

B-367

SI
APERTURE
CARD

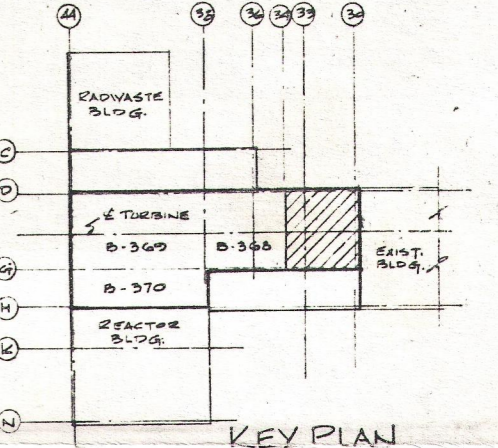
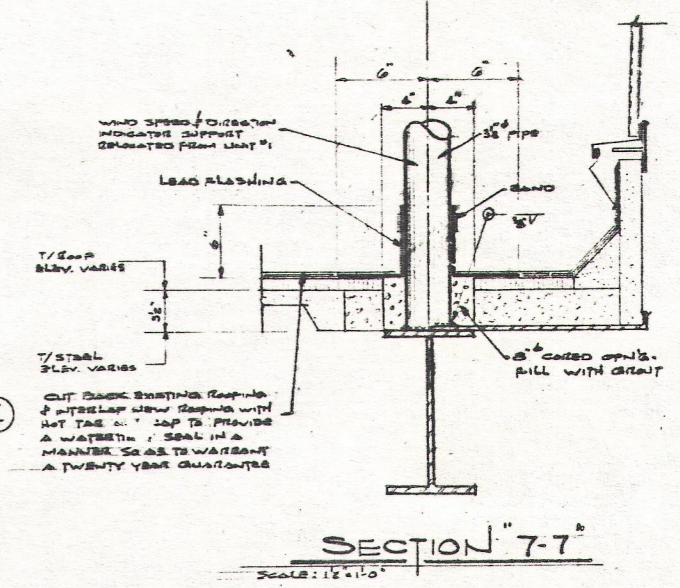
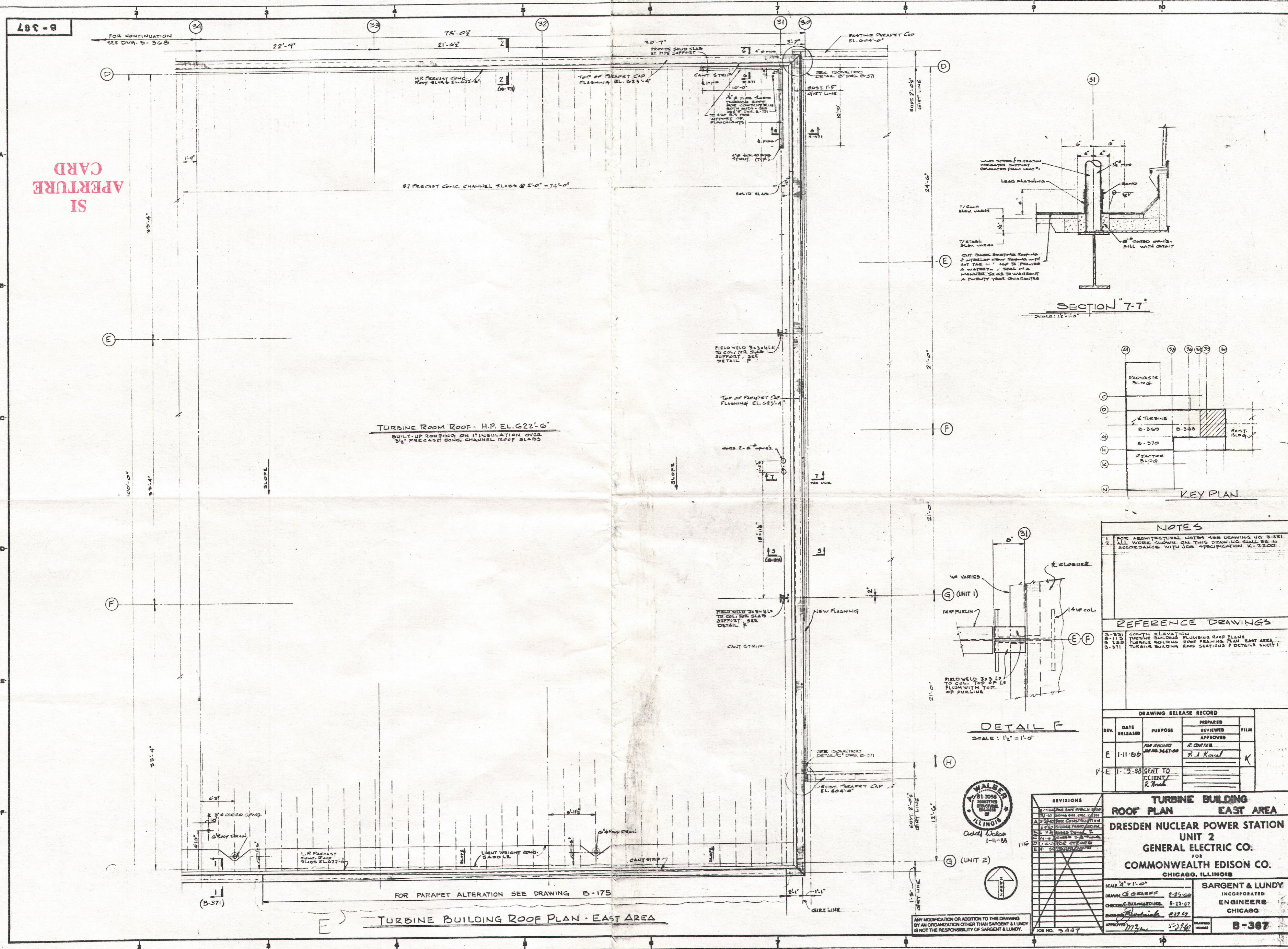

NOTES

- FOR ARCHITECTURAL NOTES, SEE DRAWING NO. B-331
- ALL WORK SHOWN ON THIS DRAWING SHALL BE IN ACCORDANCE WITH JOB SPECIFICATION K-1200

REFERENCE DRAWINGS

- B-331 SOUTH ELEVATION
- B-113 TURBINE BUILDING PLUMBING ROOF PLANS
- B-123 TURBINE BUILDING ROOF FRAMING PLAN - EAST AREA
- B-311 TURBINE BUILDING ROOF SECTIONS & DETAILS SHEET

DRAWING RELEASE RECORD

REV.	DATE RELEASED	PURPOSE	PREPARED	REVIEWED	FILM
E	1-11-83	FOR RECORD	R. K. Koval		K
F	1-19-83	SENT TO CLIENT	R. Koval		

DETAIL F
SCALE: 1/2" = 1'-0"

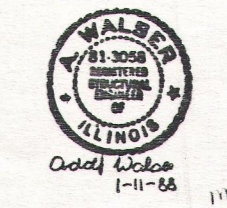

REVISIONS

NO.	DESCRIPTION	DATE
1	REVISED ROOF PLAN	1-11-83
2	REVISED ROOF PLAN	1-11-83
3	REVISED ROOF PLAN	1-11-83
4	REVISED ROOF PLAN	1-11-83
5	REVISED ROOF PLAN	1-11-83
6	REVISED ROOF PLAN	1-11-83
7	REVISED ROOF PLAN	1-11-83
8	REVISED ROOF PLAN	1-11-83
9	REVISED ROOF PLAN	1-11-83
10	REVISED ROOF PLAN	1-11-83

**TURBINE BUILDING
ROOF PLAN - EAST AREA**
DRESDEN NUCLEAR POWER STATION
UNIT 2
GENERAL ELECTRIC CO.
FOR
COMMONWEALTH EDISON CO.
CHICAGO, ILLINOIS

SCALE: 1/4" = 1'-0"
DRAWN: G. GRAYSON 8-23-82
CHECKED: B. HARRINGTON 8-23-82
ENGINEER: Dale Wilson 8-27-82
APPROVED: [Signature] 5-23-84

SARGENT & LUNDY
INCORPORATED
ENGINEERS
CHICAGO

ANY MODIFICATION OR ADDITION TO THIS DRAWING BY AN ORGANIZATION OTHER THAN SARGENT & LUNDY IS NOT THE RESPONSIBILITY OF SARGENT & LUNDY.

JOB NO. 3-447

50-237
w/rev data 8/30/89
8909 050 464

SI
APERTURE
CARD