

SYS. 5

3AA04

POTX XFMR

4200/120

BACK UP PROTECTION
BKR. 3AA02



P 83 1955



-CAUTION-
DO NOT HOLD LOCK-OUT
RELAY IN "RESET" POSITION.
THIS CAN CAUSE RELAY DAMAGE.



127
3A1

127
3A2

- 3/18/2017 11:07:04 Unit 3 Reactor tripped coincident with an electrical fault on 3A 4KV Bus. [ISKIERKA-BOGGS, TRAVIS, MISC]
- 3/18/2017 11:07:10 Verified Unit 3 Reactor and Turbine Tripped IAW 3-EOP-E-0. [FOSTER, RONALD, MISC]
- 3/18/2017 11:08:50 Indications of fire reported to Unit 3 Control Room. Fire reported in 3A 4KV Switchgear. Indications of white smoke reported. [ISKIERKA-BOGGS, TRAVIS, MISC]
- 3/18/2017 11:08:57 Injured person reported in 3A 4kv Switchgear. [ISKIERKA-BOGGS, TRAVIS, MISC]
- 3/18/2017 11:18:16 Systems Notified of Unit 3 Reactor Trip and Fire. [ISKIERKA-BOGGS, TRAVIS, MISC]
- 3/18/2017 11:19:49 ALERT on Unit 3 has been determined by the Shift Manager. EAL is HA2 for Fire/Explosion affecting the 3A 4KV Switchgear Room. [ISKIERKA-BOGGS, TRAVIS, MISC]
- 3/18/2017 11:22:09 Plant Page for ALERT on Unit 3 [ISKIERKA-BOGGS, TRAVIS, MISC]
- 3/18/2017 11:24:40 Miami/Dade Fire and Rescue Offsite Assistance called to assist with the fire and injury. [ISKIERKA-BOGGS, TRAVIS, MISC]
- 3/18/2017 11:25:35 Report of Fire and White Smoke in Secondary Cold Chemistry Lab has been reported to the Control Room , No indications of fire from the door. [ISKIERKA-BOGGS, TRAVIS, MISC]
- 3/18/2017 11:29:28 Fire team reports that the 3A 4KV Switchgear room has been swept for people. There are no people in the 3A 4KV switchgear room. Fire Team is adjusting efforts to attack reported Fire in Secondary Cold Chemistry Lab. There is a team left behind at 3A 4KV Switchgear to desmoke the room [ISKIERKA-BOGGS, TRAVIS, MISC]
- 3/18/2017 11:30:07 Fire Team reports that there is NO Fire in the 3A/3B 4KV Bus Rooms [ISKIERKA-BOGGS, TRAVIS, MISC]
- 3/18/2017 11:30:58 State and Counties Notified of ALERT Condition on Unit 3 due to 3A 4KV Switchgear per phone call [ISKIERKA-BOGGS, TRAVIS, MISC]
- 3/18/2017 11:31:41 There is NO Fire in the Chemistry Secondary Cold Chem Lab. There is Steam coming from a Blowdown Sample Line that is filling the room. [ISKIERKA-BOGGS, TRAVIS, MISC]
- 3/18/2017 11:35:42 Stopped all AFW pumps per 3-NOP-075, Section 5. 10. [ISKIERKA-BOGGS, TRAVIS, MISC]
- 3/18/2017 11:38:47 Phone Call Completed for State and County notifications of ALERT Condition on Unit 3. EAL: HA2. [ISKIERKA-BOGGS, TRAVIS, MISC]
- 3/18/2017 12:09:00 NRC Operations Center notified of Alert declaration. Event Notification #52621 [SPEICHER, JIM, Shift Technical Advisor]
- 3/18/2017 12:29:00 Update notification to State and Counties - message #2. Miami-Dade country did not initially respond to the roll-call, however, the country warning point supervisor verified that the message was received.

Communications duties transferred from Control Room to TSC [SPEICHER, JIM, Shift Technical Advisor]
- 3/18/2017 12:30:20 Notified that the Reactor Coil of the 3A 4kv Bus is damaged and the 3A 4kv Bus is INOPERABLE. [FOSTER, RONALD, MISC]
- 3/18/2017 16:19:22 AR 2192198 generated. [FITZGERALD, BRIAN , MISC]

1/2017 11:20:22 AM
3/13/2017 12:30:51 PM
3/13/2017 12:30:51 PM
3/13/2017 12:30:51 PM
3/13/2017 12:30:51 PM
3/13/2017 12:30:51 PM
3/13/2017 12:30:51 PM
3/13/2017 12:30:51 PM
3/13/2017 12:30:51 PM
3/13/2017 12:30:51 PM
3/13/2017 12:30:51 PM
3/13/2017 12:30:51 PM

3/22/2017 11:15:18 AM





Received Time Local	Status	Point Description	Actual Time	ACK	Node
3/18/2017 9:57:25 AM	Pre-Alarm	4160V SWGR 3B FZ70 S DET1-12	3/18/2017 9:57:24	<input type="checkbox"/>	N007
3/18/2017 9:57:24 AM	Point Inactive	CONTROL ROOM STROBE SILENCE	3/18/2017 9:57:23	<input type="checkbox"/>	N001
3/18/2017 9:57:22 AM	Zone Off	F-Zn0013	3/18/2017 9:57:21	<input type="checkbox"/>	N001
3/18/2017 9:57:21 AM	Point Active	CONTROL ROOM STROBE SILENCE	3/18/2017 9:57:20	<input type="checkbox"/>	N001
3/18/2017 9:57:19 AM	Point Inactive	CONTROL ROOM STROBE SILENCE	3/18/2017 9:57:18	<input type="checkbox"/>	N001
3/18/2017 9:57:18 AM	Control Point Off	CONTROL ROOM STROBE ALARM	3/18/2017 9:57:17	<input type="checkbox"/>	N001
3/18/2017 9:57:18 AM	ACKed Audibles	C40 CONTROL PANEL	3/18/2017 9:57:17	<input type="checkbox"/>	N001
3/18/2017 9:57:18 AM	Zone On	F-Zn0013	3/18/2017 9:57:17	<input type="checkbox"/>	N001
3/18/2017 9:57:17 AM	Point Active	CONTROL ROOM STROBE SILENCE	3/18/2017 9:57:17	<input type="checkbox"/>	N001
3/18/2017 9:57:16 AM	Fire Alarm	4160V SWGR 3A FZ71 S DET1-9	3/18/2017 9:57:15	<input type="checkbox"/>	N007
3/18/2017 9:57:07 AM	Fire Alarm	4160V SWGR 3A FZ71 S DET1-8	3/18/2017 9:57:06	<input type="checkbox"/>	N007
3/18/2017 9:57:05 AM	Fire Alarm	4160V SWGR 3B FZ70 S DET1-20	3/18/2017 9:57:03	<input type="checkbox"/>	N007
3/18/2017 9:57:04 AM	Fire Alarm	4160V SWGR 3A FZ71 S DET1-7	3/18/2017 9:57:03	<input type="checkbox"/>	N007
3/18/2017 9:57:01 AM	Fire Alarm	4160V SWGR 3A FZ71 S DET1-4	3/18/2017 9:57:00	<input type="checkbox"/>	N007
3/18/2017 9:56:58 AM	Fire Alarm	4160V SWGR 3A FZ71 S DET1-6	3/18/2017 9:56:57	<input type="checkbox"/>	N007
3/18/2017 9:56:57 AM	Zone On	Zone001	3/18/2017 9:56:56	<input type="checkbox"/>	N007
3/18/2017 9:56:55 AM	Fire Alarm	4160V SWGR 3A FZ71 S DET1-5	3/18/2017 9:56:54	<input type="checkbox"/>	N007
3/18/2017 9:56:55 AM	Zone On	Zone071	3/18/2017 9:56:54	<input type="checkbox"/>	N007
3/18/2017 9:56:55 AM	Zone On	Zone070	3/18/2017 9:56:54	<input type="checkbox"/>	N007
3/18/2017 9:56:55 AM	Fire Alarm	U3 SWGR RM B PREFIRE DET56-2	3/18/2017 9:56:54	<input type="checkbox"/>	N007
3/18/2017 9:56:53 AM	Control Point On	N7B3 General Alarm	3/18/2017 9:56:53	<input type="checkbox"/>	N007
3/18/2017 9:56:53 AM	Control Point On	N7B2 General Alarm	3/18/2017 9:56:52	<input type="checkbox"/>	N007
3/18/2017 9:56:53 AM	Control Point On	FALCP 3C286 HORN General Alarm	3/18/2017 9:56:52	<input type="checkbox"/>	N007
3/18/2017 9:56:53 AM	Fire Alarm	U3 SWGR RM A FIRE DET56-3	3/18/2017 9:56:52	<input type="checkbox"/>	N007
3/18/2017 9:56:53 AM	Control Point On	CONTROL ROOM STROBE ALARM	3/18/2017 9:56:52	<input type="checkbox"/>	N007
3/18/2017 9:56:53 AM	Fire Alarm	U3 SWGR RM A PREFIRE DET56-3	3/18/2017 9:56:52	<input type="checkbox"/>	N001
3/18/2017 9:56:53 AM	Zone Off	F-7n0001	3/18/2017 9:56:52	<input type="checkbox"/>	N007
3/18/2017 5:33:41 AM	Zone Off	F-7n0001	3/18/2017 5:33:40	<input type="checkbox"/>	N017

1278 Records Found

All Events

3/22/2017 8:13:08 AM

SELECT

1-2/RESET

Received Time Local	Status	Point Description	Actual Time	ACK	Node
3/18/2017 10:02:24 AM	ACKed Fire Alarr	4160V SWGR 3A FZ71 S DET1-7	3/18/2017 10:02:2:	<input type="checkbox"/>	N007
3/18/2017 10:02:23 AM	ACKed Fire Alarr	4160V SWGR 3A FZ71 S DET1-4	3/18/2017 10:02:2:	<input type="checkbox"/>	N007
3/18/2017 10:02:22 AM	ACKed Fire Alarr	4160V SWGR 3A FZ71 S DET1-6	3/18/2017 10:02:21	<input type="checkbox"/>	N007
3/18/2017 10:02:21 AM	ACKed Fire Alarr	4160V SWGR 3A FZ71 S DET1-5	3/18/2017 10:02:1!	<input type="checkbox"/>	N007
3/18/2017 10:02:20 AM	ACKed Fire Alarr	U3 SWGR RM B PREFIRE DET56-2	3/18/2017 10:02:11	<input type="checkbox"/>	N007
3/18/2017 10:02:19 AM	ACKed Fire Alarr	U3 SWGR RM A FIRE DET56-3	3/18/2017 10:02:1:	<input type="checkbox"/>	N007
3/18/2017 10:02:17 AM	ACKed Fire Alarr	U3 SWGR RM A PREFIRE DET56-3	3/18/2017 10:02:11	<input type="checkbox"/>	N007
3/18/2017 9:59:26 AM	Control Point On	CONTROL ROOM STROBE ALARM	3/18/2017 11:02:4:	<input type="checkbox"/>	N001
3/18/2017 9:59:26 AM	Fire Alarm	ASD PNL 3C264; FZ70 A.S. DET56-1	3/18/2017 11:02:4:	<input type="checkbox"/>	N007
3/18/2017 9:59:26 AM	Audibles Re-Acti	C40 CONTROL PANEL	3/18/2017 11:02:4:	<input type="checkbox"/>	N001
3/18/2017 9:59:22 AM	Zone Off	F-Zn0013	3/18/2017 11:02:3!	<input type="checkbox"/>	N001
3/18/2017 9:59:20 AM	Point Inactive	CONTROL ROOM STROBE SILENCE	3/18/2017 11:02:3!	<input type="checkbox"/>	N001
3/18/2017 9:59:18 AM	Control Point Off	CONTROL ROOM STROBE ALARM	3/18/2017 11:02:3!	<input type="checkbox"/>	N001
3/18/2017 9:59:18 AM	ACKed Audibles	C40 CONTROL PANEL	3/18/2017 11:02:3!	<input type="checkbox"/>	N001
3/18/2017 9:59:18 AM	Zone On	F-Zn0013	3/18/2017 11:02:3!	<input type="checkbox"/>	N001
3/18/2017 9:59:18 AM	Point Active	CONTROL ROOM STROBE SILENCE	3/18/2017 11:02:3!	<input type="checkbox"/>	N001
3/18/2017 9:58:54 AM	Fire Alarm	ASD PNL 3C264; FZ70 A.S. DET56-1	3/18/2017 11:02:11	<input type="checkbox"/>	N007
3/18/2017 9:58:04 AM	Fire Alarm	U3 SWGR RM B FIRE DET56-2	3/18/2017 11:01:1!	<input type="checkbox"/>	N007
3/18/2017 9:58:03 AM	Zone Off	F-Zn0009	3/18/2017 11:01:1!	<input type="checkbox"/>	N007
3/18/2017 9:58:01 AM	Fire Alarm	4160V SWGR 3B FZ70 S DET1-3	3/18/2017 11:01:1!	<input type="checkbox"/>	N007
3/18/2017 9:57:32 AM	Control Point On	CONTROL ROOM STROBE ALARM	3/18/2017 11:01:1:	<input type="checkbox"/>	N007
3/18/2017 9:57:32 AM	Fire Alarm	4160V SWGR 3B FZ70 S DET1-12	3/18/2017 9:57:31	<input type="checkbox"/>	N001
3/18/2017 9:57:31 AM	Audibles Re-Acti	C40 CONTROL PANEL	3/18/2017 9:57:30	<input type="checkbox"/>	N007
3/18/2017 9:57:31 AM	Pre-Alarm	4160V SWGR 3B FZ70 S DET1-3	3/18/2017 9:57:30	<input type="checkbox"/>	N001
3/18/2017 9:57:25 AM	Zone On	F-Zn0009	3/18/2017 9:57:30	<input type="checkbox"/>	N007
3/18/2017 9:57:25 AM	Pre-Alarm	4160V SWGR 3B FZ70 S DET1-12	3/18/2017 9:57:24	<input type="checkbox"/>	N007
3/18/2017 9:57:24 AM	Point Inactive	CONTROL ROOM STROBE SILENCE	3/18/2017 9:57:23	<input type="checkbox"/>	N001

1278 Records Found

All Events

3/22/2017 8:13:31 AM



Received Time Local	Status	Point Description	Actual Time	ACK	Node
3/18/2017 10:04:44 AM	Control Point On	UNIT 4 FEEDWATER PLA OUTPUT	3/18/2017 10:04:4:	<input type="checkbox"/>	N001
3/18/2017 10:04:44 AM	Control Point On	UNIT 4 INTAKE RPS OUTPUT 3 Gen	3/18/2017 10:04:4:	<input type="checkbox"/>	N001
3/18/2017 10:04:44 AM	Control Point On	UNIT 4 INTAKE RPS OUTPUT 2 Gen	3/18/2017 10:04:4:	<input type="checkbox"/>	N001
3/18/2017 10:04:44 AM	Control Point On	UNIT 4 INTAKE RPS OUTPUT 1 Gen	3/18/2017 10:04:4:	<input type="checkbox"/>	N001
3/18/2017 10:04:43 AM	Control Point On	UNIT 4 INTAKE RPS OUTPUT 1 Gen	3/18/2017 10:04:4:	<input type="checkbox"/>	N001
3/18/2017 10:04:43 AM	Control Point On	U3 FEEDWATER P NAC4 C40-PS18	3/18/2017 10:04:4:	<input type="checkbox"/>	N001
3/18/2017 10:04:43 AM	Control Point On	U3 FEEDWATER P NAC3 C40-PS18	3/18/2017 10:04:4:	<input type="checkbox"/>	N001
3/18/2017 10:04:43 AM	Control Point On	U3 FEEDWATER P NAC2 C40-PS18	3/18/2017 10:04:4:	<input type="checkbox"/>	N001
3/18/2017 10:04:43 AM	Control Point On	U3 FEEDWATER P NAC1 C40-PS18	3/18/2017 10:04:4:	<input type="checkbox"/>	N001
3/18/2017 10:04:43 AM	Control Point On	UNIT 4 FEEDWATER PLA General A	3/18/2017 10:04:4:	<input type="checkbox"/>	N001
3/18/2017 10:04:43 AM	Control Point On	UNIT 4 FEEDWATER PLA General A	3/18/2017 10:04:4:	<input type="checkbox"/>	N001
3/18/2017 10:04:43 AM	Control Point On	UNIT 4 FEEDWATER PLA General A	3/18/2017 10:04:4:	<input type="checkbox"/>	N001
3/18/2017 10:04:43 AM	Control Point On	UNIT 4 FEEDWATER PLA General A	3/18/2017 10:04:4:	<input type="checkbox"/>	N001
3/18/2017 10:04:43 AM	Control Point On	CONTROL ROOM STROBE ALARM	3/18/2017 10:04:4:	<input type="checkbox"/>	N001
3/18/2017 10:04:43 AM	Fire Alarm	COLD CHEM LAB FIRE PANEL ALAR	3/18/2017 10:04:4:	<input type="checkbox"/>	N001
3/18/2017 10:04:43 AM	Audibles Re-Acti	C40 CONTROL PANEL	3/18/2017 10:04:4:	<input type="checkbox"/>	N001
3/18/2017 10:04:43 AM	Zone On	General Alarm	3/18/2017 10:04:4:	<input type="checkbox"/>	N001
3/18/2017 10:04:43 AM	Zone On	Zone Z001	3/18/2017 10:04:4:	<input type="checkbox"/>	N001
3/18/2017 10:04:41 AM	Point Inactive	CONTROL ROOM STROBE SILENCE	3/18/2017 10:04:4:	<input type="checkbox"/>	N001
3/18/2017 10:04:37 AM	Point Active	CONTROL ROOM STROBE SILENCE	3/18/2017 10:04:4:	<input type="checkbox"/>	N001
3/18/2017 10:04:33 AM	Trouble	COLD CHEM LAB FIRE PANEL ALAR	3/18/2017 10:04:3:	<input type="checkbox"/>	N001
3/18/2017 10:03:31 AM	Zone Off	F-Zn0013	3/18/2017 10:04:3:	<input type="checkbox"/>	N001
3/18/2017 10:03:28 AM	Point Inactive	CONTROL ROOM STROBE SILENCE	3/18/2017 10:03:3:	<input type="checkbox"/>	N001
3/18/2017 10:03:27 AM	Control Point Off	CONTROL ROOM STROBE ALARM	3/18/2017 10:03:2:	<input type="checkbox"/>	N001
3/18/2017 10:03:27 AM	ACKed Audibles	C40 CONTROL PANEL	3/18/2017 10:03:2:	<input type="checkbox"/>	N001
3/18/2017 10:03:27 AM	Zone On	F-Zn0013	3/18/2017 10:03:2:	<input type="checkbox"/>	N001
3/18/2017 10:03:27 AM	Point Active	CONTROL ROOM STROBE SILENCE	3/18/2017 10:03:2:	<input type="checkbox"/>	N001
3/18/2017 10:02:24 AM	ACKed Fire Alarm	4160V SWGD 3A E771 S DET1-7	3/18/2017 10:02:2:	<input type="checkbox"/>	N007

1278 Records Found

All Events

3/22/2017 8:13:48 AM



3/18/2017 10:05:14 AM	Control Point Off	UNIT 3 INTAKE RPS OUTPUT 2 Gen	3/18/2017 10:05:1:	<input type="checkbox"/>	N001
3/18/2017 10:05:14 AM	Control Point Off	UNIT 3 INTAKE RPS OUTPUT 1 Gen	3/18/2017 10:05:1:	<input type="checkbox"/>	N001
3/18/2017 10:05:14 AM	Control Point Off	UNIT 4 FEEDWATER PLA OUTPUT	3/18/2017 10:05:1:	<input type="checkbox"/>	N001
3/18/2017 10:05:14 AM	Control Point Off	UNIT 4 INTAKE RPS OUTPUT 3 Gen	3/18/2017 10:05:1:	<input type="checkbox"/>	N001
3/18/2017 10:05:14 AM	Control Point Off	UNIT 4 INTAKE RPS OUTPUT 2 Gen	3/18/2017 10:05:1:	<input type="checkbox"/>	N001
3/18/2017 10:05:14 AM	Control Point Off	UNIT 4 INTAKE RPS OUTPUT 1 Gen	3/18/2017 10:05:1:	<input type="checkbox"/>	N001
3/18/2017 10:05:14 AM	Control Point Off	U3 FEEDWATER P NAC4 C40-PS18	3/18/2017 10:05:1:	<input type="checkbox"/>	N001
3/18/2017 10:05:14 AM	Control Point Off	U3 FEEDWATER P NAC3 C40-PS18	3/18/2017 10:05:1:	<input type="checkbox"/>	N001
3/18/2017 10:05:14 AM	Control Point Off	U3 FEEDWATER P NAC2 C40-PS18	3/18/2017 10:05:1:	<input type="checkbox"/>	N001
3/18/2017 10:05:14 AM	Control Point Off	U3 FEEDWATER P NAC1 C40-PS18	3/18/2017 10:05:1:	<input type="checkbox"/>	N001
3/18/2017 10:05:14 AM	Control Point Off	UNIT 4 FEEDWATER PLA General A	3/18/2017 10:05:1:	<input type="checkbox"/>	N001
3/18/2017 10:05:14 AM	Control Point Off	UNIT 4 FEEDWATER PLA General A	3/18/2017 10:05:1:	<input type="checkbox"/>	N001
3/18/2017 10:05:14 AM	Control Point Off	UNIT 4 FEEDWATER PLA General A	3/18/2017 10:05:1:	<input type="checkbox"/>	N001
3/18/2017 10:05:14 AM	Control Point Off	UNIT 4 FEEDWATER PLA General A	3/18/2017 10:05:1:	<input type="checkbox"/>	N001
3/18/2017 10:05:14 AM	Control Point Off	CONTROL ROOM STROBE ALARM	3/18/2017 10:05:1:	<input type="checkbox"/>	N001
3/18/2017 10:05:14 AM	ACKed Audibles	C40 CONTROL PANEL	3/18/2017 10:05:1:	<input type="checkbox"/>	N001
3/18/2017 10:05:14 AM	Zone On	F-Zn0013	3/18/2017 10:05:1:	<input type="checkbox"/>	N001
3/18/2017 10:05:14 AM	Point Active	CONTROL ROOM STROBE SILENCE	3/18/2017 10:05:1:	<input type="checkbox"/>	N001
3/18/2017 10:05:12 AM	ACKed Fire Alarm	4160V SWGR 3B FZ70 S DET1-20	3/18/2017 10:05:11	<input type="checkbox"/>	N007
3/18/2017 10:04:44 AM	Control Point On	UNIT 3 INTAKE RPS OUTPUT 4 Gen	3/18/2017 10:04:4:	<input type="checkbox"/>	N001
3/18/2017 10:04:44 AM	Control Point On	UNIT 3 INTAKE RPS OUTPUT 3 Gen	3/18/2017 10:04:4:	<input type="checkbox"/>	N001
3/18/2017 10:04:44 AM	Control Point On	UNIT 3 INTAKE RPS OUTPUT 2 Gen	3/18/2017 10:04:4:	<input type="checkbox"/>	N001
3/18/2017 10:04:44 AM	Control Point On	UNIT 3 INTAKE RPS OUTPUT 1 Gen	3/18/2017 10:04:4:	<input type="checkbox"/>	N001
3/18/2017 10:04:44 AM	Control Point On	UNIT 4 FEEDWATER PLA OUTPUT	3/18/2017 10:04:4:	<input type="checkbox"/>	N001
3/18/2017 10:04:44 AM	Control Point On	UNIT 4 INTAKE RPS OUTPUT 3 Gen	3/18/2017 10:04:4:	<input type="checkbox"/>	N001

1278 Records Found

All Events

3/22/2017 8:14:16 AM

SELECT + 1-2/RESET



Received Time Local	Status	Point Description	Actual Time	ACK	Node
3/18/2017 10:18:40 AM	Control Point On	U3 FEEDWATER P NAC1 C40-PS18	3/18/2017 10:18:3!	<input type="checkbox"/>	N001
3/18/2017 10:18:40 AM	Control Point On	UNIT 4 FEEDWATER PLA General A	3/18/2017 10:18:3!	<input type="checkbox"/>	N001
3/18/2017 10:18:40 AM	Control Point On	UNIT 4 FEEDWATER PLA General A	3/18/2017 10:18:3!	<input type="checkbox"/>	N001
3/18/2017 10:18:40 AM	Control Point On	UNIT 4 FEEDWATER PLA General A	3/18/2017 10:18:3!	<input type="checkbox"/>	N001
3/18/2017 10:18:40 AM	Control Point On	UNIT 4 FEEDWATER PLA General A	3/18/2017 10:18:3!	<input type="checkbox"/>	N001
3/18/2017 10:18:40 AM	Control Point On	CONTROL ROOM STROBE ALARM	3/18/2017 10:18:3!	<input type="checkbox"/>	N001
3/18/2017 10:18:40 AM	Control Point On	CONTROL ROOM STROBE ALARM	3/18/2017 10:18:3!	<input type="checkbox"/>	N001
3/18/2017 10:18:40 AM	Fire Alarm	4160V SWGR 3B FZ70 S DET1-17	3/18/2017 10:18:3!	<input type="checkbox"/>	N007
3/18/2017 10:18:40 AM	Audibles Re-Acti	C40 CONTROL PANEL	3/18/2017 10:18:3!	<input type="checkbox"/>	N001
3/18/2017 10:18:28 AM	Pre-Alarm Resto	4160V SWGR 3B FZ70 S DET1-19	3/18/2017 10:18:2!	<input type="checkbox"/>	N007
3/18/2017 10:18:15 AM	Pre-Alarm	U3 W ELEC PEN FZ-19 S DET 09-01	3/18/2017 10:18:1!	<input type="checkbox"/>	N001
3/18/2017 10:18:15 AM	Zone On	F-Zn0009	3/18/2017 10:18:1!	<input type="checkbox"/>	N001
3/18/2017 10:17:55 AM	Pre-Alarm	4160V SWGR 3B FZ70 S DET1-2	3/18/2017 10:17:5!	<input type="checkbox"/>	N007
3/18/2017 10:17:46 AM	Pre-Alarm	4160V SWGR 3B FZ70 S DET1-19	3/18/2017 10:17:4!	<input type="checkbox"/>	N007
3/18/2017 10:10:29 AM	Zone On	F-Zn0009	3/18/2017 10:10:2!	<input type="checkbox"/>	N007
3/18/2017 10:10:28 AM	Pre-Alarm	4160V SWGR 3B FZ70 S DET1-17	3/18/2017 10:10:2!	<input type="checkbox"/>	N007
3/18/2017 10:07:28 AM	Zone Off	F-Zn0012	3/18/2017 10:07:2!	<input type="checkbox"/>	N001
3/18/2017 10:07:23 AM	ACKed Fire Alarr	COLD CHEM LAB FIRE PANEL ALAR	3/18/2017 10:07:2!	<input type="checkbox"/>	N001
3/18/2017 10:07:23 AM	Zone On	F-Zn0012	3/18/2017 10:07:2!	<input type="checkbox"/>	N001
3/18/2017 10:07:16 AM	ACKed Fire Alarr	ASD PNL 3C264; FZ70 A.S. DET56-1	3/18/2017 10:07:1!	<input type="checkbox"/>	N007
3/18/2017 10:07:15 AM	ACKed Fire Alarr	ASD PNL 3C264; FZ70 A.S. DET56-1	3/18/2017 10:07:1!	<input type="checkbox"/>	N007
3/18/2017 10:07:15 AM	ACKed Fire Alarr	U3 SWGR RM B FIRE DET56-2	3/18/2017 10:07:1!	<input type="checkbox"/>	N007
3/18/2017 10:07:13 AM	ACKed Fire Alarr	4160V SWGR 3B FZ70 S DET1-3	3/18/2017 10:07:1!	<input type="checkbox"/>	N007
3/18/2017 10:07:13 AM	ACKed Fire Alarr	4160V SWGR 3B FZ70 S DET1-12	3/18/2017 10:07:1!	<input type="checkbox"/>	N007
3/18/2017 10:07:10 AM	ACKed Fire Alarr	4160V SWGR 3A FZ71 S DET1-9	3/18/2017 10:07:1!	<input type="checkbox"/>	N007
3/18/2017 10:06:50 AM	ACKed Fire Alarr	4160V SWGR 3A FZ71 S DET1-8	3/18/2017 10:07:0!	<input type="checkbox"/>	N007
3/18/2017 10:05:32 AM	Point Inactive	CONTROL ROOM STROBE SILENCE	3/18/2017 10:06:4!	<input type="checkbox"/>	N007
3/18/2017 10:05:27 AM	Point Active	CONTROL ROOM STROBE SILENCE	3/18/2017 10:05:3!	<input type="checkbox"/>	N001
		CONTROL ROOM STROBE SILENCE	3/18/2017 10:05:2!	<input type="checkbox"/>	N001

1278 Records Found

All Events

3/22/2017 8:14:36 AM





Received Time Local	Status	Point Description	Actual Time	ACK	Node
3/18/2017 10:22:00 AM	ACKed Audibles	C40 CONTROL PANEL	3/18/2017 10:21:5!	<input type="checkbox"/>	N001
3/18/2017 10:22:00 AM	Zone On	F-Zn0013	3/18/2017 10:21:5!	<input type="checkbox"/>	N001
3/18/2017 10:22:00 AM	Point Active	CONTROL ROOM STROBE SILENCE	3/18/2017 10:21:5!	<input type="checkbox"/>	N001
3/18/2017 10:21:53 AM	Fire Alarm	U3 W ELEC PEN FZ-19 S DET 09-01	3/18/2017 10:21:5!	<input checked="" type="checkbox"/>	N001
3/18/2017 10:21:25 AM	Pre-Alarm	4160V SWGR 3B FZ70 S DET1-18	3/18/2017 10:21:2!	<input type="checkbox"/>	N007
3/18/2017 10:21:13 AM	Pre-Alarm Resto	4160V SWGR 3B FZ70 S DET1-18	3/18/2017 10:21:1!	<input type="checkbox"/>	N007
3/18/2017 10:20:56 AM	Zone On	Zone001	3/18/2017 10:20:5!	<input type="checkbox"/>	N019
3/18/2017 10:20:56 AM	Control Point On	N19B4 General Alarm	3/18/2017 10:20:5!	<input type="checkbox"/>	N019
3/18/2017 10:20:56 AM	Control Point On	N19B3 General Alarm	3/18/2017 10:20:5!	<input type="checkbox"/>	N019
3/18/2017 10:20:56 AM	Control Point On	FALCP HORN General Alarm	3/18/2017 10:20:5!	<input type="checkbox"/>	N019
3/18/2017 10:20:56 AM	Fire Alarm	U3 CHG PP FZ55 A.S. DET61-1 GENI	3/18/2017 10:20:5!	<input checked="" type="checkbox"/>	N019
3/18/2017 10:20:55 AM	Pre-Alarm	4160V SWGR 3B FZ70 S DET1-18	3/18/2017 10:20:5!	<input type="checkbox"/>	N007
3/18/2017 10:20:31 AM	Pre-Alarm Resto	4160V SWGR 3B FZ70 S DET1-18	3/18/2017 10:20:2!	<input type="checkbox"/>	N007
3/18/2017 10:19:19 AM	Pre-Alarm	4160V SWGR 3B FZ70 S DET1-19	3/18/2017 10:19:1!	<input type="checkbox"/>	N007
3/18/2017 10:18:43 AM	Pre-Alarm	4160V SWGR 3B FZ70 S DET1-18	3/18/2017 10:18:4!	<input type="checkbox"/>	N007
3/18/2017 10:18:41 AM	Control Point On	UNIT 3 INTAKE RPS OUTPUT 4 Gen	3/18/2017 10:18:3!	<input type="checkbox"/>	N001
3/18/2017 10:18:41 AM	Control Point On	UNIT 3 INTAKE RPS OUTPUT 3 Gen	3/18/2017 10:18:3!	<input type="checkbox"/>	N001
3/18/2017 10:18:41 AM	Control Point On	UNIT 3 INTAKE RPS OUTPUT 2 Gen	3/18/2017 10:18:3!	<input type="checkbox"/>	N001
3/18/2017 10:18:40 AM	Control Point On	UNIT 3 INTAKE RPS OUTPUT 1 Gen	3/18/2017 10:18:3!	<input type="checkbox"/>	N001
3/18/2017 10:18:40 AM	Control Point On	UNIT 4 FEEDWATER PLA OUTPUT	3/18/2017 10:18:3!	<input type="checkbox"/>	N001
3/18/2017 10:18:40 AM	Control Point On	UNIT 4 INTAKE RPS OUTPUT 3 Gen	3/18/2017 10:18:3!	<input type="checkbox"/>	N001
3/18/2017 10:18:40 AM	Control Point On	UNIT 4 INTAKE RPS OUTPUT 2 Gen	3/18/2017 10:18:3!	<input type="checkbox"/>	N001
3/18/2017 10:18:40 AM	Control Point On	UNIT 4 INTAKE RPS OUTPUT 1 Gen	3/18/2017 10:18:3!	<input type="checkbox"/>	N001
3/18/2017 10:18:40 AM	Control Point On	U3 FEEDWATER P NAC4 C40-PS18	3/18/2017 10:18:3!	<input type="checkbox"/>	N001
3/18/2017 10:18:40 AM	Control Point On	U3 FEEDWATER P NAC3 C40-PS18	3/18/2017 10:18:3!	<input type="checkbox"/>	N001
3/18/2017 10:18:40 AM	Control Point On	U3 FEEDWATER P NAC2 C40-PS18	3/18/2017 10:18:3!	<input type="checkbox"/>	N001
3/18/2017 10:18:40 AM	Control Point On	U3 FEEDWATER P NAC1 C40-PS18	3/18/2017 10:18:3!	<input type="checkbox"/>	N001

1278 Records Found

All Events

3/22/2017 8:14:49 AM



File Tools



Received Time Local	Status	Point Description	Actual Time	ACK	Node
3/18/2017 10:23:41 AM	Control Point On	UNIT 4 FEEDWATER PLA General A	3/18/2017 10:23:41	<input type="checkbox"/>	N001
3/18/2017 10:23:41 AM	Control Point On	UNIT 4 FEEDWATER PLA General A	3/18/2017 10:23:41	<input type="checkbox"/>	N001
3/18/2017 10:23:41 AM	Control Point On	UNIT 4 FEEDWATER PLA General A	3/18/2017 10:23:41	<input type="checkbox"/>	N001
3/18/2017 10:23:41 AM	Control Point On	CONTROL ROOM STROBE ALARM	3/18/2017 10:23:41	<input type="checkbox"/>	N001
3/18/2017 10:23:41 AM	Fire Alarm	U3 CHG PP FZ55 PRE-F A.S. DET61	3/18/2017 10:23:31	<input type="checkbox"/>	N019
3/18/2017 10:23:41 AM	Audibles Re-Acti	C40 CONTROL PANEL	3/18/2017 10:23:41	<input type="checkbox"/>	N001
3/18/2017 10:23:19 AM	Pre-Alarm	4160V SWGR 3B FZ70 S DET1-18	3/18/2017 10:23:11	<input type="checkbox"/>	N007
3/18/2017 10:22:49 AM	Pre-Alarm Resto	4160V SWGR 3B FZ70 S DET1-18	3/18/2017 10:22:41	<input type="checkbox"/>	N007
3/18/2017 10:22:05 AM	Zone Off	F-Zn0013	3/18/2017 10:22:01	<input type="checkbox"/>	N001
3/18/2017 10:22:01 AM	Point Inactive	CONTROL ROOM STROBE SILENCE	3/18/2017 10:22:01	<input type="checkbox"/>	N001
3/18/2017 10:22:01 AM	Control Point Off	UNIT 3 INTAKE RPS OUTPUT 4 Gen	3/18/2017 10:21:51	<input type="checkbox"/>	N001
3/18/2017 10:22:01 AM	Control Point Off	UNIT 3 INTAKE RPS OUTPUT 3 Gen	3/18/2017 10:21:51	<input type="checkbox"/>	N001
3/18/2017 10:22:01 AM	Control Point Off	UNIT 3 INTAKE RPS OUTPUT 2 Gen	3/18/2017 10:21:51	<input type="checkbox"/>	N001
3/18/2017 10:22:01 AM	Control Point Off	UNIT 3 INTAKE RPS OUTPUT 1 Gen	3/18/2017 10:21:51	<input type="checkbox"/>	N001
3/18/2017 10:22:01 AM	Control Point Off	UNIT 4 FEEDWATER PLA OUTPUT	3/18/2017 10:21:51	<input type="checkbox"/>	N001
3/18/2017 10:22:01 AM	Control Point Off	UNIT 4 INTAKE RPS OUTPUT 3 Gen	3/18/2017 10:21:51	<input type="checkbox"/>	N001
3/18/2017 10:22:01 AM	Control Point Off	UNIT 4 INTAKE RPS OUTPUT 2 Gen	3/18/2017 10:21:51	<input type="checkbox"/>	N001
3/18/2017 10:22:01 AM	Control Point Off	UNIT 4 INTAKE RPS OUTPUT 1 Gen	3/18/2017 10:21:51	<input type="checkbox"/>	N001
3/18/2017 10:22:01 AM	Control Point Off	U3 FEEDWATER P NAC4 C40-PS18	3/18/2017 10:21:51	<input type="checkbox"/>	N001
3/18/2017 10:22:01 AM	Control Point Off	U3 FEEDWATER P NAC3 C40-PS18	3/18/2017 10:21:51	<input type="checkbox"/>	N001
3/18/2017 10:22:01 AM	Control Point Off	U3 FEEDWATER P NAC2 C40-PS18	3/18/2017 10:21:51	<input type="checkbox"/>	N001
3/18/2017 10:22:01 AM	Control Point Off	U3 FEEDWATER P NAC1 C40-PS18	3/18/2017 10:21:51	<input type="checkbox"/>	N001
3/18/2017 10:22:01 AM	Control Point Off	UNIT 4 FEEDWATER PLA General A	3/18/2017 10:21:51	<input type="checkbox"/>	N001
3/18/2017 10:22:01 AM	Control Point Off	UNIT 4 FEEDWATER PLA General A	3/18/2017 10:21:51	<input type="checkbox"/>	N001
3/18/2017 10:22:01 AM	Control Point Off	UNIT 4 FEEDWATER PLA General A	3/18/2017 10:21:51	<input type="checkbox"/>	N001
3/18/2017 10:22:01 AM	Control Point Off	UNIT 4 FEEDWATER PLA General A	3/18/2017 10:21:51	<input type="checkbox"/>	N001
3/18/2017 10:22:01 AM	Control Point Off	CONTROL ROOM STROBE ALARM	3/18/2017 10:21:51	<input type="checkbox"/>	N001
3/18/2017 10:22:01 AM	ACKed Audibles	C40 CONTROL PANEL	3/18/2017 10:21:51	<input type="checkbox"/>	N001

1278 Records Found

All Events

3/22/2017 8:14:59 AM

SELECT

1-2/RESET



Received Time Local	Status	Point Description	Actual Time	ACK	Node
3/18/2017 10:24:40 AM	Control Point Off	U3 FEEDWATER P NAC2 C40-PS18	3/18/2017 10:24:3!	<input type="checkbox"/>	N001
3/18/2017 10:24:40 AM	Control Point Off	U3 FEEDWATER P NAC1 C40-PS18	3/18/2017 10:24:3!	<input type="checkbox"/>	N001
3/18/2017 10:24:40 AM	Control Point Off	UNIT 4 FEEDWATER PLA General A	3/18/2017 10:24:3!	<input type="checkbox"/>	N001
3/18/2017 10:24:40 AM	Control Point Off	UNIT 4 FEEDWATER PLA General A	3/18/2017 10:24:3!	<input type="checkbox"/>	N001
3/18/2017 10:24:40 AM	Control Point Off	UNIT 4 FEEDWATER PLA General A	3/18/2017 10:24:3!	<input type="checkbox"/>	N001
3/18/2017 10:24:40 AM	Control Point Off	UNIT 4 FEEDWATER PLA General A	3/18/2017 10:24:3!	<input type="checkbox"/>	N001
3/18/2017 10:24:40 AM	Control Point Off	CONTROL ROOM STROBE ALARM	3/18/2017 10:24:3!	<input type="checkbox"/>	N001
3/18/2017 10:24:39 AM	ACKed Audibles	C40 CONTROL PANEL	3/18/2017 10:24:3!	<input type="checkbox"/>	N001
3/18/2017 10:24:39 AM	Zone On	F-Zn0013	3/18/2017 10:24:3!	<input type="checkbox"/>	N001
3/18/2017 10:24:39 AM	Point Active	CONTROL ROOM STROBE SILENCE	3/18/2017 10:24:3!	<input type="checkbox"/>	N001
3/18/2017 10:24:01 AM	Fire Alarm	4160V SWGR 3B FZ70 S DET1-19	3/18/2017 10:24:0!	<input type="checkbox"/>	N007
3/18/2017 10:24:01 AM	Pre-Alarm Resto	4160V SWGR 3B FZ70 S DET1-19	3/18/2017 10:24:0!	<input type="checkbox"/>	N007
3/18/2017 10:23:41 AM	Control Point On	UNIT 3 INTAKE RPS OUTPUT 4 Gen	3/18/2017 10:23:4!	<input type="checkbox"/>	N001
3/18/2017 10:23:41 AM	Control Point On	UNIT 3 INTAKE RPS OUTPUT 3 Gen	3/18/2017 10:23:4!	<input type="checkbox"/>	N001
3/18/2017 10:23:41 AM	Control Point On	UNIT 3 INTAKE RPS OUTPUT 2 Gen	3/18/2017 10:23:4!	<input type="checkbox"/>	N001
3/18/2017 10:23:41 AM	Control Point On	UNIT 3 INTAKE RPS OUTPUT 1 Gen	3/18/2017 10:23:4!	<input type="checkbox"/>	N001
3/18/2017 10:23:41 AM	Control Point On	UNIT 4 FEEDWATER PLA OUTPUT	3/18/2017 10:23:4!	<input type="checkbox"/>	N001
3/18/2017 10:23:41 AM	Control Point On	UNIT 4 INTAKE RPS OUTPUT 3 Gen	3/18/2017 10:23:4!	<input type="checkbox"/>	N001
3/18/2017 10:23:41 AM	Control Point On	UNIT 4 INTAKE RPS OUTPUT 2 Gen	3/18/2017 10:23:4!	<input type="checkbox"/>	N001
3/18/2017 10:23:41 AM	Control Point On	UNIT 4 INTAKE RPS OUTPUT 1 Gen	3/18/2017 10:23:4!	<input type="checkbox"/>	N001
3/18/2017 10:23:41 AM	Control Point On	U3 FEEDWATER P NAC4 C40-PS18	3/18/2017 10:23:4!	<input type="checkbox"/>	N001
3/18/2017 10:23:41 AM	Control Point On	U3 FEEDWATER P NAC3 C40-PS18	3/18/2017 10:23:4!	<input type="checkbox"/>	N001
3/18/2017 10:23:41 AM	Control Point On	U3 FEEDWATER P NAC2 C40-PS18	3/18/2017 10:23:4!	<input type="checkbox"/>	N001
3/18/2017 10:23:41 AM	Control Point On	U3 FEEDWATER P NAC1 C40-PS18	3/18/2017 10:23:4!	<input type="checkbox"/>	N001
3/18/2017 10:23:41 AM	Control Point On	UNIT 4 FEEDWATER PLA General A	3/18/2017 10:23:4!	<input type="checkbox"/>	N001
3/18/2017 10:23:41 AM	Control Point On	UNIT 4 FEEDWATER PLA General A	3/18/2017 10:23:4!	<input type="checkbox"/>	N001
3/18/2017 10:23:41 AM	Control Point On	UNIT 4 FEEDWATER PLA General A	3/18/2017 10:23:4!	<input type="checkbox"/>	N001

1278 Records Found

All Events

3/22/2017 8:15:09 AM



File Tools



Received Time Local	Status	Point Description	Actual Time	ACK	Node
3/18/2017 10:30:58 AM	Control Point On	U3 FEEDWATER P NAC1 C40-PS18	3/18/2017 10:30:5:	<input type="checkbox"/>	N001
3/18/2017 10:30:58 AM	Control Point On	UNIT 4 FEEDWATER PLA General A	3/18/2017 10:30:5:	<input type="checkbox"/>	N001
3/18/2017 10:30:58 AM	Control Point On	UNIT 4 FEEDWATER PLA General A	3/18/2017 10:30:5:	<input type="checkbox"/>	N001
3/18/2017 10:30:58 AM	Control Point On	UNIT 4 FEEDWATER PLA General A	3/18/2017 10:30:5:	<input type="checkbox"/>	N001
3/18/2017 10:30:58 AM	Control Point On	UNIT 4 FEEDWATER PLA General A	3/18/2017 10:30:5:	<input type="checkbox"/>	N001
3/18/2017 10:30:58 AM	Control Point On	CONTROL ROOM STROBE ALARM	3/18/2017 10:30:5:	<input type="checkbox"/>	N001
3/18/2017 10:30:58 AM	Fire Alarm	480V LC 3A & 3B FZ95 S DET1-13	3/18/2017 10:30:5:	<input type="checkbox"/>	N007
3/18/2017 10:30:58 AM	Audibles Re-Acti	C40 CONTROL PANEL	3/18/2017 10:30:5:	<input type="checkbox"/>	N001
3/18/2017 10:30:49 AM	Pre-Alarm	4160V SWGR 3B FZ70 S DET1-18	3/18/2017 10:30:4:	<input type="checkbox"/>	N007
3/18/2017 10:30:25 AM	Pre-Alarm Resto	4160V SWGR 3B FZ70 S DET1-18	3/18/2017 10:30:2:	<input type="checkbox"/>	N007
3/18/2017 10:30:16 AM	Pre-Alarm	480V LC 3A & 3B FZ95 S DET1-13	3/18/2017 10:30:1:	<input type="checkbox"/>	N007
3/18/2017 10:29:19 AM	Pre-Alarm	U3 W ELEC PEN FZ-19 S DET 09-03	3/18/2017 10:29:1:	<input type="checkbox"/>	N001
3/18/2017 10:26:25 AM	Pre-Alarm	4160V SWGR 3B FZ70 S DET1-18	3/18/2017 10:26:2:	<input type="checkbox"/>	N007
3/18/2017 10:26:01 AM	Pre-Alarm Resto	4160V SWGR 3B FZ70 S DET1-18	3/18/2017 10:25:5:	<input type="checkbox"/>	N007
3/18/2017 10:24:44 AM	Zone Off	F-Zn0013	3/18/2017 10:24:4:	<input type="checkbox"/>	N001
3/18/2017 10:24:41 AM	Point Inactive	CONTROL ROOM STROBE SILENCE	3/18/2017 10:24:4:	<input type="checkbox"/>	N001
3/18/2017 10:24:40 AM	Control Point Off	UNIT 3 INTAKE RPS OUTPUT 4 Gen	3/18/2017 10:24:3:	<input type="checkbox"/>	N001
3/18/2017 10:24:40 AM	Control Point Off	UNIT 3 INTAKE RPS OUTPUT 3 Gen	3/18/2017 10:24:3:	<input type="checkbox"/>	N001
3/18/2017 10:24:40 AM	Control Point Off	UNIT 3 INTAKE RPS OUTPUT 2 Gen	3/18/2017 10:24:3:	<input type="checkbox"/>	N001
3/18/2017 10:24:40 AM	Control Point Off	UNIT 3 INTAKE RPS OUTPUT 1 Gen	3/18/2017 10:24:3:	<input type="checkbox"/>	N001
3/18/2017 10:24:40 AM	Control Point Off	UNIT 4 FEEDWATER PLA OUTPUT	3/18/2017 10:24:3:	<input type="checkbox"/>	N001
3/18/2017 10:24:40 AM	Control Point Off	UNIT 4 INTAKE RPS OUTPUT 3 Gen	3/18/2017 10:24:3:	<input type="checkbox"/>	N001
3/18/2017 10:24:40 AM	Control Point Off	UNIT 4 INTAKE RPS OUTPUT 2 Gen	3/18/2017 10:24:3:	<input type="checkbox"/>	N001
3/18/2017 10:24:40 AM	Control Point Off	UNIT 4 INTAKE RPS OUTPUT 1 Gen	3/18/2017 10:24:3:	<input type="checkbox"/>	N001
3/18/2017 10:24:40 AM	Control Point Off	U3 FEEDWATER P NAC4 C40-PS18	3/18/2017 10:24:3:	<input type="checkbox"/>	N001
3/18/2017 10:24:40 AM	Control Point Off	U3 FEEDWATER P NAC3 C40-PS18	3/18/2017 10:24:3:	<input type="checkbox"/>	N001
3/18/2017 10:24:40 AM	Control Point Off	U3 FEEDWATER P NAC2 C40-PS18	3/18/2017 10:24:3:	<input type="checkbox"/>	N001

1278 Records Found

All Events

3/22/2017 8:15:24 AM

SELECT

1-2/RESET

File Tools



Received Time Local	Status	Point Description	Actual Time	ACK	Node
3/18/2017 10:32:18 AM	Control Point Off	UNIT 4 INTAKE RPS OUTPUT 1 Gen	3/18/2017 10:32:1:	<input type="checkbox"/>	N001
3/18/2017 10:32:18 AM	Control Point Off	U3 FEEDWATER P NAC4 C40-PS18	3/18/2017 10:32:1:	<input type="checkbox"/>	N001
3/18/2017 10:32:18 AM	Control Point Off	U3 FEEDWATER P NAC3 C40-PS18	3/18/2017 10:32:1:	<input type="checkbox"/>	N001
3/18/2017 10:32:18 AM	Control Point Off	U3 FEEDWATER P NAC2 C40-PS18	3/18/2017 10:32:1:	<input type="checkbox"/>	N001
3/18/2017 10:32:18 AM	Control Point Off	U3 FEEDWATER P NAC1 C40-PS18	3/18/2017 10:32:1:	<input type="checkbox"/>	N001
3/18/2017 10:32:18 AM	Control Point Off	UNIT 4 FEEDWATER PLA General A	3/18/2017 10:32:1:	<input type="checkbox"/>	N001
3/18/2017 10:32:18 AM	Control Point Off	UNIT 4 FEEDWATER PLA General A	3/18/2017 10:32:1:	<input type="checkbox"/>	N001
3/18/2017 10:32:18 AM	Control Point Off	UNIT 4 FEEDWATER PLA General A	3/18/2017 10:32:1:	<input type="checkbox"/>	N001
3/18/2017 10:32:18 AM	Control Point Off	UNIT 4 FEEDWATER PLA General A	3/18/2017 10:32:1:	<input type="checkbox"/>	N001
3/18/2017 10:32:18 AM	Control Point Off	CONTROL ROOM STROBE ALARM	3/18/2017 10:32:1:	<input type="checkbox"/>	N001
3/18/2017 10:32:18 AM	ACKed Audibles	C40 CONTROL PANEL	3/18/2017 10:32:1:	<input type="checkbox"/>	N001
3/18/2017 10:32:18 AM	Zone On	F-Zn0013	3/18/2017 10:32:1:	<input type="checkbox"/>	N001
3/18/2017 10:32:18 AM	Point Active	CONTROL ROOM STROBE SILENCE	3/18/2017 10:32:1:	<input type="checkbox"/>	N001
3/18/2017 10:32:01 AM	Fire Alarm	4160V SWGR 3B FZ70 S DET1-18	3/18/2017 10:32:01	<input type="checkbox"/>	N007
3/18/2017 10:32:01 AM	Pre-Alarm Resto	4160V SWGR 3B FZ70 S DET1-18	3/18/2017 10:31:5!	<input type="checkbox"/>	N007
3/18/2017 10:31:55 AM	Pre-Alarm	4160V SWGR 3B FZ70 S DET1-16	3/18/2017 10:31:5	<input type="checkbox"/>	N007
3/18/2017 10:30:59 AM	Control Point On	UNIT 3 INTAKE RPS OUTPUT 4 Gen	3/18/2017 10:30:5	<input type="checkbox"/>	N001
3/18/2017 10:30:58 AM	Control Point On	UNIT 3 INTAKE RPS OUTPUT 3 Gen	3/18/2017 10:30:5	<input type="checkbox"/>	N001
3/18/2017 10:30:58 AM	Control Point On	UNIT 3 INTAKE RPS OUTPUT 2 Gen	3/18/2017 10:30:5	<input type="checkbox"/>	N001
3/18/2017 10:30:58 AM	Control Point On	UNIT 4 FEEDWATER PLA OUTPUT	3/18/2017 10:30:5	<input type="checkbox"/>	N001
3/18/2017 10:30:58 AM	Control Point On	UNIT 4 INTAKE RPS OUTPUT 3 Gen	3/18/2017 10:30:5	<input type="checkbox"/>	N001
3/18/2017 10:30:58 AM	Control Point On	UNIT 4 INTAKE RPS OUTPUT 2 Gen	3/18/2017 10:30:5	<input type="checkbox"/>	N001
3/18/2017 10:30:58 AM	Control Point On	U3 FEEDWATER P NAC4 C40-PS18	3/18/2017 10:30:5	<input type="checkbox"/>	N001
3/18/2017 10:30:58 AM	Control Point On	U3 FEEDWATER P NAC3 C40-PS18	3/18/2017 10:30:5	<input type="checkbox"/>	N001
3/18/2017 10:30:58 AM	Control Point On	U3 FEEDWATER P NAC2 C40-PS18	3/18/2017 10:30:5	<input type="checkbox"/>	N001

1278 Records Found

All Events

3/22/2017 8:15:35 AM

SELECT

1-2/RESET



Received Time Local	Status	Point Description	Actual Time	ACK	Node
3/18/2017 10:33:19 AM	Control Point On	UNIT 4 INTAKE RPS OUTPUT 3 Gen	3/18/2017 10:33:11	<input type="checkbox"/>	N001
3/18/2017 10:33:19 AM	Control Point On	UNIT 4 INTAKE RPS OUTPUT 2 Gen	3/18/2017 10:33:11	<input type="checkbox"/>	N001
3/18/2017 10:33:19 AM	Control Point On	UNIT 4 INTAKE RPS OUTPUT 1 Gen	3/18/2017 10:33:11	<input type="checkbox"/>	N001
3/18/2017 10:33:19 AM	Control Point On	U3 FEEDWATER P NAC4 C40-PS18	3/18/2017 10:33:11	<input type="checkbox"/>	N001
3/18/2017 10:33:19 AM	Control Point On	U3 FEEDWATER P NAC3 C40-PS18	3/18/2017 10:33:11	<input type="checkbox"/>	N001
3/18/2017 10:33:19 AM	Control Point On	U3 FEEDWATER P NAC2 C40-PS18	3/18/2017 10:33:11	<input type="checkbox"/>	N001
3/18/2017 10:33:19 AM	Control Point On	U3 FEEDWATER P NAC1 C40-PS18	3/18/2017 10:33:11	<input type="checkbox"/>	N001
3/18/2017 10:33:19 AM	Control Point On	UNIT 4 FEEDWATER PLA General A	3/18/2017 10:33:11	<input type="checkbox"/>	N001
3/18/2017 10:33:19 AM	Control Point On	UNIT 4 FEEDWATER PLA General A	3/18/2017 10:33:11	<input type="checkbox"/>	N001
3/18/2017 10:33:19 AM	Control Point On	UNIT 4 FEEDWATER PLA General A	3/18/2017 10:33:11	<input type="checkbox"/>	N001
3/18/2017 10:33:19 AM	Control Point On	UNIT 4 FEEDWATER PLA General A	3/18/2017 10:33:11	<input type="checkbox"/>	N001
3/18/2017 10:33:19 AM	Control Point On	UNIT 4 FEEDWATER PLA General A	3/18/2017 10:33:11	<input type="checkbox"/>	N001
3/18/2017 10:33:19 AM	Control Point On	CONTROL ROOM STROBE ALARM	3/18/2017 10:33:11	<input type="checkbox"/>	N001
3/18/2017 10:33:19 AM	Fire Alarm	4160V SWGR 3B FZ70 S DET1-2	3/18/2017 10:33:11	<input type="checkbox"/>	N007
3/18/2017 10:33:19 AM	Audibles Re-Acti	C40 CONTROL PANEL	3/18/2017 10:33:11	<input type="checkbox"/>	N001
3/18/2017 10:33:19 AM	Pre-Alarm Resto	4160V SWGR 3B FZ70 S DET1-2	3/18/2017 10:33:11	<input type="checkbox"/>	N007
3/18/2017 10:33:13 AM	Pre-Alarm Resto	4160V SWGR 3B FZ70 S DET1-16	3/18/2017 10:33:11	<input type="checkbox"/>	N007
3/18/2017 10:33:07 AM	Pre-Alarm	4160V SWGR 3B FZ70 S DET1-11	3/18/2017 10:33:11	<input type="checkbox"/>	N007
3/18/2017 10:32:22 AM	Zone Off	F-Zn0013	3/18/2017 10:33:01	<input type="checkbox"/>	N007
3/18/2017 10:32:19 AM	Point Inactive	CONTROL ROOM STROBE SILENCE	3/18/2017 10:32:21	<input type="checkbox"/>	N001
3/18/2017 10:32:18 AM	Control Point Off	UNIT 3 INTAKE RPS OUTPUT 4 Gen	3/18/2017 10:32:11	<input type="checkbox"/>	N001
3/18/2017 10:32:18 AM	Control Point Off	UNIT 3 INTAKE RPS OUTPUT 3 Gen	3/18/2017 10:32:11	<input type="checkbox"/>	N001
3/18/2017 10:32:18 AM	Control Point Off	UNIT 3 INTAKE RPS OUTPUT 2 Gen	3/18/2017 10:32:11	<input type="checkbox"/>	N001
3/18/2017 10:32:18 AM	Control Point Off	UNIT 3 INTAKE RPS OUTPUT 1 Gen	3/18/2017 10:32:11	<input type="checkbox"/>	N001
3/18/2017 10:32:18 AM	Control Point Off	UNIT 4 FEEDWATER PLA OUTPUT	3/18/2017 10:32:11	<input type="checkbox"/>	N001
3/18/2017 10:32:18 AM	Control Point Off	UNIT 4 INTAKE RPS OUTPUT 3 Gen	3/18/2017 10:32:11	<input type="checkbox"/>	N001
3/18/2017 10:32:18 AM	Control Point Off	UNIT 4 INTAKE RPS OUTPUT 2 Gen	3/18/2017 10:32:11	<input type="checkbox"/>	N001
3/18/2017 10:32:18 AM	Control Point Off	UNIT 4 INTAKE RPS OUTPUT 1 Gen	3/18/2017 10:32:11	<input type="checkbox"/>	N001

1278 Records Found

All Events

3/22/2017 8:15:43 AM





Received Time Local	Status	Point Description	Actual Time	ACK	Node
3/18/2017 10:35:13 AM	Control Point Off	UNIT 4 INTAKE RPS OUTPUT 2 Gen	3/18/2017 10:35:1:	<input type="checkbox"/>	N001
3/18/2017 10:35:13 AM	Control Point Off	UNIT 4 INTAKE RPS OUTPUT 1 Gen	3/18/2017 10:35:1:	<input type="checkbox"/>	N001
3/18/2017 10:35:13 AM	Control Point Off	U3 FEEDWATER P NAC4 C40-PS18	3/18/2017 10:35:1:	<input type="checkbox"/>	N001
3/18/2017 10:35:13 AM	Control Point Off	U3 FEEDWATER P NAC3 C40-PS18	3/18/2017 10:35:1:	<input type="checkbox"/>	N001
3/18/2017 10:35:13 AM	Control Point Off	U3 FEEDWATER P NAC2 C40-PS18	3/18/2017 10:35:1:	<input type="checkbox"/>	N001
3/18/2017 10:35:13 AM	Control Point Off	U3 FEEDWATER P NAC1 C40-PS18	3/18/2017 10:35:1:	<input type="checkbox"/>	N001
3/18/2017 10:35:13 AM	Control Point Off	UNIT 4 FEEDWATER PLA General A	3/18/2017 10:35:1:	<input type="checkbox"/>	N001
3/18/2017 10:35:13 AM	Control Point Off	UNIT 4 FEEDWATER PLA General A	3/18/2017 10:35:1:	<input type="checkbox"/>	N001
3/18/2017 10:35:13 AM	Control Point Off	UNIT 4 FEEDWATER PLA General A	3/18/2017 10:35:1:	<input type="checkbox"/>	N001
3/18/2017 10:35:13 AM	Control Point Off	UNIT 4 FEEDWATER PLA General A	3/18/2017 10:35:1:	<input type="checkbox"/>	N001
3/18/2017 10:35:13 AM	Control Point Off	CONTROL ROOM STROBE ALARM	3/18/2017 10:35:1:	<input type="checkbox"/>	N001
3/18/2017 10:35:12 AM	ACKed Audibles	C40 CONTROL PANEL	3/18/2017 10:35:1	<input type="checkbox"/>	N001
3/18/2017 10:35:12 AM	Zone On	F-Zn0013	3/18/2017 10:35:1	<input type="checkbox"/>	N001
3/18/2017 10:35:12 AM	Point Active	CONTROL ROOM STROBE SILENCE	3/18/2017 10:35:1	<input type="checkbox"/>	N001
3/18/2017 10:35:01 AM	Pre-Alarm Resto	4160V SWGR 3B FZ70 S DET1-16	3/18/2017 10:35:01	<input type="checkbox"/>	N007
3/18/2017 10:34:37 AM	Pre-Alarm Resto	4160V SWGR 3B FZ70 S DET1-11	3/18/2017 10:34:31	<input type="checkbox"/>	N007
3/18/2017 10:34:36 AM	Pre-Alarm	U3 W ELEC PEN FZ-19 S DET 09-02	3/18/2017 10:34:3!	<input type="checkbox"/>	N001
3/18/2017 10:33:56 AM	Pre-Alarm	4160V SWGR 3B FZ70 S DET1-16	3/18/2017 10:33:5	<input type="checkbox"/>	N007
3/18/2017 10:33:55 AM	Pre-Alarm Resto	4160V SWGR 3B FZ70 S DET1-1	3/18/2017 10:33:5	<input type="checkbox"/>	N007
3/18/2017 10:33:37 AM	Pre-Alarm	4160V SWGR 3B FZ70 S DET1-10	3/18/2017 10:33:3!	<input type="checkbox"/>	N007
3/18/2017 10:33:31 AM	Pre-Alarm	4160V SWGR 3B FZ70 S DET1-1	3/18/2017 10:33:3!	<input type="checkbox"/>	N007
3/18/2017 10:33:20 AM	Control Point On	UNIT 3 INTAKE RPS OUTPUT 4 Gen	3/18/2017 10:33:11	<input type="checkbox"/>	N001
3/18/2017 10:33:20 AM	Control Point On	UNIT 3 INTAKE RPS OUTPUT 3 Gen	3/18/2017 10:33:11	<input type="checkbox"/>	N001
3/18/2017 10:33:20 AM	Control Point On	UNIT 3 INTAKE RPS OUTPUT 2 Gen	3/18/2017 10:33:11	<input type="checkbox"/>	N001
3/18/2017 10:33:19 AM	Control Point On	UNIT 4 FEEDWATER PLA OUTPUT	3/18/2017 10:33:11	<input type="checkbox"/>	N001
3/18/2017 10:33:19 AM	Control Point On	UNIT 4 INTAKE RPS OUTPUT 3 Gen	3/18/2017 10:33:11	<input type="checkbox"/>	N001

1278 Records Found

All Events

3/22/2017 8:15:52 AM





Received Time Local	Status	Point Description	Actual Time	ACK	Node
3/18/2017 12:13:13 PM	ACKed Audibles	PANEL	3/18/2017 12:13:1	<input type="checkbox"/>	N019
3/18/2017 10:55:27 AM	Zone Off	F-Zn0012	3/18/2017 10:55:21	<input type="checkbox"/>	N001
3/18/2017 10:55:22 AM	Zone On	F-Zn0012	3/18/2017 10:55:2:	<input type="checkbox"/>	N001
3/18/2017 10:55:22 AM	ACKed Pre-Alarm	U3 W ELEC PEN FZ-19 S DET 09-02	3/18/2017 10:55:2:	<input type="checkbox"/>	N001
3/18/2017 10:55:22 AM	ACKed Pre-Alarm	U3 W ELEC PEN FZ-19 S DET 09-03	3/18/2017 10:55:2:	<input type="checkbox"/>	N001
3/18/2017 10:55:14 AM	Zone Off	F-Zn0012	3/18/2017 10:55:1:	<input type="checkbox"/>	N001
3/18/2017 10:55:13 AM	ACKed Fire Alarr	4160V SWGR 3B FZ70 S DET1-2	3/18/2017 10:55:1	<input type="checkbox"/>	N007
3/18/2017 10:55:12 AM	ACKed Fire Alarr	4160V SWGR 3B FZ70 S DET1-18	3/18/2017 10:55:1	<input type="checkbox"/>	N007
3/18/2017 10:55:12 AM	ACKed Fire Alarr	480V LC 3A & 3B FZ95 S DET1-13	3/18/2017 10:55:11	<input type="checkbox"/>	N007
3/18/2017 10:55:11 AM	ACKed Fire Alarr	4160V SWGR 3B FZ70 S DET1-19	3/18/2017 10:55:11	<input type="checkbox"/>	N007
3/18/2017 10:55:11 AM	ACKed Fire Alarr	U3 CHG PP FZ55 PRE-F A.S. DET61-	3/18/2017 10:55:0!	<input type="checkbox"/>	N019
3/18/2017 10:55:10 AM	ACKed Fire Alarr	U3 W ELEC PEN FZ-19 S DET 09-01	3/18/2017 10:55:0!	<input type="checkbox"/>	N001
3/18/2017 10:55:10 AM	Zone On	F-Zn0012	3/18/2017 10:55:0!	<input type="checkbox"/>	N001
3/18/2017 10:55:09 AM	ACKed Fire Alarr	U3 CHG PP FZ55 A.S. DET61-1 GENI	3/18/2017 10:55:0!	<input type="checkbox"/>	N019
3/18/2017 10:55:09 AM	ACKed Fire Alarr	4160V SWGR 3B FZ70 S DET1-17	3/18/2017 10:55:0!	<input type="checkbox"/>	N007
3/18/2017 10:36:16 AM	Audibles Re-Acti	C40 CONTROL PANEL	3/18/2017 10:36:1!	<input type="checkbox"/>	N001
3/18/2017 10:35:49 AM	Zone Off	F-Zn0009	3/18/2017 10:35:4!	<input type="checkbox"/>	N007
3/18/2017 10:35:49 AM	Pre-Alarm Resto	4160V SWGR 3B FZ70 S DET1-10	3/18/2017 10:35:4:	<input type="checkbox"/>	N007
3/18/2017 10:35:17 AM	Zone Off	F-Zn0013	3/18/2017 10:35:11	<input type="checkbox"/>	N001
3/18/2017 10:35:15 AM	Point Inactive	CONTROL ROOM STROBE SILENCE	3/18/2017 10:35:1.	<input type="checkbox"/>	N001
3/18/2017 10:35:13 AM	Control Point Off	UNIT 3 INTAKE RPS OUTPUT 4 Gen	3/18/2017 10:35:1:	<input type="checkbox"/>	N001
3/18/2017 10:35:13 AM	Control Point Off	UNIT 3 INTAKE RPS OUTPUT 3 Gen	3/18/2017 10:35:1:	<input type="checkbox"/>	N001
3/18/2017 10:35:13 AM	Control Point Off	UNIT 3 INTAKE RPS OUTPUT 2 Gen	3/18/2017 10:35:1:	<input type="checkbox"/>	N001
3/18/2017 10:35:13 AM	Control Point Off	UNIT 3 INTAKE RPS OUTPUT 1 Gen	3/18/2017 10:35:1:	<input type="checkbox"/>	N001
3/18/2017 10:35:13 AM	Control Point Off	UNIT 4 FEEDWATER PLA OUTPUT	3/18/2017 10:35:1:	<input type="checkbox"/>	N001
3/18/2017 10:35:13 AM	Control Point Off	UNIT 4 INTAKE RPS OUTPUT 3 Gen	3/18/2017 10:35:1:	<input type="checkbox"/>	N001
3/18/2017 10:35:13 AM	Control Point Off	UNIT 4 INTAKE RPS OUTPUT 2 Gen	3/18/2017 10:35:1:	<input type="checkbox"/>	N001

1278 Records Found

All Events

3/22/2017 8:15:59 AM



File Tools



Received Time Local	Status	Point Description	Actual Time	ACK	Not
3/18/2017 9:36:50 PM	Zone On	Zone071	3/18/2017 9:36:49	<input type="checkbox"/>	N007
3/18/2017 9:36:50 PM	Zone On	Zone070	3/18/2017 9:36:49	<input type="checkbox"/>	N007
3/18/2017 9:36:50 PM	Zone On	Zone001	3/18/2017 9:36:49	<input type="checkbox"/>	N007
3/18/2017 9:36:49 PM	Control Point On	N7B3 General Alarm	3/18/2017 9:36:47	<input type="checkbox"/>	N007
3/18/2017 9:36:49 PM	Control Point On	N7B2 General Alarm	3/18/2017 9:36:47	<input type="checkbox"/>	N007
3/18/2017 9:36:49 PM	Control Point On	FALCP 3C286 HORN General Alarm	3/18/2017 9:36:47	<input type="checkbox"/>	N007
3/18/2017 9:36:49 PM	Fire Alarm	U3 SWGR RM A FIRE DET56-3	3/18/2017 9:36:47	<input type="checkbox"/>	N007
3/18/2017 9:36:49 PM	Fire Alarm	U3 SWGR RM A PREFIRE DET56-3	3/18/2017 9:36:47	<input type="checkbox"/>	N007
3/18/2017 9:36:49 PM	Fire Alarm	U3 SWGR RM B FIRE DET56-2	3/18/2017 9:36:47	<input type="checkbox"/>	N007
3/18/2017 9:36:49 PM	Fire Alarm	U3 SWGR RM B PREFIRE DET56-2	3/18/2017 9:36:47	<input type="checkbox"/>	N007
3/18/2017 9:36:49 PM	Fire Alarm	ASD PNL 3C264; FZ70 A.S. DET56-1	3/18/2017 9:36:47	<input type="checkbox"/>	N007
3/18/2017 9:36:49 PM	Control Point On	CONTROL ROOM STROBE ALARM	3/18/2017 9:36:48	<input type="checkbox"/>	N001
3/18/2017 9:36:48 PM	Fire Alarm	ASD PNL 3C264; FZ70 A.S. DET56-1	3/18/2017 9:36:47	<input type="checkbox"/>	N007
3/18/2017 9:36:48 PM	Audibles Re-Acti	C40 CONTROL PANEL	3/18/2017 9:36:47	<input type="checkbox"/>	N001
3/18/2017 9:36:47 PM	Control Point Off	N7B3 General Alarm	3/18/2017 9:36:46	<input type="checkbox"/>	N007
3/18/2017 9:36:47 PM	Control Point Off	N7B2 General Alarm	3/18/2017 9:36:46	<input type="checkbox"/>	N007
3/18/2017 9:36:47 PM	Control Point Off	FALCP 3C286 HORN General Alarm	3/18/2017 9:36:46	<input type="checkbox"/>	N007
3/18/2017 9:36:46 PM	Trouble Restore	System Initialization	3/18/2017 9:36:46	<input type="checkbox"/>	N007
3/18/2017 9:36:28 PM	ACKed Trouble	System Initialization	3/18/2017 9:36:45	<input type="checkbox"/>	N007
3/18/2017 9:36:19 PM	Zone Off	Zone071	3/18/2017 9:36:27	<input type="checkbox"/>	N007
3/18/2017 9:36:19 PM	Zone Off	Zone070	3/18/2017 9:36:18	<input type="checkbox"/>	N007
3/18/2017 9:36:19 PM	Zone Off	Zone001	3/18/2017 9:36:18	<input type="checkbox"/>	N007
3/18/2017 9:36:18 PM	Trouble	System Initialization	3/18/2017 9:36:18	<input type="checkbox"/>	N007
3/18/2017 9:36:18 PM	Fire Alarm Resto	U3 SWGR RM A FIRE DET56-3	3/18/2017 9:36:17	<input type="checkbox"/>	N007
3/18/2017 9:36:18 PM	Fire Alarm Resto	U3 SWGR RM A PREFIRE DET56-3	3/18/2017 9:36:17	<input type="checkbox"/>	N007
3/18/2017 9:36:18 PM	Fire Alarm Resto	U3 SWGR RM B FIRE DET56-2	3/18/2017 9:36:17	<input type="checkbox"/>	N007
3/18/2017 9:36:18 PM	Fire Alarm Resto	U3 SWGR RM B PREFIRE DET56-2	3/18/2017 9:36:17	<input type="checkbox"/>	N007

1278 Records Found

All Events

3/22/2017 8:16:37 AM

SELECT

File Tools



Received Time Local	Status	Point Description	Actual Time	ACK	Not
3/18/2017 9:51:13 PM	Trouble Restore	SI PUMP RM FZ53/52 A.S. DET60-1	3/18/2017 9:51:11	<input type="checkbox"/>	N017
3/18/2017 9:51:05 PM	ACKed Trouble	SI PUMP RM FZ53/52 A.S. DET60-1	3/18/2017 9:51:03	<input type="checkbox"/>	N017
3/18/2017 9:50:44 PM	Zone On	F-Zn0001	3/18/2017 9:50:42	<input type="checkbox"/>	N017
3/18/2017 9:50:42 PM	Trouble	SI PUMP RM FZ53/52 A.S. DET60-1	3/18/2017 9:50:40	<input type="checkbox"/>	N017
3/18/2017 9:49:44 PM	Zone Off	F-Zn0001	3/18/2017 9:49:42	<input type="checkbox"/>	N017
3/18/2017 9:49:43 PM	Trouble Restore	SI PUMP RM FZ53/52 A.S. DET60-1	3/18/2017 9:49:41	<input type="checkbox"/>	N017
3/18/2017 9:49:32 PM	ACKed Trouble	SI PUMP RM FZ53/52 A.S. DET60-1	3/18/2017 9:49:30	<input type="checkbox"/>	N017
3/18/2017 9:49:12 PM	Zone On	F-Zn0001	3/18/2017 9:49:10	<input type="checkbox"/>	N017
3/18/2017 9:49:11 PM	Trouble	SI PUMP RM FZ53/52 A.S. DET60-1	3/18/2017 9:49:09	<input type="checkbox"/>	N017
3/18/2017 9:41:44 PM	Zone Off	F-Zn0001	3/18/2017 9:41:42	<input type="checkbox"/>	N017
3/18/2017 9:41:43 PM	Trouble Restore	SI PUMP RM FZ53/52 A.S. DET60-1	3/18/2017 9:41:41	<input type="checkbox"/>	N017
3/18/2017 9:41:30 PM	ACKed Trouble	SI PUMP RM FZ53/52 A.S. DET60-1	3/18/2017 9:41:28	<input type="checkbox"/>	N017
3/18/2017 9:41:12 PM	Zone On	F-Zn0001	3/18/2017 9:41:10	<input type="checkbox"/>	N017
3/18/2017 9:41:11 PM	Trouble	SI PUMP RM FZ53/52 A.S. DET60-1	3/18/2017 9:41:09	<input type="checkbox"/>	N017
3/18/2017 9:37:04 PM	ACKed Fire Alarr	U3 SWGR RM A FIRE DET56-3	3/18/2017 9:37:02	<input type="checkbox"/>	N007
3/18/2017 9:37:03 PM	ACKed Fire Alarr	U3 SWGR RM A PREFIRE DET56-3	3/18/2017 9:37:02	<input type="checkbox"/>	N007
3/18/2017 9:37:03 PM	ACKed Fire Alarr	U3 SWGR RM B FIRE DET56-2	3/18/2017 9:37:02	<input type="checkbox"/>	N007
3/18/2017 9:37:03 PM	ACKed Fire Alarr	U3 SWGR RM B PREFIRE DET56-2	3/18/2017 9:37:02	<input type="checkbox"/>	N007
3/18/2017 9:37:01 PM	Zone Off	F-Zn0013	3/18/2017 9:37:01	<input type="checkbox"/>	N007
3/18/2017 9:37:01 PM	ACKed Fire Alarr	ASD PNL 3C264; FZ70 A.S. DET56-1	3/18/2017 9:37:01	<input type="checkbox"/>	N001
3/18/2017 9:37:00 PM	ACKed Fire Alarr	ASD PNL 3C264; FZ70 A.S. DET56-1	3/18/2017 9:37:00	<input type="checkbox"/>	N007
3/18/2017 9:36:59 PM	Point Inactive	CONTROL ROOM STROBE SILENCE	3/18/2017 9:36:59	<input type="checkbox"/>	N007
3/18/2017 9:36:57 PM	Control Point Off	CONTROL ROOM STROBE SILENCE	3/18/2017 9:36:58	<input type="checkbox"/>	N001
3/18/2017 9:36:57 PM	ACKed Audibles	C40 CONTROL PANEL	3/18/2017 9:36:56	<input type="checkbox"/>	N001
3/18/2017 9:36:57 PM	Zone On	F-Zn0013	3/18/2017 9:36:56	<input type="checkbox"/>	N001
3/18/2017 9:36:56 PM	Point Active	CONTROL ROOM STROBE SILENCE	3/18/2017 9:36:56	<input type="checkbox"/>	N001
3/18/2017 9:36:56 PM	Zone On	Zone071	3/18/2017 9:36:56	<input type="checkbox"/>	N001
3/18/2017 9:36:50 PM	Zone On	Zone071	3/18/2017 9:36:49	<input type="checkbox"/>	N007

1278 Records Found

All Events

3/22/2017 8:17:14 AM

SELECT

1-2/RESET

AHU
3E243B
CHILLED WATER
AIR HANDLER

35409



E-Z flow

Fluorox



20x20



LOW

20X20X2

Model 10155 027020

Actual Size 9-1/2 X 1-5/8



Handwritten markings on the dark surface below the label, including a large 'X' and some illegible scribbles.





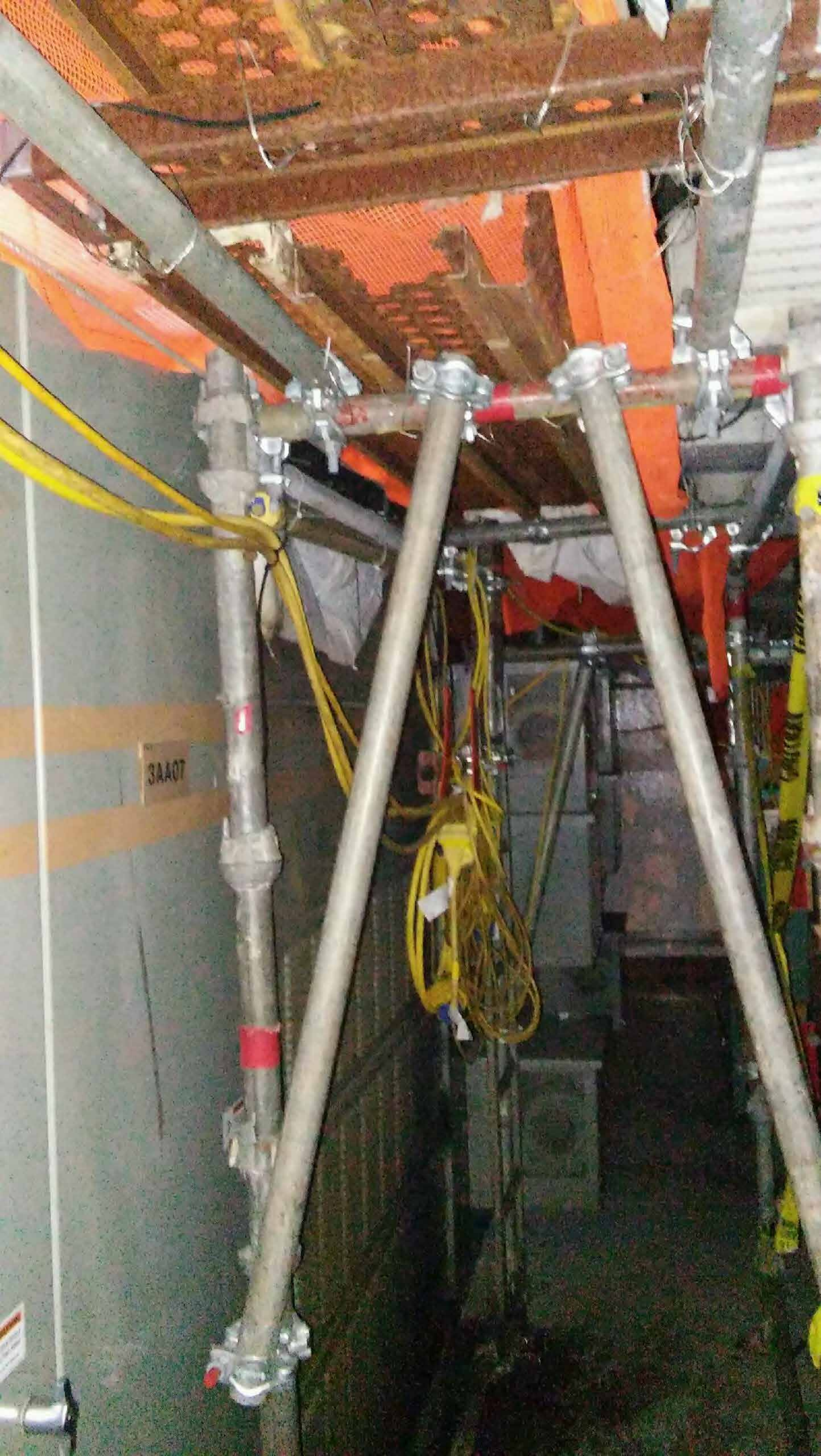

3AA07



Issue Date 10/10/16

Permit No. 2016 - 246
Year Number

CONSPICUOUSLY POSTED

TRANSIENT COMBUSTIBLE PERMIT

Section A - To be completed by requesting individual performing work

Associated Work Number (WR, WO, CWO) 40396232-17

1. Specific location of transient combustibles unit 3-A switch gear Room

2. Specific transient combustibles and quantity Peal weave 200FT 50^{lbs} Red
Rope 400FT eightwood Blocks 12" 600 TIE WRAPS, TAPE

3. Start Date/Time 10-10-2016 Permit Expiration Date ~~10-29-2017~~ 2-29-2017 SCM 2/29/17

C. Shelton C. Shelton 10-10-2016 *2574
Signature Print Date Phone

Section B - To be completed by fire protection representative

Fire Zone # 071

4. Additional Portable extinguisher(s) required at job site * Yes No

5. Do not leave flammable/combustible liquids or gases unattended at any time. N/A
Initial here if Step 5 does not apply

6. Other _____

Permit Approval [Signature] CITAN 10/10/16
Signature Print Date

Section C - Specific instructions unless specified otherwise by the fire protection representative:

- Limit transient combustibles to that needed for work.
- Remove transient combustibles upon completion of work.
- If items are unpacked in work area, remove packing materials immediately.

Section D - To be completed by the individual performing work

6. Area in which work was performed has been inspected for removal of job related clutter transient combustibles, and returned to a pre-job condition. Return completed permit to Fire Protection.

Signature Print Date Time

* Class A materials in excess of 100 lb inside of a building and Class B materials in excess of 25 gal inside of a building and 60 gal outside of a building will require an additional portable fire extinguisher at the job site. For quantities below the designated Class B amounts, fire extinguisher requirements will be at the discretion of the Fire Protection Representative.

*F-176 - Rev 1 (01/12/10 - 0-ADM-016.1)

* Rolling Cart, Hand Tools, REBAR SCANNER Hilti Drill CANVAS Buckets
HEPA vac, ARMAFLEX Plexiglass