

CATEGORY 1

REGULAR INFORMATION DISTRIBUTION SYSTEM (RIDS)

ACCESSION NBR: 9609300207 DOC. DATE: 96/09/23 NOTARIZED: YES DOCKET #
 FACIL: 50-389 St. Lucie Plant, Unit 2, Florida Power & Light Co. 05000389
 AUTH. NAME AUTHOR AFFILIATION
 BOHLKE, W.H. Florida Power & Light Co.
 RECIP. NAME RECIPIENT AFFILIATION
 Document Control Branch (Document Control Desk)

SUBJECT: Forwards affidavit that replaces & supersedes affidavit re justification for proprietary nature of Appendix A to Attachment 1, "Plant Specific Seismic Adequacy Implementation Procedure...."

DISTRIBUTION CODE: A011D COPIES RECEIVED: LTR 1 ENCL 1 SIZE: 2
 TITLE: Generic Ltr 88-20 re Individual Plant Evaluations

NOTES:

	RECIPIENT		COPIES			RECIPIENT		COPIES		
	ID CODE/NAME		LTTR	ENCL		ID CODE/NAME		LTTR	ENCL	
	PD2-3 PD		1	1		WIENS, L.		1	1	
INTERNAL:	ACRS HOUSTON, M		1	1		AEOD/SPD/RRAB		1	1	
	FILE CENTER 01		1	1		NRR/DRPE/PD1-3		1	1	
	NRR/DRPM/PECB		1	1		NRR/DSSA/SPSB		1	1	
	RES/PRAB		3	3		RGN 1		1	1	
	RGN 2		1	1		RGN 3		1	1	
	RGN 4		1	1						
EXTERNAL:	LITCO-BRYCE, J.		1	1		NOAC		1	1	
	NRC PDR		1	1						

C
A
T
E
G
O
R
Y

1

D
O
C
U
M
E
N
T

NOTE TO ALL "RIDS" RECIPIENTS:
 PLEASE HELP US TO REDUCE WASTE! CONTACT THE DOCUMENT CONTROL DESK,
 ROOM OWFN 5D-5 (EXT. 415-2083) TO ELIMINATE YOUR NAME FROM
 DISTRIBUTION LISTS FOR DOCUMENTS YOU DON'T NEED!

TOTAL NUMBER OF COPIES REQUIRED: LTTR 18 ENCL 18

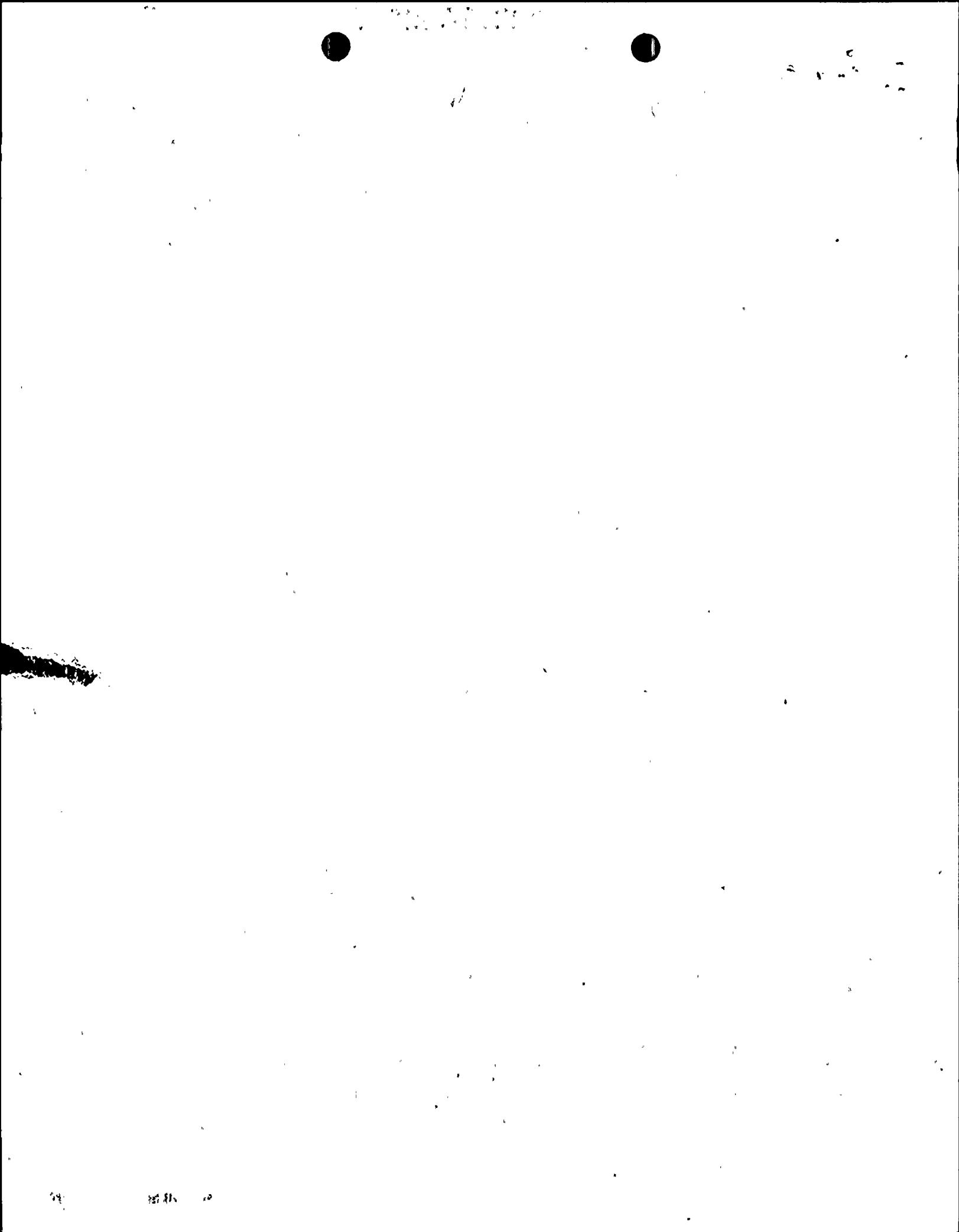



SEP 23 1996

L-96-238
10 CFR 2.790

U. S. Nuclear Regulatory Commission
Attn: Document Control Desk
Washington, DC 20555

Re: St. Lucie Unit 2
Docket No. 50-389
Seismic Evaluation in Support of IPEEE
for Severe Accident Vulnerabilities
Generic Letter 88-20 Supplement 4

Per letter L-95-58 dated February 17, 1995, Florida Power & Light (FPL) submitted the subject report in response to Generic Letter 88-20, "Individual Plant Examination of External Events (IPEEE) for Severe Accident Vulnerabilities - 10 CFR 50.54(f), Supplement 4." On September 17, 1996, NRC requested a revision to the Affidavit which was originally included in the FPL submittal of February 17, 1995. The attached Affidavit replaces and supersedes the Affidavit originally submitted with FPL letter L-95-58. The Affidavit provides justification for the proprietary nature of Appendix A to Attachment 1, "Plant Specific Seismic Adequacy Implementation Procedure..." Additionally, FPL grants the NRC permission to copy this document for the purpose of entering it into the NRC's NUDOCs.

Very truly yours,

W. H. Bohlke
Vice President
Nuclear Engineering

WHB/sth

Attachment

cc: Stewart D. Ebnetter, Regional Administrator, Region II, USNRC
Senior Resident Inspector, USNRC, St. Lucie Plant

9609300207 960923
PDR ADDCK 05000389
P PDR

AD 11
|||

P

1944

AFFIDAVIT

State of Florida

County of Palm Beach

W. H. Bohlke being first duly sworn, deposes and says the following:

1. I am the Vice President Nuclear Engineering of Florida Power and Light (FPL) Company, the Licensee herein.
2. Appendix A to Attachment 1 submitted with letter L-95-58 consists of a specific implementation procedure which describes details of FPL's Seismic Program. The procedure includes details of organization, performance and documentation. The procedure incorporates trade secrets and privileged and confidential commercial information which is owned by FPL. The procedure is proprietary, has been held in confidence by FPL, and has never been released to the public. The procedure was developed using FPL's resources. The information contained in the procedure would unduly enrich other utilities should they be able to use it without providing compensation to FPL for that use.
3. The statements made in this affidavit are true and correct to the best of my knowledge, information, and belief.
4. I am authorized to execute this affidavit on behalf of the said Licensee.

W H Bohlke

W. H. Bohlke

Sworn to and subscribed before me

this 23rd day of September, 1996
by W. H. Bohlke, who is personally known to me
and who did take an oath.

Karen E. Gutowski
Notary Public, State of Florida
KAREN E. GUTOWSKI

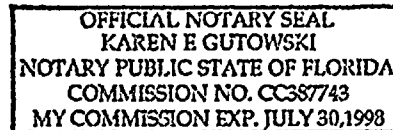

1111
1111
1111



1111

1111

1111