

REGULATORY INFORMATION DISTRIBUTION SYSTEM (RIDS)

ACCESSION NBR: 8710270263 DOC. DATE: 87/10/23 NOTARIZED: NO DOCKET #
 FACIL: 50-335 St. Lucie Plant, Unit 1, Florida Power & Light Co. 05000335
 AUTH. NAME AUTHOR AFFILIATION
 WOODY, C. D. Florida Power & Light Co.
 RECIP. NAME RECIPIENT AFFILIATION
 Document Control Branch (Document Control Desk)

SUBJECT: Remits payment of fee for second 10-yr inservice insp & inservice testing programs submitted on 870902 & 04, respectively.

DISTRIBUTION CODE: MO08D COPIES RECEIVED: LTR 1 ENCL 0 SIZE: 1
 TITLE: License Fees

NOTES:

	RECIPIENT	COPIES		RECIPIENT	COPIES	
	ID CODE/NAME	LTR	ENCL	ID CODE/NAME	LTR	ENCL
	PD2-2 LA	1	0	PD2-2 PD	1	1
	TOURIGNY, E	1	1			
INTERNAL:	ARM/DAF/LFMB	1	1	<u>REG FILE</u> 01	1	1
EXTERNAL:	LPDR	1	1	NRC PDR	1	1

*Rec'd w/ check
 \$ 300.00*

TOTAL NUMBER OF COPIES REQUIRED: LTR 7 ENCL 0

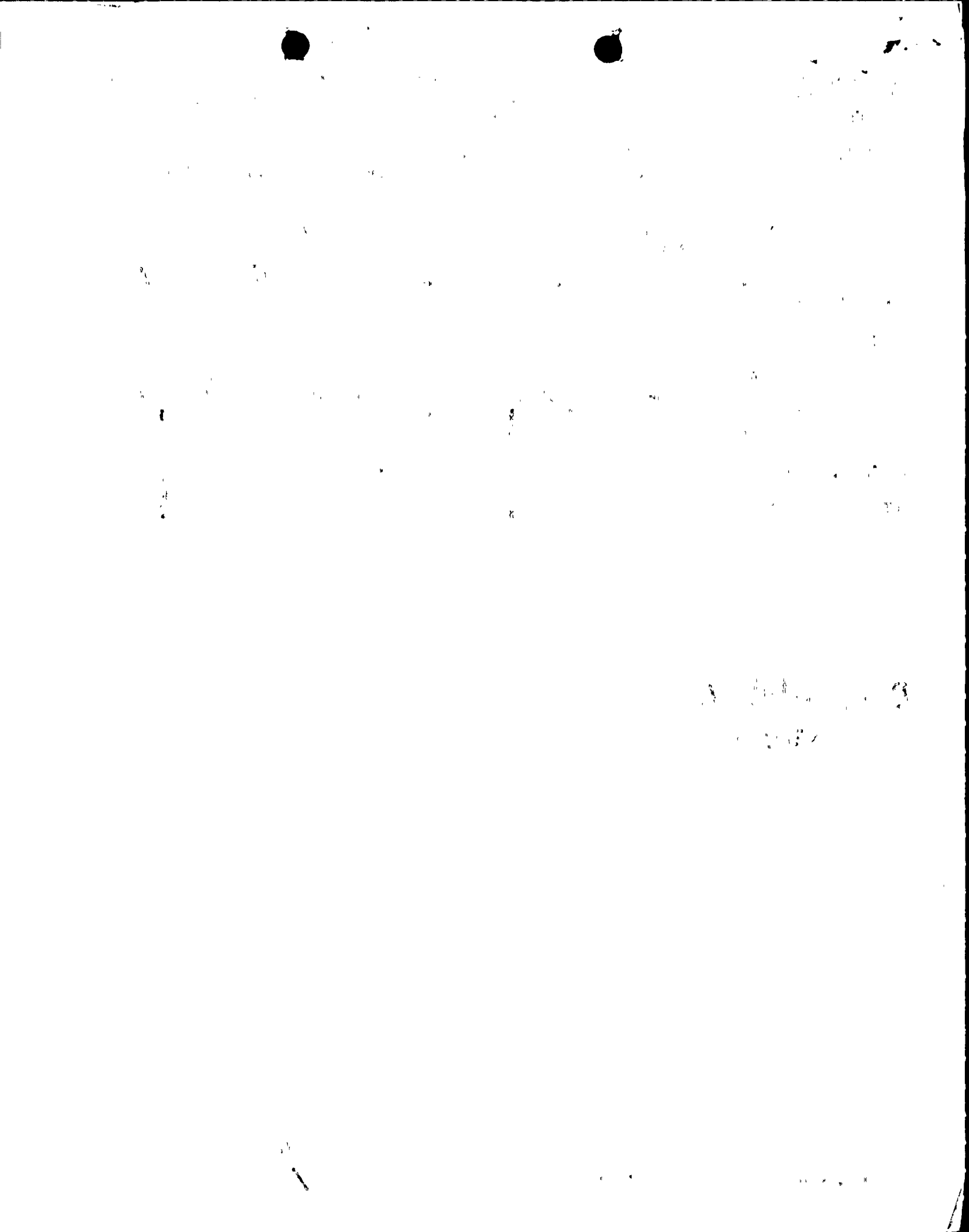



USNRC-DS

1987 OCT 27 A 10:00

OCTOBER 23 1987

L-87-432

U. S. Nuclear Regulatory Commission
Attn: Document Control Desk
Washington, D.C. 20555

Gentlemen:

Re: St. Lucie Unit I
Docket No. 50-335
Application Fees In Accordance With 10 CFR 170

Per letter dated October 14, 1987 (R. M. Diggs to C. O. Woody), the NRC requested remittance for St. Lucie Unit I submittals regarding the Second 10-year Inservice Inspection and Inservice Testing Programs. The Second 10-Year Inservice Inspection Program was submitted on September 2, 1987, and the Second 10-Year Inservice Testing Program was submitted on September 4, 1987. The combined application fee of \$300 is remitted in accordance with 10 CFR 170.21. Florida Power & Light Company Check No. 6561 is attached.

Very truly yours,

C. O. Woody
Group Vice President
Nuclear Energy

COW/MSD/gp

Attachment

cc: Dr. J. Nelson Grace, Regional Administrator, Region II, USNRC
Mr. Lyle Jerrett, Florida Dept. of Health and Rehabilitative Services
Senior Resident Inspector, St. Lucie Plant

8710270263 871023
PDR ADDCK 05000335
Q PDR

Rec'd w/ check \$300.00

M008
/0

2000-01-01
00:01:00