

REGULATORY INFORMATION DISTRIBUTION SYSTEM (RIDS)

ACCESSION NBR: 8707010147 DOC. DATE: 87/06/24 NOTARIZED: NO
 FACIL: 50-335 St. Lucie Plant, Unit 1, Florida Power & Light Co.
 50-389 St. Lucie Plant, Unit 2, Florida Power & Light Co.
 AUTH. NAME: WOODY, C. O. AUTHOR AFFILIATION: Florida Power & Light Co.
 RECIP. NAME: RECIPIENT AFFILIATION: Document Control Branch (Document Control Desk)

DOCKET #
 05000335
 05000389

SUBJECT: Forwards "Summary Rept Suppl to DCRDR of St. Lucie Nuclear Power Station."
SEE REPTS.

DISTRIBUTION CODE: A003D COPIES RECEIVED: LTR 1 ENCL 1 SIZE: 1 + 200
 TITLE: OR/Licensing Submittal: Suppl 1 to NUREG-0737(Generic Ltr 82-33)

NOTES:

	RECIPIENT ID CODE/NAME	COPIES		RECIPIENT ID CODE/NAME	COPIES	
		LTTR	ENCL		LTTR	ENCL
	PD2-2 LA	1	1	PD2-2 PD	7	3
	TOURIGNY, E	1	10			
INTERNAL:	ARM/DAF/LFMB	1	1	NRR/DLPQ/HFB	1	1
	REG FILE 01	1	10	RES DEPY GI	1	1
EXTERNAL:	LPDR	1	10	NRC PDR	1	10
	NSIC	1	10			

Limited Dist.

TOTAL NUMBER OF COPIES REQUIRED: LTTR 16 ENCL 7

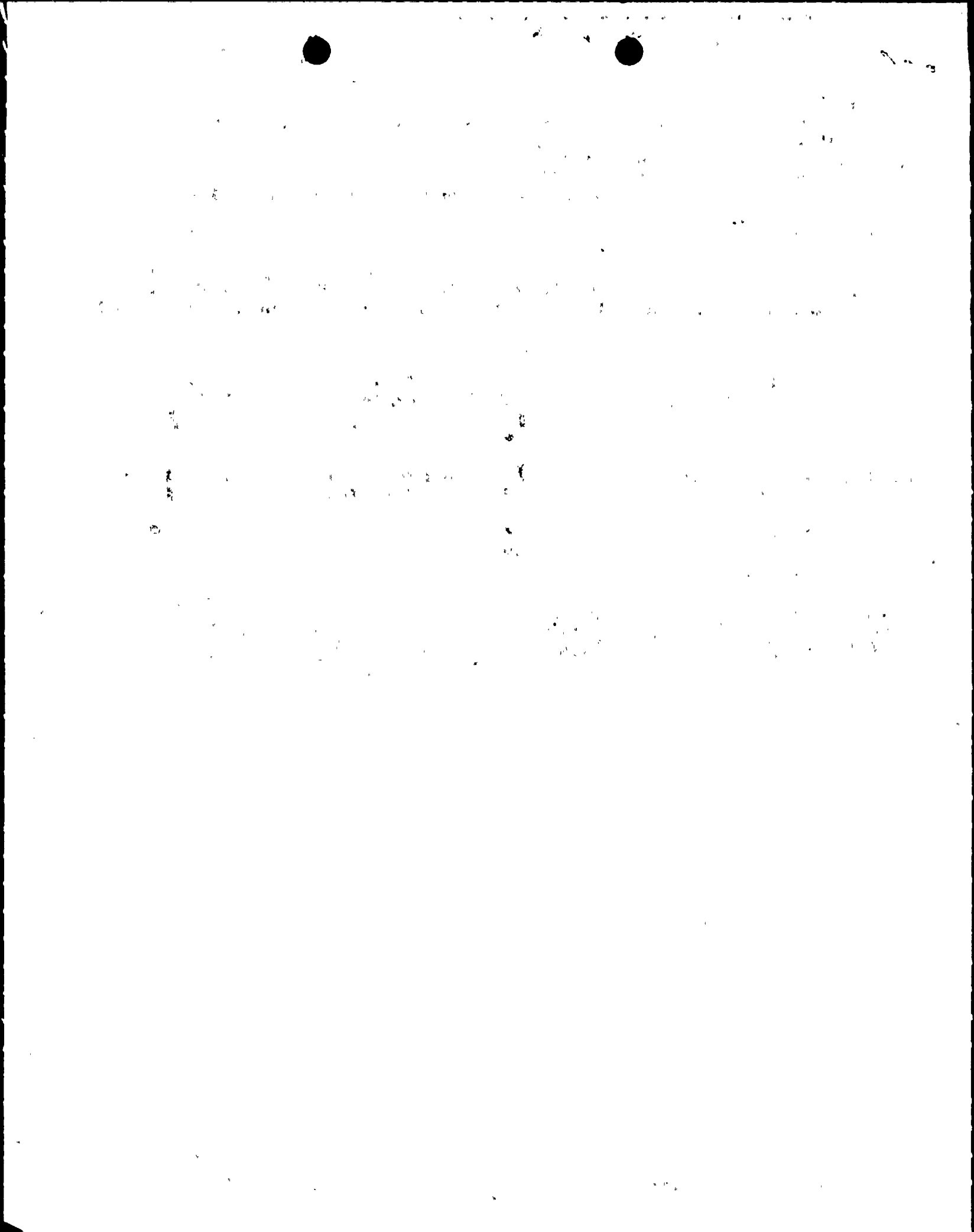



JUNE 24 1987

L-87-258

U. S. Nuclear Regulatory Commission
Attn: Document Control Desk
Washington, D. C. 20555

Gentlemen:

Re: St. Lucie Units 1 and 2
Docket Nos. 50-335 and 50-389
Detailed Control Room Design Review
Summary Report Supplement

By letter L-86-38 dated January 29, 1986, Florida Power & Light Company (FPL) committed to submit the Detailed Control Room Design Review (DCRDR) Summary Report Supplement by June 26, 1987. Attached is this Supplement which addresses the ten (10) FPL commitments-intended to resolve the open DCRDR items identified in the Staff's May 21, 1984 pre-implementation audit report and discussed in FPL letter L-84-374, dated December 26, 1984.

If further discussion is required on this topic, please contact us.

Very truly yours,

C. O. Woody
Group Vice President
Nuclear Energy

COW/EJW/gp

Attachment

cc: Dr. J. Nelson Grace, Regional Administrator, Region II, USNRC
Senior Resident Inspector, USNRC, St. Lucie Plant

8707010147 870624
PDR ADDCK 05000335
P PDR

*A003
" " Limited
Dist*



1
2
3
4
5
6
7
8
9
10
11
12
13
14
15
16
17
18
19
20
21
22
23
24
25
26
27
28
29
30
31
32
33
34
35
36
37
38
39
40
41
42
43
44
45
46
47
48
49
50
51
52
53
54
55
56
57
58
59
60
61
62
63
64
65
66
67
68
69
70
71
72
73
74
75
76
77
78
79
80
81
82
83
84
85
86
87
88
89
90
91
92
93
94
95
96
97
98
99
100

1
2
3
4
5
6
7
8
9
10
11
12
13
14
15
16
17
18
19
20
21
22
23
24
25
26
27
28
29
30
31
32
33
34
35
36
37
38
39
40
41
42
43
44
45
46
47
48
49
50
51
52
53
54
55
56
57
58
59
60
61
62
63
64
65
66
67
68
69
70
71
72
73
74
75
76
77
78
79
80
81
82
83
84
85
86
87
88
89
90
91
92
93
94
95
96
97
98
99
100