

REGULATORY INFORMATION DISTRIBUTION SYSTEM (RIDS)

ACCESSION NBR: 8703160056 DOC. DATE: 87/03/09 NOTARIZED: NO DOCKET # 05000389  
 FACIL: 50-389 St. Lucie Plant, Unit 2, Florida Power & Light Co.  
 AUTH. NAME: WOODY, C. O. AUTHOR AFFILIATION: Florida Power & Light Co.  
 RECIPIENT AFFILIATION: Document Control Branch (Document Control Desk)

SUBJECT: Forwards sample of ASME Code Class 1, 2 & 3 component supports to be examined & schedule for exams, per 861010 request.

DISTRIBUTION CODE: A047D COPIES RECEIVED: LTR 1 ENCL 1 SIZE: 88  
 TITLE: DR Submittal: Inservice Inspection/Testing

NOTES:

|           | RECIPIENT ID CODE/NAME | COPIES LTTR ENCL | RECIPIENT ID CODE/NAME | COPIES LTTR ENCL |
|-----------|------------------------|------------------|------------------------|------------------|
|           | PWR-B ADTS             | 1 1              | PWR-B EB               | 1 1              |
|           | PWR-B PDB LA           | 1 0              | PWR-B PDB PD 04        | 5 5              |
|           | TOURIGNY, E            | 1 1              |                        |                  |
| INTERNAL: | ADM/LFMB               | 1 0              | AEOD/PTB               | 1 1              |
|           | NRR/DSRO/EIB           | 1 1              | NRR/TAMB               | 1 1              |
|           | OGC/HDS2               | 1 0              | <u>REG FILE</u> 01     | 1 1              |
| EXTERNAL: | LPDR 03                | 1 1              | NRC PDR 02             | 1 1              |
|           | NSIC 05                | 1 1              |                        |                  |

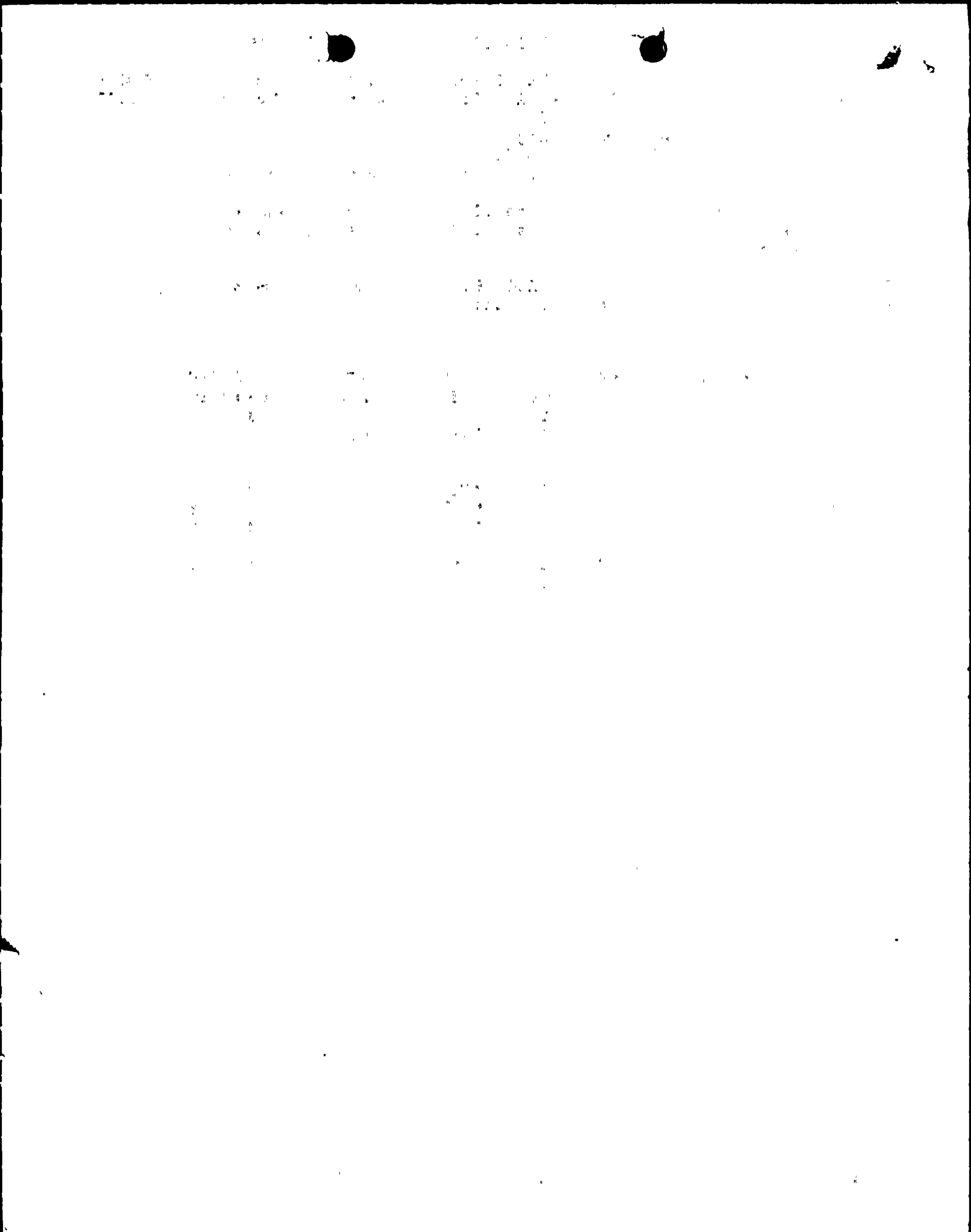



MARCH 09 1987  
L-87-108

U. S. Nuclear Regulatory Commission  
Attn: Document Control Desk  
Washington, D. C. 20555

Gentlemen:

Re: St. Lucie Unit 2  
Docket No. 50-389  
Code Class 1, 2, and 3 Component Supports

By letter dated October 10, 1986 (A. C. Thadani to C. O. Woody) the NRC Staff requested Florida Power & Light Company (FPL) specify the sample of ASME Code Class 1, 2, and 3 component supports to be examined in accordance with ASME Code Section XI, Subsection IWF, and the schedule for these examinations. Attached is the requested sample of the Code Class 1, 2 and 3 component supports to be examined, and the schedule for the examinations.

Please contact us if there are any questions about this topic.

Very truly yours,

C. O. Woody  
Group Vice President  
Nuclear Energy

COW/EJW/gp

Attachment

cc: Dr. J. Nelson Grace, Region II, USNRC  
USNRC Resident Inspector, St. Lucie Plant

8703160056 870309  
PDR ADCK 05000389  
PDR

A047  
/1

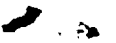

*[The text in this section is extremely faint and illegible. It appears to be a large block of text, possibly a list or a series of entries, but the characters are too light to be read.]*