

REGULATORY INFORMATION DISTRIBUTION SYSTEM (RIDS)

ACCESSION NBR: 8502080135 DOC. DATE: 85/02/04 NOTARIZED: NO DOCKET #
 FACIL: 50-335 St. Lucie Plant, Unit 1, Florida Power & Light Co. 05000335
 AUTH. NAME AUTHOR AFFILIATION
 WILLIAMS, J.W. Florida Power & Light Co.
 RECIP. NAME RECIPIENT AFFILIATION
 EISENHUT, D.G. Division of Licensing

SUBJECT: Forwards Exxon Nuclear proprietary info re submission of
 creep collapse methodology calculations, per 850111 telcon.
 License Condition C(4) requiring approved method for C-E
 fuel satisfied. Encl withheld (ref 10CFR2.790).

DISTRIBUTION CODE: PA01D COPIES RECEIVED: LTR 1 ENCL 1 SIZE: 2+11
 TITLE: Proprietary Review Distribution-Operating Reactor

NOTES: 05000335
 OL: 02/01/76

	RECIPIENT		COPIES			RECIPIENT		COPIES	
	ID	CODE/NAME	LTR	ENCL		ID	CODE/NAME	LTR	ENCL
	NRR	ORB3 BC	# 2 thru #8	7					
INTERNAL:	ACRS	<u>REG FILE</u>	#9 thru #14	6	ELD/HDS2			1	0
			#1	1	RGN2	#15		1	1
EXTERNAL:	LPDR			1	NRC PDR			1	0

Ltr. only:
 NSIC

19

TOTAL NUMBER OF COPIES REQUIRED: LTR 18 ENCL 15

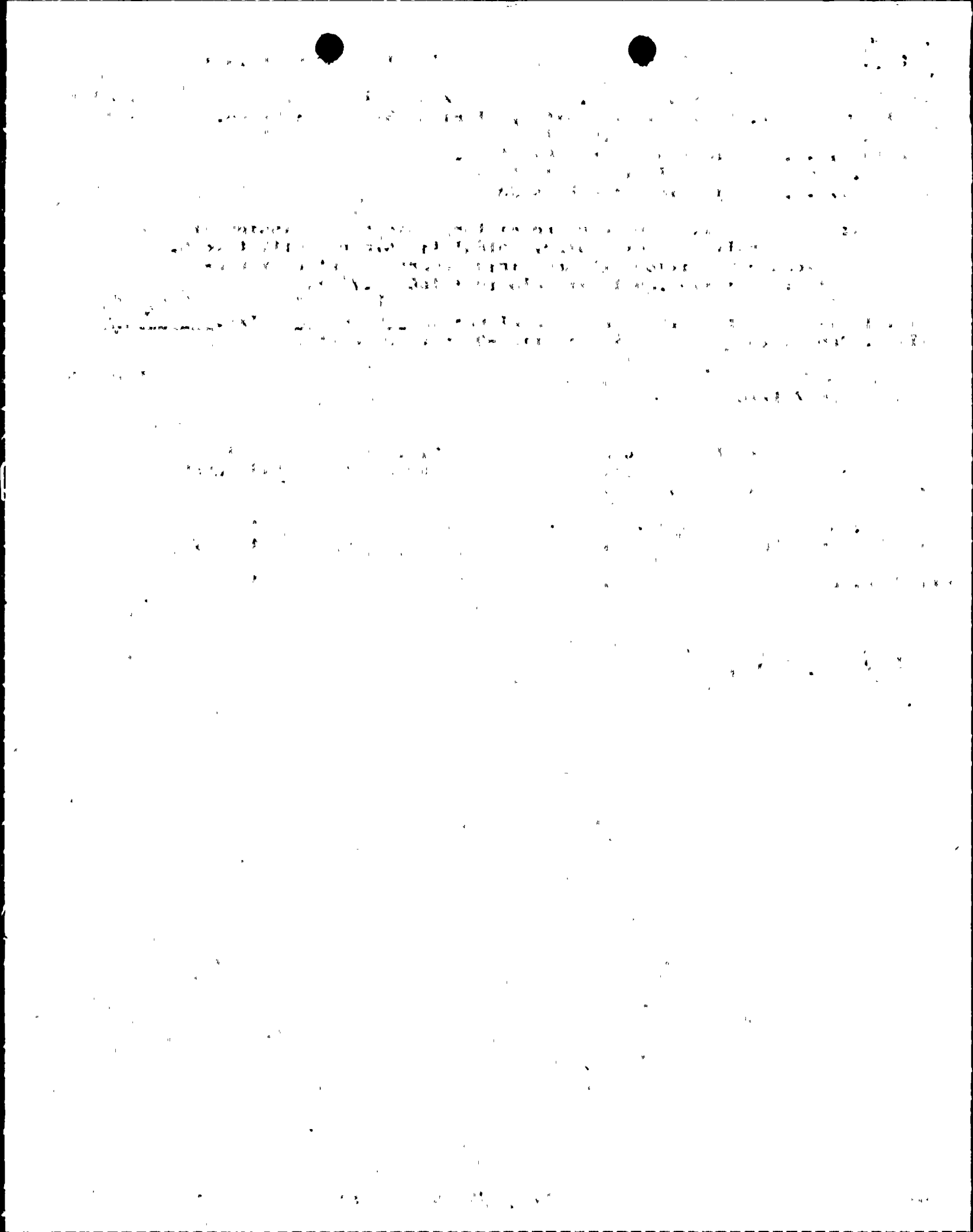

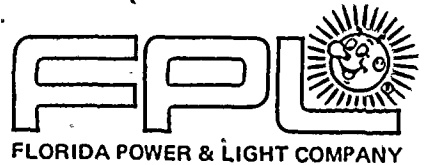

February 4, 1985
L-85-60

Office of Nuclear Reactor Regulation
Attention: Mr. Darrell G. Eisenhut, Director
Division of Licensing
U. S. Nuclear Regulatory Commission
Washington, D. C. 20555

Dear Mr. Eisenhut:

Re: St. Lucie Unit 1
Docket No. 50-335
Cycle 6 Reload

- Subject: 1. Letter, J. W. Williams, Jr. to D. G. Eisenhut,
"St. Lucie Unit 1 Docket No. 50-335, Cycle 6
Reload", L-84-251, September 17, 1984
2. Letter, G. F. Owsley (ENC) to J. R. Miller,
GFO:017:82, March 11, 1982

During review of the St. Lucie Unit 1 Response to the NRC request for additional information concerning creep collapse calculations (Reference 1), the NRC staff reviewers, in a January 11, 1985 conference call, requested further information. This letter formally provides Florida Power & Light Company's response to the requested additional information.

The information contained in the response is proprietary to Exxon Nuclear. In accordance with the Commission's regulation 10 CFR 2.790(b), the affidavit forwarded with the letter (Reference 2) covering the initial submission of the creep collapse methodology provides the necessary information to support the withholding of this attachment from public disclosure.

8502080135 850204
PDR ADOCK 05000335
P PDR

LTR ONLY:
NRC PDR
NSIC
LPDR

PA 01
11

Mr. Darrell G. Eisenhut

Page 2

This response supports the application of ENC's creep collapse methodology to CE fuel. This satisfies current license condition C(4) to our Facility Operating License, requiring FPL, prior to CE fuel reaching 38,000 MWD/MTU peak assembly, to use an approved method to show that CE fuel will not experience creep collapse.

Very truly yours,

J. W. Williams, Jr.
for J. W. Williams, Jr.
Group Vice President
Nuclear Energy

JWW/ARM/SAV/js

Attachment

cc: J. R. Miller (USNRC) I
R. Lobel (USNRC)
R. A. Copeland (ENC)
PNS-LI-85-052-1

22