

FLORIDA POWER AND LIGHT COMPANY

ORLANDO UTILITIES COMMISSION

OF THE CITY OF ORLANDO, FLORIDA

DOCKET NO. 50-389

ST. LUCIE PLANT, UNIT NO. 2

AMENDMENT TO CONSTRUCTION PERMIT

AMENDMENT NO. 2
CONSTRUCTION PERMIT NO. CPPR-144

1. The Nuclear Regulatory Commission (the Commission) having found that:
 - A. The application for amendment contained in a letter dated June 13, 1980, complies with the standards and requirements of the Atomic Energy Act of 1954, as amended, and the Commission's rules and regulations set forth in 10 CFR Chapter I:
 - B. The issuance of this amendment will not be inimical to the common defense and security or to the health and safety of the public; and
 - C. Prior public notice of this amendment is not required since the amendment does not involve a significant hazards consideration.
 - D. The Orlando Utilities Commission of the City of Orlando, Florida is financially qualified to participate in the design, construction and operation of the St. Lucie Plant, Unit No. 2 pursuant to the requirements of 10 CFR Part 50.
2. Accordingly, Construction Permit No. CPPR-144 is amended to reflect a change in the ownership of the facility by adding the Orlando Utilities Commission of the City of Orlando, Florida as an owner and transferring shares as follows:

OFFICE						
SURNAME						
DATE	8.01.1260	322				

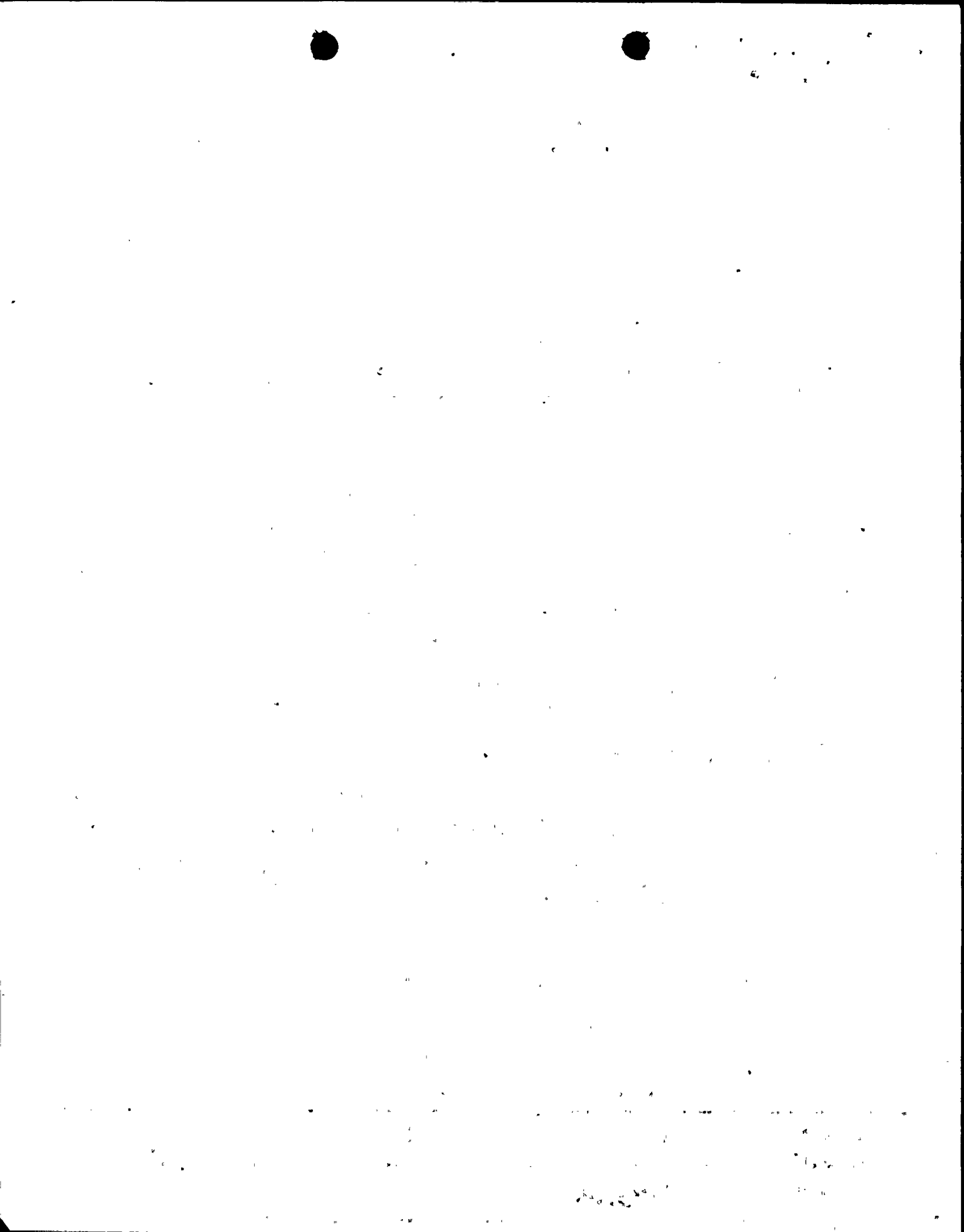

A. A new paragraph is added to read:

3.F.(6) 6.08951 percent ownership shares may be transferred from the Florida Power and Light Company to Orlando Utilities Commission of the City of Orlando, Florida.

B. All references to "applicants" in Construction Permit No. CPPR-144 will include Florida Power and Light Company and Orlando Utilities Commission, City of Orlando, Florida, except with respect to Paragraph 3.F. "Applicant" refers only to Florida Power and Light Company.

3. This Amendment is effective as of the date of issuance.

FOR THE NUCLEAR REGULATORY COMMISSION

for Robert Purple
Darrell G. Eisenhut, Director
Division of Licensing
Office of Nuclear Reactors Regulatory

Date of Issuance: NOV 14 1980

See previous yellow for concurrences

OFFICE ▶	DL/LB#1	OEED	DL/CLB#1	A/D/L/DL	DB/DL	D/DL
SURNAME ▶	MRushby	Rutberg/Pator	Youngblood	RTedesco	RPurple	DEisenhut
DATE ▶	11/7/80	11/3/80	11/14/80	11/14/80	11/14/80	11/15/80

1007 1930

FLORIDA POWER AND LIGHT COMPANY
ORLANDO UTILITIES COMMISSION
OF THE CITY OF ORLANDO, FLORIDA

DOCKET NO. 50-389

ST. LUCIE PLANT, UNIT NO. 2

AMENDMENT TO CONSTRUCTION PERMIT

AMENDMENT NO. 2
CONSTRUCTION PERMIT NO. CPPR-144

1. The Nuclear Regulatory Commission (the Commission) having found that:
 - A. The application for amendment contained in a letter dated June 13, 1980, complies with the standards and requirements of the Atomic Energy Act of 1954, as amended, and the Commission's rules and regulations set forth in 10 CFR Chapter I:
 - B. The issuance of this amendment will not be inimical to the common defense and security or to the health and safety of the public; and
 - C. Prior public notice of this amendment is not required since the amendment does not involve a significant hazards consideration.
2. Accordingly, Construction Permit No. CPPR-144 is amended to reflect a change in the ownership of the facility by adding the Orlando Utilities Commission of the City of Orlando, Florida as an owner and transferring shares as follows:
 - A. A new paragraph is added to read:

3.F.(6) 6.08951 percent ownership shares may be transferred from the Florida Power and Light Company to Orlando Utilities Commission of the City of Orlando, Florida.

OFFICE ▶
SURNAME ▶
DATE ▶



Handwritten notes or markings in the top right corner, including a small sketch of a rectangular shape with internal lines.



Main body of the document containing several paragraphs of text, likely a technical report or a set of instructions. The text is very faint and difficult to read, but appears to be organized into distinct sections.

B. All references to "applicants" in Construction Permit No. CPPR-144 will include Florida Power and Light Company and Orlando Utilities Commission, City of Orlando, Florida, except with respect to Paragraph 3.F. "Applicant" refers only to Florida Power and Light Company.

3. This Amendment is effective as of the date of issuance.

FOR THE NUCLEAR REGULATORY COMMISSION

Darrell G. Eisenhut, Director
 Division of Licensing
 Office of Nuclear Reactors Regulatory

Date of Issuance:

amendment and
 B. Add Pt. I.D. to Notice to state:
 OUC & City of Orlando are financially qualified to participate in design, construction and operation of St. Lucie Unit 2 pursuant to the requirements of 10 CFR Part 50.

DL:LB#1
 MRushbrook
 10/29/80

DL:LB#1
 RBirkel
 10/24/80

AS/UEB/DE
 AToalston
 10/28/80

US/UEB/DE
 JPetersen
 10/29/80

CUFB/DE
 JSaltzman
 10/29/80

OFFICE	OELD	OELD	CLB#1/DL	AD/L/DL	DD/DL	D/DL
SURNAME	JRutberg	WPaton	BJYoungblood	RTedesco	RPurple	DEisenhut
DATE	10/ /80	10/ /80	10/ /80	10/ /80	10/ /80	10/ /80

THE UNIVERSITY OF CHICAGO
DEPARTMENT OF CHEMISTRY
5800 S. UNIVERSITY AVENUE
CHICAGO, ILLINOIS 60637

RECEIVED
JAN 15 1964

FROM: [Illegible]

TO: [Illegible]

[Illegible text]

[Illegible text]

[Illegible text]

~~Handwritten~~
M. Rushbrook

Our suggested revision to B.

B. All references to "applicants in Construction Permit No. CPPR-144 shall include Florida Power & Light Company and Orlando Utilities Commission, City Of Orlando, Florida, except with respect to Paragraph 3. F. O. "applicant" refers only to Florida Power and Light Company.

Phil Nicholson
28943

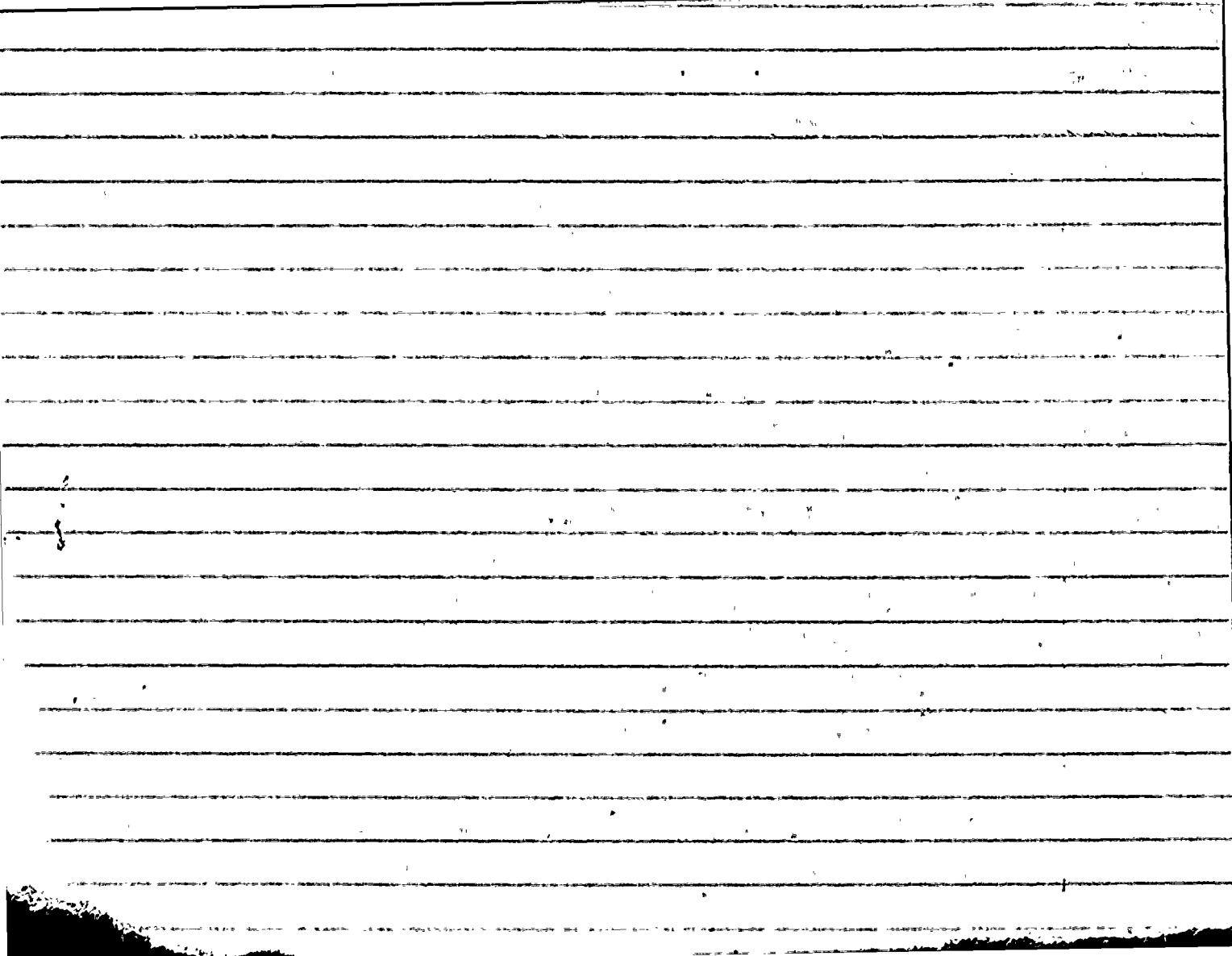

B. All references to "applicants" in Construction Permit No. CPPR-144 will include:

Orlando Utilities Commission, City of Orlando,
Florida

3. This Amendment is effective as of the date of issuance.

FOR THE NUCLEAR REGULATORY COMMISSION

Darrell G. Eisenhut, Director
Division of Licensing
Office of Nuclear Reactors Regulatory

Date of Issuance:

DL:LB#1 MRushby 10/27/80	^{RB} DL:LB#1 RBirkel 10/27/80	AS ^{DE} ATOalston 10/28/80	US/HFB/DE JPetersen 10/29/80	CUFB/DE JSaitzman 10/29/80
--------------------------------	---	---	------------------------------------	----------------------------------

*see addition
to I.D. to
notice*

OFFICE	OELD	OELD	CLB#1/DL	AD/L/DL	DD/DL	D/DL
JRuthberg	W. A. Tolson	B. J. Youngblood	R. Tedesco	R. Purple	D. Eisenhut	
10/27/80	10/27/80	10/28/80	10/28/80	10/29/80	10/29/80	10/29/80
11/3/80						



100-444

100-444

100-444

100-444

100-444

100-444

100-444

100-444