

ACCELERATED DISTRIBUTION DEMONSTRATION SYSTEM

REGULATORY INFORMATION DISTRIBUTION SYSTEM (RIDS)

ACCESSION NBR: 9206020181 DOC.DATE: 92/04/30 NOTARIZED: NO DOCKET #
FACIL: 50-387 Susquehanna Steam Electric Station, Unit 1, Pennsylv 05000387
50-388 Susquehanna Steam Electric Station, Unit 2, Pennsylv 05000388
AUTH.NAME AUTHOR AFFILIATION
FIELDS, J.S. Pennsylvania Power & Light Co.
RECIP.NAME RECIPIENT AFFILIATION
MCDONNELL, W.

SUBJECT: "Solid Waste Site #3 Susquehanna Steam Electric Station for
April 1992."

DISTRIBUTION CODE: C001D COPIES RECEIVED: LTR 1 ENCL 1 SIZE: 3
TITLE: Licensing Submittal: Environmental Rept Amdt & Related Correspondence

NOTES: LPDR 1 cy Transcripts. 05000387 /
LPDR 1 cy Transcripts. 05000388

	RECIPIENT		COPIES		RECIPIENT		COPIES	
	ID	CODE/NAME	LTR	ENCL	ID	CODE/NAME	LTR	ENCL
	PD1-2	LA	3	3	PD1-2	PD	1	1
		RALEIGH, J.	1	1				
INTERNAL:	ACRS		6	6	NRR/DET/ESGB	8D	1	1
	OC/LFMB		1	0	OGC/HDS2		1	0
	<u>REG FILE</u>	01	1	1	RGN1	DRSS/RPB	1	1
EXTERNAL:	EG&G	SIMPSON, F	2	2	NRC	PDR	1	1
	NSIC		1	1				
NOTES:			1	1				

NOTE TO ALL "RIDS" RECIPIENTS:

PLEASE HELP US TO REDUCE WASTE! CONTACT THE DOCUMENT CONTROL DESK,
ROOM P1-37 (EXT. 20079) TO ELIMINATE YOUR NAME FROM DISTRIBUTION
LISTS FOR DOCUMENTS YOU DON'T NEED!

TOTAL NUMBER OF COPIES REQUIRED: LTR 21 ENCL 19

Er-1

R
I
D
S
/
A
D
D
S

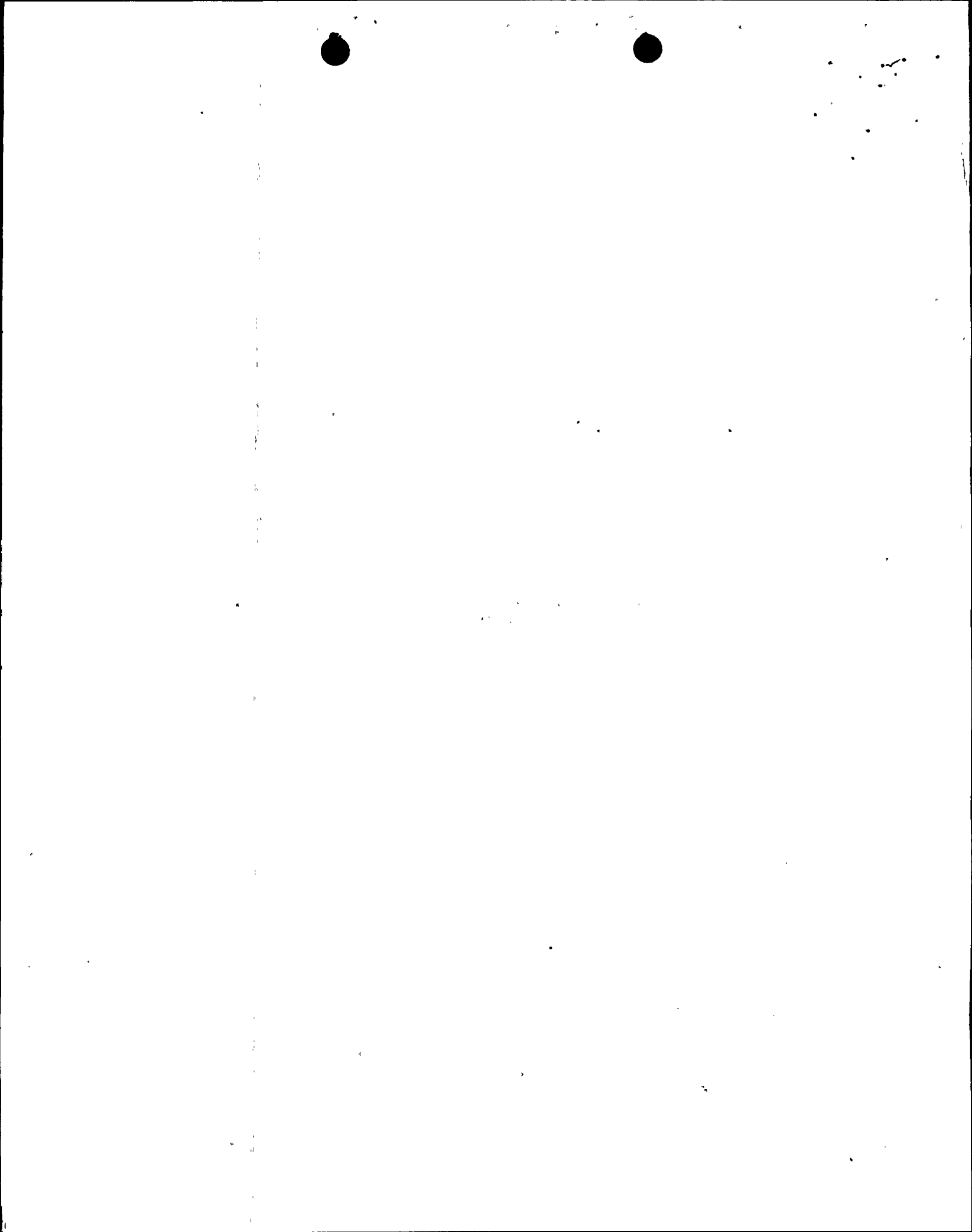



Pennsylvania Power & Light Company

Two North Ninth Street • Allentown, PA 18101-1179 • 215/774-5151

May 26, 1992

Mr. William McDonnell
Regional Solid Waste Manager
Bureau of Waste Management
Pennsylvania Department of Environmental Resources
90 East Union Street, Second Floor
Wilkes-Barre, PA 18701-3296

SUSQUEHANNA STEAM ELECTRIC STATION
ANNUAL LANDFILL OPERATIONS REPORT
APRIL 15, 1991 - APRIL 15, 1992
WASTE DISPOSAL SITE #3
PERMIT #101363
CCN 741326 FILE R9-8C
PLE- 15609

Dear Mr. McDonnell:

Enclosed is a copy (in triplicate) of the Annual Landfill Operations Report covering the period from April 15, 1991 through April 15, 1992. This report is required for Solid Waste Disposal Site #3 at the Susquehanna Steam Electric Station. The site permit number is 101363.

Also enclosed is a copy (in triplicate) of the Solid Waste Disposal Site #3 topographic survey as requested.

If you have any questions, please call me at (215) 774-7889.

Sincerely,

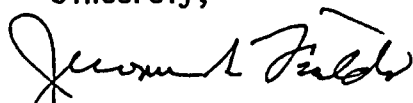
Jerome S. Fields

jsf/ltel97a(25)

Enclosures

cc: ~~NRC Document Control Desk~~ w/a
NRC Region I w/a
Mr. J. J. Raleigh, NRC Project Manager wo/a
Mr. W. Tomayko, PaDER w/a

9206020181 920430
PDR ADOCK 05000387
R PDR

COO 11

April 15, 1991 - April 15, 1992

Grid for Site ID Code

COMMONWEALTH OF PENNSYLVANIA
DEPARTMENT OF ENVIRONMENTAL RESOURCES
BUREAU OF SOLID WASTE MANAGEMENT

ANNUAL LANDFILL OPERATIONS REPORT

This report must be completed, signed, and returned annually within forty-five (45) days of the anniversary of your Solid Waste Permit

NAME OF DISPOSAL SITE: Solid Waste Site #3

SOLID WASTE PERMIT # 101363

Susquehanna Steam Electric Station

DATE OF PERMIT ISSUANCE: April 15, 1985

LOCATION OF DISPOSAL SITE: Berwick, PA 18603

NAME OF PERMITTEE: Pennsylvania Power & Light

Salem Township, Luzerne County

Company

(Municipality, County)

1. Type(s) of waste accepted at site and estimated average percentage of total. (Percentages should add up to 100%)

TYPE OF WASTE	PERCENTAGES
A. Municipal - Commercial, Residential, Institutional	1 [] %
Residual (Industrial)	2 [] %
Other . Construction and Demolition, Cooling Tower, River Sediment	3 [100] %
TOTAL	4 [100] %

B. Average daily quantity received at present: 5a [] tons or 5b [52.3] cubic yards.

2. Total quantity of waste accepted during the preceding twelve (12) month period in CUBIC YARDS. Answer only Part A or below, not both. If scales are provided at the site for the weighing of wastes, omit this question entirely and go directly to Question 3.

A. Cubic yards of waste delivered to site as determined from daily operational records of waste received. 6 [523] cubic yards

B. Cubic yards compacted in place as calculated by determining the total volume of the site filled the previous year from design plans and/or annual surveyor's report ... 7 [] cubic yards

3. Total quantity of waste accepted in tons (as determined by multiplying the value from Part 2A above by 0.33 tons per cubic yard or by multiplying the value from Part 2B above by 0.5 tons per cubic yard or insert answer directly if scales are used 8 [785*] tons

4. Number of acres utilized the previous year. 9 [3.15] acres

5. Estimated remaining life of site:

A. Estimated remaining life in years: 10 [8] years

B. Permitted area not yet utilized: 11 [1.50] acres

C. Estimated remaining waste capacity: 12a [] tons or 12b [15,014] cubic yards

*Conversion factor of 1.5 tons per cubic yard used since waste consists of dirt, rocks and other heavy fill.

I, the undersigned, swear (or affirm) that to the best of my knowledge the information contained herein is valid.

NAME OF PERSON COMPLETING REPORT: Jerome S. Fields
(Type or print)

(Signature)

Telephone # (215) 774-7889

DATE 5/26/92

AFFIDAVIT:

COMMONWEALTH OF PENNSYLVANIA
COUNTY OF LUZERNE
Sworn and subscribed to before me this 26 day of May, 1992

Notarial Seal
Martha C. Sedors, Notary Public
Allentown, Lehigh County
My Commission Expires Jan. 15, 1994
Member, Pennsylvania Association of Notaries

Notary Public
My Commission Expires _____

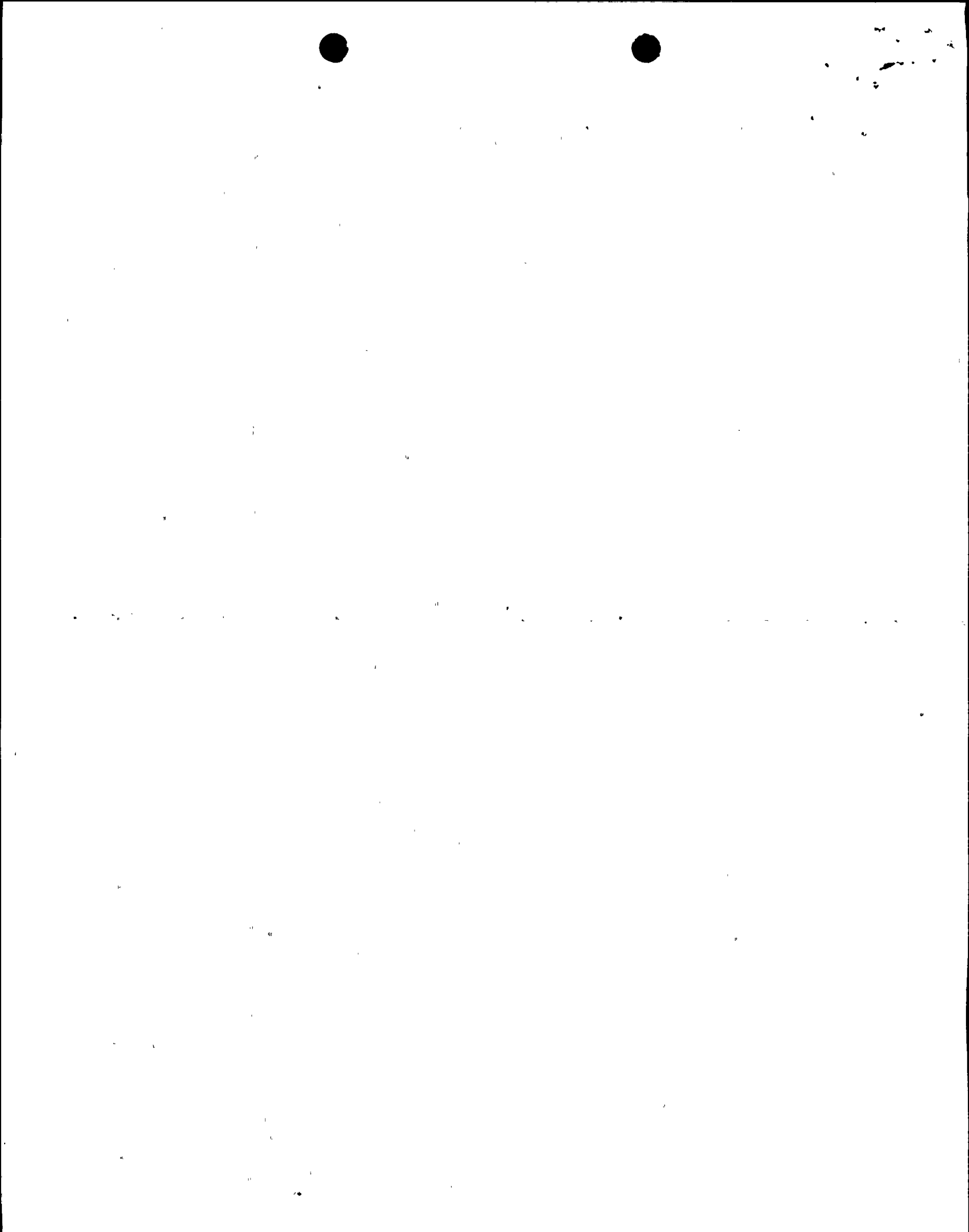

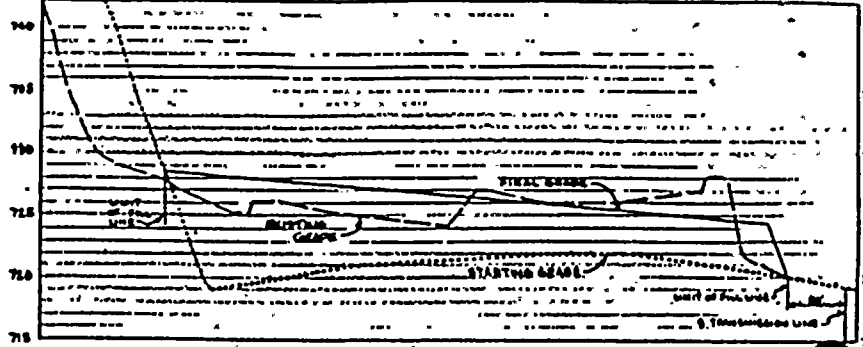
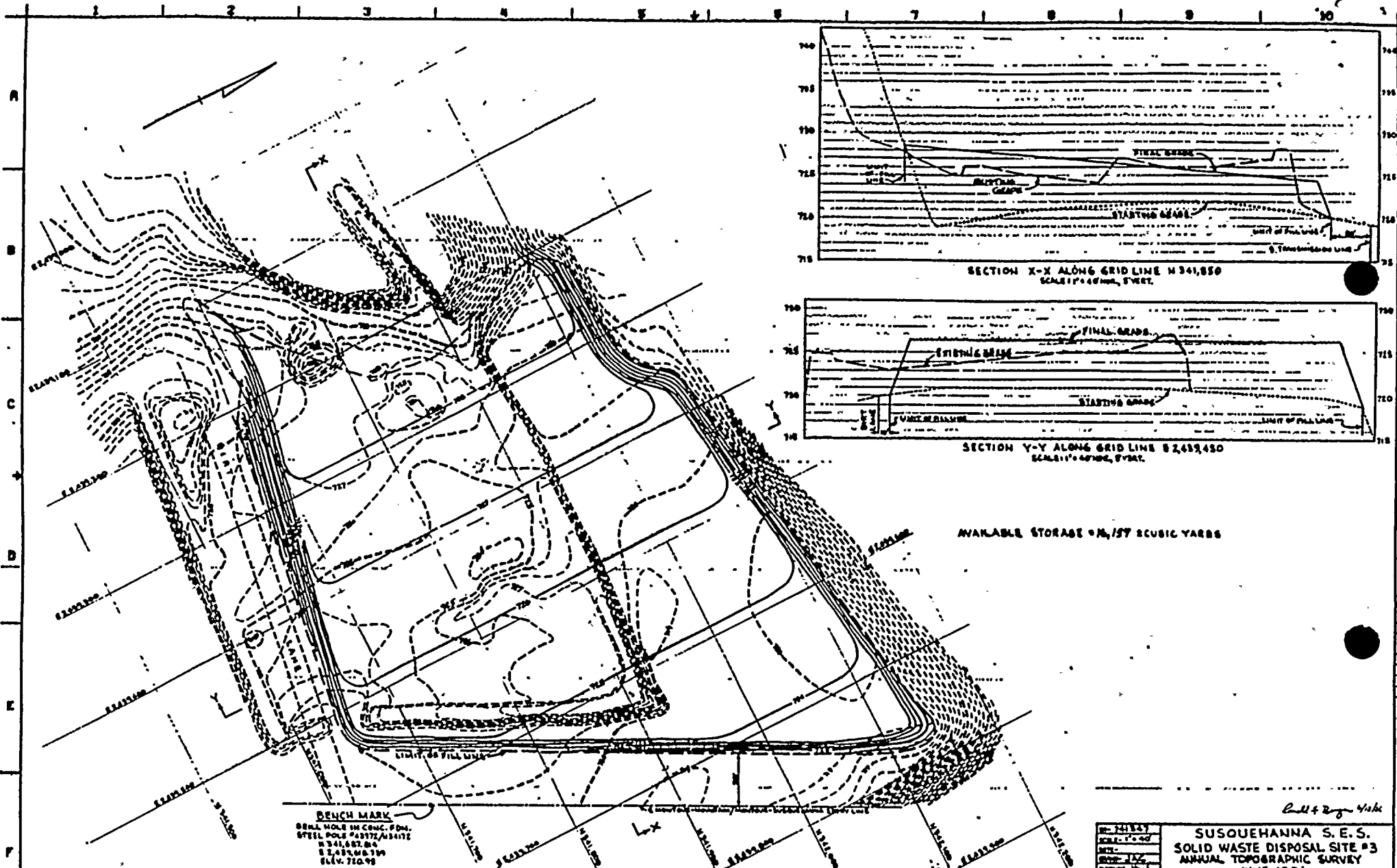

SECTION X-X ALONG GRID LINE N 341,850
SCALE 1" = 40' HORIZ, 1" VERT.

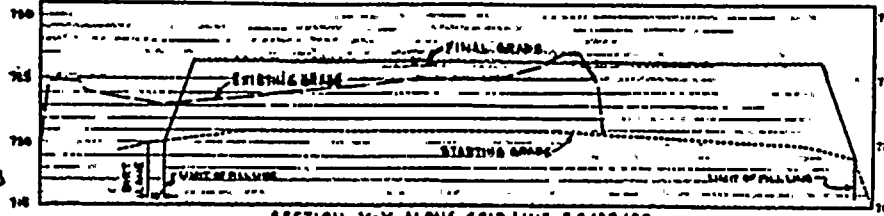

SECTION Y-Y ALONG GRID LINE S 245,450
SCALE 1" = 40' HORIZ, 1" VERT.

AVAILABLE STORAGE = 4,157 CUBIC YARDS

BENCH MARK
BENCH MOLD IN CONC. FDN.
STEEL POLE #3972/AL117E
N 341,850.00
S 245,450.00
ELEV. 710.95

Roll & Edge 4/86

NO. 205944	SUSQUEHANNA S.E.S.		LVS 1016
SCALE 1" = 40'			
MILE	SOLID WASTE DISPOSAL SITE #3		LVS 1017
DATE 1/75	ANNUAL TOPOGRAPHIC SURVEY		
DATE 1/75	JUNE 1986		LVS 1018
DATE 1/75	APPROVED FOR CONSTRUCTION BY: [Signature]		
DATE 1/75	APPROVED BY: [Signature]		REV. 1
DATE 1/75	APPROVED BY: [Signature]		REV. 2
DATE 1/75	APPROVED BY: [Signature]		REV. 3
DATE 1/75	APPROVED BY: [Signature]		REV. 4
DATE 1/75	APPROVED BY: [Signature]		REV. 5
DATE 1/75	APPROVED BY: [Signature]		REV. 6
DATE 1/75	APPROVED BY: [Signature]		REV. 7
DATE 1/75	APPROVED BY: [Signature]		REV. 8
DATE 1/75	APPROVED BY: [Signature]		REV. 9
DATE 1/75	APPROVED BY: [Signature]		REV. 10

NO.	DATE	DESCRIPTION	BY	CHKD.	APP'D.
1	1/75	REVISED PER 1975 FIELD SURVEY	[Signature]	[Signature]	[Signature]
2	1/75	REVISED PER 1975 FIELD SURVEY	[Signature]	[Signature]	[Signature]
3	1/75	REVISED PER 1975 FIELD SURVEY	[Signature]	[Signature]	[Signature]
4	1/75	REVISED PER 1975 FIELD SURVEY	[Signature]	[Signature]	[Signature]
5	1/75	REVISED PER 1975 FIELD SURVEY	[Signature]	[Signature]	[Signature]
6	1/75	REVISED PER 1975 FIELD SURVEY	[Signature]	[Signature]	[Signature]
7	1/75	REVISED PER 1975 FIELD SURVEY	[Signature]	[Signature]	[Signature]
8	1/75	REVISED PER 1975 FIELD SURVEY	[Signature]	[Signature]	[Signature]
9	1/75	REVISED PER 1975 FIELD SURVEY	[Signature]	[Signature]	[Signature]
10	1/75	REVISED PER 1975 FIELD SURVEY	[Signature]	[Signature]	[Signature]