



Pennsylvania Power & Light Company

Two North Ninth Street • Allentown, PA 18101 • 215 / 770-5151

December 29, 1983

IE HQ FILE COPY

Ms. Patti Kay Whitcraft
U.S. Environmental Protection Agency
Water Supply Branch (3WM43)
Sixth and Walnut Streets
Philadelphia, PA 19106

SUSQUEHANNA STEAM ELECTRIC STATION
RIVERLANDS WELL BACTERIOLOGICAL SAMPLING
PWS I.D. NO. 2400995
ER 100450 FILE 012-3
PLE- 4314

Dear Ms. Whitcraft:

This letter is to inform you that the Susquehanna Riverlands Recreation Area potable water supply, PWS E.D. No. 2400995 has been shut down for the winter and will not reopen until late March or early April 1984. Due to the closing, no bacteriological samples were collected during the fourth quarter of 1983, and none will be collected during the first quarter of 1984. This shutdown will occur annually and therefore, future bacteriological samples will be collected only during the second and third quarters.

If you have any questions please contact me at (215) 770-7889.

Respectfully yours,

Jerome S. Fields
Sr. Environmental Specialist-Nuclear

JSF/dml

jsflt1000221a

cc: ~~Mr. A. Schwencer, NRC~~

EV
50-387

IE25
1/1

8401060282 831229
PDR ADOCK 05000387
P PDR

1950 APR 20

1950 APR 20

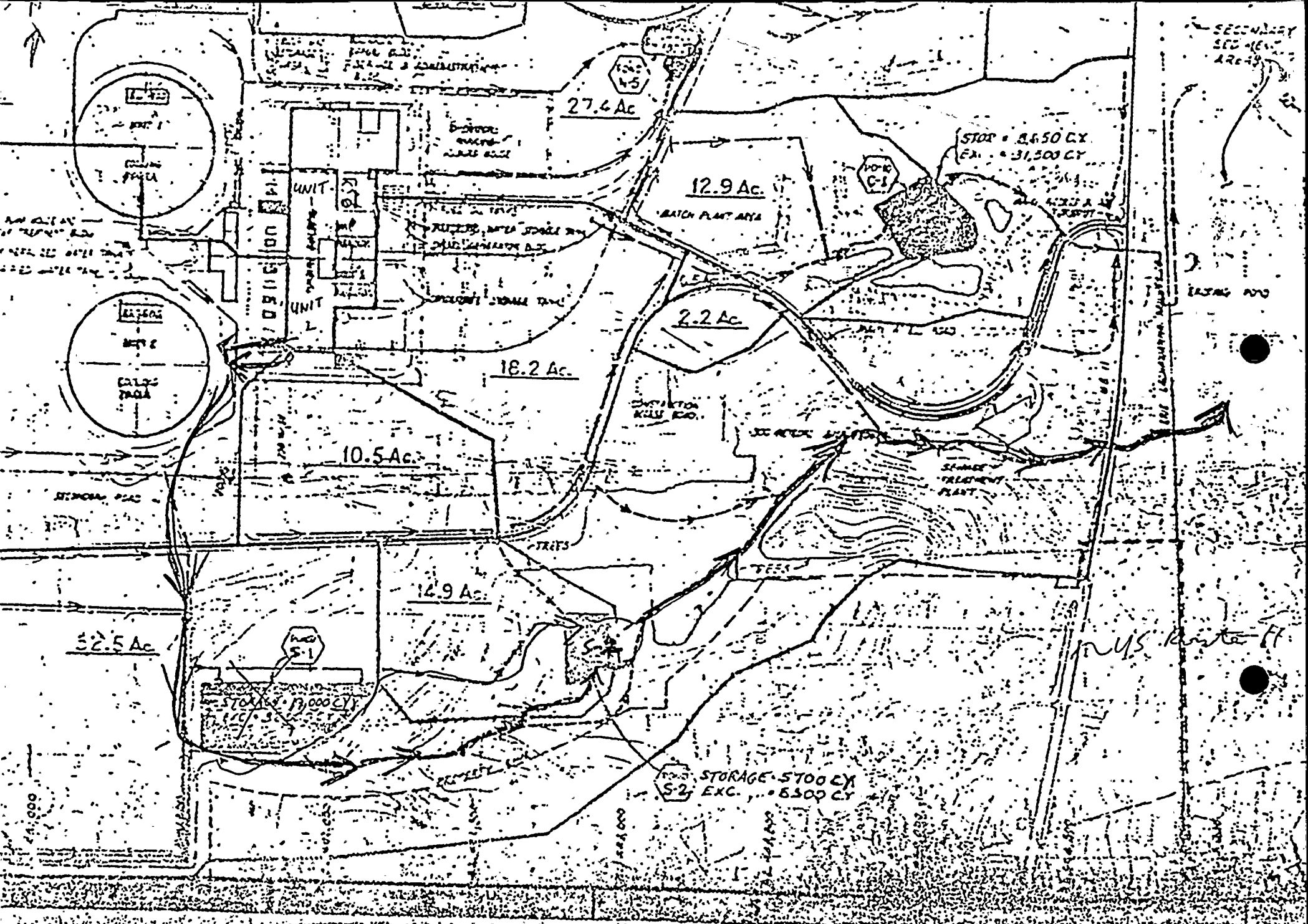

TEMPORARY FLOW
FOR FLUSHINGS



Handwritten marks and scribbles in the top right corner.

Horizontal line or underline in the top right corner.