

REGULATORY INFORMATION DISTRIBUTION SYSTEM (RIDS)

ACCESSION NBR: 8301260046 DOC. DATE: 83/01/11 NOTARIZED: NO DOCKET #
 FACIL: 50-387 Susquehanna Steam Electric Station, Unit 1, Pennsylvania 05000387
 50-388 Susquehanna Steam Electric Station, Unit 2, Pennsylvania 05000388

AUTH. NAME: CURTIS, N.W.
 AUTHORITY AFFILIATION: Pennsylvania Power & Light Co.
 RECIP. NAME: Office of Nuclear Reactor Regulation, Director
 RECIPIENT AFFILIATION: Office of Nuclear Reactor Regulation, Director

SUBJECT: Informs that safeguards info program will be expanded to allow storage of safeguards info in security storage containers, per 10CFR73.21(d), in new util annex & at facility. Review & comments requested by 830124.

DISTRIBUTION CODE: B0015 COPIES RECEIVED: LTR 1 ENCL 1 SIZE: 4
 TITLE: Licensing Submittal: PSAR/FSAR Amdts & Related Correspondence

NOTES:

	RECIPIENT		COPIES			RECIPIENT		COPIES	
	ID	CODE/NAME	LTTR	ENCL		ID	CODE/NAME	LTTR	ENCL
	NRR	DL/ADL	1	0		NRR	LB2 BC	1	0
	NRR	LB2 LA	1	0		PERCH, R,	01	1	1
INTERNAL:	ELD	HDS4	1	0		IE	FILE	1	1
	IE	DEP EPDS	35	1	1	IE	DEP/EPLB	36	3
	NRR	DE/AEAB	1	0		NRR	DE/CEB	11	1
	NRR	DE/EQB	13	2	2	NRR	DE/GB	28	2
	NRR	DE/HGEB	30	1	1	NRR	DE/MEB	18	1
	NRR	DE/MTEB	17	1	1	NRR	DE/QAB	21	1
	NRR	DE/SAB	24	1	1	NRR	DE/SEB	25	1
	NRR	DHFS/HFEB40	1	1	1	NRR	DHFS/LQB	32	1
	NRR	DHFS/OLB	34	1	1	NRR	DL/SSPB		1
	NRR	DSI/AEB	26	1	1	NRR	DSI/ASB		1
	NRR	DSI/CPB	10	1	1	NRR	DSI/CSB	09	1
	NRR	DSI/ICSB	16	1	1	NRR	DSI/METB	12	1
	NRR	DSI/PSB	19	1	1	NRR	DSI/RAB	22	1
	NRR	DSI/RSB	23	1	1	<u>REG FILE</u>	04	1	1
	RGN1		3	3		RM/DDAMI/MIB		1	0
EXTERNAL:	ACRS		41	6	6	BNL	(AMDTS ONLY)	1	1
	DMB/DSS	(AMDTS)	1	1	1	FEMA-REP	DIV 39	1	1
	LPOR		03	2	2	NRC	PDR	02	1
	NSIC		05	1	1	NTIS		1	1

Does Not Contain Safeguards Info: Per PM

Acting Secretary of the Board of Education
Department of Education, Harrisburg, Pa.

Office of the State Superintendent of Schools

Enclosed for the Board of Education are the following reports:
1. Report of the State Superintendent of Schools for the year ending June 30, 1924.
2. Report of the State Superintendent of Schools for the year ending June 30, 1925.

Very respectfully,
L. J. WOOD, State Superintendent of Schools

Item	Amount	Balance	Total
1	100.00	100.00	200.00
2	200.00	200.00	400.00
3	300.00	300.00	700.00
4	400.00	400.00	1,100.00
5	500.00	500.00	1,600.00
6	600.00	600.00	2,200.00
7	700.00	700.00	2,900.00
8	800.00	800.00	3,700.00
9	900.00	900.00	4,600.00
10	1,000.00	1,000.00	5,600.00
11	1,100.00	1,100.00	6,700.00
12	1,200.00	1,200.00	7,900.00
13	1,300.00	1,300.00	9,200.00
14	1,400.00	1,400.00	10,600.00
15	1,500.00	1,500.00	12,100.00
16	1,600.00	1,600.00	13,700.00
17	1,700.00	1,700.00	15,400.00
18	1,800.00	1,800.00	17,200.00
19	1,900.00	1,900.00	19,100.00
20	2,000.00	2,000.00	21,100.00
21	2,100.00	2,100.00	23,200.00
22	2,200.00	2,200.00	25,400.00
23	2,300.00	2,300.00	27,700.00
24	2,400.00	2,400.00	30,100.00
25	2,500.00	2,500.00	32,600.00
26	2,600.00	2,600.00	35,200.00
27	2,700.00	2,700.00	37,900.00
28	2,800.00	2,800.00	40,700.00
29	2,900.00	2,900.00	43,600.00
30	3,000.00	3,000.00	46,600.00



Pennsylvania Power & Light Company

Two North Ninth Street • Allentown, PA 18101 • 215 / 770-5151

Norman W. Curtis
Vice President-Engineering & Construction-Nuclear
215 / 770-5381

JAN 11 1983

Director,
Office of Nuclear Reactor Regulation
Attention: Document Control Desk
U.S. Nuclear Regulatory Commission
Washington, D.C. 20555

SUSQUEHANNA STEAM ELECTRIC STATION
SAFEGUARDS INFORMATION PROGRAM
ER 100450 FILE 841-2
PLA-1473

Docket No. 50-387
50-388

Reference: letter dated 5/25/82, Curtis to Robertson (PLA-1103)

The above referenced letter informed the NRC of PP&L's plans to use certain security containers for the storage of Safeguards Information which satisfy the requirements of 10CFR73.21. The purpose of this letter is to expand our Safeguards Information Program to allow storage of Safeguards Information in security storage containers in accordance with 10CFR73.21(d), in another PP&L annex and at the Susquehanna Steam Electric Station.

In later January 1983, personnel and records from our Nuclear Department will be transferred from their present General Office location to another annex in Allentown, PA in close proximity to the PP&L General Offices. Included in that transfer will be numerous records designated as Safeguards Information. Within the new annex, records, correspondence, drawings and other materials, including Safeguards Information will be stored in a security storage area within the Nuclear Administration Section. The security storage area is constructed of concrete on the floor, ceiling and three walls, and wallboard on the fourth wall. Access to this area will be through either of two steel doors. Each of these doors will be secured with a GSA-approved dial combination lock. There are no other means of access to the area. Access to the vault will be controlled by the Nuclear Administration Section. Additionally, the annex has numerous key clock stations, both inside and out, that are checked frequently after normal working hours by a contract guard service. Included are a key station within the Nuclear Administration Section, and one on a wall just outside the security storage area. Attachment 1 is a schematic drawing of the second floor of the annex within which the security storage area is located.

Boo!

Does not contain Safeguards Info: PER PM

8301260046 830111
PDR AD0CK 05000387
F PDR



11
12
13

14
15
16

JAN 11 1983

Page 2

SSES PLA-1473
ER 100450 File 841-2
Director, Office of Nuclear
Reactor Regulation

PP&L also plans to store Safeguards Information in the records vault located on the second floor of the North Gatehouse at the Susquehanna Steam Electric Station. The vault is constructed of concrete block, with ingress and egress through a single steel, bullet-resistant door. There are no other means of access. Access to the vault is controlled by the Supervisor-Security-SSES or designated security staff members whom are physically situated immediately outside the vault. The security offices, and the vault are located within the protected area perimeter of the Susquehanna Steam Electric Station and are locked at the end of the normal work day. During other than normal working hours, these areas are periodically checked by the Security-Shift-Supervisor or his staff. Attachment 2 is a schematic drawing showing the location of the vault and the security offices within the Susquehanna SES North Gatehouses.

Since the move of personnel and records from our Nuclear Department to the new annex is scheduled for approximately January 24, 1983, we would appreciate your review and comments regarding the use of the areas described above for the storage of Safeguards Information at your earliest convenience.

Very truly yours,

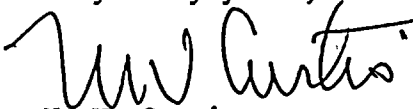

N. W. Curtis
Vice President-Engineering & Construction-Nuclear

cc: Robert Perch - NRC
Dale Kers - NRC



1
2
3
4
5
6
7
8
9
10
11
12
13
14
15
16
17
18
19
20
21
22
23
24
25
26
27
28
29
30
31
32
33
34
35
36
37
38
39
40
41
42
43
44
45
46
47
48
49
50
51
52
53
54
55
56
57
58
59
60
61
62
63
64
65
66
67
68
69
70
71
72
73
74
75
76
77
78
79
80
81
82
83
84
85
86
87
88
89
90
91
92
93
94
95
96
97
98
99
100

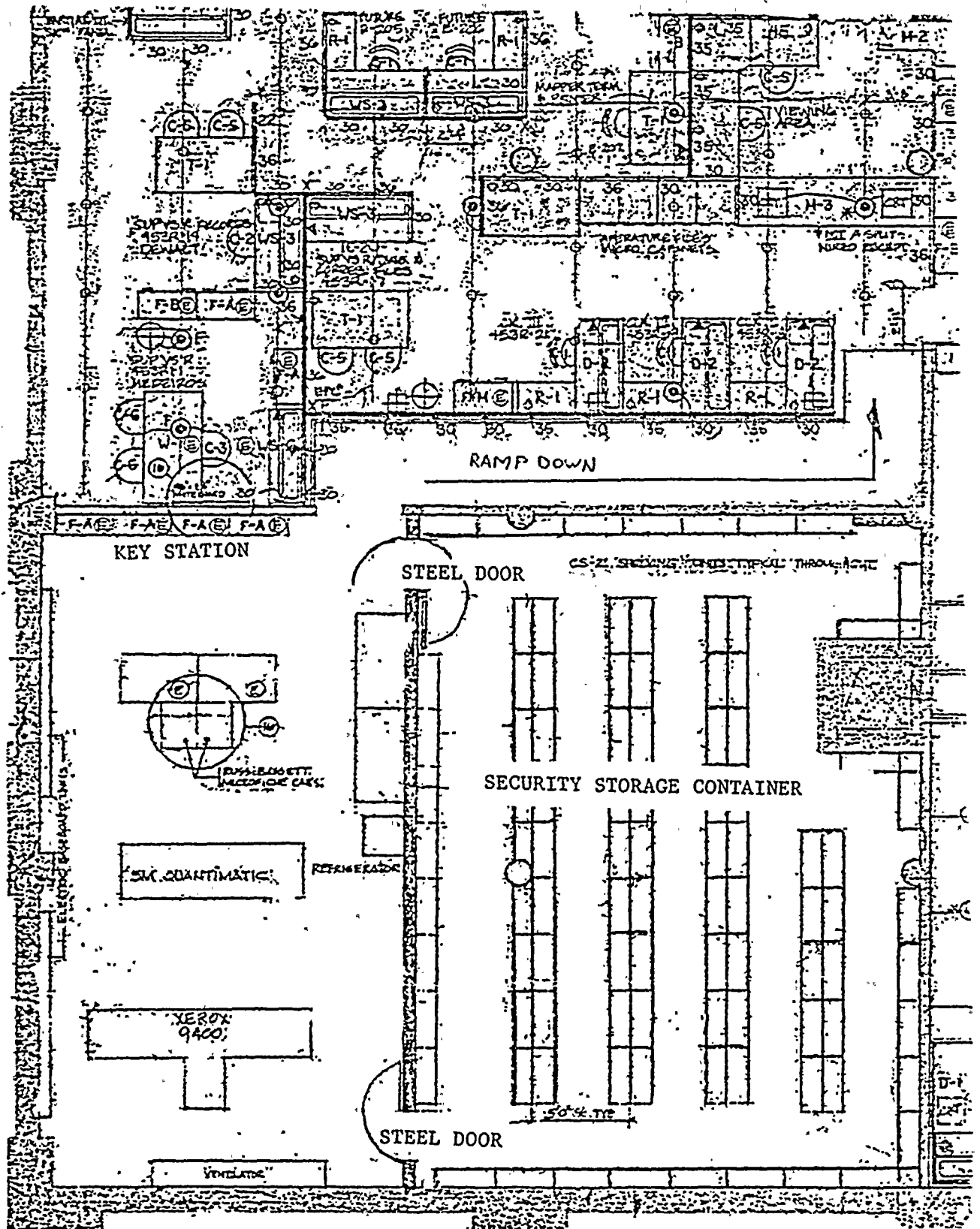

ATTACHMENT 2 TO PLA-1473

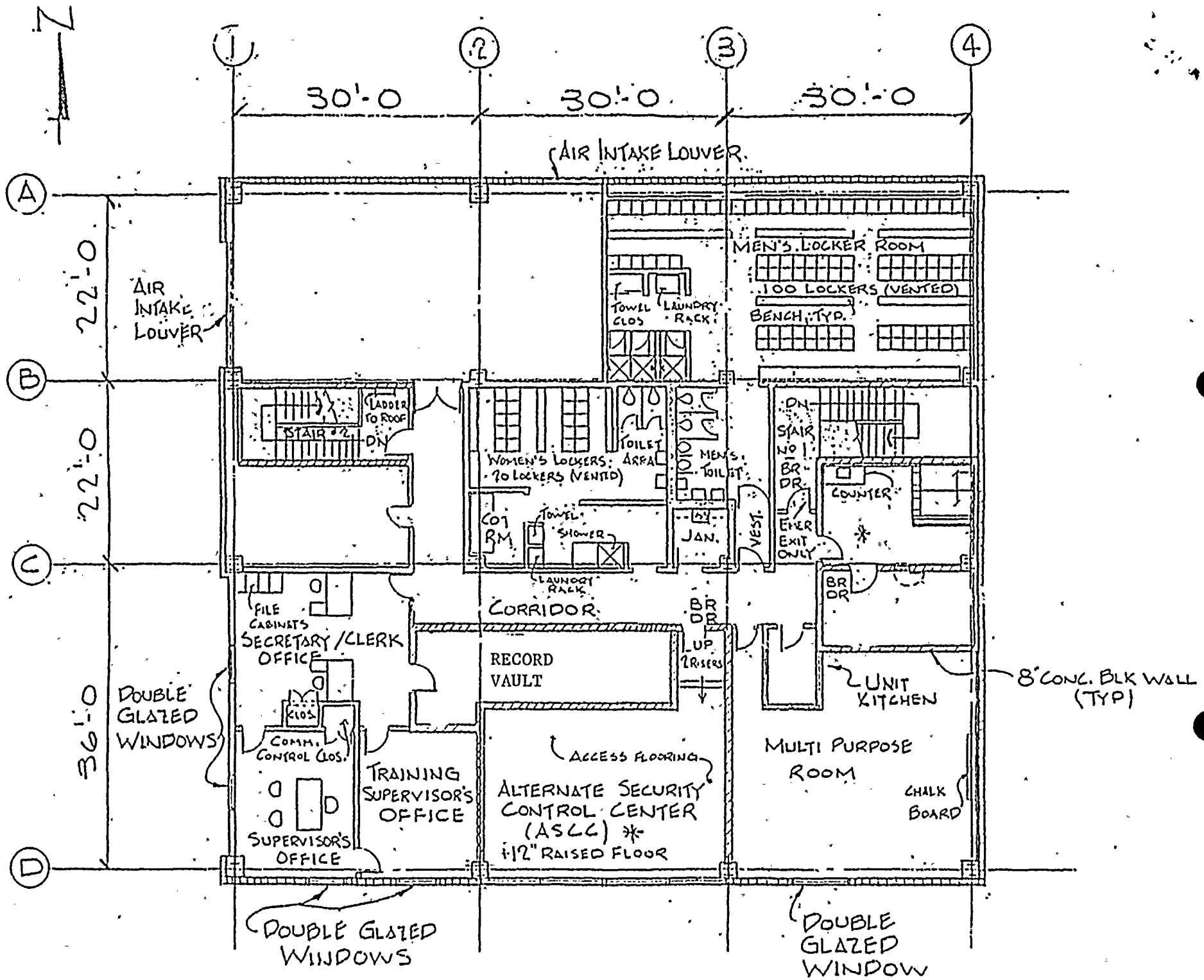



Faint horizontal line of text or markings across the middle of the page.