

REGULATORY INFORMATION DISTRIBUTION SYSTEM (RIDS)

ACCESSION NBR: 8205170344 DOC. DATE: 82/05/12 NOTARIZED: NO DOCKET #
 FACIL: 50-387 Susquehanna Steam Electric Station, Unit 1, Pennsylv 05000387
 '50-388 Susquehanna Steam Electric Station, Unit 2, Pennsylv 05000388
 AUTH. NAME AUTHOR AFFILIATION
 CURTIS, N.W. Pennsylvania Power & Light Co.
 RECIP. NAME RECIPIENT AFFILIATION
 SCHWENCER, A. Licensing Branch 2

SUBJECT: Forwards fire protection documentation verifying 1-h fire barrier. SEE BR

DISTRIBUTION CODE: B002S COPIES RECEIVED: LTR 1 ENCL 1 SIZE: 1474
 TITLE: Fire Protection (Prior to Issuance of OL).

NOTES:

	RECIPIENT		COPIES			RECIPIENT		COPIES	
	ID CODE/NAME		LTTR	ENCL		ID CODE/NAME		LTTR	ENCL
	LIC BR #2 BC		1	1		PERCH, R.	01	1	1
INTERNAL:	ELD		1	0		IE FILE	07	1	1
	NRR/DE/ADMGE		1	0		NRR/DE/CEB	06	4	4
	NRR/DSI/ASB		1	1		<u>REG FILE</u>	04	1	1
	RGN1		1	1					
EXTERNAL:	ACRS	10	10	10		LPDR	03	2	2
	NRC PDR	02	1	1		NSIC	05	1	1
	NTIS		1	1					

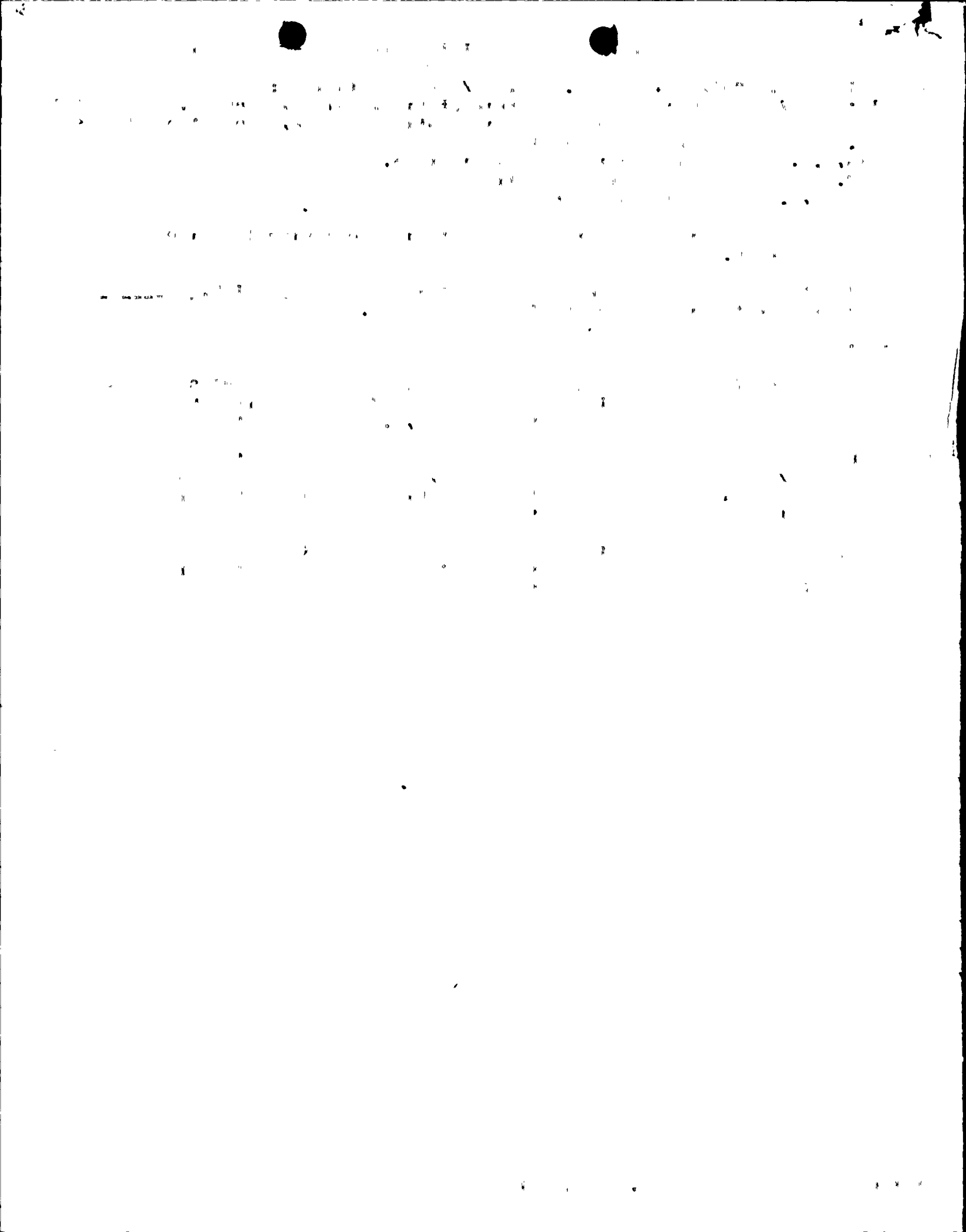



Pennsylvania Power & Light Company

Two North Ninth Street • Allentown, PA 18101 • 215 / 770-5151

Norman W. Curtis
Vice President-Engineering & Construction-Nuclear
215 / 770-5381

May 12, 1982

Mr. A. Schwencer, Chief
Licensing Branch No. 2
Division of Project Management
U.S. Nuclear Regulatory Commission
Washington, D.C. 20555

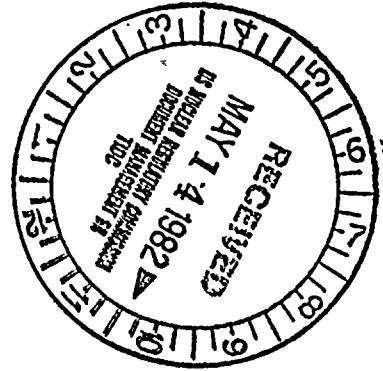

SUSQUEHANNA STEAM ELECTRIC STATION
FIRE PROTECTION - SER ITEM #52
ER 100450 FILE 841-2
PLA-1094

Docket Nos. 50-387
50-388

Dear Mr. Schwencer:

This letter is in response to the staff's request for documentation that the TSI wrap materials, as installed, provides a one-hour fire barrier. Enclosed for your review are the following documents:

TSI Technical Note 8232-1
Fire Test Report June 1981

TSI Technical Note 8275-1
Fire Test Report June 1981

Bechtel Specification 8856-E-61 Revision No. 1

Bechtel Field Change Request #-6347

Bechtel Quality Control Special Detailed Instructions

We consider this item closed.

Very truly yours,

N. W. Curtis
Vice President-Engineering & Construction-Nuclear

WWW/mks

Enclosure

cc: R. Perch

8002
3
11

18205170844

