

ACCELERATED DISTRIBUTION DEMONSTRATION SYSTEM

REGULATORY INFORMATION DISTRIBUTION SYSTEM (RIDS)

ACCESSION NBR:9002220632 DOC.DATE: 90/02/07 NOTARIZED: NO DOCKET # 05000000
FACIL:50-000 Generic Docket 05000275
50-275 Diablo Canyon Nuclear Power Plant, Unit 1, Pacific Ga 05000323
50-323 Diablo Canyon Nuclear Power Plant, Unit 2, Pacific Ga 05000133
50-133 Humboldt Bay Power Plant, Unit 3, Pacific Gas & Elect

AUTH.NAME AUTHOR AFFILIATION
LOCKE,R.F. Pacific Gas & Electric Co.
RECIP.NAME RECIPIENT AFFILIATION
DINITZ,I. NRC - No Detailed Affiliation Given

SUBJECT: Forwards listed endorsements to listed policies & certificates,including Endorsement 69 to NELIA Policy NF-228

DISTRIBUTION CODE: M001D COPIES RECEIVED:LTR 1 ENCL 1 SIZE: 13
TITLE: Insurance: Indemnity/Endorsement Agreements

NOTES:MARTUN,D. JOHNSON,T. 1 CY EA. 05000133 /
Current Lic exp date 1/9/2000.

Table with 4 columns: RECIPIENT ID CODE/NAME, COPIES LTTR ENCL, RECIPIENT ID CODE/NAME, COPIES LTTR ENCL. Rows include INTERNAL: NRR/PMAS/PTSB12 and EXTERNAL: LPDR.

NOTE TO ALL "RIDS" RECIPIENTS:

PLEASE HELP US TO REDUCE WASTE! CONTACT THE DOCUMENT CONTROL DESK, ROOM P1-37 (EXT. 20079) TO ELIMINATE YOUR NAME FROM DISTRIBUTION LISTS FOR DOCUMENTS YOU DON'T NEED!

TOTAL NUMBER OF COPIES REQUIRED: LTTR 5 ENCL 5

Handwritten initials 'JW' in the bottom right corner.

Vertical text on the right margin: R I D S / A D D S

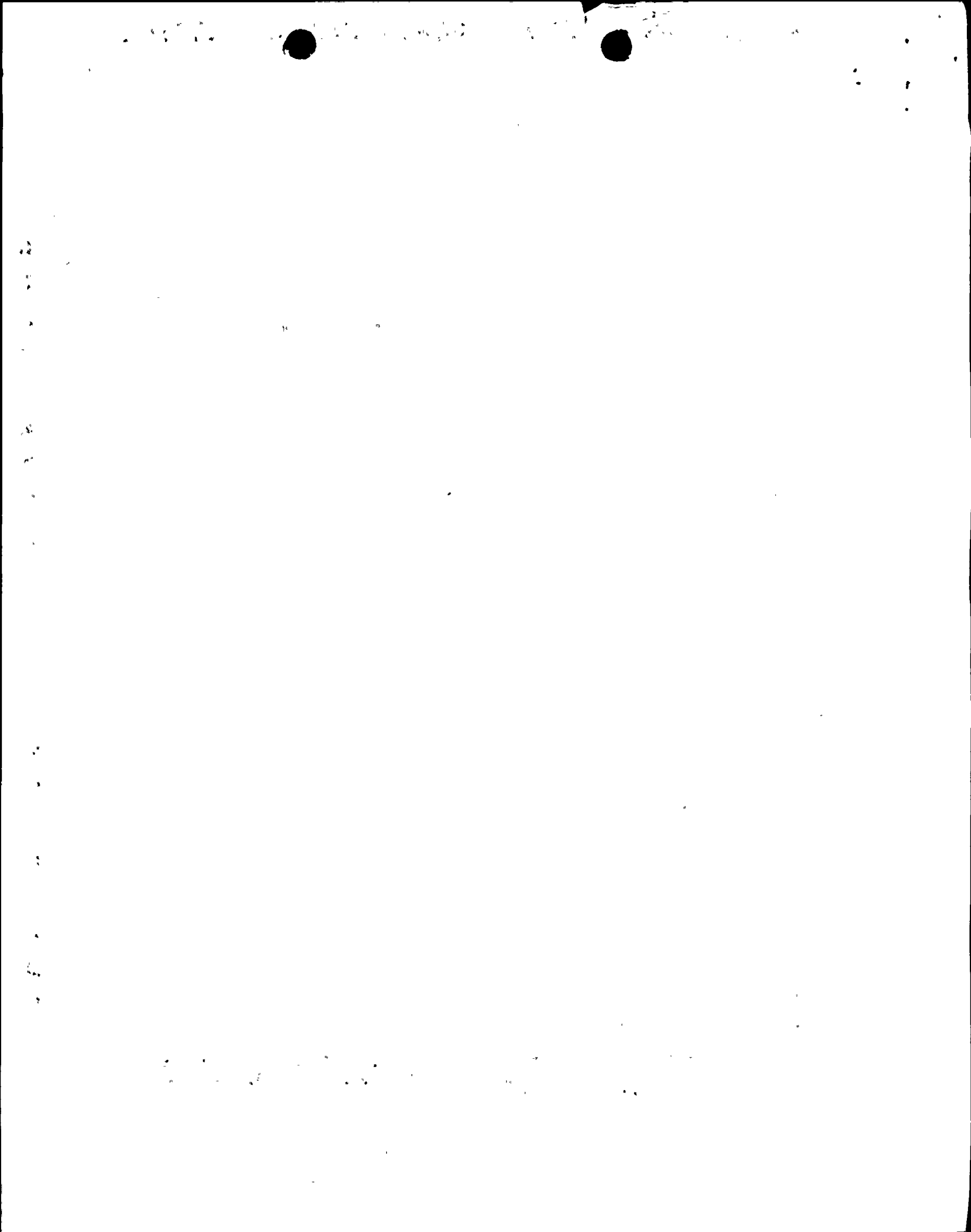



February 7, 1990

Mr. Ira Dinitz
Insurance and Indemnity Policy Analyst
Mail Stop 12E4
U.S. Nuclear Regulatory Commission
Washington, D.C. 20555

Re: Docket Nos. 50-275, 50-323, and 50-133

Dear Mr. Dinitz:

Enclosed are two certified copies each of the following policies/endorsements:

1. Endorsements to PG&E's Facility Form Policies which establish the advance and standard premium for calendar year 1990.

<u>Facility</u>	<u>Policy No.</u>	<u>Endorsement No.</u>
Diablo Canyon	NF-228	69
	NF-103	39
Humboldt Bay	NF-113	117

2. Endorsements to PG&E's Master Worker Certificates which establish the advance and standard premium for calendar year 1990.

<u>Facility</u>	<u>Policy No.</u>	<u>Endorsement No.</u>
Diablo Canyon	NW 132	6
	MW 73	6
Humboldt Bay	NW 51	6
	MW 135	6



3. Endorsements to Diablo Canyon Secondary Financial Protection Certificates which establish the annual premium for 1990.

<u>Certificate No.</u>	<u>Endorsement No.</u>
N-74	12
M-74	12
N-76	9
M-76	9

Please advise me if you have any questions.

Very truly yours,



RICHARD F. LOCKE

RFL(3-6616):mh

Attachments

THE UNIVERSITY OF CHICAGO LIBRARY

1950

1950

1950

1950

1950

1950

1950

Nuclear Energy Liability Insurance
MUTUAL ATOMIC ENERGY LIABILITY UNDERWRITERS

ANNUAL PREMIUM ENDORSEMENT

Calendar Year 1990

ANNUAL PREMIUM: It is agreed that the Annual Premium due the companies for the period designated above is: \$1,688.00.

THIS IS TO CERTIFY THAT THIS IS A TRUE COPY OF THE ORIGINAL CERTIFICATE BEARING THE NUMBER DESIGNATED HEREON, FOR INSURANCE COVERAGE UNDER THE MASTER POLICY-NUCLEAR ENERGY LIABILITY INSURANCE (SECONDARY FINANCIAL PROTECTION). NO INSURANCE IS AFFORDED BY THIS COPY.

J. S. DeLoach
JOHN L. COTTRILL
VICE PRESIDENT-UNDERWRITING
AMERICAN NUCLEAR INSURERS

Effective Date of
this Endorsement January 1, 1990 To form a part of Certificate No. M-76
12:01 a.m. Standard Time

Issued to Pacific Gas & Electric Company

Date of Issue December 15, 1989

For the Subscribing Companies

MUTUAL ATOMIC ENERGY LIABILITY UNDERWRITERS

By *J. S. DeLoach*

Endorsement No. 9

Countersigned by *W. S. Jensen*

~~Handwritten signature~~ 6.2.6

Nuclear Energy Liability Insurance
NUCLEAR ENERGY LIABILITY INSURANCE ASSOCIATION

ANNUAL PREMIUM ENDORSEMENT

Calendar Year 1990

ANNUAL PREMIUM: It is agreed that the Annual Premium due the companies for the period designated above is: \$5,813.00.

THIS IS TO CERTIFY THAT THIS IS A TRUE COPY OF THE ORIGINAL CERTIFICATE, BEARING THE NUMBER DESIGNATED HEREON, FOR INSURANCE COVERAGE UNDER THE MASTER POLICY-NUCLEAR ENERGY LIABILITY INSURANCE (SECONDARY FINANCIAL PROTECTION). NO INSURANCE IS AFFORDED BY THIS COPY.

JOHN QUATTROCCHI
VICE PRESIDENT-UNDERWRITING
AMERICAN NUCLEAR INSURERS

Effective Date of
this Endorsement January 1, 1990 To form a part of Certificate No. N-76
12:01 a.m. Standard Time

Issued to Pacific Gas & Electric Company

Date of Issue December 15, 1989

For the Subscribing Companies

By 
President

Endorsement No. 9

Countersigned by 

Handwritten signature or initials, possibly "A. S. J."

Nuclear Energy Liability Insurance
MUTUAL ATOMIC ENERGY LIABILITY UNDERWRITERS

ANNUAL PREMIUM ENDORSEMENT

Calendar Year 1990

ANNUAL PREMIUM: It is agreed that the Annual Premium due the companies for the period designated above is: \$1,688.00.

THIS IS TO CERTIFY THAT THIS IS A TRUE COPY OF THE ORIGINAL CERTIFICATE, BEARING THE NUMBER DESIGNATED HEREON, FOR INSURANCE COVERAGE UNDER THE MASTER POLICY-NUCLEAR ENERGY LIABILITY INSURANCE (SECONDARY FINANCIAL PROTECTION). NO INSURANCE IS AFFORDED BY THIS COPY.

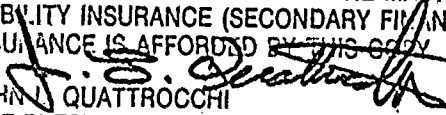
JOHN QUATTROCCHI
VICE PRESIDENT-UNDERWRITING
AMERICAN NUCLEAR INSURERS

Effective Date of
this Endorsement January 1, 1990 To form a part of Certificate No. M-74
12:01 a.m. Standard Time

Issued to Pacific Gas & Electric Company

Date of Issue December 15, 1989

For the Subscribing Companies

MUTUAL ATOMIC ENERGY LIABILITY UNDERWRITERS

By 

Endorsement No. 12

Countersigned by 

Antonio S. J.

Nuclear Energy Liability Insurance
NUCLEAR ENERGY LIABILITY INSURANCE ASSOCIATION

ANNUAL PREMIUM ENDORSEMENT

Calendar Year 1990

ANNUAL PREMIUM: It is agreed that the Annual Premium due the companies for the period designated above is: \$5,813.00.

THIS IS TO CERTIFY THAT THIS IS A TRUE COPY OF THE ORIGINAL CERTIFICATE, BEARING THE NUMBER DESIGNATED HEREON, FOR INSURANCE COVERAGE UNDER THE MASTER POLICY-NUCLEAR ENERGY LIABILITY INSURANCE (SECONDARY FINANCIAL PROTECTION). NO INSURANCE IS AFFORDED BY THIS COPY.

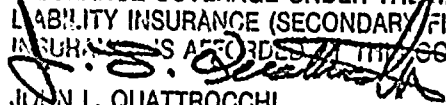
JOHN L. QUATTROCCHI
VICE PRESIDENT-UNDERWRITING
AMERICAN NUCLEAR INSURERS

Effective Date of
this Endorsement January 1, 1990 To form a part of Certificate No. N-74
12:01 a.m. Standard Time

Issued to Pacific Gas & Electric Company

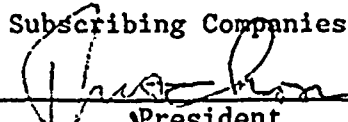
Date of Issue December 15, 1989 For the Subscribing Companies
By 
President

Endorsement No. 12 Countersigned by 

Handwritten signature
A. S. J.

Nuclear Energy Liability Insurance
MUTUAL ATOMIC ENERGY LIABILITY UNDERWRITERS

ADVANCE PREMIUM AND STANDARD PREMIUM ENDORSEMENT
CALENDAR YEAR 1990

1. ADVANCE PREMIUM: It is agreed that the Advance Premium due the companies for the period designated above is:

\$ 124.00

2. STANDARD PREMIUM AND RESERVE PREMIUM: In the absence of a change in the Advance Premium indicated above, it is agreed that, subject to the provisions of the Industry Retrospective Rating Plan, the Standard Premium is said Advance Premium and the estimated Reserve Premium element of the Standard Premium is:

\$ 330.00

This is to certify that this is a true copy of the original Endorsement having the endorsement number and being made part of the Certificate of Insurance bearing the number designated hereon for Insurance coverage under the Nuclear Energy Liability Policy (Facility Workers Form). No Insurance is afforded hereunder.

J. S. Quattrocchi
John L. Quattrocchi, Vice President, Underwriting
American Nuclear Insurers

Effective Date of this Endorsement January 1, 1990 To form a part of Certificate No. MW-135
12:01 A.M. Standard Time

Issued to Pacific Gas & Electric Company

Date of Issue December 15, 1989

For the Subscribing Companies

MUTUAL ATOMIC ENERGY LIABILITY UNDERWRITERS

By *J. S. Quattrocchi*

Countersigned by *W. Jones*

Endorsement No. 6

42926

Nuclear Energy Liability Insurance
NUCLEAR ENERGY LIABILITY INSURANCE ASSOCIATION

ADVANCE PREMIUM AND STANDARD PREMIUM ENDORSEMENT

CALENDAR YEAR 1990

1. **ADVANCE PREMIUM:** It is agreed that the Advance Premium due the companies for the period designated above is:

\$ 426.00

2. **STANDARD PREMIUM AND RESERVE PREMIUM:** In the absence of a change in the Advance Premium indicated above, it is agreed that, subject to the provisions of the Industry Retrospective Rating Plan, the Standard Premium is said Advance Premium and the estimated Reserve Premium element of the Standard Premium is:

\$ 330.00

~~This is to certify that this is a true copy of the original Endorsement having the endorsement number and being made part of the Certificate of Insurance bearing the number designated hereon for insurance coverage under the Nuclear Energy Liability Policy (Facility Workers Form). No insurance is afforded hereunder.~~

J. S. Quattrocchi
John L. Quattrocchi, Vice President-Underwriting
American Nuclear Insurers

Effective Date of this Endorsement January 1, 1990 To form a part of Certificate No. NW-51
12:01 A.M. Standard Time

Issued to Pacific Gas & Electric Company

Date of Issue December 15, 1989

For the Subscribing Companies

By *Richardson*
PRESIDENT

Endorsement No. 6

Countersigned by *J. S. Quattrocchi*

Handwritten signature or scribble.

Nuclear Energy Liability Insurance
MUTUAL ATOMIC ENERGY LIABILITY UNDERWRITERS

ADVANCE PREMIUM AND STANDARD PREMIUM ENDORSEMENT
CALENDAR YEAR 1990

1. ADVANCE PREMIUM: It is agreed that the Advance Premium due the companies for the period designated above is:

\$ 10,395.00

2. STANDARD PREMIUM AND RESERVE PREMIUM: In the absence of a change in the Advance Premium indicated above, it is agreed that, subject to the provisions of the Industry Retrospective Rating Plan, the Standard Premium is said Advance Premium and the estimated Reserve Premium element of the Standard Premium is:

\$ 8,316.00

This is to certify that this is a true copy of the original Endorsement having the endorsement number and being made part of the Certificate of Insurance bearing the number designated hereon for insurance coverage under the Nuclear Energy Liability Policy (Facility Workers Form). No Insurance is effected hereunder.
John F. Quattrocchi, Vice President - Underwriting
American Nuclear Insurers

Effective Date of this Endorsement January 1, 1990 To form a part of Certificate No. MW-73
12:01 A.M. Standard Time

Issued to Pacific Gas & Electric Company

Date of Issue December 15, 1989

For the Subscribing Companies
MUTUAL ATOMIC ENERGY LIABILITY UNDERWRITERS

By J. S. Quattrocchi

Countersigned by John Jones

Endorsement No. 6

4-22-03

Nuclear Energy Liability Insurance
NUCLEAR ENERGY LIABILITY INSURANCE ASSOCIATION

ADVANCE PREMIUM AND STANDARD PREMIUM ENDORSEMENT
CALENDAR YEAR 1990

1. ADVANCE PREMIUM: It is agreed that the Advance Premium due the companies for the period designated above is:

\$ 35,805.00

2. STANDARD PREMIUM AND RESERVE PREMIUM: In the absence of a change in the Advance Premium indicated above, it is agreed that, subject to the provisions of the Industry Retrospective Rating Plan, the Standard Premium is said Advance Premium and the estimated Reserve Premium element of the Standard Premium is:

\$ 28,644.00

This is to certify that this is a true copy of the original Endorsement having the endorsement number and being made part of the Certificate of Insurance bearing the number designated hereon for insurance coverage under the Nuclear Energy Liability Policy (Liability Workers Form). No Insurance is to be issued hereunder.
John L. Quattrocchi
John L. Quattrocchi, Vice President-Underwriting
American Nuclear Insurers

Effective Date of this Endorsement January 1, 1990 To form a part of Certificate No. NW-132
12:01 A.M. Standard Time

Issued to Pacific Gas & Electric Company

Date of Issue December 15, 1989

For the Subscribing Companies

By *Richardson*
PRESIDENT

Endorsement No. 6

Countersigned by *J. L. Quattrocchi*

4-2-57

Nuclear Energy Liability Insurance
NUCLEAR ENERGY LIABILITY INSURANCE ASSOCIATION

ADVANCE PREMIUM AND STANDARD PREMIUM ENDORSEMENT
CALENDAR YEAR 1990

1. ADVANCE PREMIUM: It is agreed that the Advance Premium due the companies for the period designated above is:

\$ 85,120.00

2. STANDARD PREMIUM AND RESERVE PREMIUM: In the absence of a change in the Advance Premium indicated above, it is agreed that, subject to the provisions of the Industry Credit Rating Plan, the Standard Premium is said Advance Premium and the Reserve Premium is:

\$ 61,989.00

This is to certify that this is a true copy of the original Endorsement having the endorsement number and being made part of the Nuclear Energy Liability Policy (Facility Form) as designated hereon. No insurance is afforded hereunder.

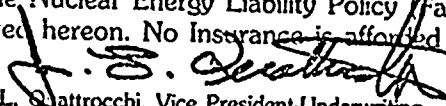

John L. Quattrocchi, Vice President-Underwriting
American Nuclear Insurers

Effective Date of this Endorsement January 1, 1990 To form a part of Policy No. NF-113
12:01 A.M. Standard Time

Issued to Pacific Gas & Electric Company

Date of Issue December 15, 1989

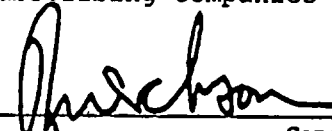
For the Subscribing Companies

By 
General Manager

Countersigned by 
Authorized Representative

Endorsement No. 117

4.5.5.7

Nuclear Energy Liability Insurance
MUTUAL ATOMIC ENERGY LIABILITY UNDERWRITERS

ADVANCE PREMIUM AND STANDARD PREMIUM ENDORSEMENT

CALENDAR YEAR 1990

1. ADVANCE PREMIUM: It is agreed that the Advance Premium due the companies for the period designated above is:

\$ 171,308.00

2. STANDARD PREMIUM AND RESERVE PREMIUM: In the absence of a change in the Advance Premium indicated above, it is agreed that, subject to the provisions of the Industry Credit Rating Plan, the Standard Premium is said Advance Premium and the Reserve Premium is:

\$ 129,519.00

This is to certify that this is a true copy of the original Endorsement having the endorsement number and being made part of the Nuclear Energy Liability Policy (Facility Form) as designated hereon. No Insurance is afforded hereunder.

J. S. Deatrick
John L. Quantrocchi, Vice President-Underwriting
American Nuclear Insurers

Effective Date of this Endorsement January 1, 1990 To form a part of Policy No. MF-103
12:01 A.M. Standard Time

Issued to Pacific Gas & Electric Company

Date of Issue December 15, 1989

For the Subscribing Companies

MUTUAL ATOMIC ENERGY LIABILITY UNDERWRITERS

By *J. S. Deatrick*

Countersigned by *[Signature]*
Authorized Representative

Endorsement No. 39

Handwritten text: *Handwritten text, possibly a signature or initials, appearing as "Handwritten text" in a cursive style.*

Nuclear Energy Liability Insurance
NUCLEAR ENERGY LIABILITY INSURANCE ASSOCIATION

ADVANCE PREMIUM AND STANDARD PREMIUM ENDORSEMENT

CALENDAR YEAR 1990

1. ADVANCE PREMIUM: It is agreed that the Advance Premium due the companies for the period designated above is:

\$ 590,062.00

2. STANDARD PREMIUM AND RESERVE PREMIUM: In the absence of a change in the Advance Premium indicated above, it is agreed that, subject to the provisions of the Industry Credit Rating Plan, the Standard Premium is said Advance Premium and the Reserve Premium is:

\$ 446,122.00

This is to certify that this is a true copy of the original Endorsement having the endorsement number and being made part of the Nuclear Energy Liability Policy (Facility Form) as designated hereon. No insurance is afforded hereunder.

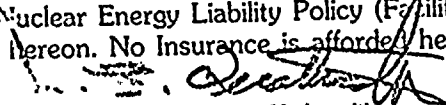
John L. Quattrocchi, Vice President-Underwriting
American Nuclear Insurers

Effective Date of this Endorsement January 1, 1990 To form a part of Policy No. NF-228
12:01 A.M. Standard Time

Issued to Pacific Gas & Electric Company

Date of Issue December 15, 1989

For the Subscribing Companies

By  General Manager

Countersigned by  Authorized Representative

Endorsement No. 69

10-10-10