

July 17, 1986

MEMORANDUM FOR: Steven A. Varga, Director
Project Directorate #3
Division of PWR Licensing-A

FROM: Hans Schierling, Senior Project Manager
Project Directorate #3
Division of PWR Licensing-A

SUBJECT: FORTHCOMING MEETING WITH PACIFIC GAS AND ELECTRIC ON
LTSP - PROBABILISTIC RISK ASSESSMENT

DATE, TIME & LOCATION: Tuesday, August 19, 1986; 7:00 a.m.: Training Center,
Diablo Canyon, San Luis Obispo, CA
Wednesday, Thursday, August 20-21, 1986; 8:30 a.m.: PLG
Offices, 2260 University Drive, Newport Beach, CA

PURPOSE: 1. Plant visit to obtain information on structures, system
and components important for PRA
2. PRA Workshop to discuss current PRA results and plan
for detailed study.

PARTICIPANTS:	<u>NRC</u>	<u>PG&E</u>
	H. Schierling	L. Cluff
	N. Chokshi	R. Frey
	G. Bagchi	PG&E Consultants, et al.
	BNL Consultants, et al.	

Hans Schierling, Senior Project Manager
Project Directorate #3
Division of PWR Licensing-A

Contact: H. Schierling
301-492-8856

cc: See next page

PD#3 IAP
HSchierling
7/17/86

~~PD#3 SVarga
7/17/86~~

8607230044 860717
PDR ADOCK 05000275
PDR

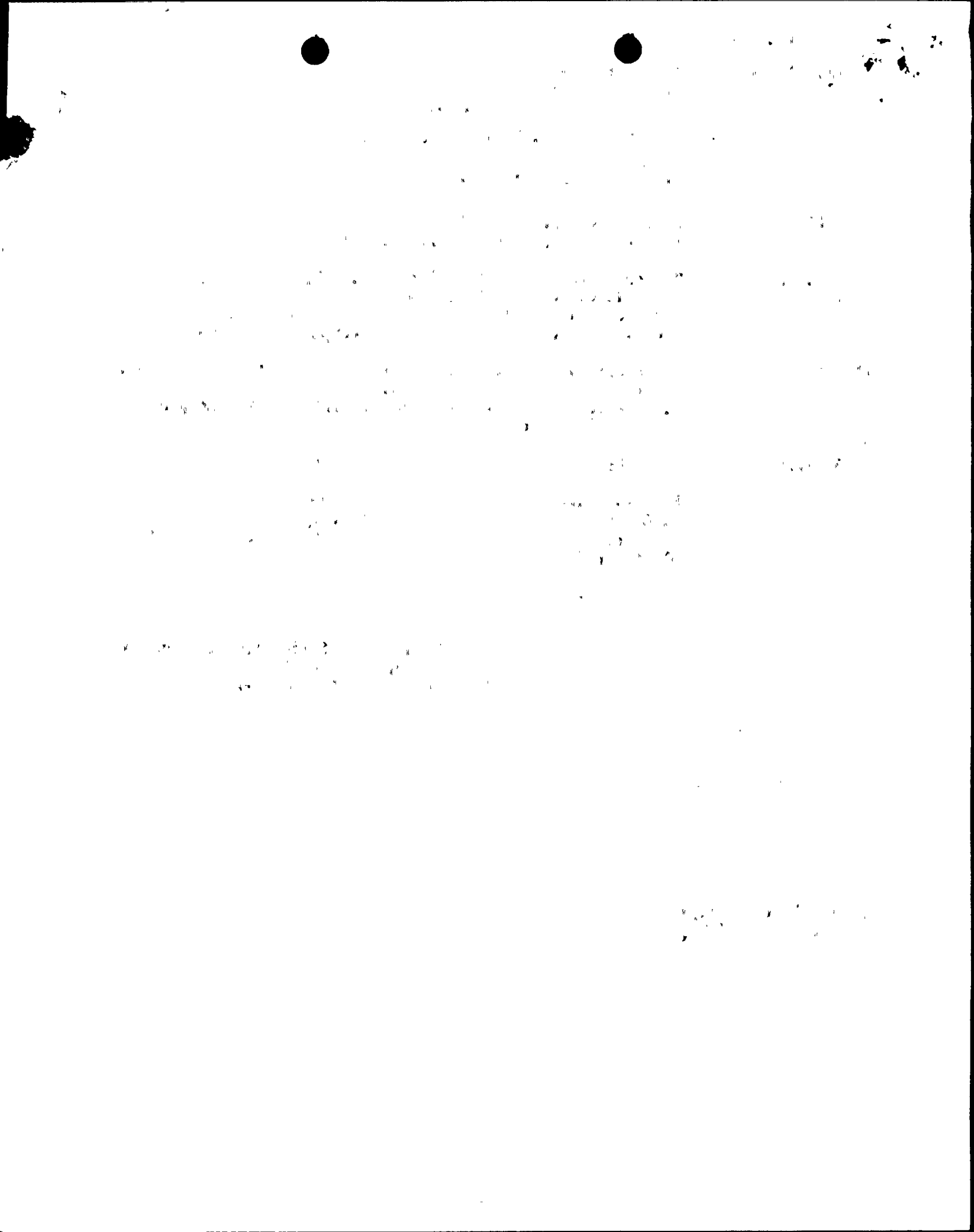

Mr. J. D. Shiffer
Pacific Gas and Electric Company

cc:

Philip A. Crane, Jr., Esq.
Pacific Gas & Electric Company
Post Office Box 7442
San Francisco, California 94120

Mr. Malcolm H. Furbush
Vice President - General Counsel
Pacific Gas & Electric Company
Post Office Box 7442
San Francisco, California 94120

Janice E. Kerr, Esq.
California Public Utilities Commission
350 McAllister Street
San Francisco, California 94102

Mr. Frederick Eissler, President
Scenic Shoreline Preservation
Conference, Inc.
4623 More Mesa Drive
Santa Barbara, California 93105

Ms. Elizabeth Apfelberg
1415 Cozadero
San Luis Obispo, California 93401

Mr. Gordon A. Silver
Ms. Sandra A. Silver
1760 Alisal Street
San Luis Obispo, California 93401

Harry M. Willis, Esq.
Seymour & Willis
601 California Street, Suite 2100
San Francisco, California 94108

Mr. Richard Hubbard
MHB Technical Associates
Suite K
1725 Hamilton Avenue
San Jose, California 95125

Diablo Canyon

NRG Resident Inspector/Diablo Canyon
Nuclear Power Plant
c/o U.S. Nuclear Regulatory Commission
P. O. Box 369
Avila Beach, California 93424

Ms. Raye Fleming
1920 Mattie Road
Shell Beach, California 93440

Joel Reynolds, Esq.
John R. Phillips, Esq.
Center for Law in the Public Interest
10951 West Pico Boulevard
Third Floor
Los Angeles, California 90064

Mr. Dick Blankenburg
Editor & Co-Publisher
South County Publishing Company
P. O. Box 460
Arroyo Grande, California 93420

Bruce Norton, Esq.
Norton, Burke, Berry & French, P.C.
202 E. Osborn Road
P. O. Box 10569
Phoenix, Arizona 85064

Mr. W. C. Gangloff
Westinghouse Electric Corporation
P. O. Box 355
Pittsburgh, Pennsylvania 15230

David F. Fleischaker, Esq.
P. O. Box 1178
Oklahoma City, Oklahoma 73101

Managing Editor
1321 Johnson Avenue
P. O. Box 112
San Luis Obispo, California 93406



[The page contains extremely faint and illegible text, likely bleed-through from the reverse side of the document. The text is scattered across the page and cannot be transcribed accurately.]

cc:

Arthur C. Gehr, Esq.
Snell & Wilmer
3100 Valley Center
Phoenix, Arizona 85073

Mr. Leland M. Gustafson, Manager
Federal Relations
Pacific Gas & Electric Company
1726 M Street, N.W.
Suite 1100
Washington, DC 20036-4502

Regional Administrator, Region V
U.S. Nuclear Regulatory Commission
1450 Maria Lane
Suite 210
Walnut Creek, California 94596

Michael J. Strumwasser, Esq.
Special Counsel to the Attorney General
State of California
3580 Wilshire Boulevard, Suite 800
Los Angeles, California 90010

Mr. Tom Harris
Sacramento Bee
21st and O Streets
Sacramento, California 95814

Mr. H. Daniel Nix
California Energy Commission
1516 9th Street, MS 18
Sacramento, California 95814

Lewis Shollenberger, Esq.
US Nuclear Regulatory Commission
Region V
1450 Maria Lane
Suite 210
Walnut Creek, California 94596

Mrs. Jacquelyn Wheeler
2455 Leona Street
San Luis Obispo, California 93400

Mr. Thomas Devine
Government Accountability
Project
Institute for Policy Studies
1901 Que Street, NW
Washington, DC 20009

Chairman
San Luis Obispo County Board of
Supervisors
Room 220
County Courthouse Annex
San Luis Obispo, California 93401

Director
Energy Facilities Siting Division
Energy Resources Conservation and
Development Commission
1516 9th Street
Sacramento, California 95814

President
California Public Utilities
Commission
California State Building
350 McAllister Street
San Francisco, California 94102

Mr. Joseph O. Ward, Chief
Radiological Health Branch
State Department of Health
Services
714 P Street, Office Building #8
Sacramento, California 95814

Ms. Nancy Culver
192 Luneta Street
San Luis Obispo, California 93401

LE
V

8

20

10

15

15

10

10

15

10

10

10

10

10

10

10

10

10

10

10

Dr. S. T. Algermissen
U. S. Geological Survey
P. O. Box 25046
Mail Stop 966
Denver Federal Center
Denver Colorado 80225

Dr. Keiiti Aki
Dept. of Geological Sciences
Univeristy of Southern California
Los Angeles, California 90089

Dr. Ralph J. Archuleta
Dept. of Geological Sciences
University of California Santa Barbara
Santa Barbara, California 93106

Mr. Don Bernreuter
Lawrence Livermore Laboratory
P. O. Box 808
Livermore, California 94550

Mr. Donald A. Brand
Vice President, Engineering
Pacific Gas & Electric Company
77 Beale Street, Room 2645
San Francisco, California 94106

Dr. Robert D. Brown, Jr.
U.S. Geological Service
Building 8, #977
345 Middlefield Road
Menlo Park, California 94025

Mr. Loyd S. Cluff
Pacific Gas & Electric Company
77 Beale Street, Room 2661
San Francisco, California 94106

Dr. C. J. Costantino
4 Rockingham Road
Spring Valley, New York 10977

Dr. James Davis
State Geologist
California Division of Mines and Geology
Room 1351
1416 Ninth Street
Sacramento, California 95814

Dr. Steven M. Day
S-Cubed
P. O. Box 1620
La Jolla, California 92038

Dr. George Gazetas
JEC 4049
Rensslear Polytechnic Institute
Troy, New York 12180-3590

Dr. David Perkins
U. S. Geological Survey
P. O. Box 25046 Mail Stop 966
Denver Federal Center
Denver, Colorado 80225

Dr. Morris Reich
Structural Analysis Division
Building 129
Brookhaven National Laboratory
Upton, New York 11973

Dr. Jean Savy
Mail Stop L-196
Lawrence Livermore Laboratory
P. O. Box 808
Livermore, California 94550

Dr. David B. Slemmons
2995 Golden Valley Road
Reno, Nevada 89506

Dr. Andrew S. Veletsos
5211 Paisley Avenue
Houston, Texas 77096

Dr. Robert V. Whitman
Room 1-342
Massachusetts Institute of Technology
Cambridge, Massachusetts 02139

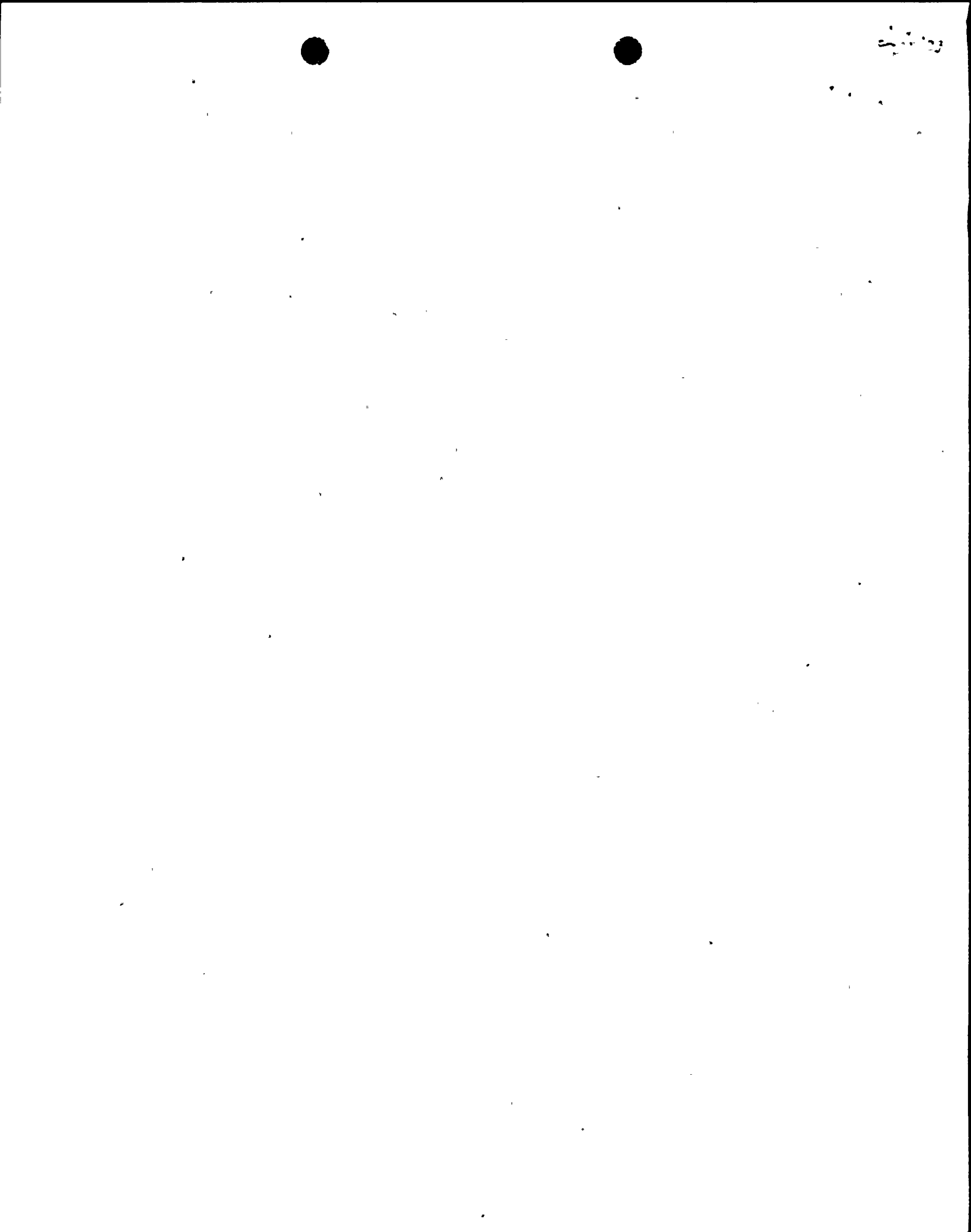

Enclosure 1



UNITED STATES
NUCLEAR REGULATORY COMMISSION
WASHINGTON, D. C. 20555

July 17, 1986

Docket Nos. 50-275 and 50-323

MEMORANDUM FOR: Steven A. Varga, Director
Project Directorate #3
Division of PWR Licensing-A

FROM: Hans Schierling, Senior Project Manager
Project Directorate #3
Division of PWR Licensing-A

SUBJECT: FORTHCOMING MEETING WITH PACIFIC GAS AND ELECTRIC ON
LTSP - PROBABILISTIC RISK ASSESSMENT

DATE, TIME & LOCATION: Tuesday, August 19, 1986; 7:00 a.m.: Training Center,
Diablo Canyon, San Luis Obispo, CA
Wednesday, Thursday, August 20-21, 1986; 8:30 a.m.: PLG
Offices, 2260 University Drive, Newport Beach, CA

PURPOSE: 1. Plant visit to obtain information on structures, system
and components important for PRA
2. PRA Workshop to discuss current PRA results and plan
for detailed study.

PARTICIPANTS:	<u>NRC</u>	<u>PG&E</u>
	H. Schierling	L. Cluff
	N. Chokshi	R. Frey
	G. Bagchi	PG&E Consultants, et al.
	BNL Consultants, et al.	

Hans Schierling
Hans Schierling, Senior Project Manager
Project Directorate #3
Division of PWR Licensing-A

Contact: H. Schierling
301-492-8856

cc: See next page

~~8607230014~~
5/10/86

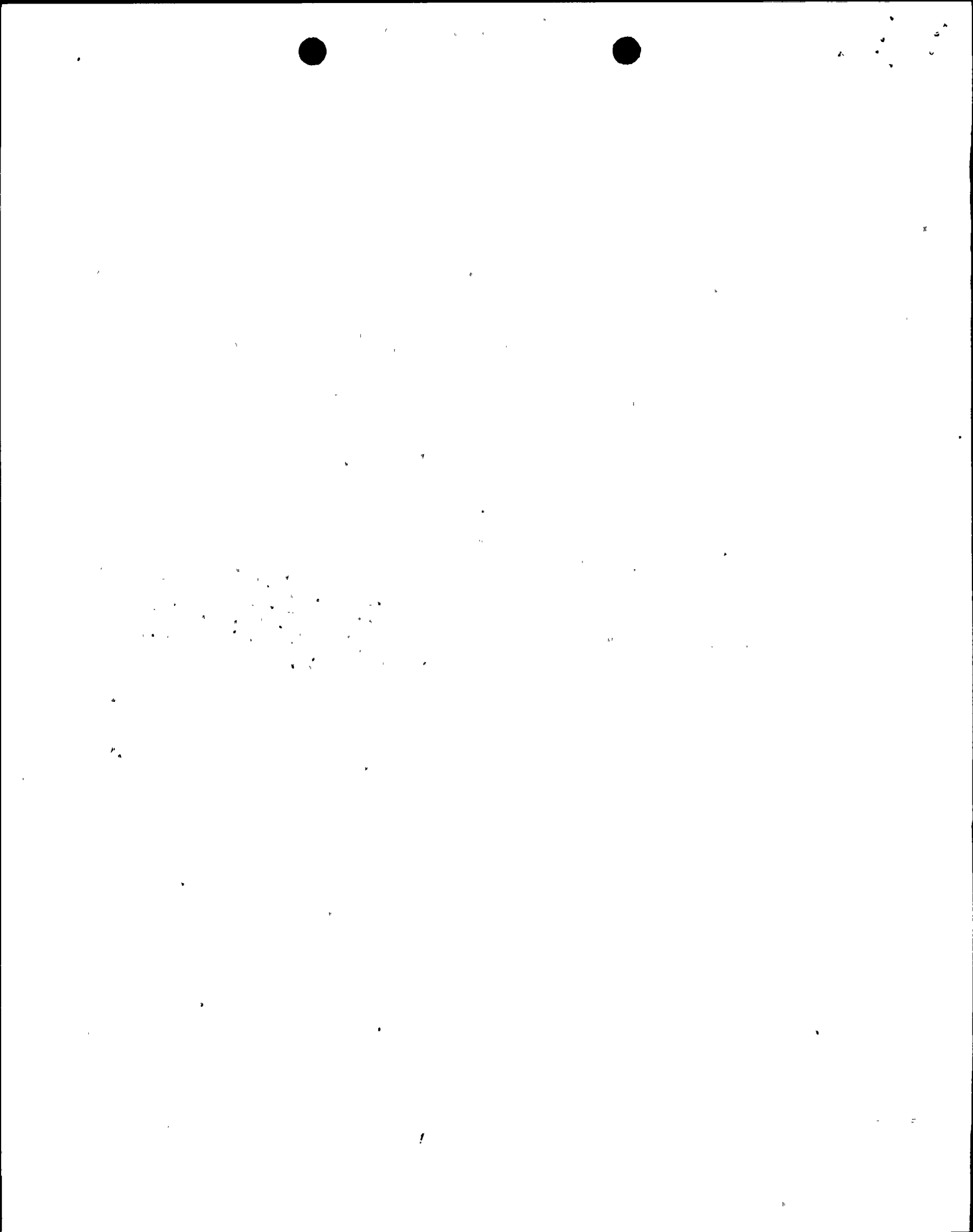

LIST OF ATTENDEES
NRC/PG&E SITE VISIT/MEETING
AUGUST 19-21, 1986

D. C. Bley	PLG - PG&E Consultant
N. C. Chokshi	NRC
L. S. Cluff	PG&E
R. Fray	PG&E
F. Gee	PG&E
M. Kazarians	PLG - PG&E Consultant
R. Kennedy	RPK Int. - PG&E Consultant
B. Lew	PG&E
J. Lin	PLG - PG&E Consultant
M. Miller	PG&E
H. F. Perla	PLG - PG&E Consultant
S. Rao	PLG - PG&E Consultant
J. Somset	PG&E
R. Tieng	PG&E
D. Wakefield	PLG - PG&E Consultant
J. Yang	BNL - NRC Consultant
R. Youngblood	BNL - NRC Consultant
B. J. Garrick	PLG - PG&E Consultant



1
2
3
4
5
6
7
8
9
10
11
12
13
14
15
16
17
18
19
20
21
22
23
24
25
26
27
28
29
30
31
32
33
34
35
36
37
38
39
40
41
42
43
44
45
46
47
48
49
50
51
52
53
54
55
56
57
58
59
60
61
62
63
64
65
66
67
68
69
70
71
72
73
74
75
76
77
78
79
80
81
82
83
84
85
86
87
88
89
90
91
92
93
94
95
96
97
98
99
100

PICKARD, LOWE AND GARRICK, INC.
DCPRA WORKSHOP
Newport Beach, California
August 20-21, 1986

AGENDA

WEDNESDAY, AUGUST 20

Introduction

Roy Fray, PGandE 8:30 a.m.

- The DCPRA as Part of the Long-Term Seismic Program
- The Project Team
- Today's Agenda

Overview

- DCPRA Methodology Dennis Bley, PLG 9:15 a.m.
- Seismic Analysis Methodology Hal Perla, PLG 10:00 a.m.
- Break 10:30 a.m.
- Phase II Approach and General Results Dennis Bley, PLG 11:15 a.m.
- Phase III--Where We Stand, Where We Are Headed

Lunch

Noon

Phase II Events

Don Wakefield, PLG 1:00 p.m.

- Internal Events
 - Preliminary Assumptions
 - ETC and MAXIMA Computer Codes
 - Contributors--Point Values, Recovery, Phase II Allowances for Sequence Uncertainty
 - Necessary Refinements for Phase III
- Break 3:00 p.m.



2
3
4
5
6
7
8
9
10
11
12
13
14
15
16
17
18
19
20
21
22
23
24
25
26
27
28
29
30
31
32
33
34
35
36
37
38
39
40
41
42
43
44
45
46
47
48
49
50
51
52
53
54
55
56
57
58
59
60
61
62
63
64
65
66
67
68
69
70
71
72
73
74
75
76
77
78
79
80
81
82
83
84
85
86
87
88
89
90
91
92
93
94
95
96
97
98
99
100

1
2
3
4
5
6
7
8
9
10
11
12
13
14
15
16
17
18
19
20
21
22
23
24
25
26
27
28
29
30
31
32
33
34
35
36
37
38
39
40
41
42
43
44
45
46
47
48
49
50
51
52
53
54
55
56
57
58
59
60
61
62
63
64
65
66
67
68
69
70
71
72
73
74
75
76
77
78
79
80
81
82
83
84
85
86
87
88
89
90
91
92
93
94
95
96
97
98
99
100

WEDNESDAY, AUGUST 20 (continued)

- Seismic Events 3:15 p.m.
 - Assumptions
 - Contributors--Point Values, Recovery, Phase II Uncertainty Treatment, Sensitivity to Computational Techniques
 - Phase III Improvements

Phase III Plan Hal Perla, PLG 4:00 p.m.

THURSDAY, AUGUST 21

Event Sequence Models Don Wakefield, PLG 8:30 a.m.

- Initiating Events
- Event Sequence Diagrams and Frontline Event Trees
- Phase II/Phase III Comparisons

Systems Analysis Jim Lin, PLG 9:15 a.m.

- Dependency Matrices
- Support System Event Trees
- Systems Analyses--Format, Assumptions, RISKMAN^{®3}
- Phase II/Phase III Comparisons
- Break 10:30 a.m.

Other Work

- Spatial Interactions Mardy Kazarians, PLG 10:45 a.m.
- Data Shobha Rao, PLG 11:00 a.m.
- Relay Chatter Bruce Smith, PGandE 11:15 a.m.
- External Events Hal Perla, PLG 11:30 a.m.
- Design and Construction Errors
- Documentation

Lunch Noon



1
2
3
4
5
6
7
8
9
10
11
12
13
14
15
16
17
18
19
20
21
22
23
24
25
26
27
28
29
30
31
32
33
34
35
36
37
38
39
40
41
42
43
44
45
46
47
48
49
50
51
52
53
54
55
56
57
58
59
60
61
62
63
64
65
66
67
68
69
70
71
72
73
74
75
76
77
78
79
80
81
82
83
84
85
86
87
88
89
90
91
92
93
94
95
96
97
98
99
100

THURSDAY, AUGUST 21 (continued)

Seismic Fragility Analysis

Bob Kennedy, RPK

1:00 p.m.

- Methodology
- Phase II Results
- Planned Phase III Activities

