

SEP 21 1987

Docket Nos.: 50-275/323

MEMORANDUM FOR: George W. Knighton, Director
Project Directorate V
Division of Reactor Projects - III,
IV, V and Special Projects

FROM: Charles M. Trammell, Project Manager
Project Directorate V
Division of Reactor Projects - III,
IV, V and Special Projects

SUBJECT: FORTHCOMING MEETING *WITH PACIFIC GAS AND ELECTRIC COMPANY
ON DIABLO CANYON PLANT - LONG-TERM SEISMIC PROGRAM

DATE & TIME: November 2 and 3, 1987
8:30 a.m. - 5:00 p.m.

LOCATION: NTS, Inc.
6695 East Pacific Coast Hwy.
Long Beach, CA 90803

PURPOSE: To discuss methods used in the Long-Term Seismic Program to
determine structural and component fragilities for the seismic
risk study.

PARTICIPANTS:	<u>NRC</u>	<u>PG&E</u>
	C. Trammell	L. Cluff, <u>et al.</u>
	N. Chokshi	
	H. Ashar	
	M. Bohn	
	R. Ravindra	
	J. Johnson	
	R. Fitzpatrick	

Original signed by

Charles M. Trammell, Project Manager
Project Directorate V
Division of Reactor Projects III,
IV, V and Special Projects

8709290467 870921
PDR ADDCK 05000275
P PDR

cc:
See next page

*Meetings between NRC technical staff and applicants or licensees are open for interested members of the public, petitioners, intervenors, or other parties to attend as observers pursuant to "Open Meeting Statement of NRC Staff Policy", 43 Federal Register 28058, 6/28/78.

CTrammell:ca
 9/21/87
 GKnighton
 9/21/87

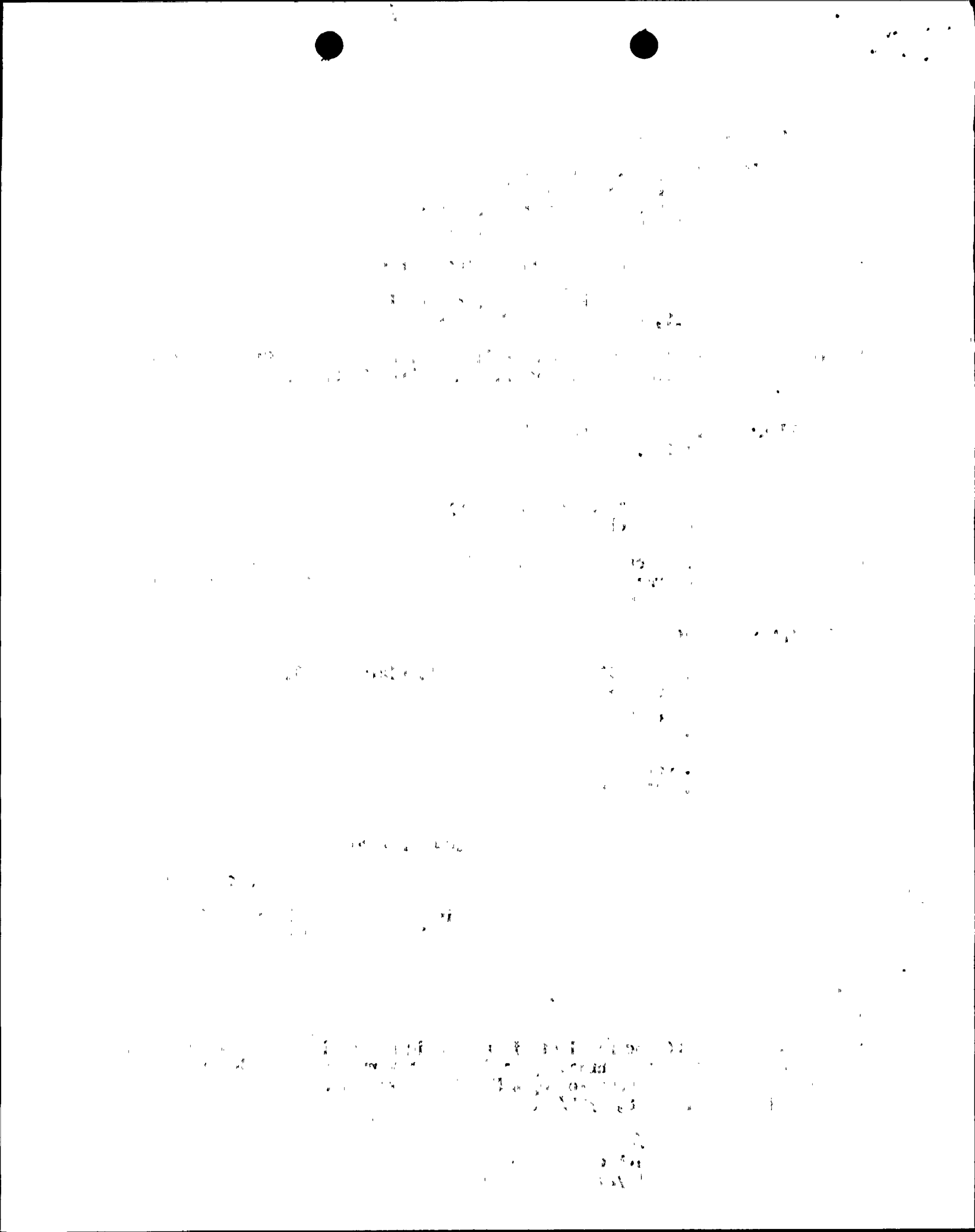

Mr. J. D. Shiffer
Pacific Gas and Electric Company

Diablo Canyon

cc:
Richard F. Locke, Esq.
Pacific Gas & Electric Company
Post Office Box 7442
San Francisco, California 94120

NRC Resident Inspector
Diablo Canyon Nuclear Power Plant
c/o U.S. Nuclear Regulatory Commission
P. O. Box 369
Avila Beach, California 93424

Janice E. Kerr, Esq.
California Public Utilities Commission
350 McAllister Street
San Francisco, California 94102

Mr. Dick Blakenburg
Editor & Co-Publisher
South County Publishing Company
P. O. Box 460
Arroyo Grande, California 93420

Ms. Sandra A. Silver
660 Granite Creek Road
Santa Cruz, California 95065

Bruce Norton, Esq.
c/o Richard F. Locke, Esq.
Pacific Gas and Electric Company
Post Office Box 7442
San Francisco, California 94120

Mr. W. C. Gangloff
Westinghouse Electric Corporation
P. O. Box 355
Pittsburgh, Pennsylvania 15230

Dr. R. B. Ferguson
Sierra Club - Santa Lucia Chapter
Rocky Canyon Star Route
Creston, California 93432

Managing Editor
San Luis Obispo County Telegram
Tribune
1321 Johnson Avenue
P. O. Box 112
San Luis Obispo, California 93406

Chairman
San Luis Obispo County Board of
Supervisors
Room 220
County Courthouse Annex
San Luis Obispo, California 93401

Mr. Leland M. Gustafson, Manager
Federal Relations
Pacific Gas and Electric Company
1726 M Street, N. W.
Washington, DC 20036-4502

Director
Energy Facilities Siting Division
Energy Resources Conservation and
Development Commission
1516 9th Street
Sacramento, California 95814

Dian M. Grueneich, Esq.
Edwin F. Lowry, Esq.
Grueneich & Lowry
380 Hayes Street
Suite 4
San Francisco, California 94102

Ms. Jacquelyn Wheeler
2455 Leona Street
San Luis Obispo, California 93400

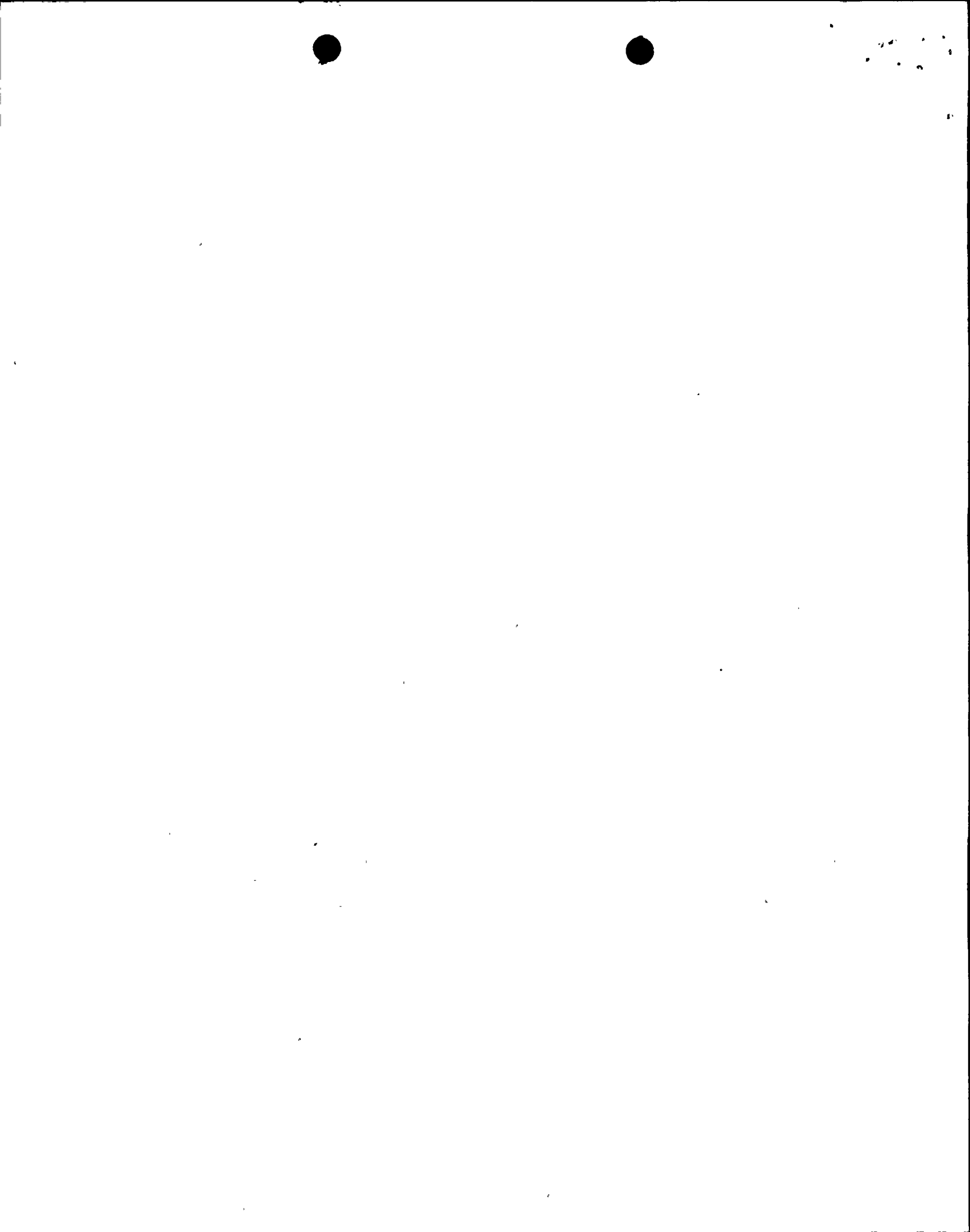

Pacific Gas & Electric Company

- 2 -

Diablo Canyon

cc:

Ms. Laurie McDermott, Coordinator
Consumers Organized for Defense
of Environmental Safety
731 Pacific Street, Suite 42
San Luis Obispo, California 93401

Mr. Joseph O. Ward, Chief
Radiological Health Branch
State Department of Health
Services
714 P Street, Office Building #8
Sacramento, California 95814

Regional Administrator, Region V
U.S. Nuclear Regulatory Commission
1450 Maria Lane
Suite 210
Walnut Creek, California 94596

Dr. R. Ravindra
3300 Irvine Ave., Suite 345
Newport Beach, CA 92660

Dr. J. Johnson
Two Annabel Lane, Suite 101
San Ramon, CA 94583

Ms. Nancy Culver
192 Luneta Street
San Luis Obispo, California 93401

President
California Public Utilities
Commission
California State Building
350 McAllister Street
San Francisco, California 94102

Michael M. Strumwasser, Esq.
Special Assistant Attorney General
State of California
Department of Justice
3580 Wilshire Boulevard, Room 800
Los Angeles, California 90010



Small, faint, illegible marks or characters in the top right corner.

Pacific Gas and Electric Company

- 3 -

Diablo Canyon

cc:

Dr. S. T. Algermissen
U.S. Geological Survey
P. O. Box 25046
Denver Federal Center-M.S. 966
Denver, Colorado 80225

Dr. Keiti Aki
Department of Geological Sciences
University of Southern California
Los Angeles, California 90089

Dr. Ralph J. Archuleta
Department of Geological Sciences
University of California Santa Barbara
Santa Barbara, California 93106

Mr. Don Bernreuter
Lawrence Livermore Laboratory
P. O. Box 808
Livermore, California 94550

Mr. Donald A. Brand
Vice President, Engineering
Pacific Gas and Electric Company
77 Beale Street, Room 2645
San Francisco, California 94106

Dr. Robert D. Brown, Jr.
U.S. Geological Survey
Mail Stop 977
345 Middlefield Road
Menlo Park, California 94025

Mr. Loyd S. Cluff
Pacific Gas and Electric Company
77 Beale Street, Room 2661
San Francisco, California 94106

Dr. David B. Slemmons
2995 Golden Valley Road
Reno, Nevada 89506

Dr. Robert Fitzpatrick
Building 130
Brookhaven National Laboratory
Upton, New York 11973

Dr. Michael Bohn
Sandia Lab. - Organization 6412
Post Office Box 5800
Albuquerque, New Mexico 87185

Dr. C. J. Costantino
Building 129
Brookhaven National Laboratory
Upton, New York 11973

State Geologist
California Division of Mines
and Geology
Room 1351
1416 Ninth Street
Sacramento, California 95814

Dr. Steven M. Day
S-Cubed
P. O. Box 1620
La Jolla, California 92038

Dr. George Gazetas
JEC 4049
Rensselaer Polytechnic Institute
Troy, New York 12180-3590

Dr. James Davis
California Division of
Mines and Geology
1516 Ninth St. - Fourth Floor
Sacramento, CA 95814

Dr. Morris Reich
Structural Analysis Division
Building 129
Brookhaven National Laboratory
Upton, New York 11973

Dr. Jean Savy
Mail Stop L-196
Lawrence Livermore Laboratory
P. O. Box 808
Livermore, California 94550

Dr. Anestis S. Veletsos
5211 Paisley Avenue
Houston, Texas 77096

Dr. Ken Campbell
U. S. Geological Survey
P. O. Box 25046, Mail Stop 966
Denver Federal Center
Denver, Colorado 80225

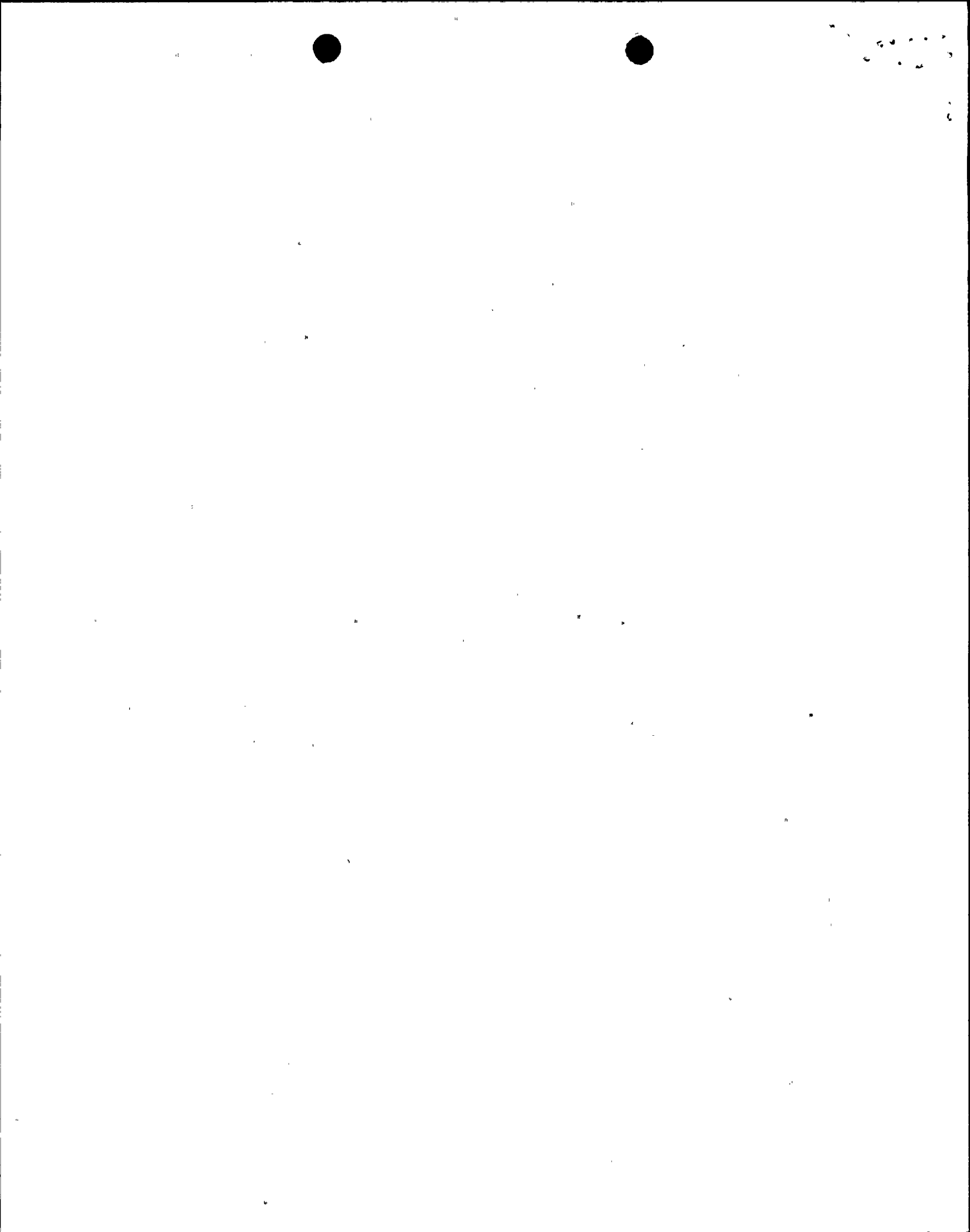

DISTRIBUTION

~~Docket File~~

NRC & L PDRs

PD5 Memo File

TMurley

JSniezek

FMiraglia

DCrutchfield

GHolahan

CTrammell

WLanning

OGC-Bethesda

EJordan

JPartlow

Receptionist (NTS Inc. 6695 E. Pacific Coast Hwy.)

NChokshi

HAsnar

MBohn

RRavindra

JJohnson

RFitzpatrick

ACRS (10)

GPA/PA

VWilson

MJohnson-EDO

TMartin-EDO

JMurphy (RES)

HVanderMolen (RES)



Handwritten marks or characters in the top right corner, possibly a date or reference code.

A vertical column of handwritten text on the right side of the page, containing several lines of illegible characters.

A horizontal line of handwritten text in the middle of the page, appearing as a single line of illegible characters.