

REGULATORY INFORMATION DISTRIBUTION SYSTEM (RIDS)

ACCESSION NBR: 8502070225 DOC. DATE: 85/02/01 NOTARIZED: NO DOCKET #
 FACIL: 50-275 Diablo Canyon Nuclear Power Plant, Unit 1, Pacific Ga 05000275
 50-323 Diablo Canyon Nuclear Power Plant, Unit 2, Pacific Ga 05000323
 AUTH. NAME AUTHOR AFFILIATION
 SHIFFER, J. D. Pacific Gas & Electric Co.
 RECIP. NAME RECIPIENT AFFILIATION
 KNIGHTON, G. W. Licensing Branch 3

SUBJECT: Forwards emergency planning training course procedures re seismic events, including EPD-600 re basic actions in event of emergency on site & EPD-400 re nonradiological emergencies, per 841227 request.

DISTRIBUTION CODE: B021D COPIES RECEIVED: LTR 1 ENCL 40 SIZE: 3+100
 TITLE: OR/Licensing Submittal: Combined General Distribution

NOTES: J. Hanchett 1cy PDR Documents. 05000275
 OL: 09/22/81
 J Hanchett 1cy PDR Documents. 05000323

See Emergency Plan Rpts

RECIPIENT ID CODE/NAME	COPIES LTR ENCL	RECIPIENT ID CODE/NAME	COPIES LTR ENCL
NRR LB3 BC 05	1 1	NRR LB3 LA	1 0
SCHIERLING, H 01	1 1		

INTERNAL:	RECIPIENT ID CODE/NAME	COPIES LTR ENCL	RECIPIENT ID CODE/NAME	COPIES LTR ENCL
	ACRS 29	8 8	ADM/LFMB	1 0
	ELD/HDS2	1 0	NRR/DE/CEB 09	1 1
	NRR/DE/MTEB	1 1	NRR/DHFS DEPY12	1 1
	NRR/DHFS/HFEB16	1 1	NRR/DHFS/LQB	1 1
	NRR/DL DIR	1 0	NRR/DL/ORAB	1 0
	NRR/DL/SSPB	1 0	NRR/DSI/ADRS	1 0
	NRR/DSI/AEB 28	1 1	NRR/DSI/CPB 11	1 1
	NRR/DSI/CSB 10	1 1	NRR/DSI/ICSB 18	1 1
	NRR/DSI/METB 13	1 1	NRR/DSI/PSB 21	1 1
	NRR/DSI/RSB 25	1 1	REG FILE 04	1 1
	RGN5	1 1	RM/DDAMI/MIB	1 0

EXTERNAL:	RECIPIENT ID CODE/NAME	COPIES LTR ENCL	RECIPIENT ID CODE/NAME	COPIES LTR ENCL
	LPDR 03	2 2	NRC PDR. 02	1 1
	NSIC 06	1 1	PNL GRUEL, R	1 1

NOTES: 1 1

First paragraph of text, starting with a faint opening word or phrase.

Second paragraph of text, continuing the narrative or report.

Third paragraph of text, showing a continuation of the document's content.

Fourth paragraph of text, with some faint markings or symbols.

Fifth paragraph of text, appearing as a distinct section.

Sixth paragraph of text, continuing the flow of information.

Seventh paragraph of text, showing the end of a section.

Eighth paragraph of text, possibly a concluding sentence.

Ninth paragraph of text, with some faint markings.

Tenth paragraph of text, appearing as the final section.

PACIFIC GAS AND ELECTRIC COMPANY

PG&E + 77 BEALE STREET • SAN FRANCISCO, CALIFORNIA 94106 • (415) 781-4211 • TWX 910-372-6587

JAMES D. SHIFFER
VICE PRESIDENT
NUCLEAR POWER GENERATION

February 1, 1985

PGandE Letter No.: DCL-85-046

Mr. George W. Knighton, Chief
Licensing Branch No. 3
Division of Licensing
Office of Nuclear Reactor Regulation
U. S. Nuclear Regulatory Commission
Washington, D.C. 20555

Re: Docket No. 50-275, OL-DPR-80
Docket No. 50-323
Diablo Canyon Units 1 and 2
Training and Procedures for Seismic Events

Dear Mr. Knighton:

In response to the NRC's request of December 27, 1984, PGandE is providing information copies of Diablo Canyon training information and operating procedures regarding seismic events. There are four enclosures as follows:

- o Enclosure 1 consists of the training course EPD-600, "Basic Actions in the Event of an Emergency On-Site". This training course is for all site personnel.
- o Enclosure 2 consists of the training course EPD-400, "Non-Radiological Emergencies". This training course is specifically for Operations personnel.
- o Enclosure 3 consists of a draft of training Course I-4, "Seismic Trip and Monitoring". (This draft is presently being processed for final approval) This course is for training License Candidates and for requalification training of Licensed Operators.
- o Enclosure 4 consists of: 1) annunciator alarm sheet for Seismic Instrumentation System; 2) Emergency Procedure EP M-4, "Earthquake"; and, 3) Emergency procedure EP M-5, "Tsunami Warning". Licensed operators and candidates for licensing are trained and examined on these procedures.

8502070225 850201
PDR ADOCK 05000275
PDR

8021
1/40

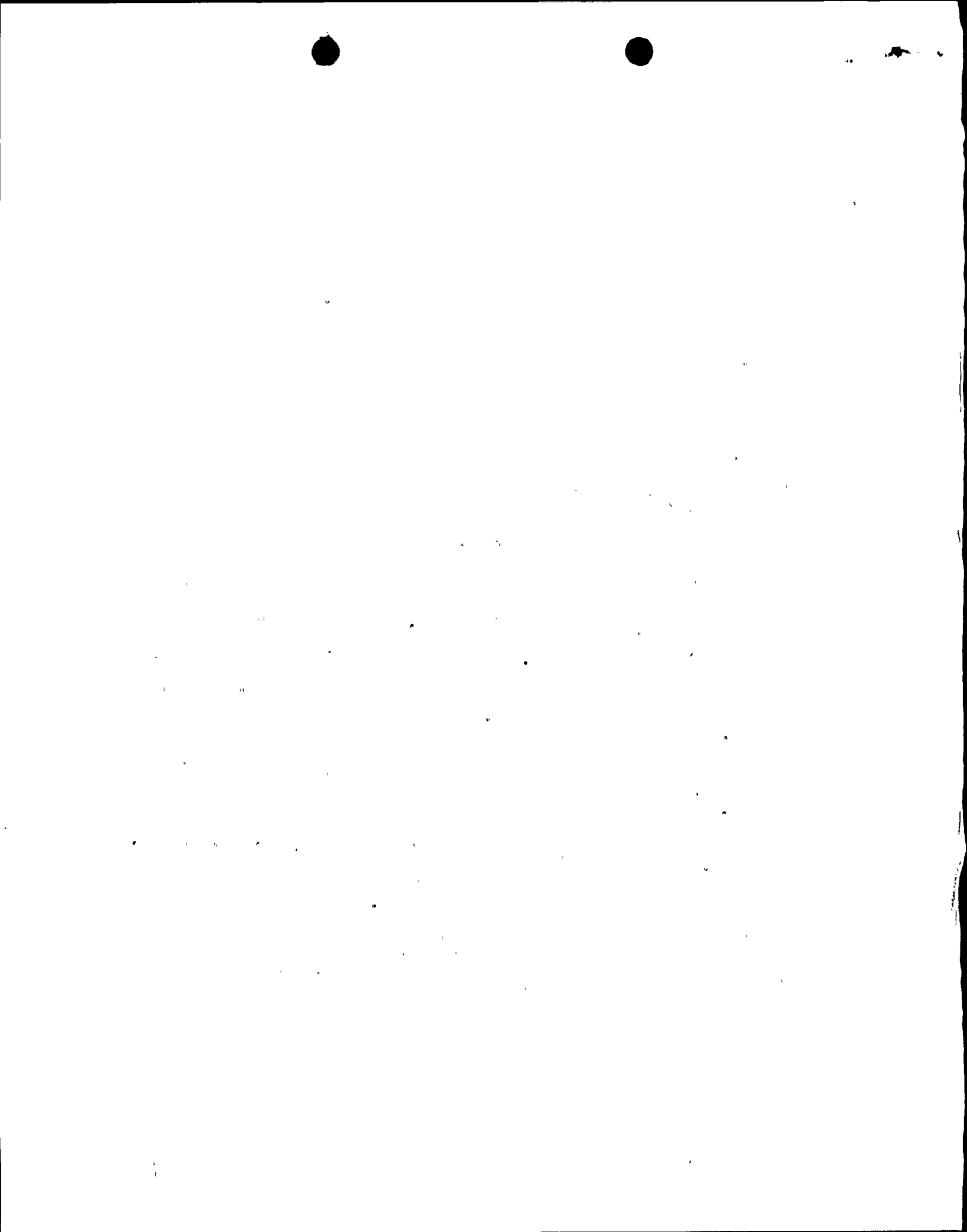

Mr. G. W. Knighton
PGandE Letter No. DCL-85-046
February 2, 1985
Page 2

The appropriate contact within PGandE to clarify the training and procedure information is James E. Molden, Training Department, Nuclear Plant Operations, Pacific Gas and Electric Company, (805) 541-7297.

Kindly acknowledge receipt of this material on the enclosed copy of this letter and return it in the enclosed addressed envelope.

Sincerely,

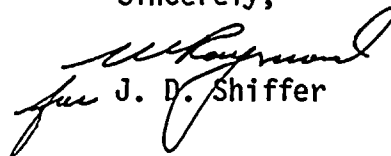
for J. D. Shiffer

Enclosures

cc: R. T. Dodds
Service List

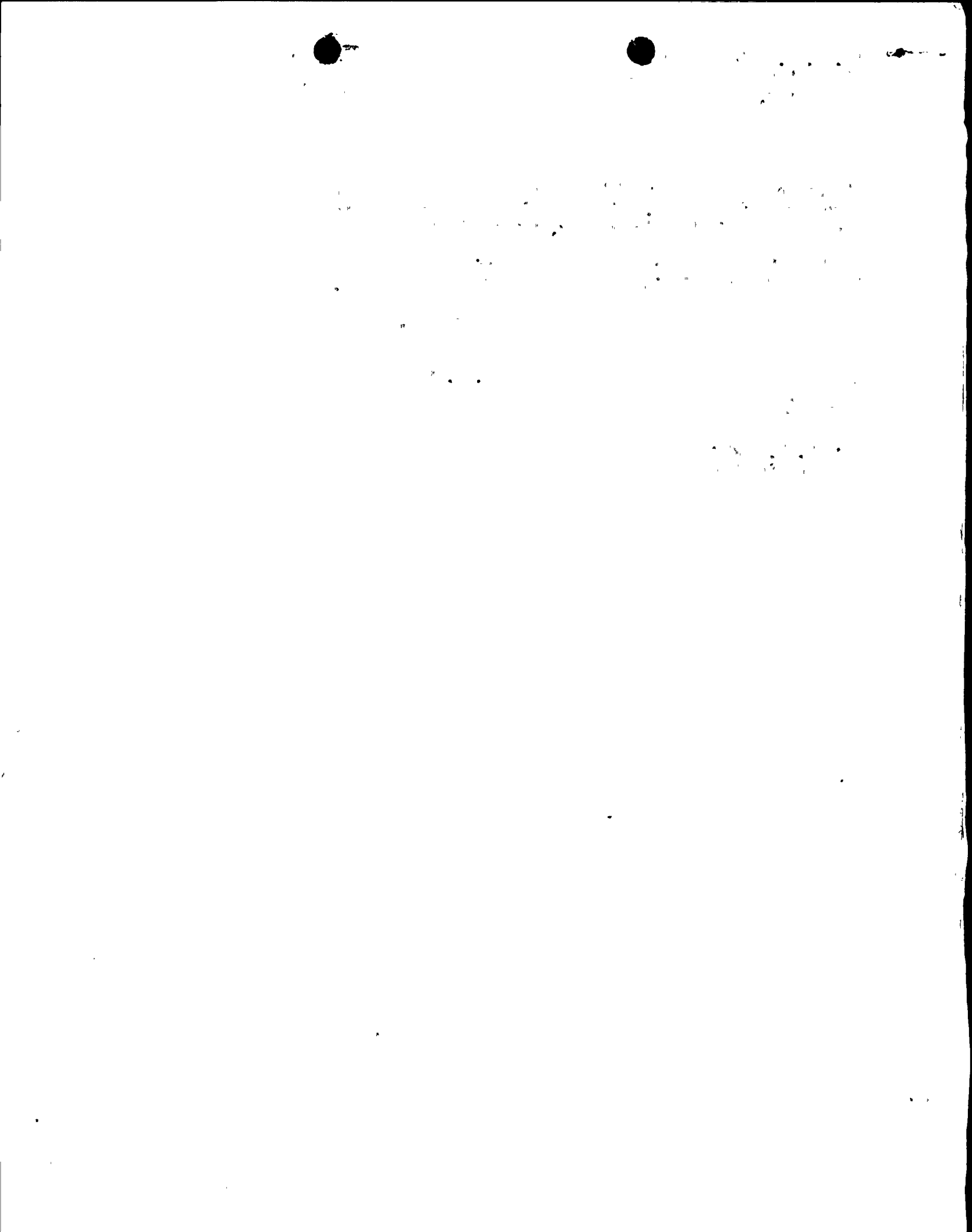

PACIFIC GAS AND ELECTRIC COMPANY

PG&E +

DIABLO CANYON POWER PLANT
P.O. Box 56 • Avila Beach, California 93424 • (805) 595-7351

R.C. THORBERRY
PLANT MANAGER

See Report

January 30, 1985

Mr. Kenneth R. Jones, Executive Officer
California Regional Water Quality
Control Board
Central Coast Region
1102-A Laurel Lane
San Luis Obispo, California 93401

Dear Mr. Jones:

Discharge Monitoring and Reporting Program
Diablo Canyon Power Plant

The annual summary report, for the period January 1 through December 31, 1984, of the Diablo Canyon Power Plant Discharge Monitoring Program is enclosed in accordance with amended Order 82-24 NPDES No. CA0003751.

I certify under penalty of law that I have personally examined and am familiar with the information submitted in the attached document and all attachments and that based on my inquiry of those individuals immediately responsible for obtaining the information, I believe that the information is true, accurate and complete. The results of influent and effluent monitoring present the observed results of the measurements and analyses required by the monitoring program, and is neither an assertion of the adequacy of any instrument reading or any analytical result, nor an endorsement of the appropriateness of any analytical or measurement procedure. I am aware that there are significant penalties for submitting false information, including the possibility of fine and imprisonment.

Sincerely,

R. C. THORBERRY

RCT/plm

Enclosure

IE25
11

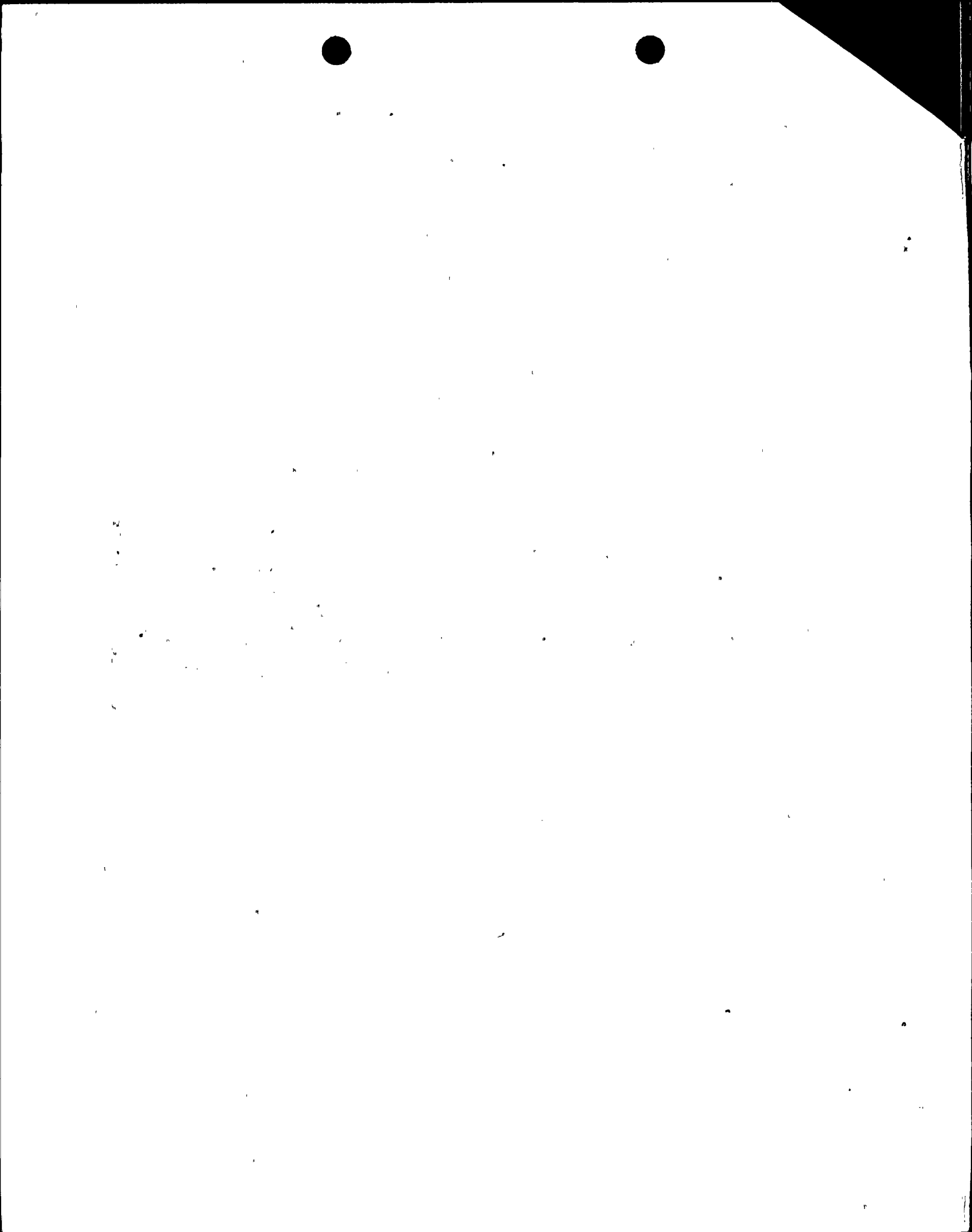

JWWarrick/DWBehrens(69-1771):af

cc: Marine Resources Region
California Department of Fish and Game
350 Golden Shore
Long Beach, California 90802

Regional Administrator, Region IX
Environmental Protection Agency
215 Fremont Street
San Francisco, California 94105

Regional Administrator
U. S. Nuclear Regulatory Commission
Region 5
1450 Maria Lane, Suite 210
Walnut Creek, California 94596-5368

Mr. Ronald L. Ballard, Chief
Environmental and Hydrologic Engineering Branch
Division of Engineering
Office of Nuclear Reactor Regulation
U. S. Nuclear Regulatory Commission
Washington, DC 20555

Document Control Desk
U. S. Nuclear Regulatory Commission
Washington, DC 20555

Chief, Marine Resources Branch
California Department of Fish and Game
Resources Building
1419 9th Street
Sacramento, California 95814



J

ENCLOSURE 1

Docket # 50-275
Control # 8502070225
Date 2/1/85 of Document
REGULATORY DOCKET FILE

0105S/0026K

