

This preliminary notification constitutes EARLY notice of events of POSSIBLE safety or public interest significance. The information is as initially received without verification or evaluation, and is basically all that is known by IE staff on this date.

FACILITY: Pacific Gas & Electric Company
Diablo Canyon Unit Nos. 1 & 2
Docket Nos. 50-275 & 50-323
San Luis Obispo County, California

Licensee Emergency Classification:
 Notification of Unusual Event
 Alert
 Site Area Emergency
 General Emergency
 Not Applicable.

SUBJECT: SAFETY INJECTION PUMP FAILURE DURING
PREOPERATIONAL TESTING

Approximately on 10/15/81, surveillance testing after preventive maintenance resulted in large current oscillations in the safety injection pump motor. The motor was manually tripped and after investigation, restarted. On restart the motor automatically tripped over current. Inspection revealed the pump wear ring had seized the shaft. Subsequent checks on the motor showed it to be undamaged.

The pump is a horizontal 10 stage centrifugal pump model number JTCH manufactured by Pacific Pumps Inc. IE Circular 80-04 had described a similar problem at Salem Unit 1 where a locking nut on the pump shaft became loose which in this case allowed the pump impeller to travel down the shaft and make contact with the wear ring and case ring assembly. The contact caused the wear ring and case ring to heat up sufficiently to fuse the wear ring and case ring together on the initial manual motor trip.

It should be noted that Pacific Pump put out on or about January, 1981, a change to the instruction manual for this pump which corrected this problem. However, the change was only sent to Pacific's customers, in this case, Westinghouse, and Westinghouse apparently did not transmit the information to the licensee. GREAT!! Why not

The licensee, in their response to Circular 80-04 of September, 1980, had concurrence from Pacific Pump that simply hand tightening the locking nut was adequate. The licensee tightened the locking nut by wrench and checked all alignment. Additional corrective and preventive measures are in progress by the licensee.

The licensee is currently in discussions with Pacific Pump and Westinghouse to decide on Part 21 reporting requirements.

Public interest is not expected. Neither the licensee nor the NRC plans to issue a news release. Region V (San Francisco) received notification of this occurrence from the Resident Inspector at 8 AM on 10/26/81. This information is current as of 10 AM on 10/28/81.

CONTACT: P. Morrill, 463-3740

T. Young, Jr., 463-3853

RECEIVED
OCT 21 1981
2:01
OFFICE SECRETARY

DISTRIBUTION:

St. <u> </u>	MNBB <u> </u>	Phillips <u>10:30</u>	E/W <u>10:31</u>	Willste <u> </u>	Landow <u> </u>
Irman Palladino	EDO	NRR	IE	NMSS	OIA
n. Gilinsky	AEOD			RES	
n. Bradford	PA	Air Rights <u> </u>			
n. Ahearne	MPA	SP		INPO <u> </u>	MAIL:
n. Roberts	ELD			NSAC <u> </u>	IE:TAS

Regional Offices II

C/R DIST. CHM. CMRS. PE. GC. CA.

SECY. HIST. RECODS.

ADM: Doc. Mgt. Br.
NSOC: S. Ebbins

DUP OF
8111040329



1
2
3
4
5
6
7
8
9
10
11
12
13
14
15
16
17
18
19
20
21
22
23
24
25
26
27
28
29
30
31
32
33
34
35
36
37
38
39
40
41
42
43
44
45
46
47
48
49
50
51
52
53
54
55
56
57
58
59
60
61
62
63
64
65
66
67
68
69
70
71
72
73
74
75
76
77
78
79
80
81
82
83
84
85
86
87
88
89
90
91
92
93
94
95
96
97
98
99
100

FROM: Commissioner Bradford		ACTION CONTROL	DATES	CONTROL NO. 11039
TO: Dircks		COMPL DEADLINE	11/13/81	DATE OF DOCUMENT 10/29/81
		ACKNOWLEDGMENT		PREPARE FOR SIGNATURE OF: <input type="checkbox"/> CHAIRMAN <input checked="" type="checkbox"/> EXECUTIVE DIRECTOR OTHER: _____
DESCRIPTION <input type="checkbox"/> LETTER <input checked="" type="checkbox"/> MEMO <input type="checkbox"/> REPORT <input type="checkbox"/> OTHER		INTERIM REPLY		
		FINAL REPLY <i>5/10 Michy 11-18-81</i>		
Questions re Diablo Canyon safety injection pump failure CLASSIFIED DATA		FILE LOCATION	111-2548-1107	SPECIAL INSTRUCTIONS OR REMARKS
		PRIORITY <i>Provide final package to B&E in dispatch and clear-out action.</i>		
DOCUMENT/COPY NO.		CLASSIFICATION		
NUMBER OF PAGES		CATEGORY		
POSTAL REGISTRY NO.		<input type="checkbox"/> NSI <input type="checkbox"/> RD <input type="checkbox"/> FRD		
ASSIGNED TO:	DATE	INFORMATION ROUTING	LEGAL REVIEW	<input type="checkbox"/> FINAL <input type="checkbox"/> COPY
Stello, IE	10/30/81	Dircks	ASSIGNED TO:	DATE
		Cornell <i>DeYoung</i>		
<i>Smegelski</i>	<i>11-7</i>	Rehn		
		Denton		
		Nicholson		
		Shapar		
			NO LEGAL OBJECTIONS NOTIFY: <input type="checkbox"/> EDO ADMIN & CORRES BR _____ EXT. _____	
			COMMENTS, NOTIFY: _____ EXT. _____	
			JCAE NOTIFICATION RECOMMENDED: <input type="checkbox"/> YES <input type="checkbox"/> NO	

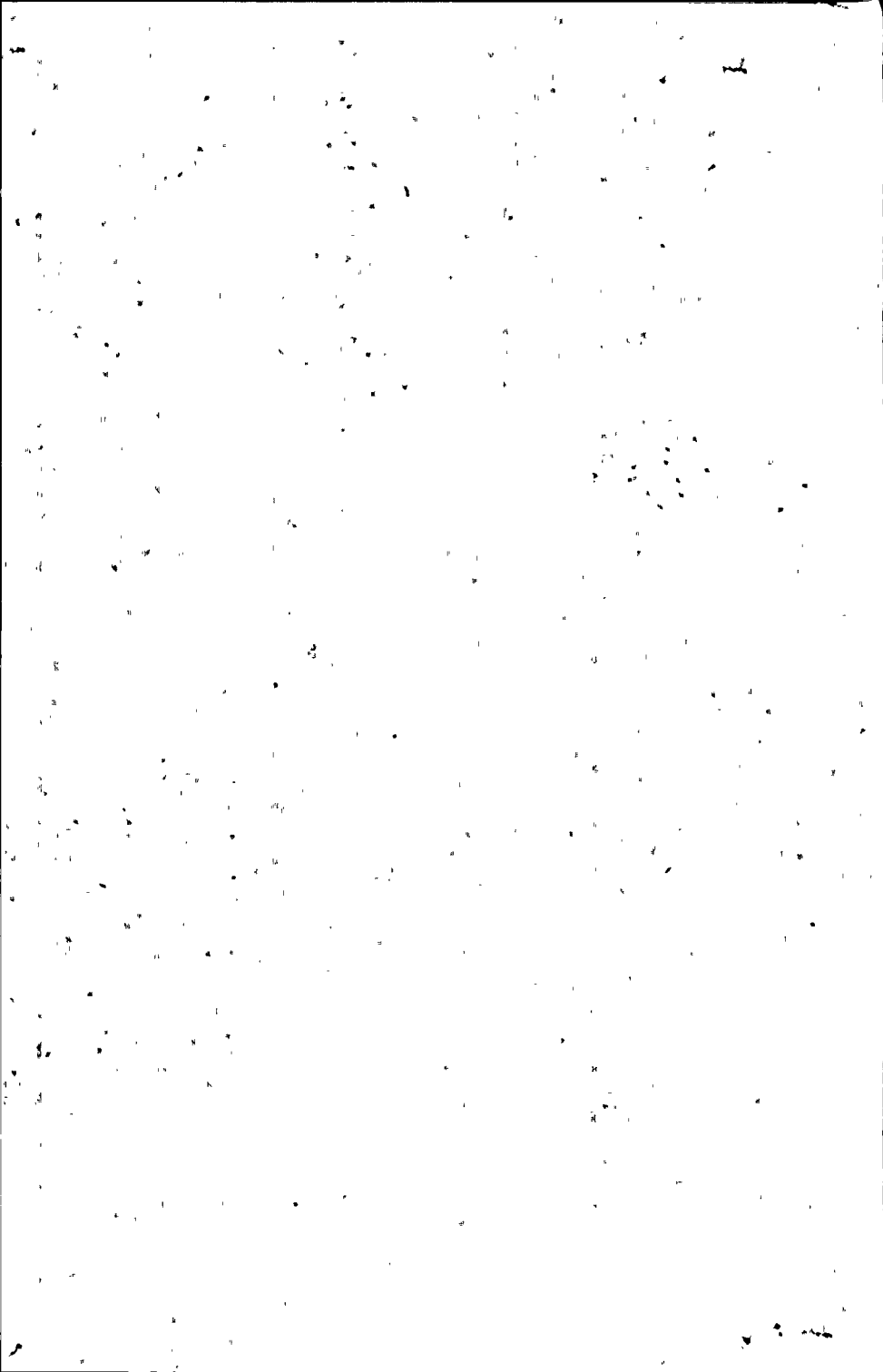

FROM: Commissioner Bradford		ACTION CONTROL	DATES	CONTROL NO. 11039
TO: Dircks		COMPL DEADLINE	11/13/81	DATE OF DOCUMENT
DESCRIPTION <input type="checkbox"/> LETTER <input checked="" type="checkbox"/> MEMO <input type="checkbox"/> REPORT <input type="checkbox"/> OTHER Questions re Diablo Canyon safety injection pump failure		ACKNOWLEDGMENT		10/29/81
		INTERIM REPLY		PREPARE FOR SIGNATURE OF:
		FINAL REPLY: <i>10/29/81</i>		<input type="checkbox"/> CHAIRMAN
		FILE LOCATION	7	<input checked="" type="checkbox"/> EXECUTIVE DIRECTOR
		OTHER: _____		
SPECIAL INSTRUCTIONS OR REMARKS		<u>PRIORITY</u>		
CLASSIFIED DATA				
DOCUMENT/COPY NO.		CLASSIFICATION		
NUMBER OF PAGES		CATEGORY		
POSTAL REGISTRY NO.		<input type="checkbox"/> NSI <input type="checkbox"/> RD <input type="checkbox"/> FRD		
ASSIGNED TO:	DATE	INFORMATION ROUTING	LEGAL REVIEW	<input type="checkbox"/> FINAL <input type="checkbox"/> COPY
Stello, IF	10/30/81	Dircks	ASSIGNED TO:	DATE
A		Cornell		
4-3-81		Rehn		
5		Denton		
		Nicholson		
		Shapar		
			NO LEGAL OBJECTIONS NOTIFY:	
			<input type="checkbox"/> EDO ADMIN & CORRES BR	
			_____ EXT. _____	
			COMMENTS, NOTIFY:	
			_____ EXT. _____	
			JCAE NOTIFICATION RECOMMENDED: <input type="checkbox"/> YES <input type="checkbox"/> NO	

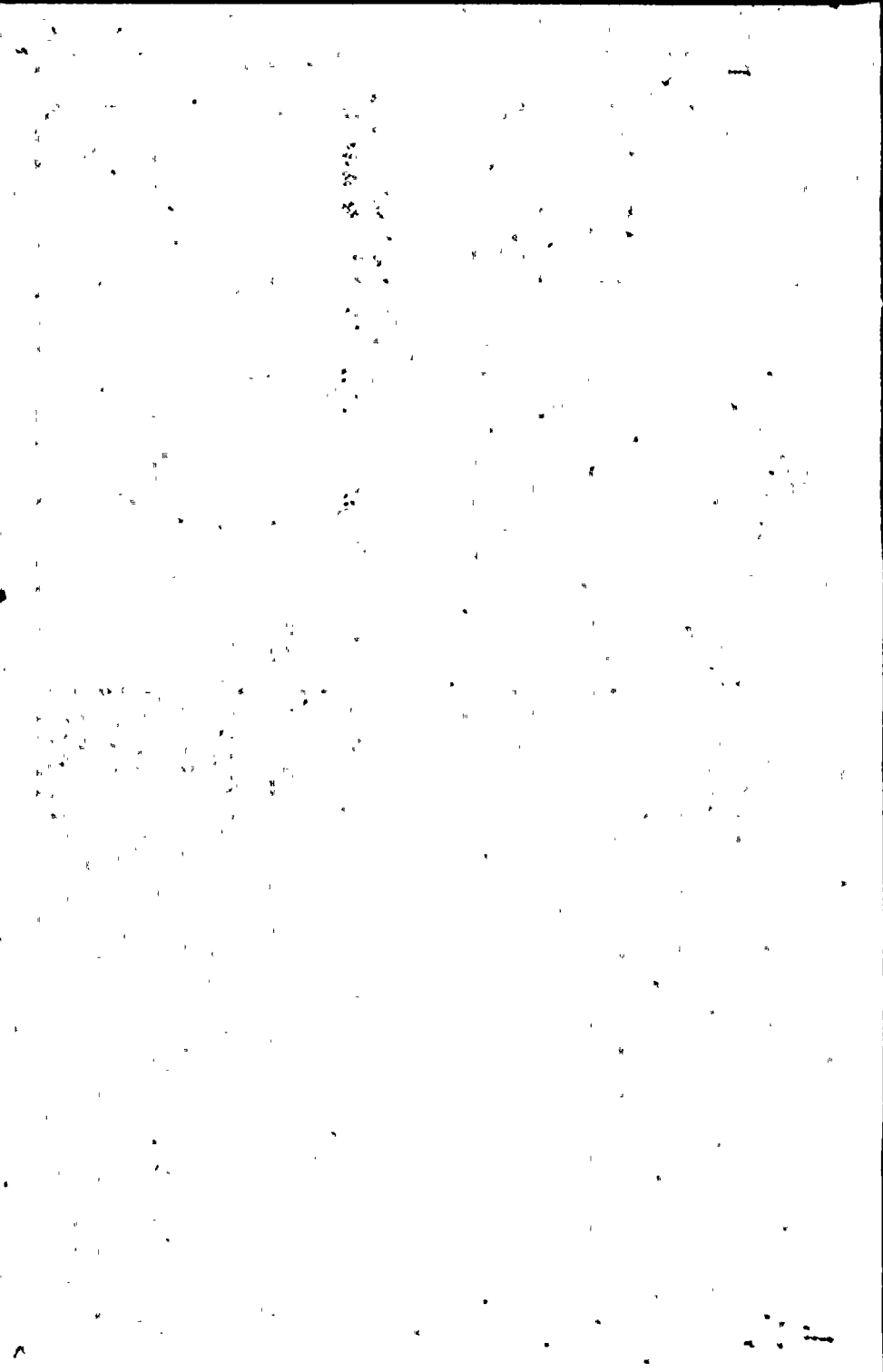

FROM:		ACTION CONTROL		DATES		CONTROL NO.	
Commissioner Bradford		COMPL DEADLINE		11/12/01		11039	
TO:		ACKNOWLEDGMENT		DATE OF DOCUMENT		PREPARE FOR SIGNATURE	
Dircks		INTERIM REPLY		10/29/01		OF:	
		FINAL REPLY				<input type="checkbox"/> CHAIRMAN	
		FILE LOCATION				<input checked="" type="checkbox"/> EXECUTIVE DIRECTOR	
						OTHER: _____	
DESCRIPTION <input type="checkbox"/> LETTER <input checked="" type="checkbox"/> MEMO <input type="checkbox"/> REPORT <input type="checkbox"/> OTHER				SPECIAL INSTRUCTIONS OR REMARKS			
Questions re Diablo Canyon safety injection pump failure				<u>PRIORITY</u>			
CLASSIFIED DATA							
DOCUMENT/COPY NO.		CLASSIFICATION		LEGAL REVIEW		<input type="checkbox"/> FINAL <input type="checkbox"/> COPY	
NUMBER OF PAGES		CATEGORY		ASSIGNED TO:		NO LEGAL OBJECTIONS NOTIFY:	
POSTAL REGISTRY NO.		<input type="checkbox"/> NSI <input type="checkbox"/> RD <input type="checkbox"/> FRD		DATE		<input type="checkbox"/> EDO ADMIN & CORRES BR	
ASSIGNED TO:		INFORMATION ROUTING		DATE		COMMENTS, NOTIFY:	
Stello, IE		Dircks		10/30/01		_____ EXT. _____	
		Cornell				_____ EXT. _____	
		Rehn					
		Denton					
		Nicholson					
		Shapar					
				JCAE NOTIFICATION RECOMMENDED: <input type="checkbox"/> YES <input type="checkbox"/> NO			

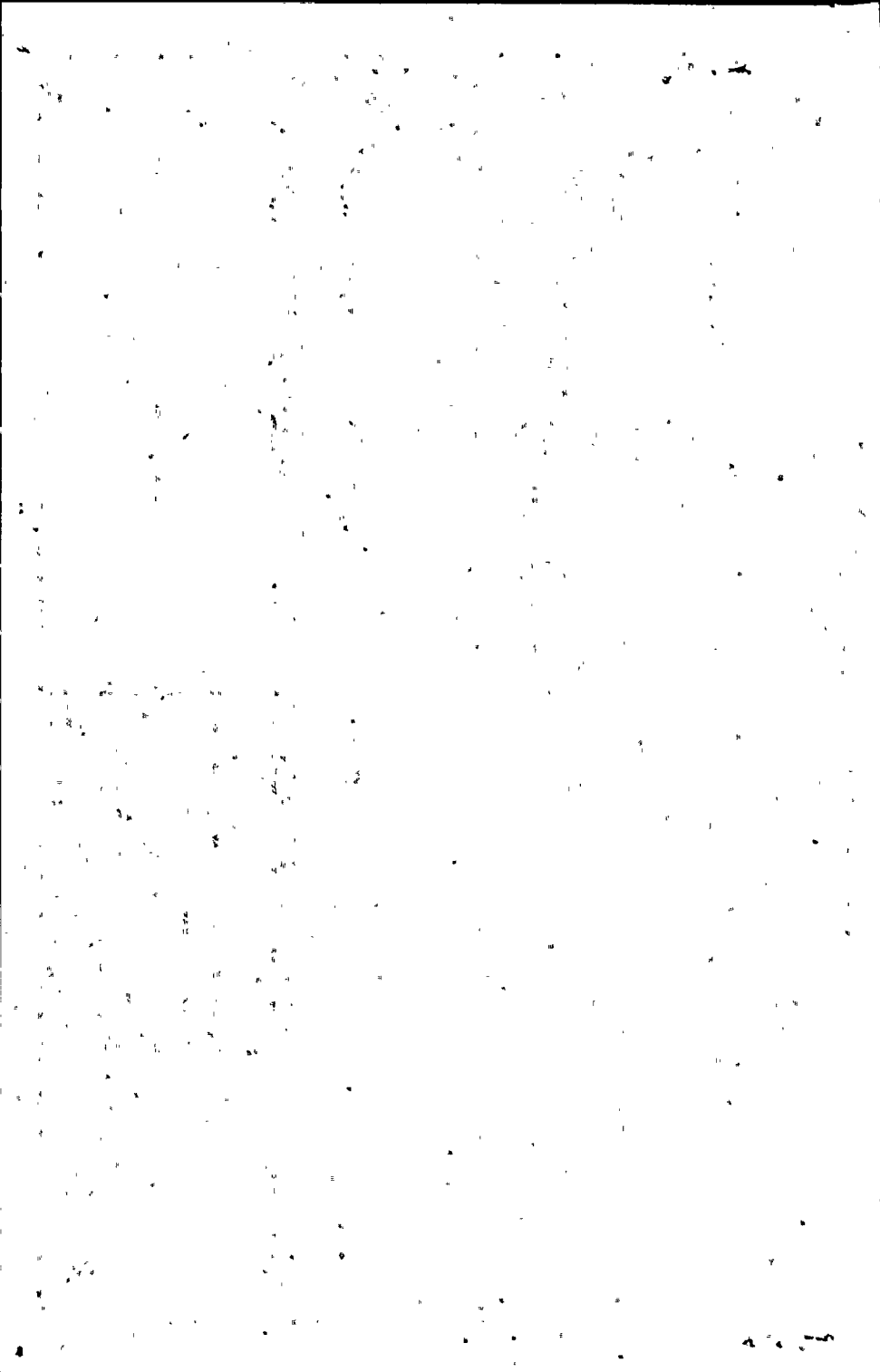

FROM: Commissioner Bradford			ACTION CONTROL	DATES	CONTROL NO. 11039
			COMPL DEADLINE	11/13/81	
TO: Dircks			ACKNOWLEDGMENT	DATE OF DOCUMENT	
			INTERIM REPLY	10/29/81	
DESCRIPTION <input type="checkbox"/> LETTER <input checked="" type="checkbox"/> MEMO <input type="checkbox"/> REPORT <input type="checkbox"/> OTHER Questions re Diablo Canyon safety injection pump failure			FINAL REPLY	PREPARE FOR SIGNATURE OF:	
			FILE LOCATION	<input type="checkbox"/> CHAIRMAN	
			<input checked="" type="checkbox"/> EXECUTIVE DIRECTOR		
			OTHER: _____		
			SPECIAL INSTRUCTIONS OR REMARKS		
			<u>PRIORITY</u>		
CLASSIFIED DATA					
DOCUMENT/COPY NO.		CLASSIFICATION			
NUMBER OF PAGES		CATEGORY			
POSTAL REGISTRY NO.		<input type="checkbox"/> NSI <input type="checkbox"/> RD <input type="checkbox"/> FRD			
ASSIGNED TO:	DATE	INFORMATION ROUTING	LEGAL REVIEW	<input type="checkbox"/> FINAL <input type="checkbox"/> COPY	
Stella, IE	10/25/81	Dircks Coroell Dela Denton Michelson Shapar	ASSIGNED TO:	DATE	NO LEGAL OBJECTIONS NOTIFY:
					<input type="checkbox"/> EDO ADMIN & CORRES BR
					_____ EXT. _____
					COMMENTS, NOTIFY:
					_____ EXT. _____
			JCAE NOTIFICATION RECOMMENDED: <input type="checkbox"/> YES <input type="checkbox"/> NO		

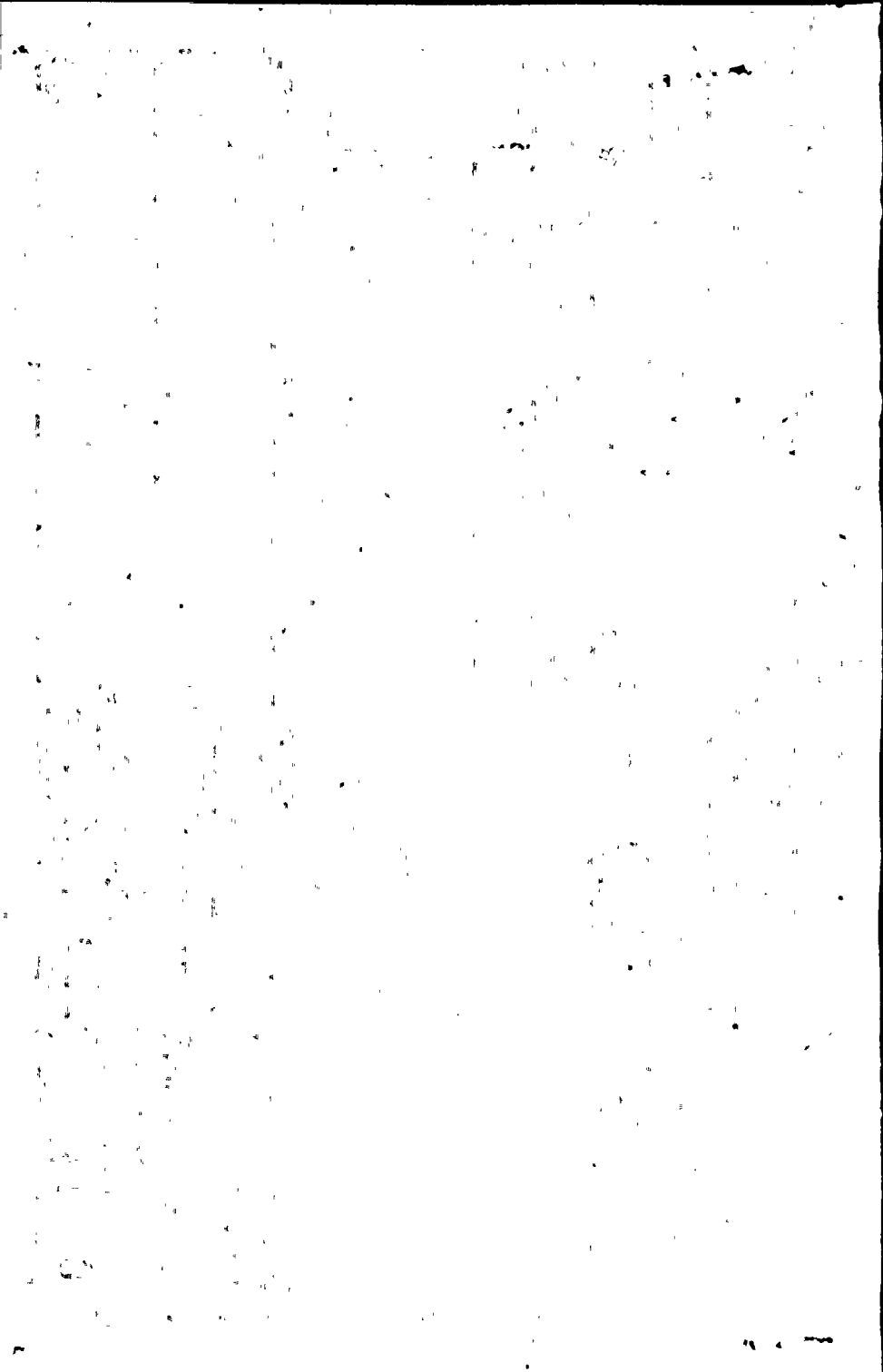

FROM: Commissioner Bradford		ACTION CONTROL	DATES	CONTROL NO. 11039
TO: Dircks		COMPL DEADLINE 11/12/81	ACKNOWLEDGMENT	DATE OF DOCUMENT 10/29/81
DESCRIPTION <input type="checkbox"/> LETTER <input checked="" type="checkbox"/> MEMO <input type="checkbox"/> REPORT <input type="checkbox"/> OTHER		INTERIM REPLY	FINAL REPLY	PREPARE FOR SIGNATURE OF: <input type="checkbox"/> CHAIRMAN <input checked="" type="checkbox"/> EXECUTIVE DIRECTOR OTHER: _____
Questions re Diablo Canyon safety injection pump failure		SPECIAL INSTRUCTIONS OR REMARKS <u>PRIORITY</u>		
CLASSIFIED DATA				
DOCUMENT/COPY NO.		CLASSIFICATION		
NUMBER OF PAGES		CATEGORY		
POSTAL REGISTRY NO.		<input type="checkbox"/> NSI <input type="checkbox"/> RD <input type="checkbox"/> FRD		
ASSIGNED TO:	DATE	INFORMATION ROUTING	LEGAL REVIEW	<input type="checkbox"/> FINAL <input type="checkbox"/> COPY
Stella, IE	10/30/81	Dircks	ASSIGNED TO:	DATE
		Corzelli		
		Rehn		
		Denton		
		Nicholson		
		Chapar		
			NO LEGAL OBJECTIONS NOTIFY: <input type="checkbox"/> EDO ADMIN & CORRES BR _____ EXT. _____	
			COMMENTS, NOTIFY: _____ EXT. _____	
			JCAE NOTIFICATION RECOMMENDED: <input type="checkbox"/> YES <input type="checkbox"/> NO	

