

REGULATORY INFORMATION DISTRIBUTION SYSTEM (RIDS)

ACCESSION NBR: 8103170533 DOC. DATE: 81/03/13. NOTARIZED: NO DOCKET #
 FACIL: 50-275 Diablo Canyon Nuclear Power Plant, Unit 1, Pacific Gas & Electric Co. 05000275
 50-323 Diablo Canyon Nuclear Power Plant, Unit 2, Pacific Gas & Electric Co. 05000323
 AUTH. NAME: CRANE, P.A. AUTHOR AFFILIATION: Pacific Gas & Electric Co.
 RECIP. NAME: MIRAGLIA, F.J. RECIPIENT AFFILIATION: Licensing Branch 3

SUBJECT: Responds to NRC 801216 request re evaluation of potential earthquake effects in emergency response plans. Evaluation results will be incorporated in emergency plan prior to operation above 5% power.

DISTRIBUTION CODE: B001S COPIES RECEIVED: LTR 1 ENCL 0 SIZE: 1
 TITLE: PSAR/FSAR AMDTS and Related Correspondence

NOTES: 1 cy: J Hanchett (Region V) 05000275
 1 cy: J Hanchett (Region V) 05000323

| ACTION: | RECIPIENT ID CODE/NAME: | COPIES | | RECIPIENT ID CODE/NAME | COPIES | |
|-----------|-------------------------|--------|------|------------------------|--------|------|
| | | LTTR | ENCL | | LTTR | ENCL |
| | A/D LICENSNG | 1 | 0 | MIRAGLIA, F. | 1 | 0 |
| | LEE, J. | 1 | 0 | BUCKLEY, B. 04 | 1 | 1 |
| INTERNAL: | ACCID EVAL BR26 | 1 | 1 | AUX SYS BR 07 | 1 | 1 |
| | CHEM ENG BR 08 | 1 | 1 | CONT SYS BR 09 | 1 | 1 |
| | CORE PERF BR 10 | 1 | 1 | EFF TR SYS BR12 | 1 | 1 |
| | EMERG PREP 22 | 1 | 0 | EQUIP QUAL BR13 | 3 | 5 |
| | GEO SCIENCES 14 | 1 | 1 | HUM FACT ENG BR | 1 | 1 |
| | HYD/GEO BR 15 | 2 | 2 | I&C SYS BR 16 | 1 | 1 |
| | I&E 06 | 3 | 3 | LIC GUID BR | 1 | 1 |
| | LIC QUAL BR | 1 | 1 | MATL ENG BR 17 | 1 | 1 |
| | MECH ENG BR 18 | 1 | 1 | MPA | 1 | 0 |
| | NRC PDR 02 | 1 | 1 | OELD | 1 | 0 |
| | OP LIC BR | 1 | 1 | POWER SYS BR 19 | 1 | 1 |
| | PROC/TST REV 20 | 1 | 1 | QA BR 21 | 1 | 1 |
| | RAD ASSESS BR22 | 1 | 1 | REAC SYS BR 23 | 1 | 1 |
| | REG FILE 01 | 1 | 1 | SIT ANAL BR 24 | 1 | 1 |
| | STRUCT ENG BR25 | 1 | 1 | SYS INTERAC BR | 1 | 1 |
| EXTERNAL: | ACRS 27 | 16 | 16 | LPDR 03 | 1 | 1 |
| | NSIC 05 | 1 | 1 | | | |

TOTAL NUMBER OF COPIES REQUIRED: LTTR 58 ENCL 51

zh

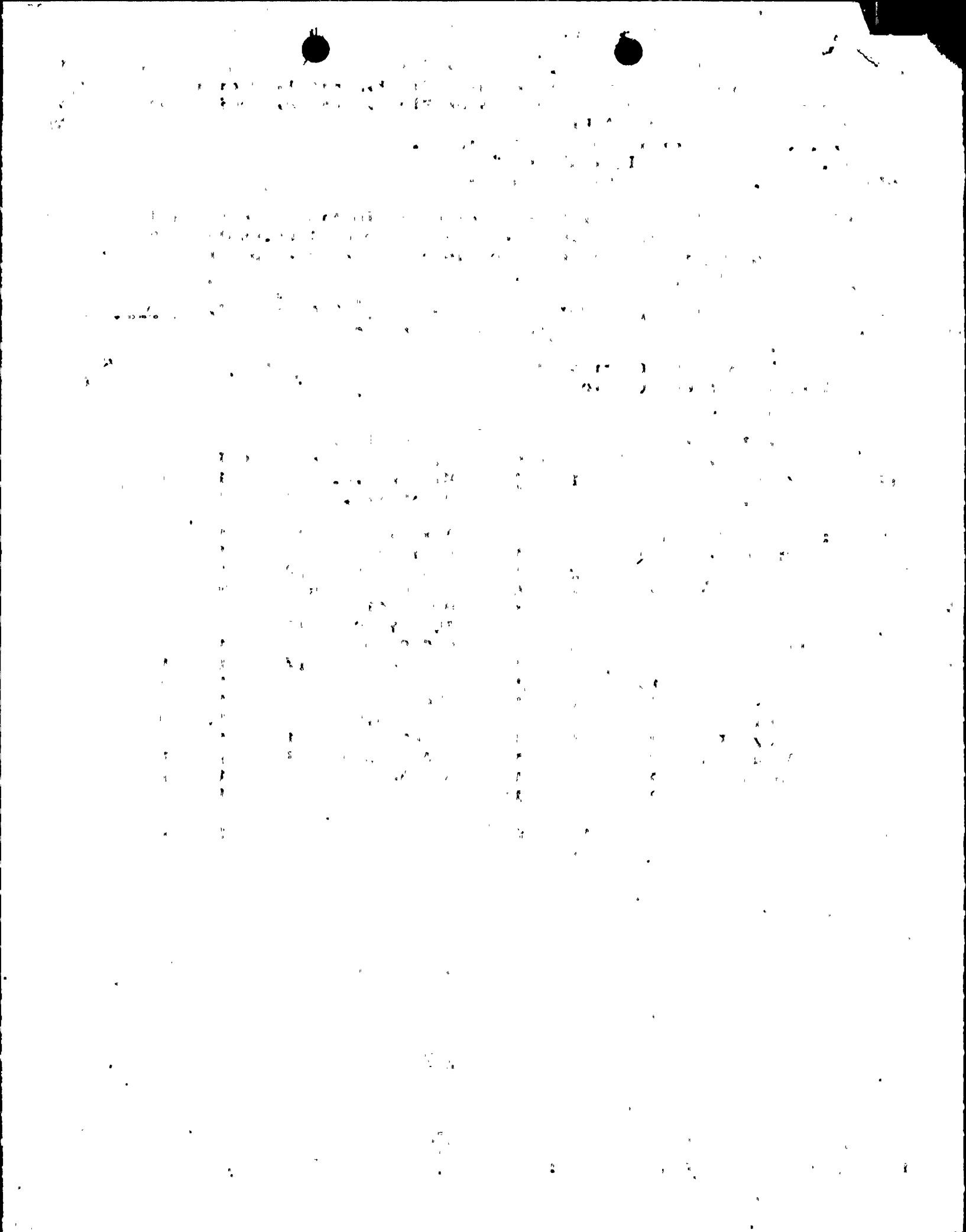

Pagano

PACIFIC GAS AND ELECTRIC COMPANY

PG&E +

P. O. BOX 7442 • 77 BEALE STREET, 31ST FLOOR, SAN FRANCISCO, CALIFORNIA 94106
TELEPHONE (415) 781-4211 TELECOPIER (415) 543-7813

March 13, 1981

MALCOLM H. FURBUSH
VICE PRESIDENT AND GENERAL COUNSEL

ROBERT OHLBACH
ASSOCIATE GENERAL COUNSEL

CHARLES T. VAN DEUSEN
PHILIP A. CRANE, JR.

HENRY J. LaPLANTE
JOHN B. GIBSON

ARTHUR L. HILLMAN, JR.

CHARLES W. THISSELL

DANIEL E. GIBSON
ASSISTANT GENERAL COUNSEL

GILBERT L. HARRICK
GLENN WEST, JR.
JOSEPH I. KELLY
HOWARD V. GOLUB
JAMES C. LOSSOON
ROBERT L. BORDON
PETER W. HANSEN
RICHARD F. LOCKE
DAVID L. LUDVIGSON
WILLIAM H. EDWARDS
F. RONALD LAUPHEIMER
ROBERT R. RICKETT
DAVID J. WILLIAMSON
BRUCE R. WORTHINGTON

EDWARD J. MCGANNEY
DAN GRAYSON LUBBOCK
JACK F. FALLIN, JR.
BERNARD J. DELLASANTA
JOHN A. BAR-LEV
JOSEPH S. ENGLERT, JR.
ROBERT L. HARRIS
DOUGLAS A. GOLESBY
J. PETER SAUNGARTNER
JOHN N. FRYE
J. MICHAEL REIDENBACH
IVOR E. SAMSON
SHIRLEY A. WOOD

SENIOR COUNSEL

DAVID W. ANDERSON
DIANA BERGHAUSEN
LEIGH B. CASSIDY
AUDREY DANES
DONALD O. ERICKSON
PATRICK G. GOLDEN
PAULA Y. HAYES
RICHARD C. JONES
HARRY W. LONG, JR.
JOHN R. LOW
ROBERT B. MCLENNAN
RICHARD H. MOSS
SHIRLEY A. SANDERSON
JACK W. SHUCK
KENNETH YANG

IATHAN T. ANNAND
STEVEN P. BURKE
PAMELA CHAPPELLE
DARY P. ENGINAS
DAVID G. GILBERT
STEVEN F. GREENWALD
JUAN M. JAYO
MEREK E. LIPSON
JESSICA LORING
A. KIRK MCKENZIE
RICHARD L. MEISS
ROGER J. PETERS
JD ANN SHAFER
LOUIS E. VINCENT

ATTORNEYS

Mr. Frank J. Miraglia, Jr., Chief
Licensing Branch No. 3
Division of Licensing
Office of Nuclear Reactor Regulation /
U. S. Nuclear Regulatory Commission
Washington, DC 20555

Re: Docket No. 50-275
Docket No. 50-323
Diablo Canyon Units 1 and 2

Dear Mr. Miraglia:

In a letter dated December 16, 1980, Mr. Robert L. Tedesco requested that PG&E evaluate potential complicating factors for emergency response planning due to the effects of earthquakes.

PG&E is presently making this evaluation and will incorporate the results into the Diablo Canyon Site Emergency Plan prior to operation above five percent power.

Advance copies of this submittal have been sent by courier to Mr. Bart Buckley.

Very truly yours,

Philip A. Crane



CC: Service List

Boo! 5/10

F

8103170533

