

SI
APERTURE
CARD

| | | | | | | | | | | | | | | | | | | | | | | | | | | | | | | | | | |
|---|----------------------------------|---|----------------|--------------|-----|-------|----------------------------------|------------|-----|-------|--|------------------|---------|--|--|------------|--|--------------|--|--------|--|-----------------------|--|------------------------------|--|----------|--|------------|--|------------------|--|---------|--|
| STONE & WEBSTER ENGINEERING CORPORATION NINE MILE POINT NUCLEAR STATION - UNIT 2 NIAGARA MOHAWK POWER CORPORATION J. O. 12177 | | MANUFACTURER'S DRAWING DATA FORM | | | | | | | | | | | | | | | | | | | | | | | | | | | | | | | |
| <input checked="" type="checkbox"/> INSTRUCTIONS TO SUPPLIER (E2) <input checked="" type="checkbox"/> APPROVED AS REVISED (AS DEFINED IN SPECIFICATION) <input checked="" type="checkbox"/> RELEASED FOR FABRICATION <input checked="" type="checkbox"/> RELEASED FOR MATERIAL PURCHASE | | RESP. ENG. R. V. RAO (E1) RESP. DES. ENG. B. RUSSELL (E1) | | | | | | | | | | | | | | | | | | | | | | | | | | | | | | | |
| SUPPLIER TO RESUBMIT: <table border="1"> <tr> <td>QTY</td> <td>REVISED PRINTS</td> <td>FOR REVIEW</td> <td>NEW</td> </tr> <tr> <td></td> <td>REVISED MICROFILM APERTURE CARDS</td> <td>FOR RECORD</td> <td>NEW</td> </tr> <tr> <td></td> <td></td> <td>NONE REQUIRED</td> <td>REVISED</td> </tr> </table> | | QTY | REVISED PRINTS | FOR REVIEW | NEW | | REVISED MICROFILM APERTURE CARDS | FOR RECORD | NEW | | | NONE REQUIRED | REVISED | INSTRUCTIONS TO DESIGN (E1) I-O INFORMATION ONLY P-L PRELIMINARY LAYOUT P-S PRODUCTION STUDIES <input checked="" type="checkbox"/> R&C REVIEW AND COMMENT <input checked="" type="checkbox"/> F-D FINAL DETAILS <input checked="" type="checkbox"/> NEW NEW <input checked="" type="checkbox"/> REV REVISED | | | | | | | | | | | | | | | | | | | |
| QTY | REVISED PRINTS | FOR REVIEW | NEW | | | | | | | | | | | | | | | | | | | | | | | | | | | | | | |
| | REVISED MICROFILM APERTURE CARDS | FOR RECORD | NEW | | | | | | | | | | | | | | | | | | | | | | | | | | | | | | |
| | | NONE REQUIRED | REVISED | | | | | | | | | | | | | | | | | | | | | | | | | | | | | | |
| NOTES: <input checked="" type="checkbox"/> FOR INFORMATION ONLY RETURN TO SUPPLIER NOT REQUIRED | | DATE TO DESIGN (C) 11-17-80 REQUIRED RETURN DATE (E1) 12-17-80 DESIGN ENGINEER'S DATE STAMP (D) IN: NOTED NOV 13 1980 B. Russell DESIGN GROUP ROUTING (D) | | | | | | | | | | | | | | | | | | | | | | | | | | | | | | | |
| INITIALS OF SELECTED REVIEWERS | | ROUTE: <table border="1"> <tr> <td>ARCHITECTURE</td> <td></td> </tr> <tr> <td>CIVIL</td> <td></td> </tr> <tr> <td>CONCRETE</td> <td></td> </tr> <tr> <td>STEEL</td> <td></td> </tr> <tr> <td>BUILDING SERVICE</td> <td></td> </tr> <tr> <td>INSTRUMENT</td> <td></td> </tr> <tr> <td>MECHANICAL</td> <td></td> </tr> <tr> <td>PIPE SUPPORT</td> <td></td> </tr> <tr> <td>STRESS</td> <td></td> </tr> <tr> <td>MACHINE DESIGN/VESSEL</td> <td></td> </tr> <tr> <td>NOTED NOV 13 1980 B. Russell</td> <td></td> </tr> <tr> <td>LIGHTING</td> <td></td> </tr> <tr> <td>MODEL SHOP</td> <td></td> </tr> <tr> <td>EXTENSION OFFICE</td> <td></td> </tr> <tr> <td>CONTROL</td> <td></td> </tr> </table> | | ARCHITECTURE | | CIVIL | | CONCRETE | | STEEL | | BUILDING SERVICE | | INSTRUMENT | | MECHANICAL | | PIPE SUPPORT | | STRESS | | MACHINE DESIGN/VESSEL | | NOTED NOV 13 1980 B. Russell | | LIGHTING | | MODEL SHOP | | EXTENSION OFFICE | | CONTROL | |
| ARCHITECTURE | | | | | | | | | | | | | | | | | | | | | | | | | | | | | | | | | |
| CIVIL | | | | | | | | | | | | | | | | | | | | | | | | | | | | | | | | | |
| CONCRETE | | | | | | | | | | | | | | | | | | | | | | | | | | | | | | | | | |
| STEEL | | | | | | | | | | | | | | | | | | | | | | | | | | | | | | | | | |
| BUILDING SERVICE | | | | | | | | | | | | | | | | | | | | | | | | | | | | | | | | | |
| INSTRUMENT | | | | | | | | | | | | | | | | | | | | | | | | | | | | | | | | | |
| MECHANICAL | | | | | | | | | | | | | | | | | | | | | | | | | | | | | | | | | |
| PIPE SUPPORT | | | | | | | | | | | | | | | | | | | | | | | | | | | | | | | | | |
| STRESS | | | | | | | | | | | | | | | | | | | | | | | | | | | | | | | | | |
| MACHINE DESIGN/VESSEL | | | | | | | | | | | | | | | | | | | | | | | | | | | | | | | | | |
| NOTED NOV 13 1980 B. Russell | | | | | | | | | | | | | | | | | | | | | | | | | | | | | | | | | |
| LIGHTING | | | | | | | | | | | | | | | | | | | | | | | | | | | | | | | | | |
| MODEL SHOP | | | | | | | | | | | | | | | | | | | | | | | | | | | | | | | | | |
| EXTENSION OFFICE | | | | | | | | | | | | | | | | | | | | | | | | | | | | | | | | | |
| CONTROL | | | | | | | | | | | | | | | | | | | | | | | | | | | | | | | | | |
| RESPONSIBLE ENGINEER'S DATE STAMP (E2) SUPERSEDES S&W FILE NO. LE1125-346 (35-381) 0001560229005D REMARKS (LIMIT TO 22 CHARACTERS & BLANKS) (E1) | | AREA DESIGNATION CODES (E1) (E2) (E3) (E4) 2VBB-UPS | | | | | | | | | | | | | | | | | | | | | | | | | | | | | | | |
| MFR'S DWG. NO. (LIMIT TO 24 CHARACTERS & BLANKS) (E1) (E2) 110 714 010 REV C | | MACHINE DESIGN/VESSEL NOTED NOV 13 1980 B. Russell | | | | | | | | | | | | | | | | | | | | | | | | | | | | | | | |
| MFR'S DWG. NO. (LIMIT TO 24 CHARACTERS & BLANKS) (E1) (E2) EXHIBIT POWER SYS. DWG. | | LIGHTING MODEL SHOP EXTENSION OFFICE CONTROL | | | | | | | | | | | | | | | | | | | | | | | | | | | | | | | |
| DATE (MONTH) (DAY) (YEAR) (LIMIT TO 10 CHARACTERS & BLANKS) (E1) (E2) 11/17/80 | | PROJECT NO. (LIMIT TO 10 CHARACTERS & BLANKS) (E1) (E2) 0001560229005E | | | | | | | | | | | | | | | | | | | | | | | | | | | | | | | |
| PROJECT TITLE (LIMIT TO 100 CHARACTERS & BLANKS) (E1) (E2) OUTLINE DWG-76 KVA-REVERSE TRANSFER UPS SYSTEM | | PROJECT CLERK (E1) DESIGN ENGINEER (E1) RESP. ENGINEER-ON-DWG RECEIPT (E1) RESP. ENGINEER-AFTER-DWG REVIEW (E1) MICROFILM APERTURE CARD (E1) REV. ENGINEER INITIALS | | | | | | | | | | | | | | | | | | | | | | | | | | | | | | | |
| S&W FILE NO. (E1) 12177 00 | | PROJECT NO. (E1) 12177 00 | | | | | | | | | | | | | | | | | | | | | | | | | | | | | | | |

C110 714 010-77223

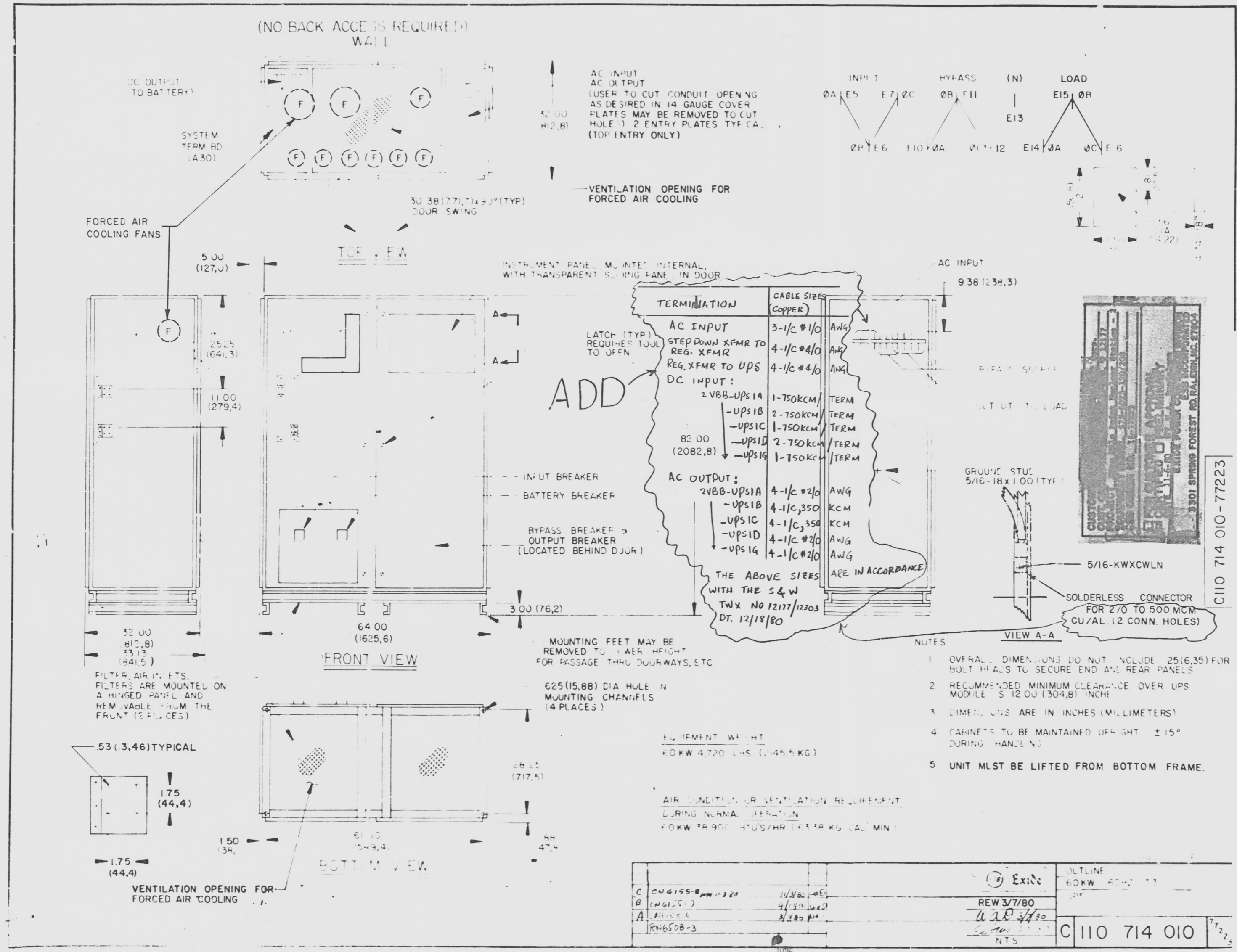

9305060022 D

07-542-91

56-410
9111070103
10/31/91