

April 20, 2017

The Honorable Marcellus W. Osceola Jr., Chairman  
Seminole Tribe of Florida  
6300 Stirling Road  
Hollywood, FL 33024

SUBJECT: INITIATION OF SECTION 106 AND SCOPING PROCESS FOR THE  
ENVIRONMENTAL REVIEW OF THE EARLY SITE PERMIT APPLICATION  
FOR THE CLINCH RIVER NUCLEAR SITE IN ROANE COUNTY, TENNESSEE

Dear Chairman Osceola:

The U.S. Nuclear Regulatory Commission (NRC) staff is reviewing an application submitted by the Tennessee Valley Authority (TVA) for an early site permit (ESP) for the Clinch River Nuclear (CRN) Site near Oak Ridge, Tennessee. The ESP application and review process makes it possible to evaluate and resolve safety and environmental issues related to siting a potential future small modular reactor at the CRN Site. An ESP does not, however, authorize construction and operation of a nuclear power plant. Such authorization would require an additional application and review.

As part of the review of this ESP application, the NRC is preparing an Environmental Impact Statement (EIS) as required by Title 10 of the *Code of Federal Regulations* (10 CFR) Part 51, the NRC's regulation that implements the National Environmental Policy Act (NEPA) of 1969, as amended. The U.S. Army Corps of Engineers, Nashville District, has been invited to participate as a cooperating agency with the NRC for the purpose of complying with NEPA. As a Federal agency, TVA is required to comply with NEPA and the National Historic Preservation Act (NHPA) independently from NRC and the USACE. In its environmental report, which was submitted as part of its application, TVA described its Section 106 consultation status with the Tennessee State Historic Preservation Office and Federally-recognized Tribes, including the execution of a programmatic agreement. The NRC will consider this information in the conduct of its Section 106 consultation.

In accordance with 36 CFR 800.8(c), the NRC staff is using the process required by NEPA for the preparation of the EIS to comply with Section 106 of the NHPA in lieu of the procedures set forth in 36 CFR 800.3 through 800.6. The draft EIS will also include identification of historic properties, assessment of impacts, and the NRC staff's preliminary determination. The purpose of this letter is to initiate NHPA Section 106 consultation with the Seminole Tribe of Florida and to invite you to participate in the scoping process pursuant to 10 CFR 51.28(a).

The EIS will also contain the results of the review of the environmental impacts on the area surrounding the CRN site that are related to terrestrial ecology, aquatic ecology, hydrology, socioeconomic issues, and historic and cultural resources (among others), and will contain a recommendation on whether the requested ESP should be granted or denied.

Pursuant to 10 CFR 51.28 and 36 CFR 800.2(c), the NRC wishes to ensure that Indian Tribes that might have an interest in historic properties in the area of potential effect are afforded the opportunity to identify their concerns, provide advice on the identification and evaluation of historic properties, including those of traditional religious, and cultural importance, and, if necessary, participate in the resolution of any adverse effects to such properties.

The CRN site is located in Roane County, with the center approximately 25 miles west-southwest of downtown Knoxville, Tennessee on the Clinch River. The NRC has defined the direct and indirect area of potential effects for this ESP review as the area at the Clinch River site and the Melton Hill Dam and its immediate environs, which may be directly or indirectly impacted by land-disturbing and building activities associated with the construction and operation of possible future small modular reactors (see enclosures).

The TVA application is available through the NRC's Agencywide Documents Access and Management System (ADAMS). ADAMS is accessible at [http://www.nrc.gov/reading\\_rm/adams.html](http://www.nrc.gov/reading_rm/adams.html). The environmental report portion of the application is listed under ADAMS Accession No. ML16144A145. The Clinch River application is also available on the Internet at <http://www.nrc.gov/reactors/new-reactors/esp/clinch-river.html>.

The NRC staff plans to hold two public meetings on May 15, 2017, at the Pollard Technology Conference Center Auditorium, 210 Badger Avenue, Oak Ridge, Tennessee. The first meeting will convene at 2:00 p.m., and will continue until approximately 4:00 p.m. (as necessary). The second meeting will convene at 7:00 p.m., with a repetition of the overview portions of the first meeting and will continue until approximately 9:00 p.m. (as necessary). Both meetings will be preceded by a one hour open house during which members of the public may meet and talk with the NRC staff members on an informal basis.

As your Tribe has historic ties to Tennessee, the NRC invites you to submit any comments that you may have to offer on the scope of the environmental review by June 12, 2017. Comments may be submitted to the following e mail [ClinchRiverESPEIS@nrc.gov](mailto:ClinchRiverESPEIS@nrc.gov). The NRC expects to publish the draft EIS in June 2018. A copy of the draft EIS will be sent to your office for your review and comment. After consideration of public comments received, the NRC will prepare a final EIS, which is scheduled to be published in June 2019.

If you have any questions concerning the NRC staff's environmental review of this ESP application, please contact Ms. Patricia Vokoun, NRC Environmental Project Manager for the CRN ESP project, at (301) 415-3470 or by e-mail at Patricia.Vokoun@nrc.gov, or in her absence, please contact Ms. Tamsen Dozier at 301-415-2272 or by email at Tamsen.Dozier@nrc.gov.

Sincerely,

**/RA/**

Allen H. Fetter, Acting Branch Chief  
Licensing Branch 3  
Division of New Reactor Licensing  
Office of New Reactors

Docket No.: 52-047

Enclosures:

1. ER Figure 2.3-1.1
2. ER Figure 2.1-3

cc: Paul Backhouse, Ph.D., Tribal Historic  
Preservation Officer

**SUBJECT:** INITIATION OF SECTION 106 AND SCOPING PROCESS FOR THE ENVIRONMENTAL REVIEW OF THE EARLY SITE PERMIT APPLICATION FOR THE CLINCH RIVER NUCLEAR SITE IN ROANE COUNTY, TENNESSEE

**Identical letters have been sent to:**

Principal Chief Patrick Lambert, Eastern Band of Cherokee Indians of North Carolina  
 Governor Edwina Butler-Wolfe, Absentee Shawnee Tribe  
 Chairperson Jo Ann Battise, Alabama-Coushatta Tribe of Texas  
 Chief Tarpie Yargee, Alabama-Quassarte Tribal Town  
 Principal Chief Bill John Baker, Cherokee Nation of Oklahoma  
 Governor Bill Anoatubby, The Chickasaw Nation  
 Town King Jeremiah Hobia, Kialegee Tribal Town  
 Chief Glenna J. Wallace, Eastern Shawnee Tribe of Oklahoma  
 Principal Chief James Floyd, Muscogee (Creek) Nation of Oklahoma  
 Tribal Chair Stephanie A. Bryan, Poarch Band of Creek Indians  
 Principal Chief Leonard M. Harjo, Seminole Nation of Oklahoma  
 Chief Ron Sparkman, Shawnee Tribe of Oklahoma  
 Town King Ryan Morrow, Thlopthlocco Tribal Town  
 Chief Joe Bunch, United Keetoowah Band of Cherokee Indians  
 Chief Gary Batton, Choctaw Nation of Oklahoma  
 Chairman Lovelin Poncho, Coushatta Tribe of Louisiana  
 Principal Chief B. Cheryl Smith, Jena Band of Choctaw Indians  
 Chief Phyliss J. Anderson, Mississippi Band of Choctaw Indians  
 Chairman John Berrey, Quapaw Tribe of Oklahoma

**DISTRIBUTION:**

PUBLIC	PMcGrady-Finnernan, NMSS
Reading File	RidsNroDsea
TDozier, NRO	RidsOgcMailCenter
AFetter, NRO	RidsOpaMail
JDonoghue, NRO	RidsNroDnrl
MSutton, NRO	BMcDowell, PNNL
SGreen, NRO	<a href="mailto:bruce.mcdowell@pnl.gov">bruce.mcdowell@pnl.gov</a>
JDavis, NRO	KLeigh, PNNL
KErwin, NRO	<a href="mailto:Kimberly.leigh@pnl.gov">Kimberly.leigh@pnl.gov</a>
SEasson, NMSS	MMcintosh, USACE
SLopas, NMSS	<a href="mailto:mark.m.mcintosh@usace.army.mil">mark.m.mcintosh@usace.army.mil</a>

ADAMS Accession No.: ML17047A679

OFFICE	PM:LB3:DNRL	LA: LB3:DNRL	PM:RENV:DSEA	BC: LB3:DNRL (Acting)
NAME	PVokoun	SGreen	JDavis	AFetter
DATE	01/16/2017	02/28/2017	02/10/2017	4/20/2017

**OFFICIAL RECORD COPY**

Clinch River Nuclear Site  
 Early Site Permit Application  
 Part 3, Environmental Report

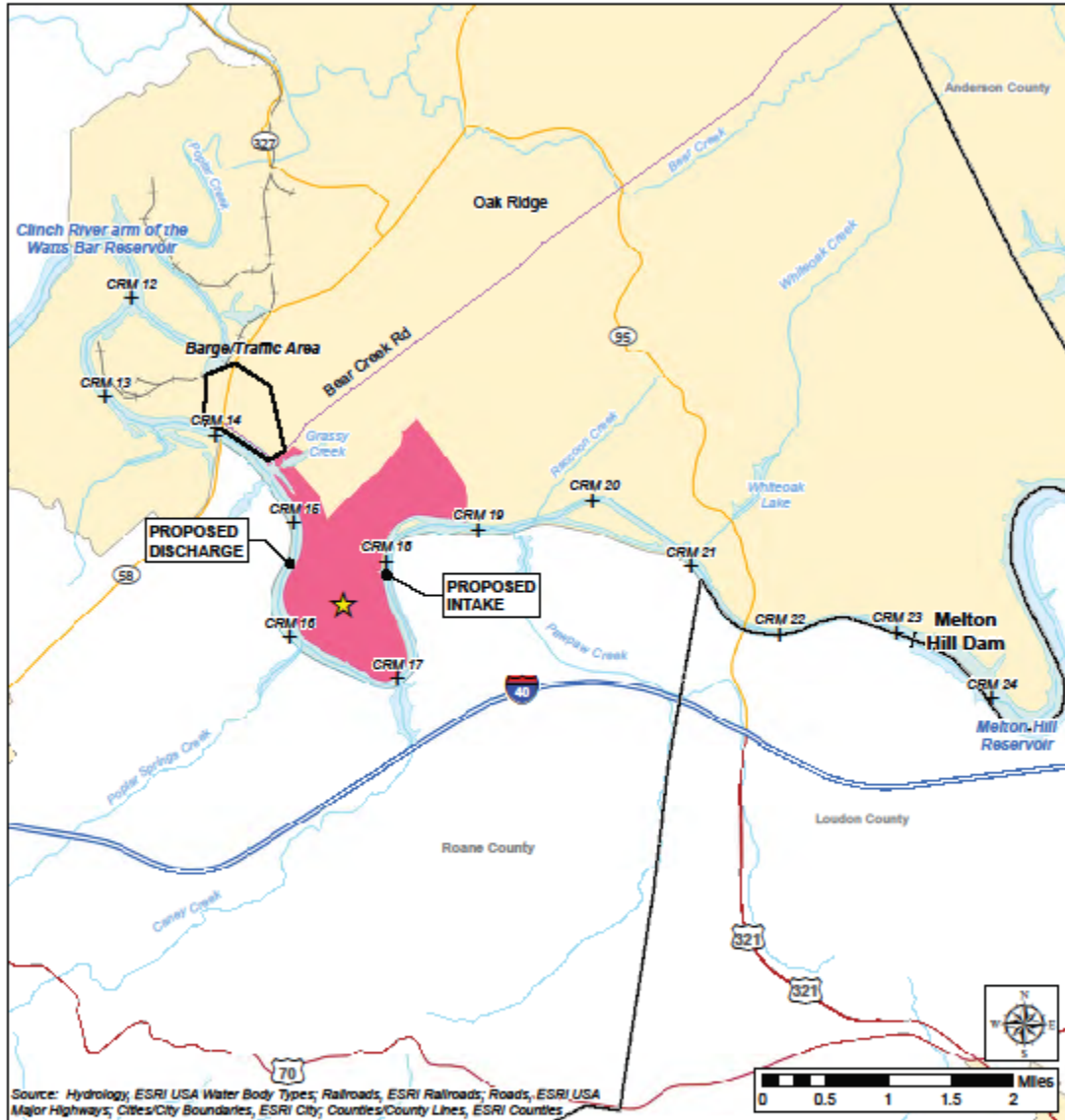

Legend

- |                                  |                                   |                        |                             |
|----------------------------------|-----------------------------------|------------------------|-----------------------------|
| ★ CRN Site Center Point          | Light Blue Box Rivers and Lakes   | Blue Line Interstate   | Purple Line Bear Creek Road |
| + Clinch River Mile              | Yellow Box Town/City Boundaries   | Red Line Highway       |                             |
| Pink Box CRN Site                | Black Box Counties                | Orange Line Major Road |                             |
| Black Outline Barge/Traffic Area | Black Line with Crosses Railroads |                        |                             |

Figure 2.3.1-1. CRN Site Vicinity Water Resources

Clinch River Nuclear Site  
 Early Site Permit Application  
 Part 3, Environmental Report

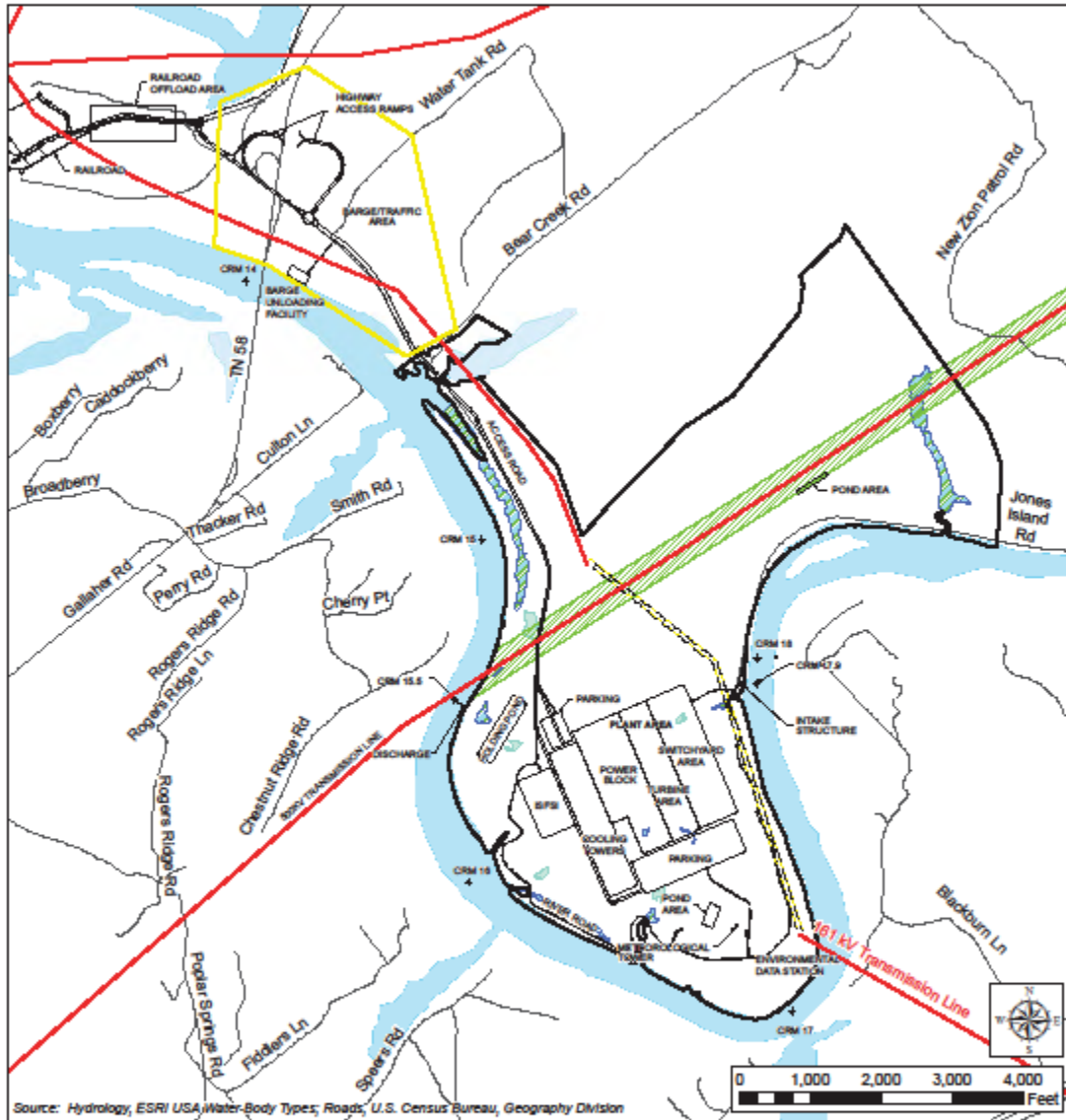

Figure 2.1-3. CRN Site Layout

Clinch River Mailing List  
cc:

(Revised 3/25/2017)

Mr. Lionel Batty  
Nuclear Business Team  
Graftech  
12300 Snow Road  
Parma, OH 44130

Ms. V. Anne Heard, Acting Regional  
Administrator  
US EPA Region 4  
61 Forsyth Street SW  
Atlanta, GA 30303-8960

Mr. Daniel P. Stout  
Nuclear Business Team  
Senior Manager  
SMR Technology  
Tennessee Valley Authority  
1201 P Street, NW, Suite 1100  
Washington, DC 20004-1218

Mr. Russell Bell  
Nuclear Energy Institute  
1776 I Street, NW  
Suite 400  
Washington, DC 20006-3708

Ms. Taconya Goar  
Environmental Affairs Supervisor  
Alabama Department of Conservation and  
Natural Resources  
64 North Union Street, Suite 551  
Montgomery, AL 36130

Mr. Brendan Hoffman  
Research Associate on Nuclear Energy  
Public Citizens Critical Mass Energy  
and Environmental Program  
215 Pennsylvania Avenue, SE  
Washington, DC 20003

Ms. Mary Jennings  
Field Supervisor  
U.S. Fish and Wildlife Service  
Tennessee Ecological Services Field Office  
466 Neal Street  
Cookeville, TN 38506

Mr. E. Patrick McIntyre, Jr.  
Executive Director and  
State Historic Preservation Officer  
Tennessee Historical Commission  
State Historic Preservation Office  
2941 Lebanon Pike  
Nashville, TN 37214

Mr. Dobie McArthur, Director  
Washington Operations  
General Atomics  
1899 Pennsylvania Avenue, NW  
Suite 300  
Washington, DC 20006

Mr. Reid Nelson, Director  
Office of Federal Agency Programs  
Advisory Council on Historic Preservation  
401 F Street NW, Suite 308  
Washington DC 20001-2637

Mr. Bill Pearson, Field Supervisor  
U.S. Fish and Wildlife Service  
Alabama Ecological Services Field Office  
1208-B Main Street  
Daphne, AL 36526

Mr. David Repka  
Winston & Strawn LLP  
1700 K. Street, NW  
Washington, DC 20006-3817

Mr. Carlos Sisco, Senior Paralegal  
Winston & Strawn LLP  
1700 K Street NW  
Washington, DC 20006

Mr. Robert E. Sweeney  
IBEX ESI  
4641 Montgomery Avenue, Suite 350  
Bethesda, MD 20814

Mr. Eric Reusch  
U.S. Army Corps of Engineers  
Nashville District  
3701 Bell Road  
Nashville, TN 37214

Clinch River Mailing List  
cc:

(Revised 3/25/2017)

Ms. Emily Steele  
Kingston Public Library  
1004 Bradford Way  
Kingston, TN 37763

Ms. Kathy McNeilly, Director  
Oak Ridge Public Library  
1401 Oak Ridge Turnpike  
Oak Ridge, TN 37830



cc:

E-mail:

Alan.Levin@areva.com (Alan Levin)  
alawson@knoxville.tn.gov (Alan Lawson)  
asi@ornl.gov (Anita Benn)  
awc@nei.org (Anne W. Cottingham)  
badwan@lanl.gov (Faris Badwan)  
bevans@enercon.com (Bob Evans)  
cee@nei.org  
charles.bagnal@ge.com (Charles Bagnal)  
chm3@aol.com (Clyde Morton)  
collinlj@westinghouse.com (Leslie Collins)  
cposlusny@babcock.com (Chester Poslusny)  
curtisslaw@gmail.com (Jim Curtiss)  
d.weaver@holtec.com (Doug Weaver)  
david.hinds@ge.com (David Hinds)  
david.lewis@pillsburylaw.com (David Lewis)  
debra.shults@tn.gov (Debra Shults)  
dhsmith@loudoncounty-tn.gov (Daryl Smith)  
dlfulton@southernco.com (Dale Fulton)  
don.tormey@iub.iowa.gov (Don Tormey)  
dpstout@tva.gov (Daniel Stout)  
dsafer@comcast.net (Don Safer)  
duane.fournier@iub.iowa.gov  
ed.burns@earthlink.net (Ed Burns)  
edwardsd@mcsed.net (D. Edwards)  
ethompson@astribe.com (Erin Thompson)  
elyman@ucsusa.org (Ed Lyman)  
emergmt@highland.net (Jody Zorsch)  
erg-xl@cox.net (Eddie R. Grant)  
eroeste1@bechtel.com (Eric Oesterle)  
ewallace@nuscalepower.com (Ed Wallace)  
exa@nei.org (Ellen Anderson)  
F.Shahrokhi@AREVA.Com (Farshid Shahrokhi)  
flowerspa@ornl.gov (Paula Flowers)  
frank.bodine@oca.iowa.gov (Frank Bodine)  
gmokulczyk@energysolutions.com (Gair Okulczyk)  
gmorg50@hotmail.com (Garry Morgan)  
hickste@earthlink.net (Thomas Hicks)  
jahalfinger@babcock.com (Jeff Halfinger)  
james1.beard@ge.com (James Beard)  
jason.parker@pillsburylaw.com (Jason Parker)  
jcsaldar@bechtel.com (James Saldarini)  
jerald.head@ge.com (Jerald Head)  
Jim.Kinsey@inl.gov (James Kinsey)  
jim.sundermeyer@iub.iowa.gov (Jim Sundermeyer)  
jnperry@tva.gov (Jeff Perry)  
JNR@NuScalePower.com (Jose N. Reyes)  
jrappe@nuscalepower.com (Jodi Rappe)  
kerri.johannsen@iub.iowa.gov (Kerri Johannsen)

cc:

klingscl@westinghouse.com (Charles Kling)  
kouhestani@msn.com (Amir Kouhestani)  
krowe@tva.gov (Kevin R. Rowe)  
KSutton@morganlewis.com (Kathryn M. Sutton)  
Kwelter@NuScalePower.com (Kent Welter)  
larry.shi@oca.iowa.gov (Larry Shi)  
larry.stevens@iub.iowa.gov (Larry Stevens)  
laura.andrews@CNSC-CCSN.GC.CA (Laura Andrews)  
lchandler@morganlewis.com (Lawrence J. Chandler)  
lgorenflo@gmail.com (L. Gorenflo)  
libby.jacobs@iub.iowa.gov (Libby Jacobs)  
luther.jones@dzatlantic.com (Luther B. Jones)  
mack.thompson@iub.iowa.gov (Mack Thomson)  
maria.webb@pillsburylaw.com (Maria Webb)  
mark.a.giles@dom.com (Mark Giles)  
mark.m.mcintosh@usace.army.mil  
mark.holbrook@inl.gov (Mark Holbrook)  
mark@npva.net  
martha.shields@nuclear.energy.gov (Martha Shields)  
mary\_e\_jennings@fws.gov (Mary Jennings)  
murawski@newsobserver.com (John Murawski)  
nanako@wcore.com (Nanako Hisamichi)  
paynkey@hotmail.com (Steve Payne)  
parveen.baig@iub.iowa.gov (Parveen Baig)  
patriciaL.campbell@ge.com (Patricia L. Campbell)  
Paul@beyondnuclear.org (Paul Gunter)  
PLorenzini@NuScalePower.com (Paul Lorenzini)  
poorewpiil@ornl.gov (Willis P. Poore III)  
pshastings@tva.gov (Peter Hastings)  
rbarrett@astminc.com (Richard Barrett)  
rnicholas@ge.com (Robert Nicholas)  
ronald.polle@oca.iowa.gov (Ronald Polle)  
RSnuggerud@NuScalePower.com (Ross Snuggerud)  
Sandra@sandrakgoss.com (Sandra Goss)  
sara@cleanenergy.org (Sara Barczak)  
scott.stout@roanecountytn.org (Scott Stout)  
sfrantz@morganlewis.com (Stephen P. Frantz)  
section106@mcn-nsn.gov (Corain Lowe-Zepeda)  
shobbs@enercon.com (Sam Hobbs)  
SiteDCC-mpower@babcock.com (Document Control)  
smirsky@nuscalepower.com (Steve Mirsky)  
smsloan@babcock.com (Sandra Sloan)  
spellmandj@ornl.gov (Donald J. Spellman)  
stan.wolf@iub.iowa.gov (Stan Wolf)  
stephan.moen@ge.com (Stephan Moen)  
t.sensue@holtec.com (Terry Sensue)  
tdec.nepa@tn.gov (Jennifer Hauser)  
tfeigenbaum@generationmpower.com (Ted Feigenbaum)  
tgado@roe.com (Burns & Roe)  
tholden@tnema.org (Tim Holden)

Clinch River Mailing List

(Revised 3/25/2017)

cc:

thpo@tttown.org (Emma Spain)  
timothy.beville@nuclear.energy.gov (Timothy Beville)  
tom.miller@nuclear.energy.gov (Thomas P. Miller)  
TomClements329@cs.com (Tom Clements)  
tommy\_le2001@yahoo.com (Tommy Le)  
trsmith@winston.com (Tyson Smith)  
Vanessa.quinn@dhs.gov (Vanessa Quinn)  
W.E.SMIT@southernco.com (William Smith)  
whorin@winston.com (W. Horin)