

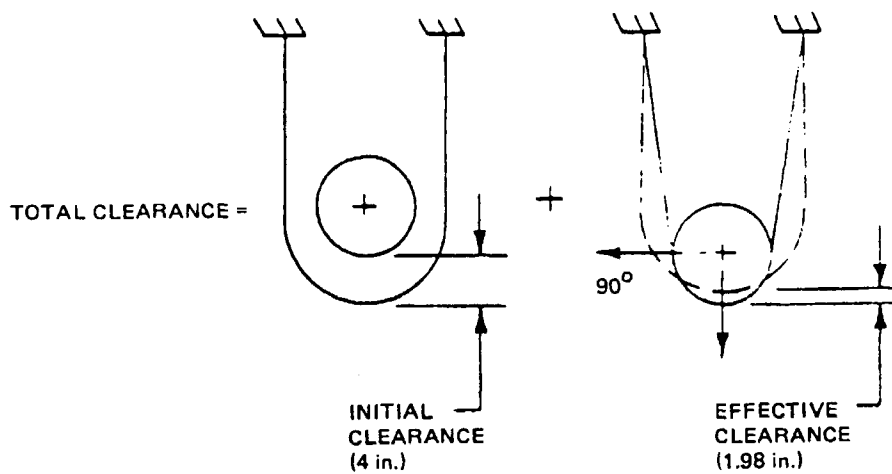

Revision 9
January 2001

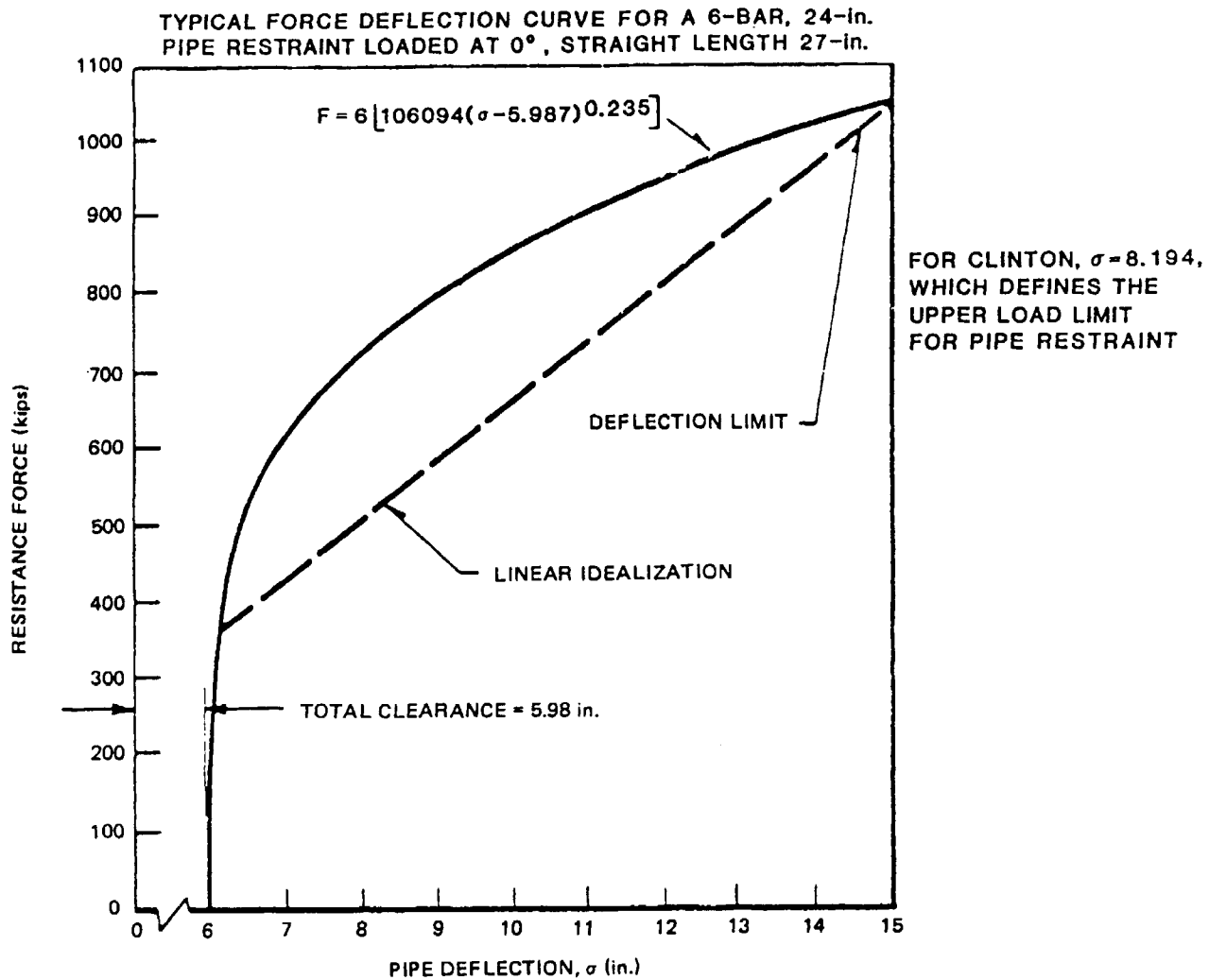

CLINTON POWER STATION
UPDATED SAFETY ANALYSIS REPORT

FIGURE 3.6-2
TYPICAL RESTRAINT
FORCE-DEFLECTION CURVE

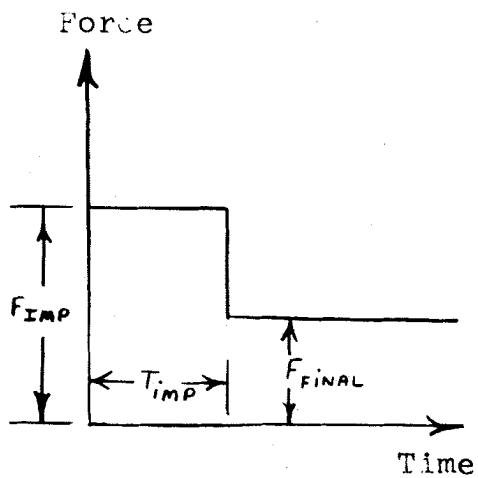

$$F_{SS} < F_{IMP}$$

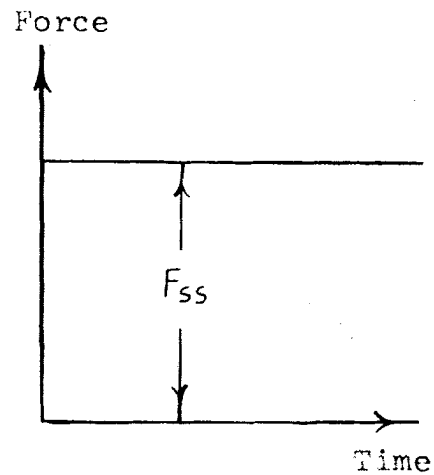

$$F_{SS} > F_{IMP}$$

PIPE THRUST
RESULTING FROM A CIRCUMFERENTIAL BREAK

CLINTON POWER STATION
 UPDATED SAFETY ANALYSIS REPORT

FIGURE 3.6-3

PIPE THRUST

FIGURE 3.6-4
HAS BEEN DELETED

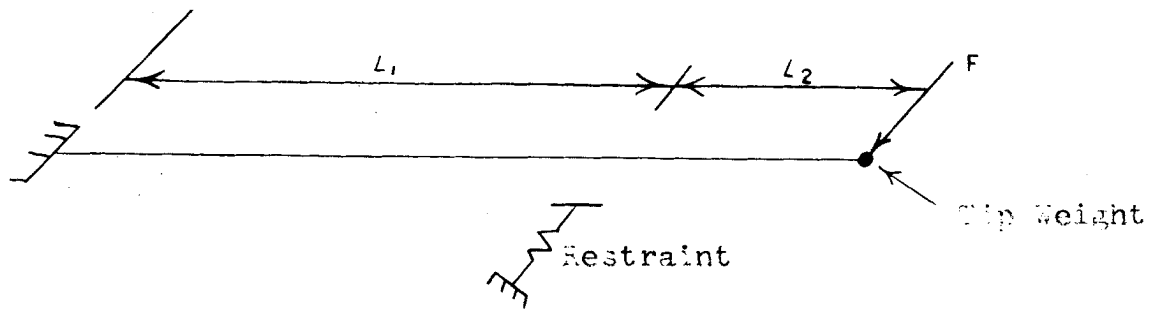

Circumferential Break at Elbow

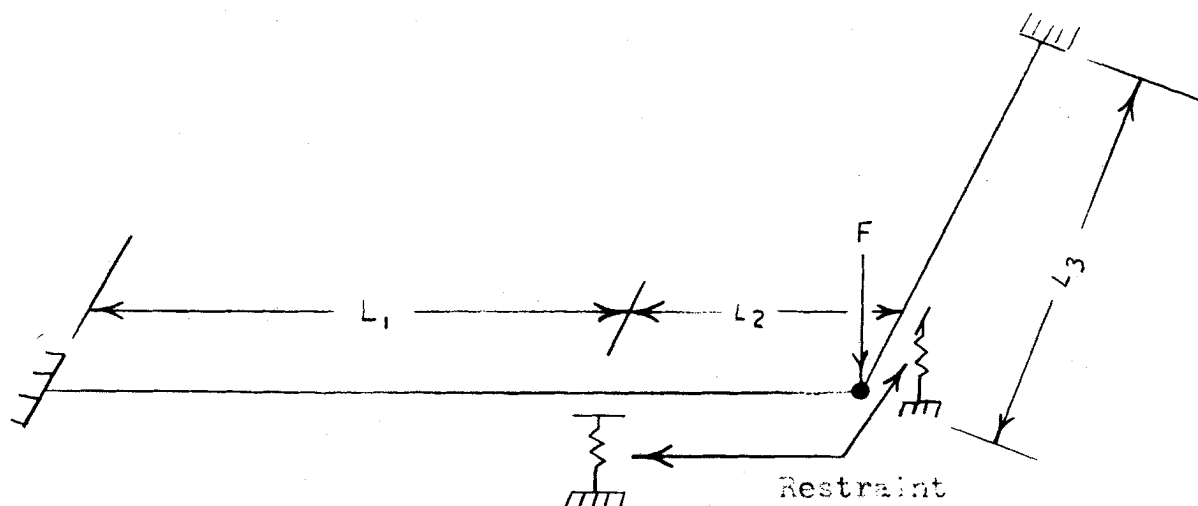

Longitudinal Break at an Elbow

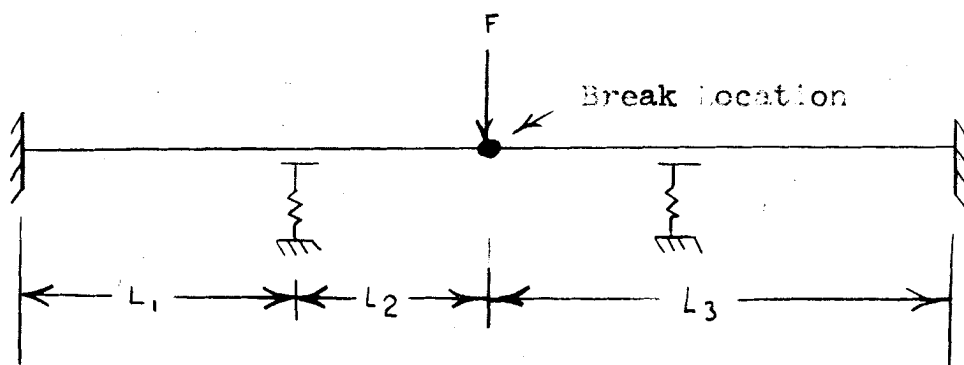

Longitudinal Break at an Interior Point

CLINTON POWER STATION
UPDATED SAFETY ANALYSIS REPORT

FIGURE 3.6-5

PIPE WHIP MODELS - FINITE
DIFFERENCE METHOD

FIGURE 3.6-6
HAS BEEN DELETED

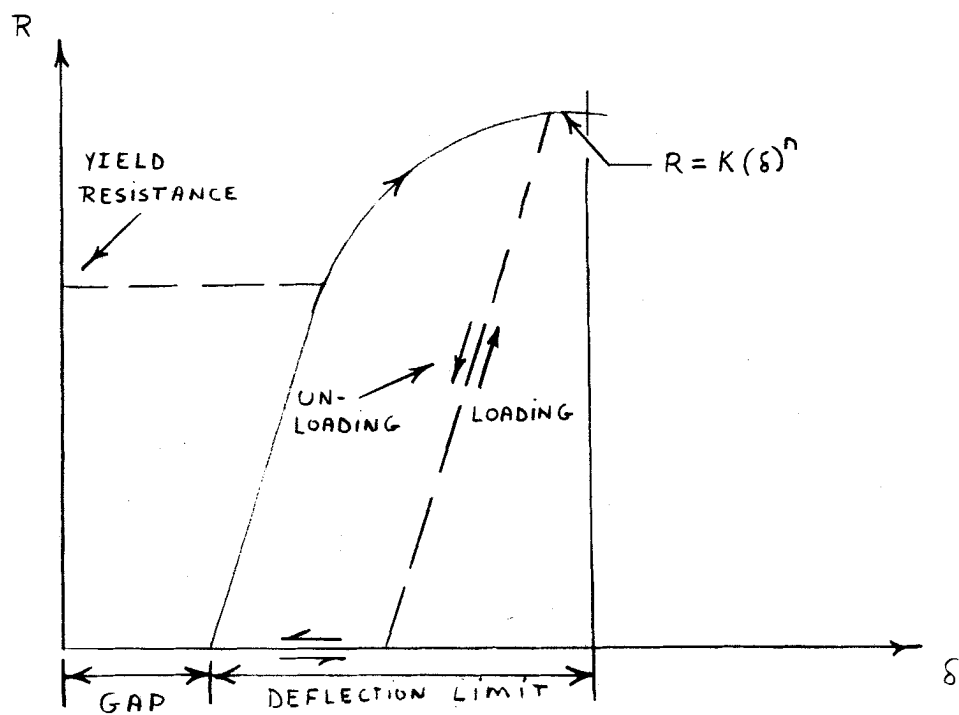
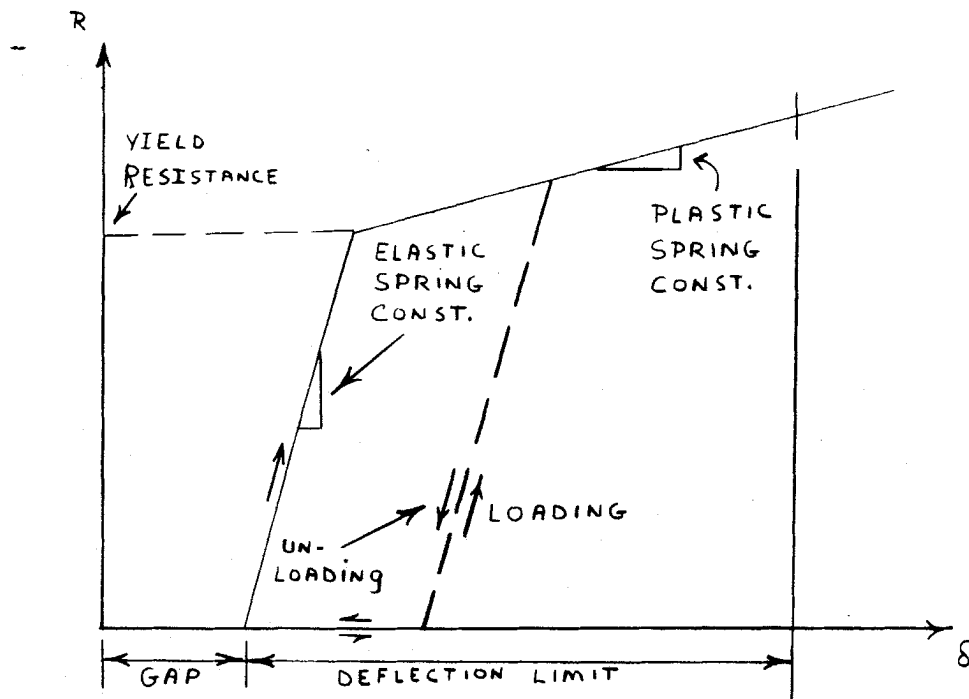

CLINTON POWER STATION
UPDATED SAFETY ANALYSIS REPORT

FIGURE 3.6-7

RESTRAINT PROPERTIES

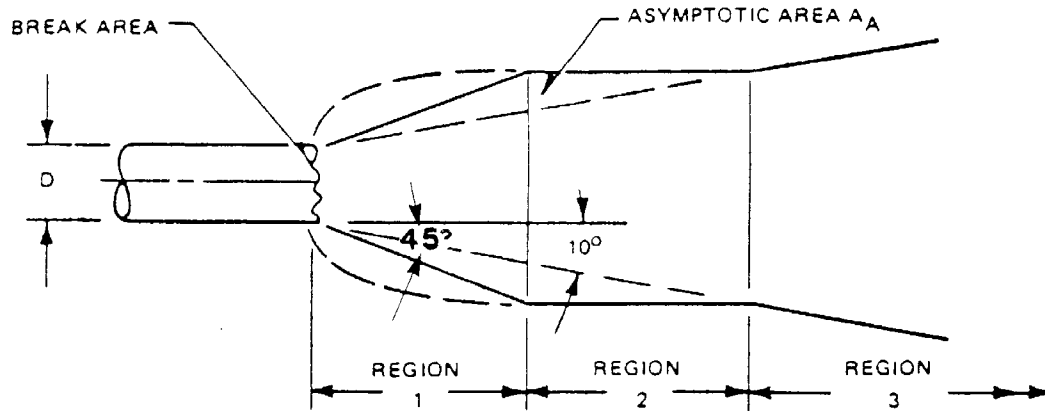

(A) CIRCUMFERENTIAL BREAK – FULL SEPARATION

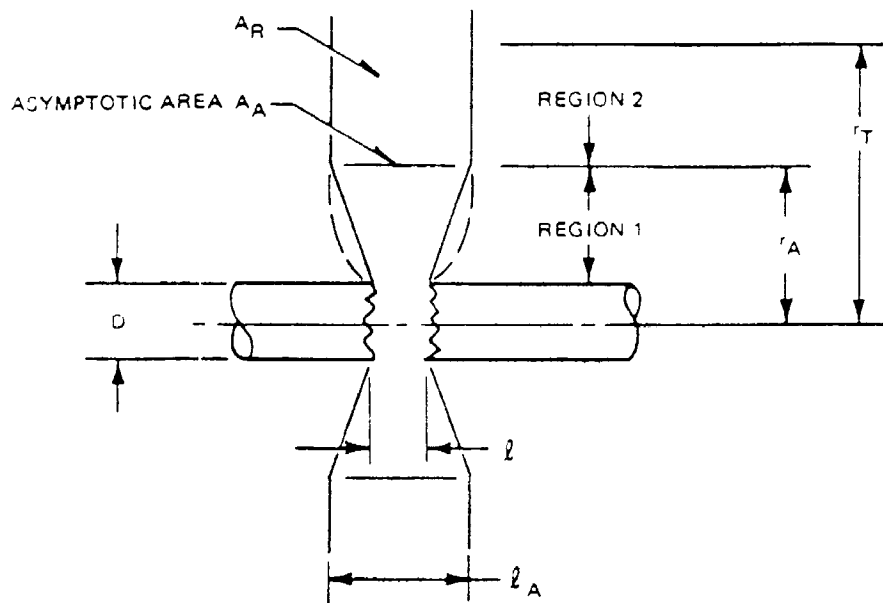

(B) CIRCUMFERENTIAL BREAK – PARTIAL SEPARATION

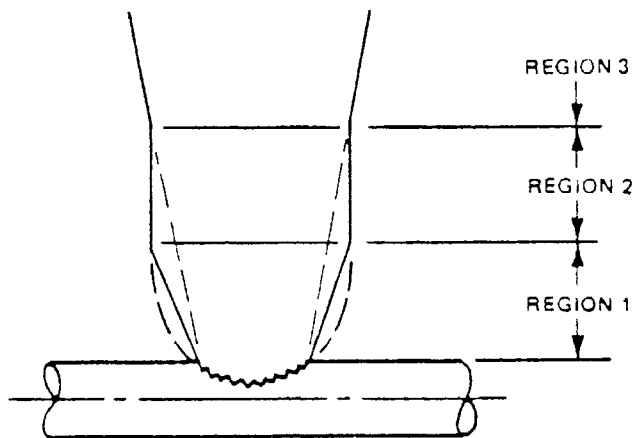
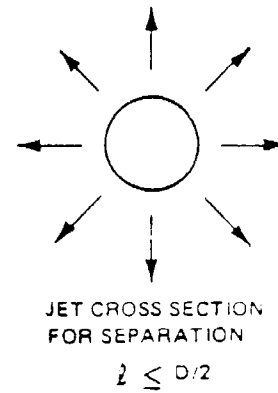

(C) LONGITUDINAL BREAK

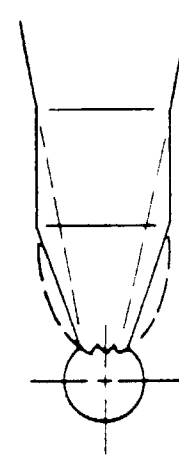

FIGURES 3.6-9 AND 3.6-10
HAVE BEEN DELETED

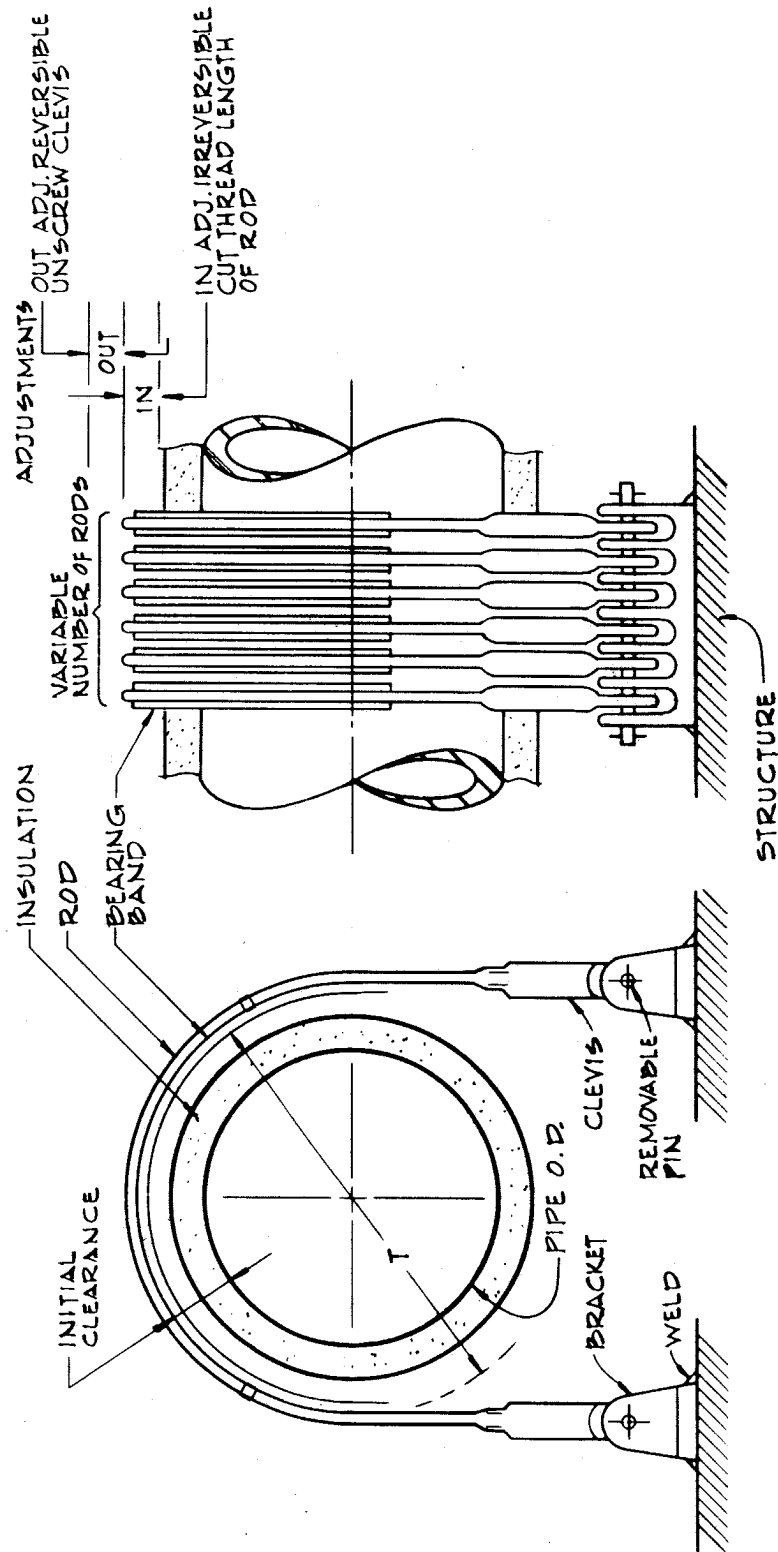

CLINTON POWER STATION
UPDATED SAFETY ANALYSIS REPORT

FIGURE 3.6-11

TYPICAL TENSION RESTRAINT

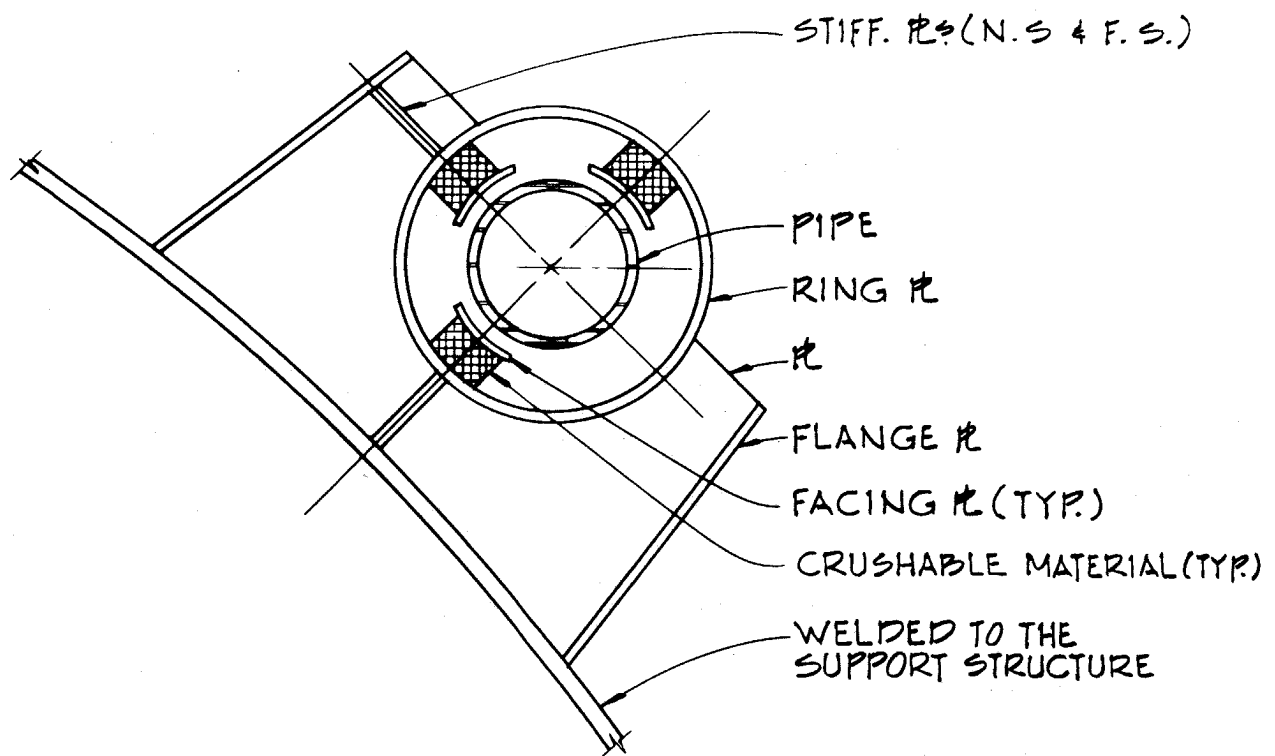

CLINTON POWER STATION
UPDATED SAFETY ANALYSIS REPORT

FIGURE 3.6-12

TYPICAL CRUSHABLE MATERIAL RESTRAINT

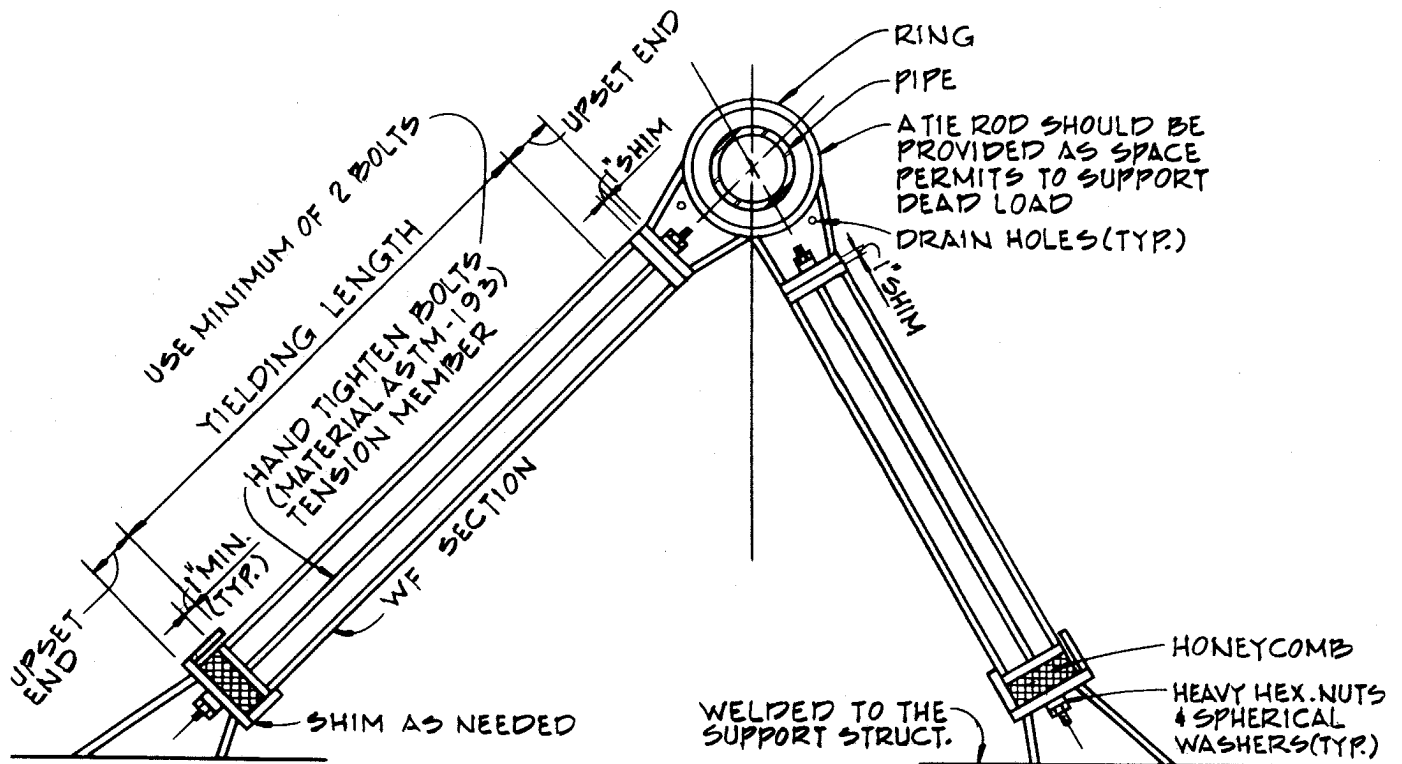

CLINTON POWER STATION
UPDATED SAFETY ANALYSIS REPORT

FIGURE 3.6-13

TYPICAL TWO-LEGGED RESTRAINT

Figure 3.6-14
Deleted

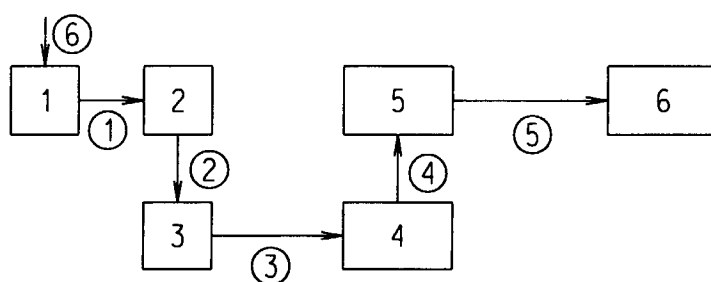

NODE

DESCRIPTION

1	MAIN STEAM TUNNEL
2	MAIN STEAM TUNNEL
3	MAIN STEAM TUNNEL
4	BASEMENT, GRADE FLOOR, MEZZANINE FLOOR
5	TURBINE FLOOR
6	ATMOSPHERE

□ ≡ NODE

○ ≡ FLOW PATH

NOTE:

SEE TABLE 3.6-8 FOR A DESCRIPTION
OF THE NODES AND TABLE 3.6-9 FOR
A DESCRIPTION OF THE VENT PATHS.

CLINTON POWER STATION
UPDATED SAFETY ANALYSIS REPORT

FIGURE 3.6-15
NODALIZATION SCHEMATIC FOR
SIMULTANEOUS MAIN STEAMLINE AND
FEEDWATER LINE BREAK IN
THE STEAM TUNNEL

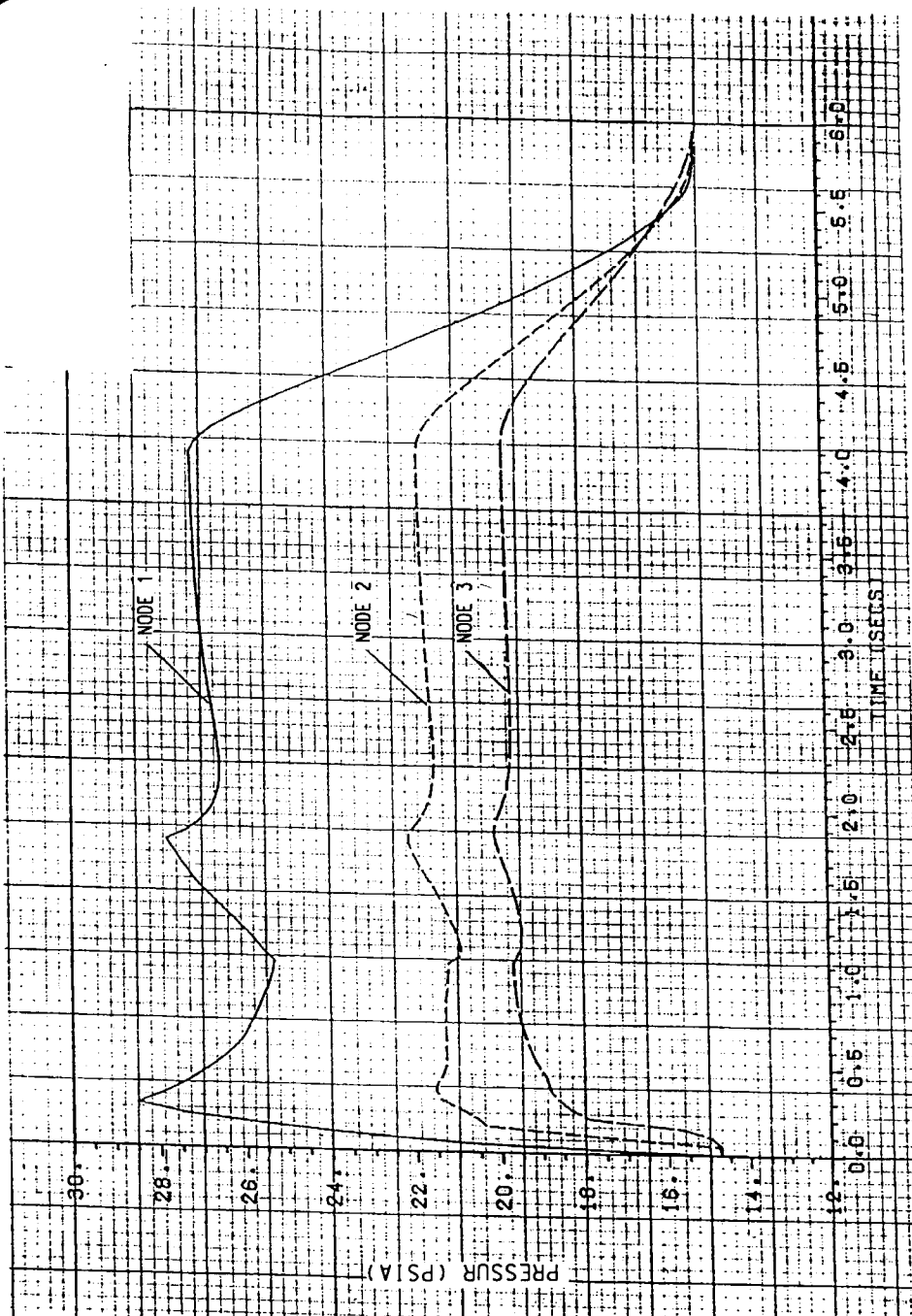

CLINTON POWER STATION
UPDATED SAFETY ANALYSIS REPORT

FIGURE 3.6-16
PRESSURE VS. TIME -
LINE BREAK IN STEAM TUNNEL

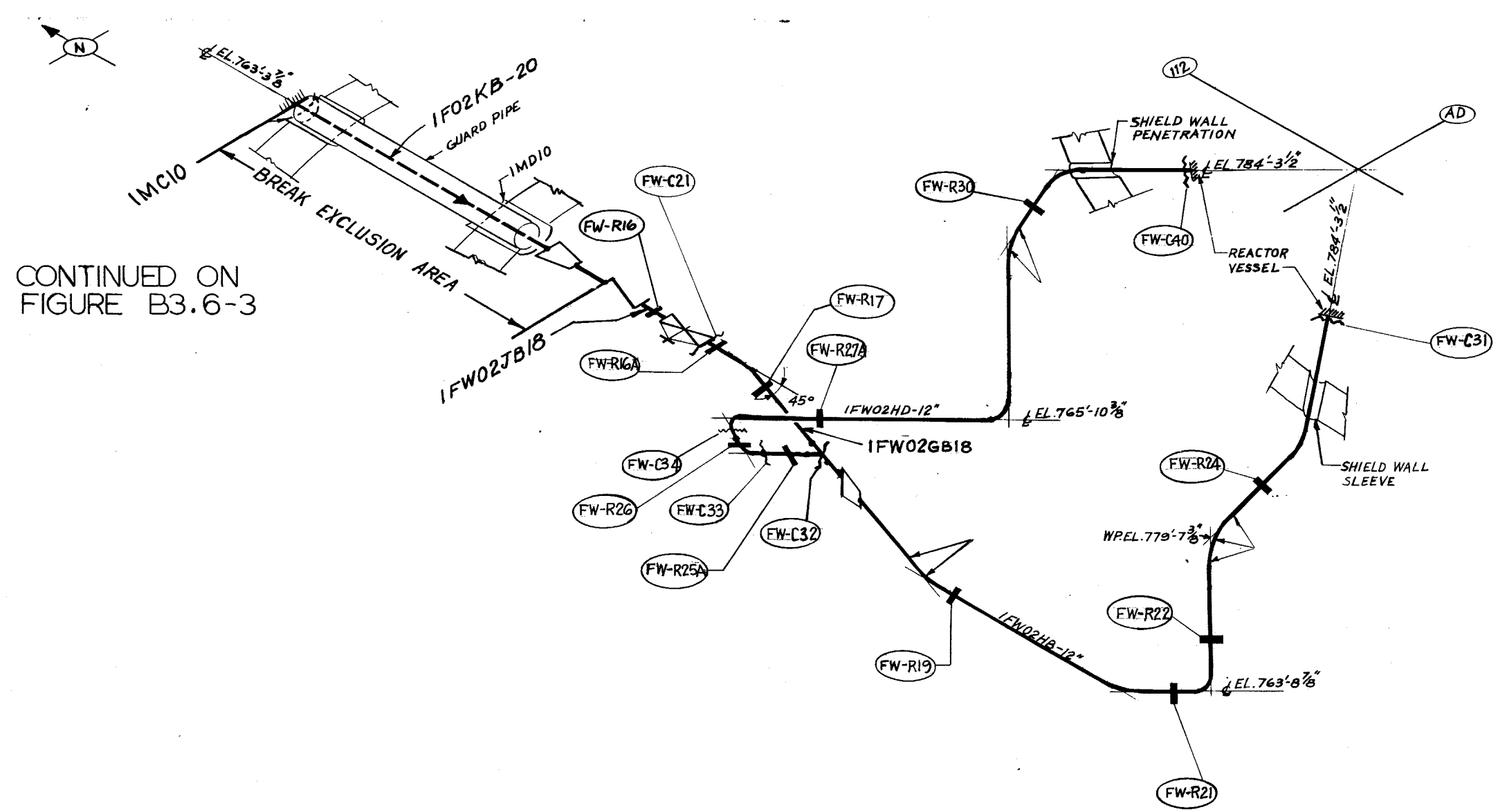

CLINTON POWER STATION
 UPDATED SAFETY ANALYSIS REPORT

FIGURES B3.6-1

POSTULATED BREAKS AND RESTRAINT
 LOCATIONS FEEDWATER SUBSYSTEM
 FW-01 INSIDE CONTAINMENT

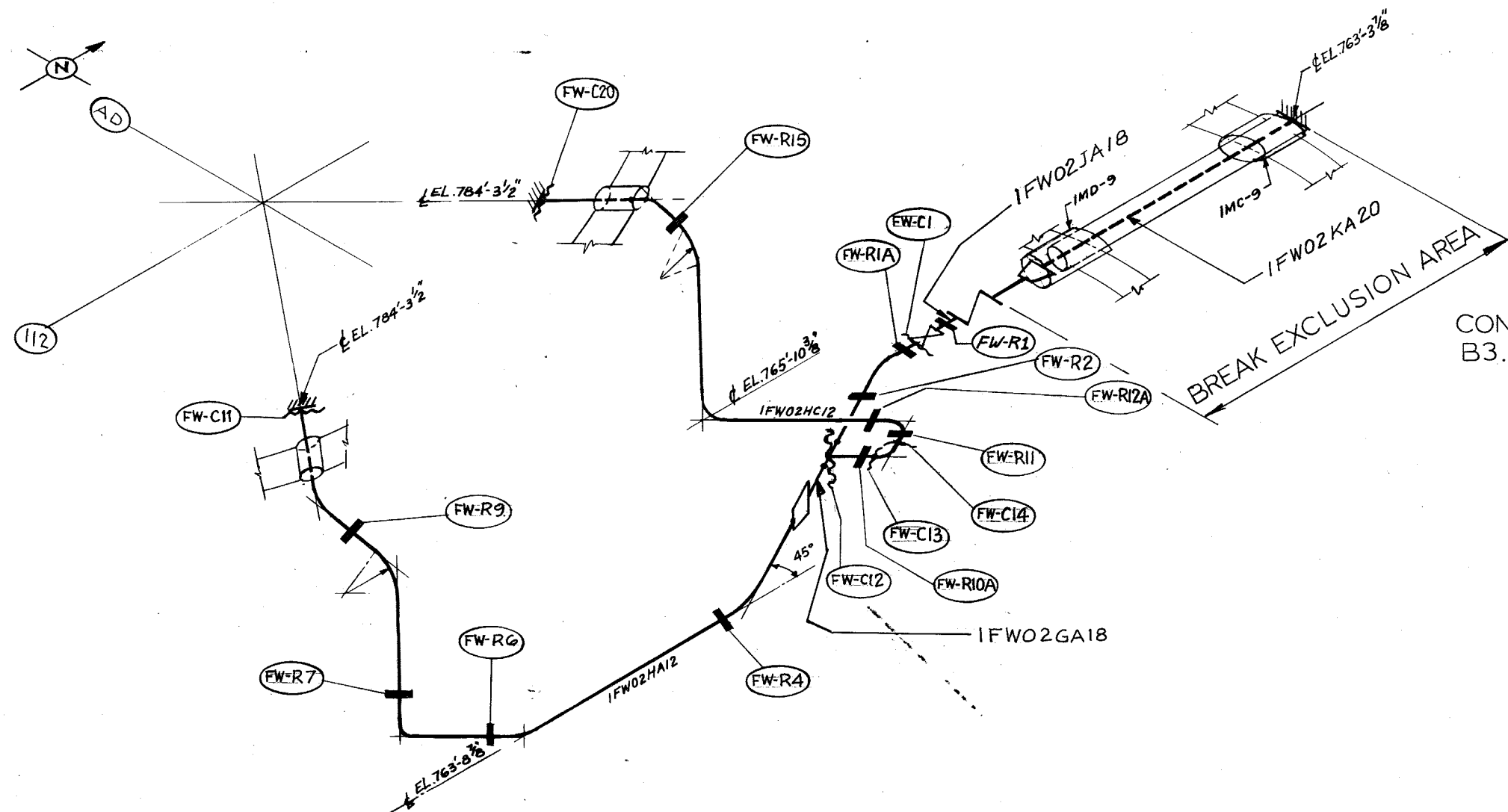

CLINTON POWER STATION
UPDATED SAFETY ANALYSIS REPORT

FIGURE B3.6-2

POSTULATED BREAKS AND RESTRAINT
LOCATIONS FEEDWATER SUBSYSTEM
FW-02 INSIDE CONTAINMENT

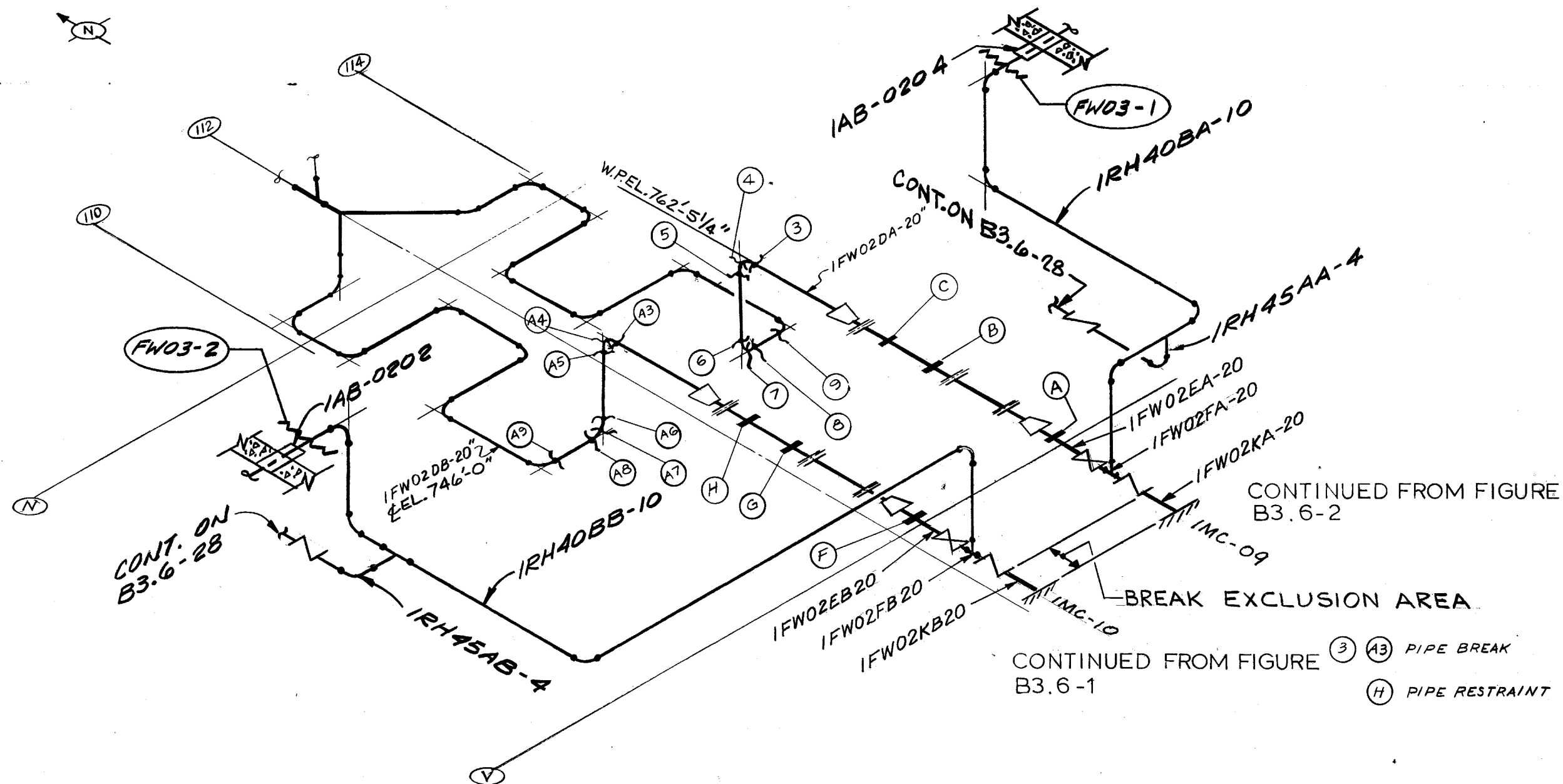

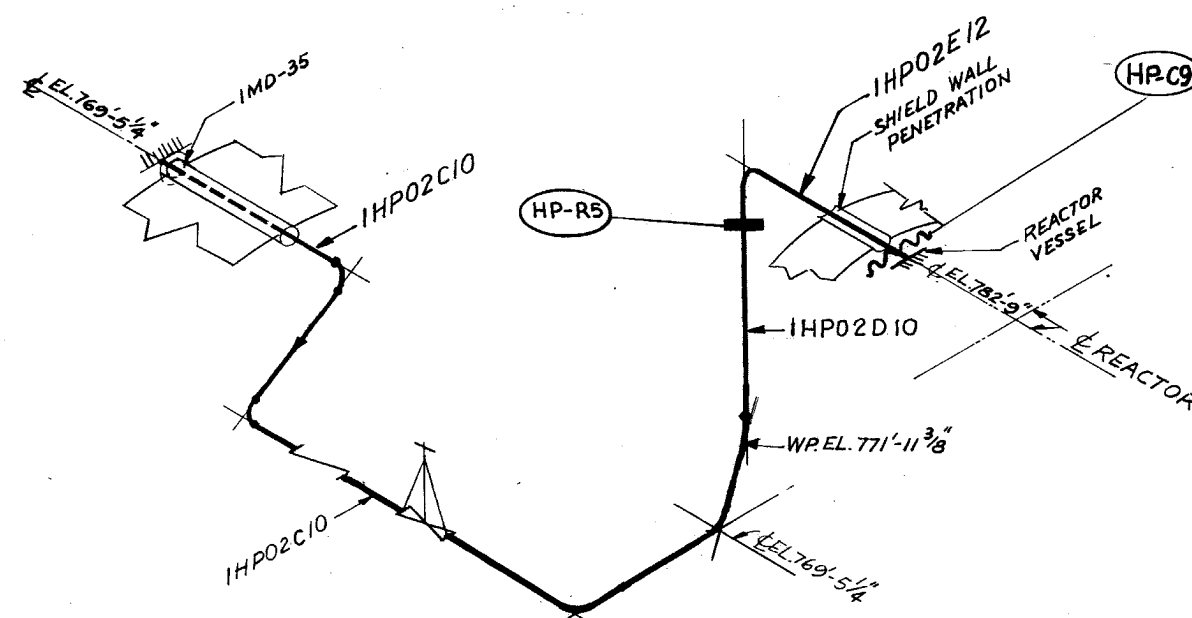
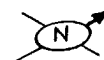

- HP-R PIPE RESTRAINT
- HP-C PIPE BREAK

CLINTON POWER STATION
UPDATED SAFETY ANALYSIS REPORT

FIGURE B3.6-4

POSTULATED BREAKS AND RESTRAINT
LOCATION HP-01 INSIDE CONTAINMENT

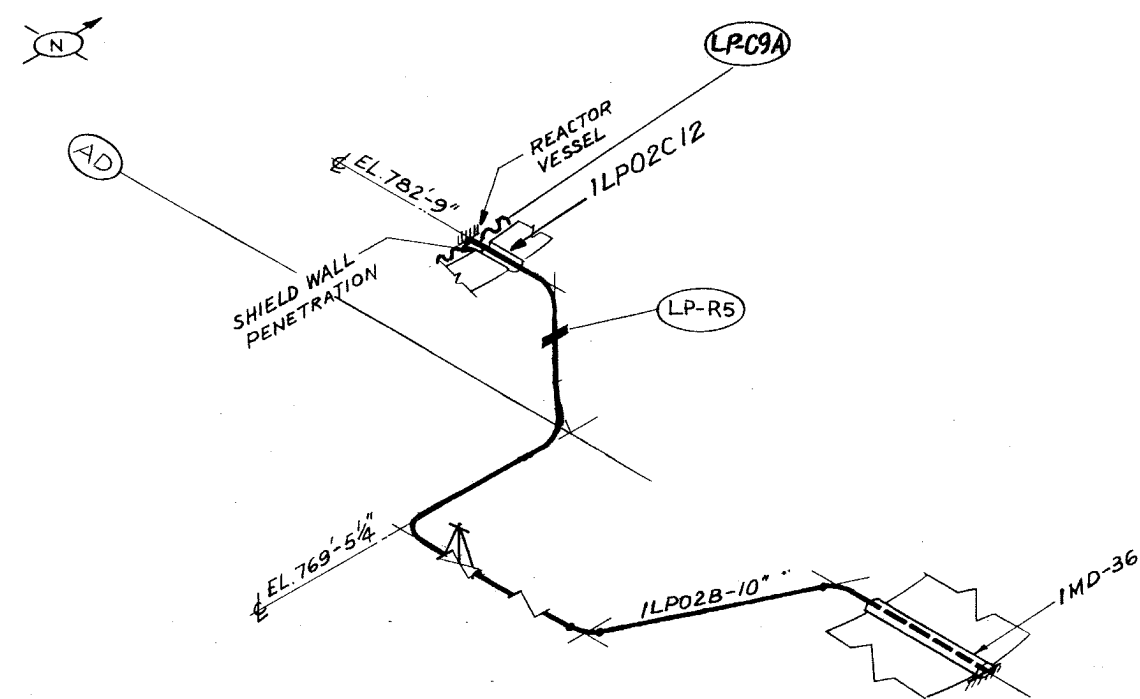

(LP-R) PIPE RESTRAINT
 (LP-C) PIPE BREAK

CLINTON POWER STATION
 UPDATED SAFETY ANALYSIS REPORT

FIGURE B3.6-5
 POSTULATED BREAKS AND RESTRAINT
 LOCATIONS LPCS SUBSYSTEM
 LP-01 INSIDE CONTAINMENT

CONTINUED ON FIGURE
B3.6-12

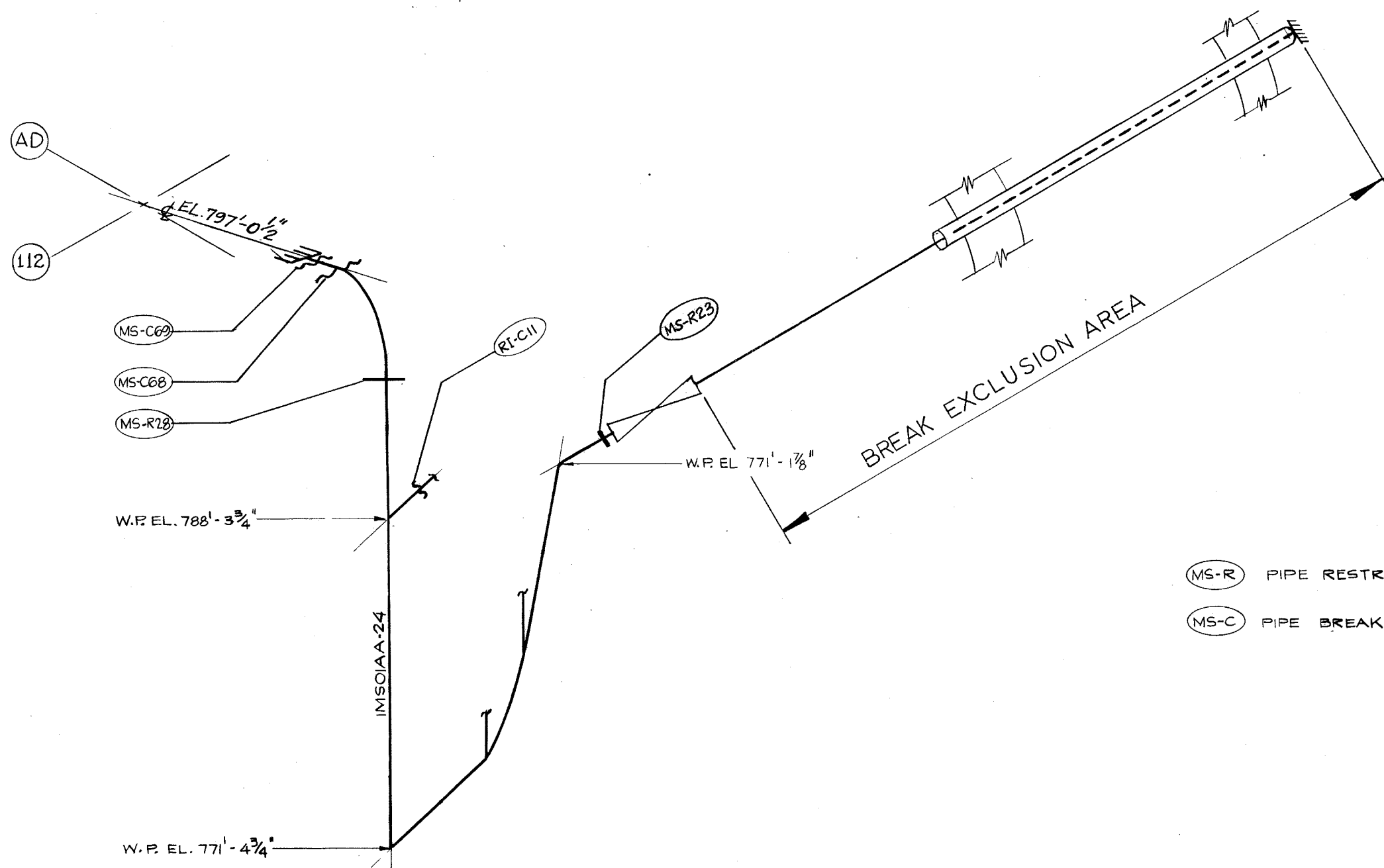
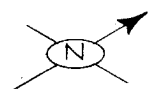

- (MS-R) PIPE RESTRAINT
- (MS-C) PIPE BREAK

**CLINTON POWER STATION
UPDATED SAFETY ANALYSIS REPORT**

FIGURE B3.6-6

POSTULATED BREAKS AND RESTRAINT
LOCATIONS MAIN STEAM SUBSYSTEM
MS-01 INSIDE CONTAINMENT

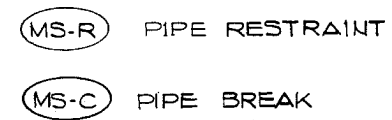
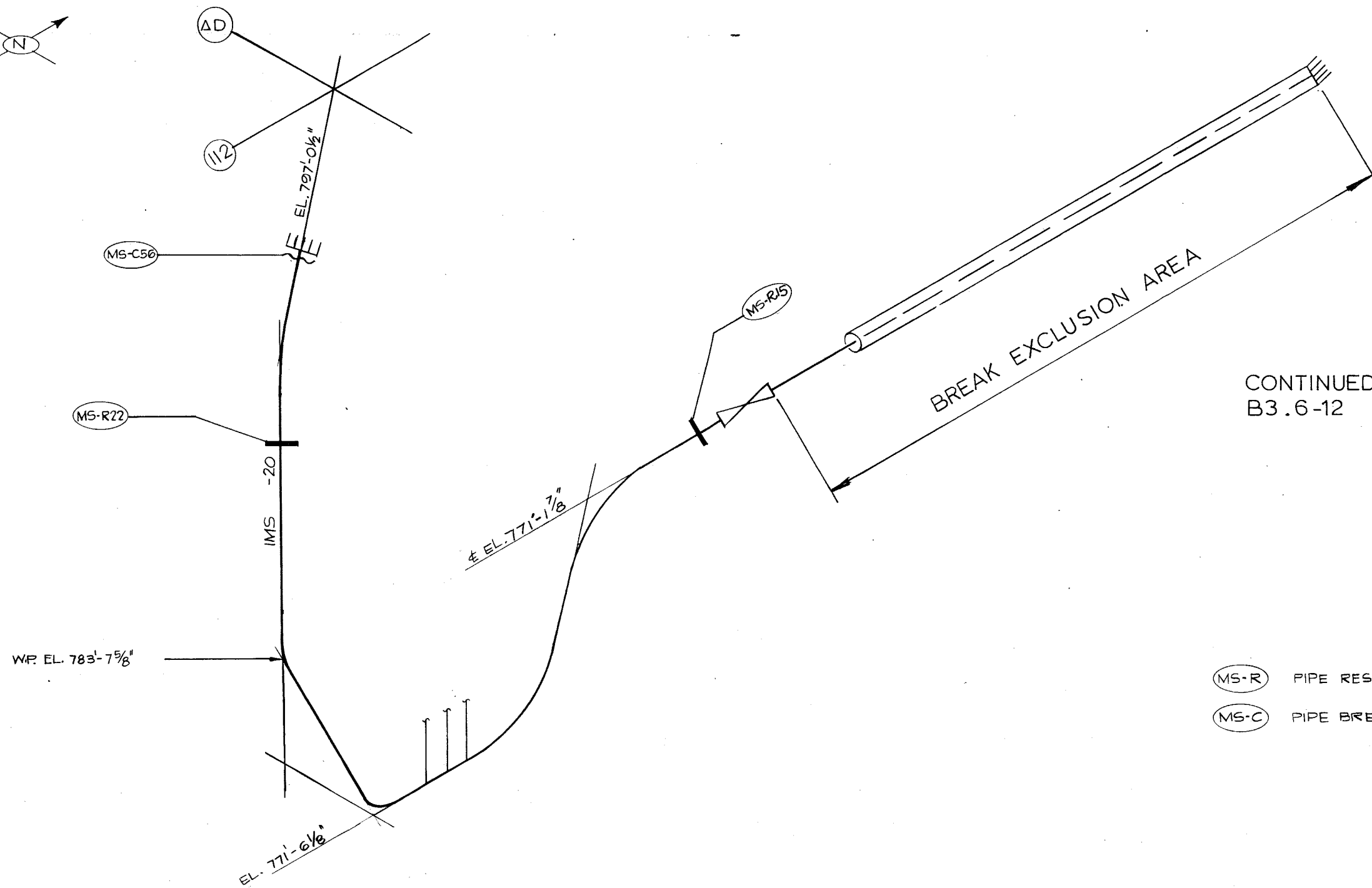
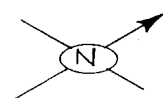

FIGURE B3.6-7

POSTULATED BREAKS AND RESTRAINT
LOCATIONS MAIN STEAM SUBSYSTEM
MS-02 INSIDE CONTAINMENT



CONTINUED ON FIGURE
B3.6-12

- (MS-R) PIPE RESTRAINT
- (MS-C) PIPE BREAK

CLINTON POWER STATION
UPDATED SAFETY ANALYSIS REPORT

FIGURE B3.6-8

POSTULATED BREAKS AND RESTRAINT
LOCATIONS MAIN STEAM SUBSYSTEM
MS-03 INSIDE CONTAINMENT

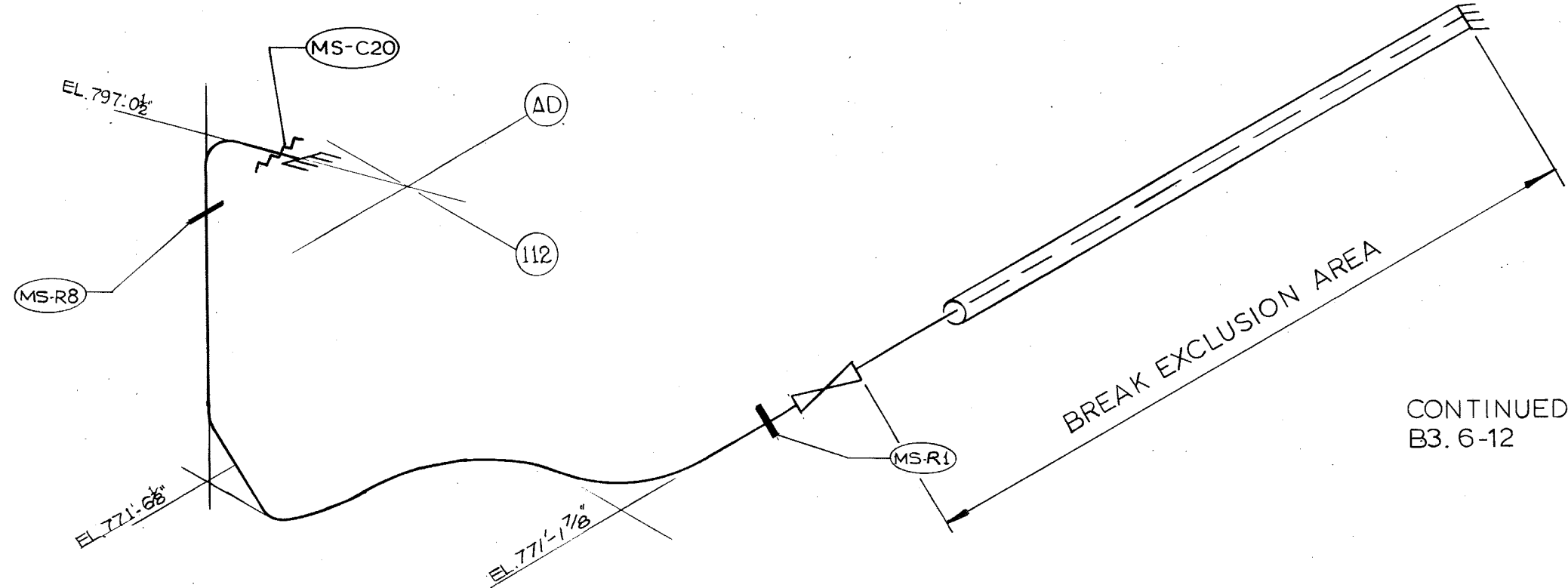
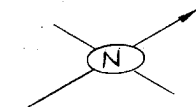

CONTINUED ON FIGURE
B3.6-12

- (MS-R) PIPE RESTRAINT
- (MS-C) PIPE BREAK

CLINTON POWER STATION
UPDATED SAFETY ANALYSIS REPORT

FIGURE B3.6-9

POSTULATED BREAKS AND RESTRAINT
LOCATIONS MAIN STEAM SUBSYSTEM
MS-04 INSIDE CONTAINMENT

CONTINUED ON FIGURE
B3.6-11

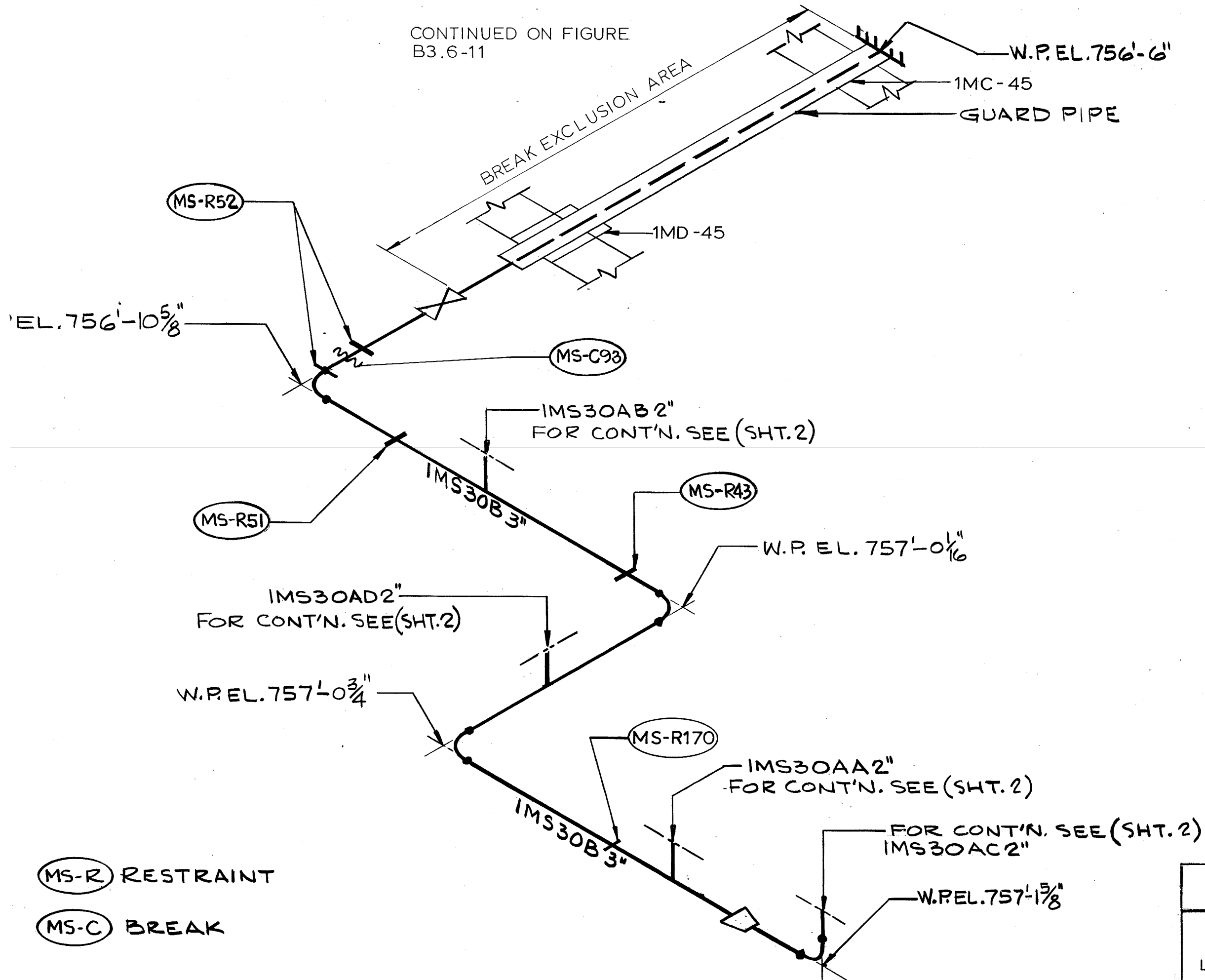

(MS-R) RESTRAINT

(MS-C) BREAK

CLINTON POWER STATION
UPDATED SAFETY ANALYSIS REPORT

FIGURE B3.6-10
POSTULATED BREAKS AND RESTRAINT
LOCATIONS MAIN STEAM DRAIN SUBSYSTEM
MS-05 INSIDE CONTAINMENT
(SHEET 1 OF 2)

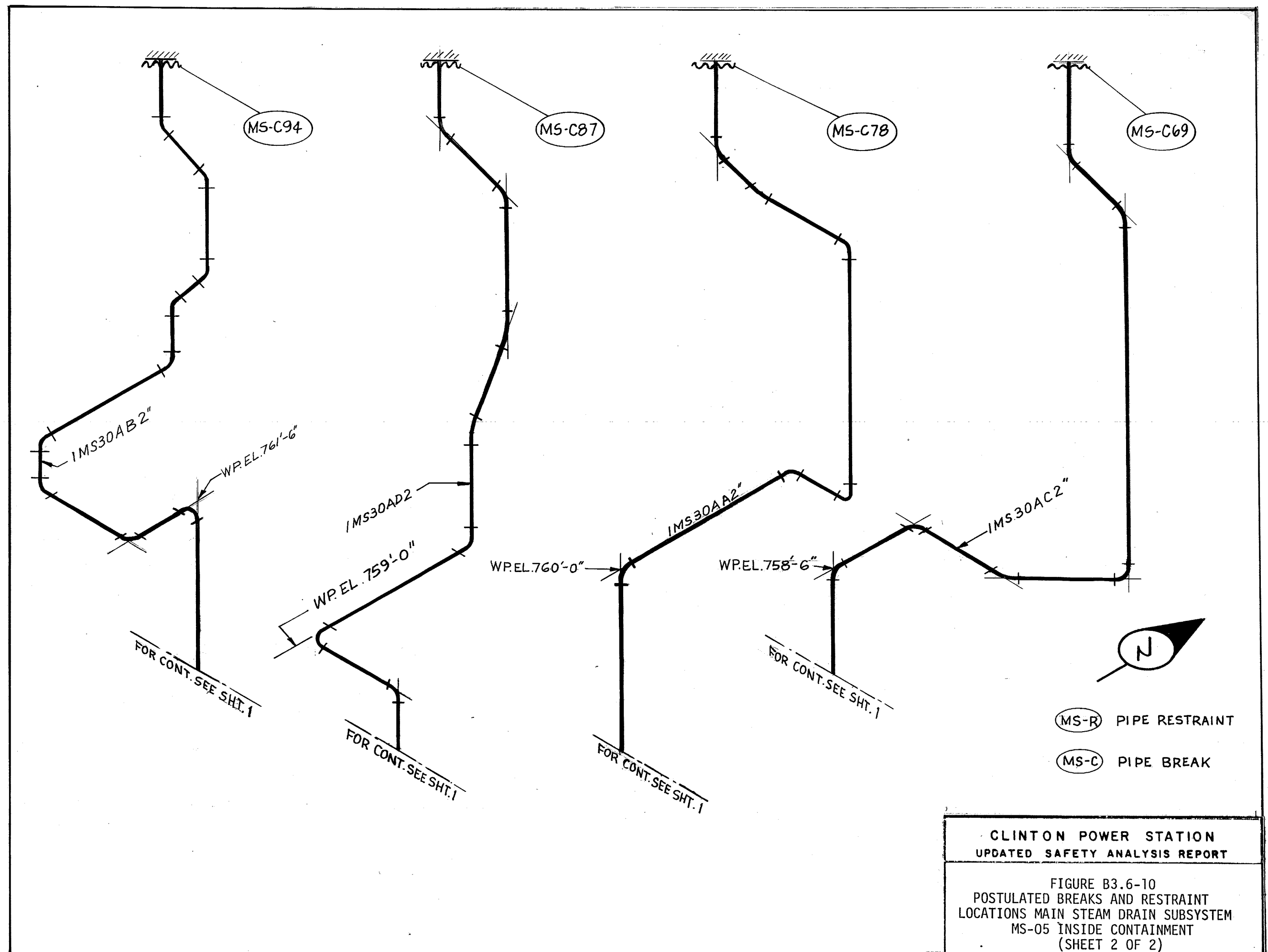

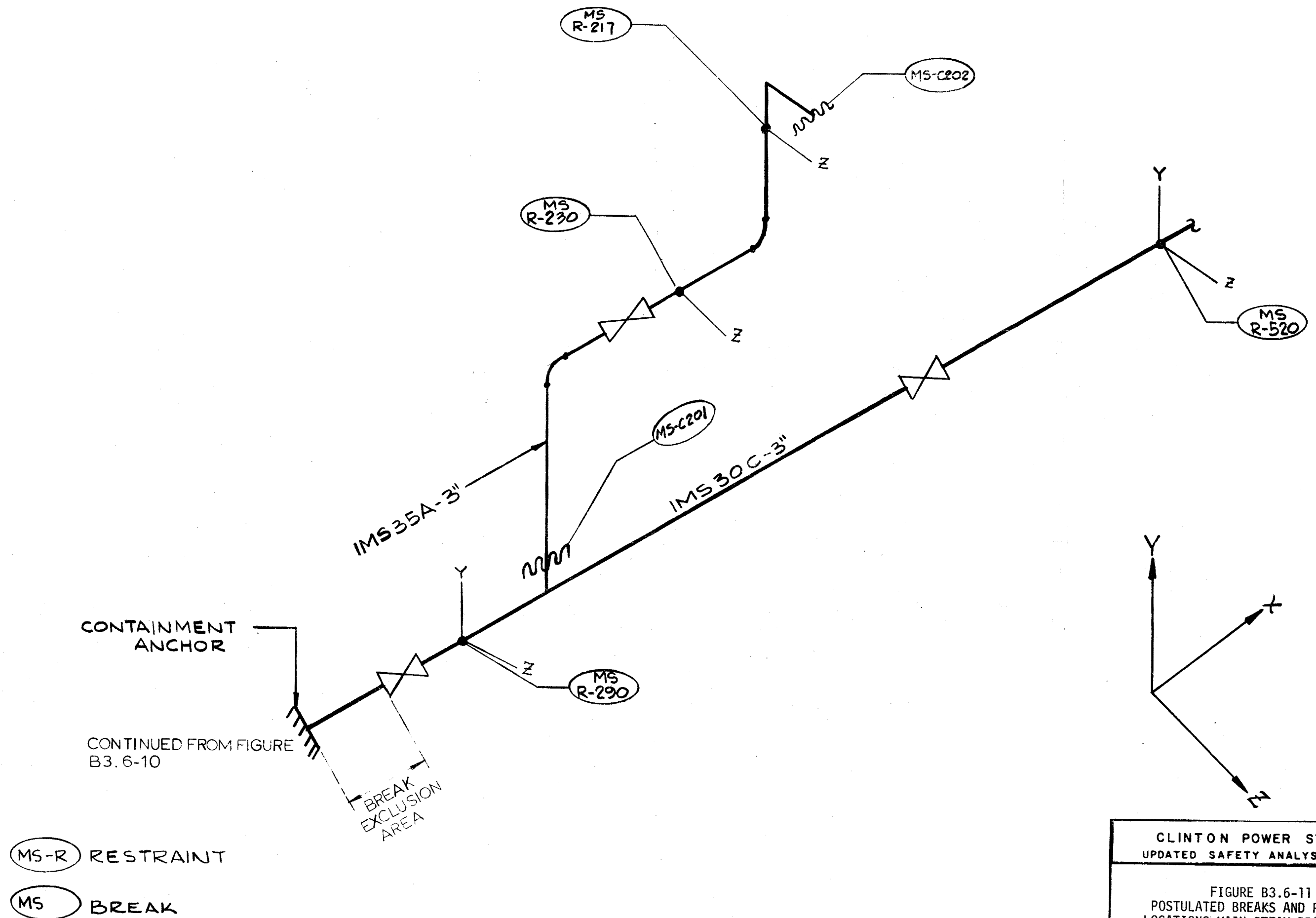

CLINTON POWER STATION
UPDATED SAFETY ANALYSIS REPORT

FIGURE B3.6-11
POSTULATED BREAKS AND RESTRAINT
LOCATIONS: MAIN STEAM DRAIN SUBSYSTEM
MS-06 OUTSIDE CONTAINMENT

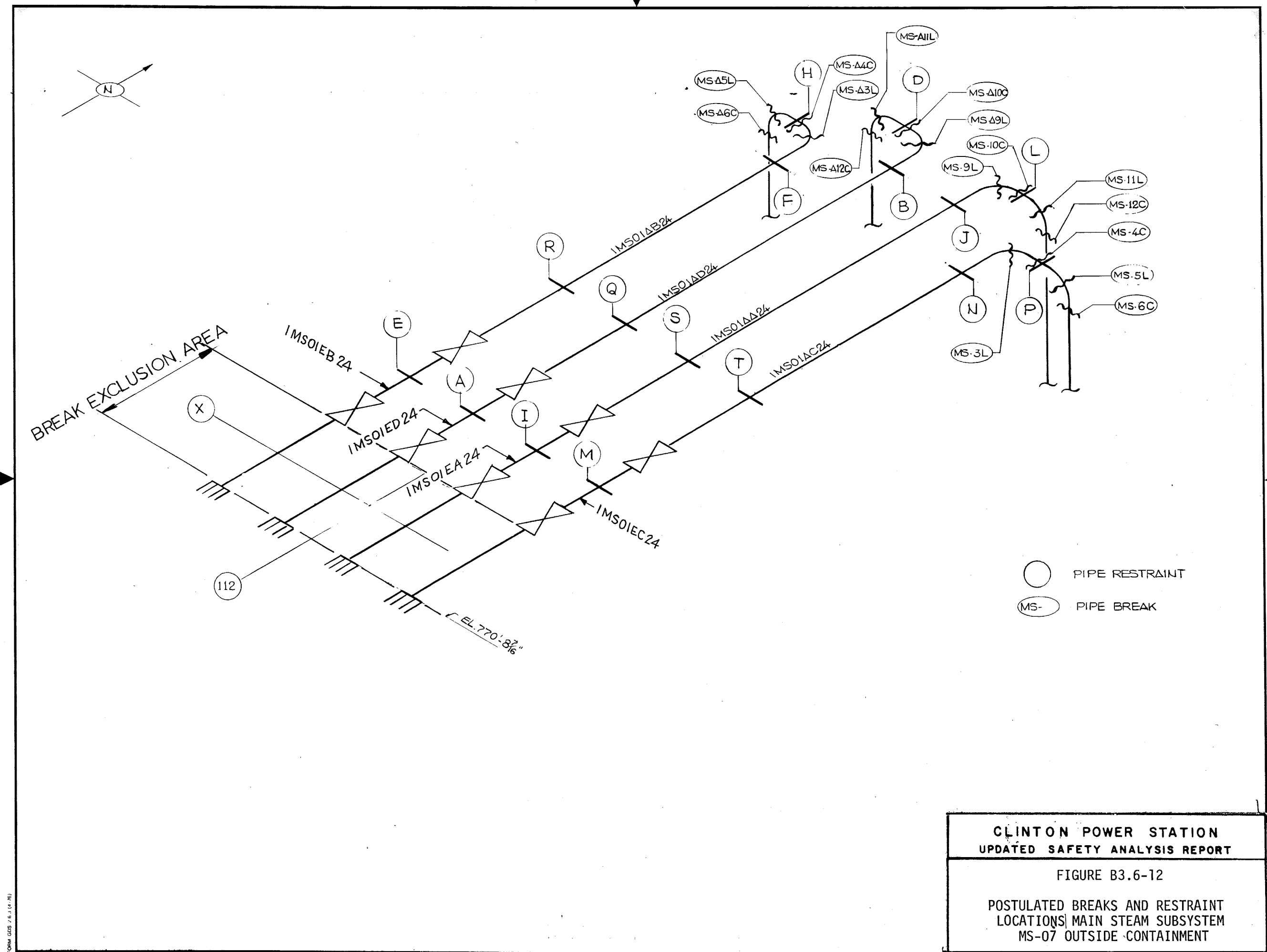

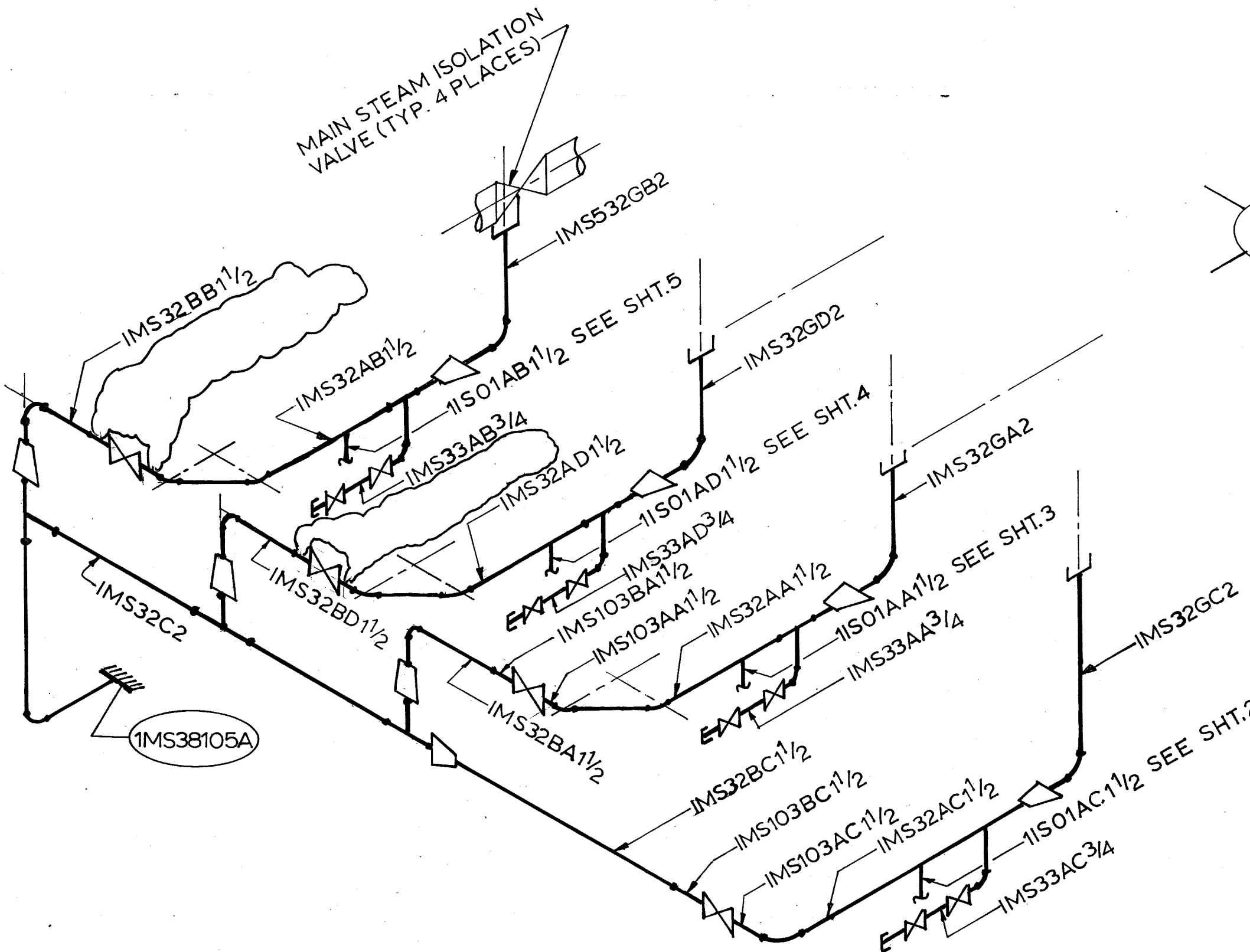

○ PIPE WHIP ANCHOR

NOTE:
PORTION OF SUB-SYSTEM
SHOWN ON THIS SHEET
IS HIGH ENERGY.

CLINTON POWER STATION
UPDATED SAFETY ANALYSIS REPORT

FIGURE B3.6-13
POSTULATED BREAKS AND RESTRAINT
LOCATIONS MAIN STEAM DRAIN SUBSYSTEM
MS-38A OUTSIDE CONTAINMENT
(SHEET 1 OF 5)

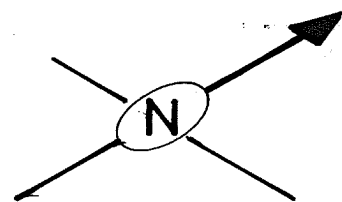

FOR CONT.
SEE SHT. 1

IMS32AC 1 1/2"

IIS01AC 1 1/2"

IIS06AC 1 1/2"

IAB0719

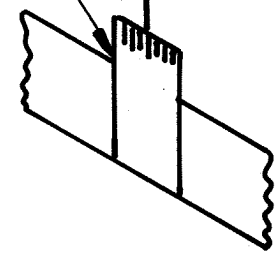

NOT HIGH
ENERGY

IIS01BC 1 1/2"

NOTE:
ENTIRE SUB-SYSTEM IS BREAK
EXCLUSION AREA EXCEPT FOR
PORTION OF SUB-SYSTEM THAT
IS NOT HIGH ENERGY.

CLINTON POWER STATION
UPDATED SAFETY ANALYSIS REPORT

FIGURE B3.6-13
POSTULATED BREAKS AND RESTRAINT
LOCATIONS MAIN STEAM DRAIN SUBSYSTEM
MS-38A OUTSIDE CONTAINMENT
(SHEET 2 OF 5)

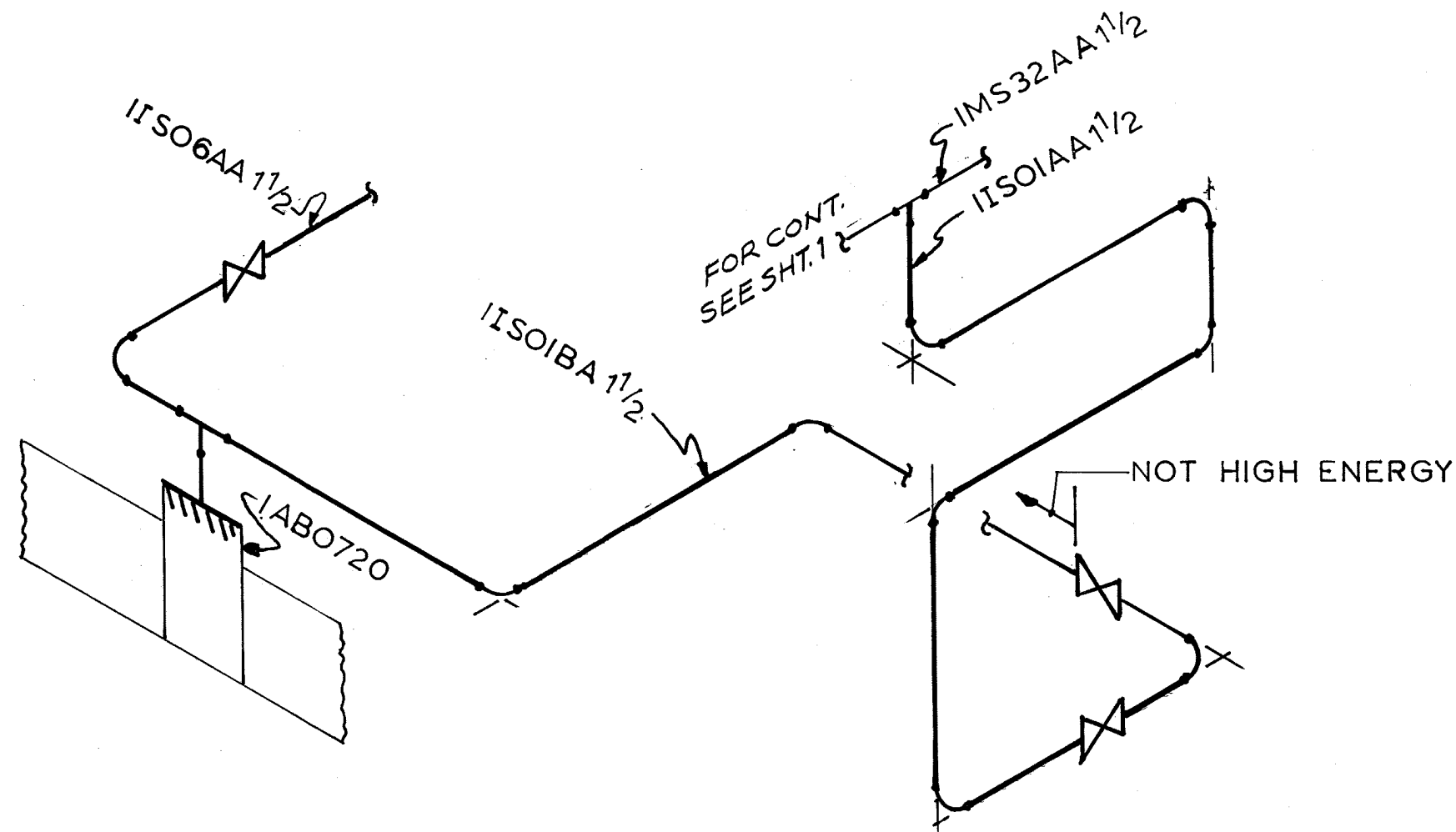

NOTE:

ENTIRE SUB-SYSTEM IS
BREAK EXCLUSION AREA
EXCEPT FOR PORTION
OF SUB SYSTEM, THAT
IS NOT HIGH ENERGY.

CLINTON POWER STATION
UPDATED SAFETY ANALYSIS REPORT

FIGURE B3.6-13
POSTULATED BREAKS AND RESTRAINT
LOCATIONS MAIN STEAM DRAIN SUBSYSTEM
MS-38A OUTSIDE CONTAINMENT
(SHEET 3 OF 5)

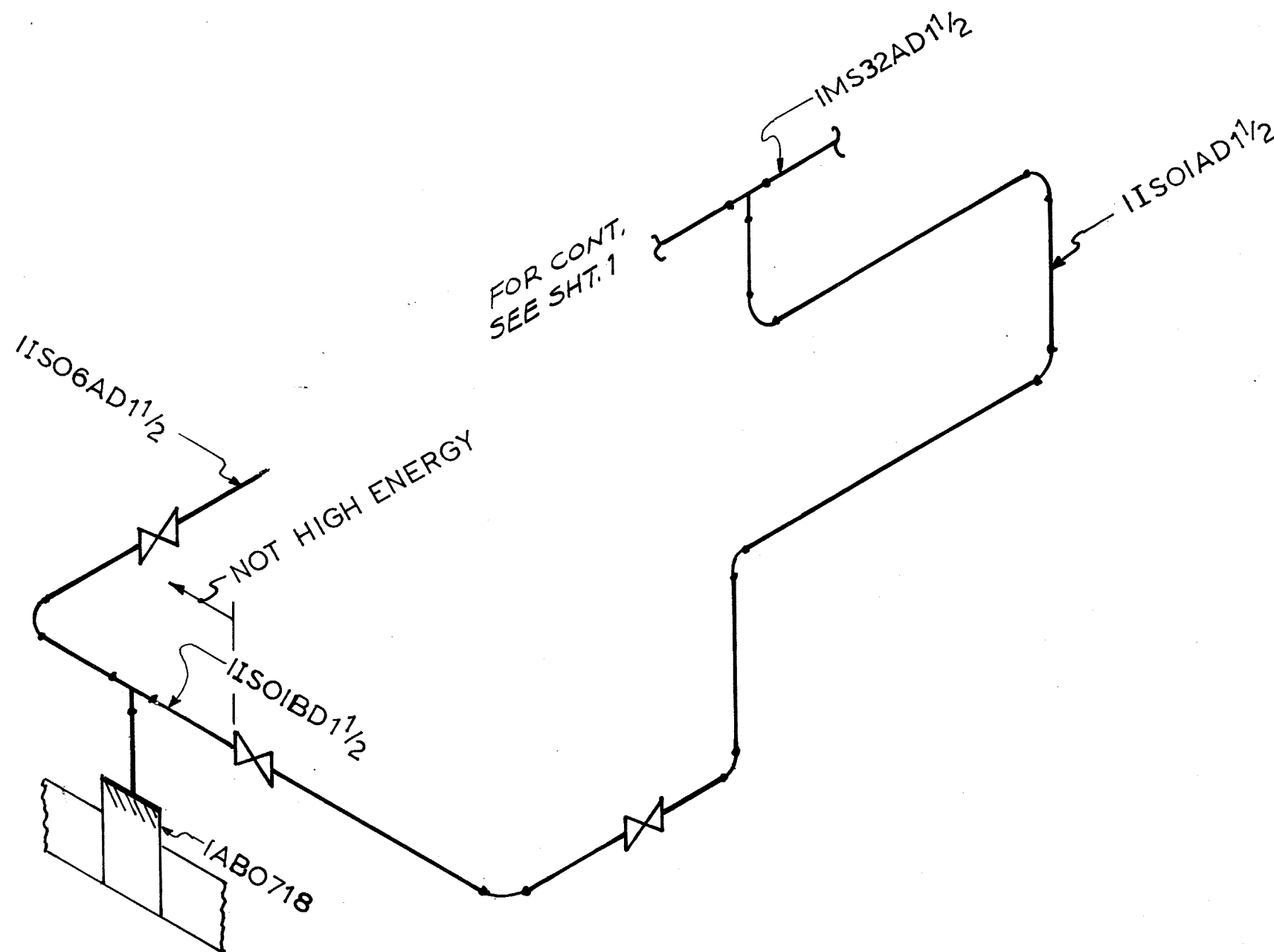

NOTE:

ENTIRE SUB-SYSTEM IS
BREAK EXCLUSION AREA EXCEPT
FOR PORTION OF SUB-SYSTEM
THAT IS NOT HIGH ENERGY.

CLINTON POWER STATION
UPDATED SAFETY ANALYSIS REPORT

FIGURE B3.6-13
POSTULATED BREAKS AND RESTRAINT
LOCATIONS MAIN STEAM DRAIN SUBSYSTEM
MS-38A OUTSIDE CONTAINMENT
(SHEET 4 OF 5)

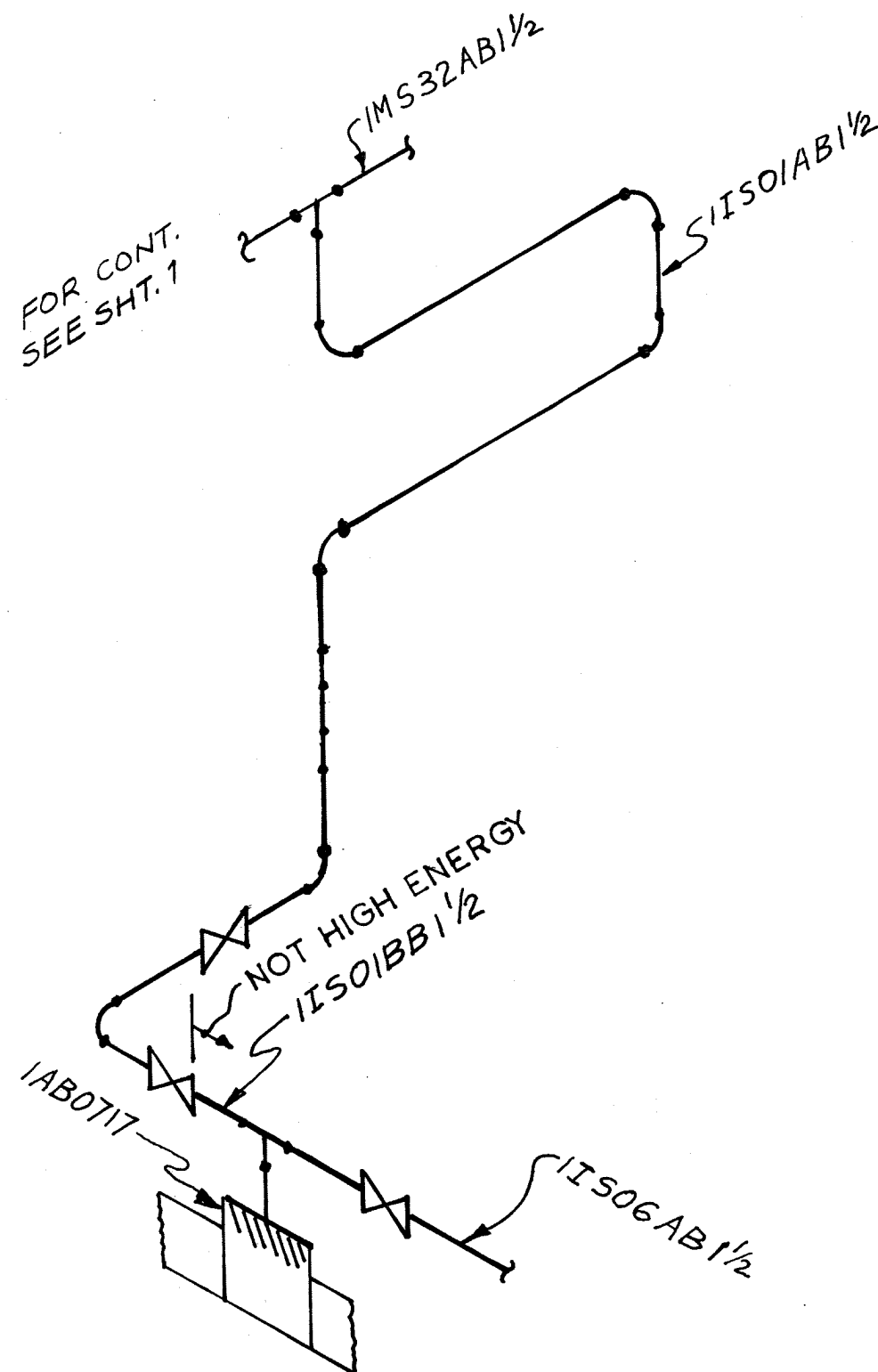

NOTE:

ENTIRE SUB-SYSTEM IS
BREAK EXCLUSION AREA
EXCEPT FOR PORTION OF
SUB SYSTEM THAT IS NOT
HIGH ENERGY.

CLINTON POWER STATION
UPDATED SAFETY ANALYSIS REPORT

FIGURE B3.6-13
POSTULATED BREAKS AND RESTRAINT
LOCATIONS MAIN STEAM DRAIN SUBSYSTEM
MS-38A OUTSIDE CONTAINMENT
(SHEET 5 OF 5)

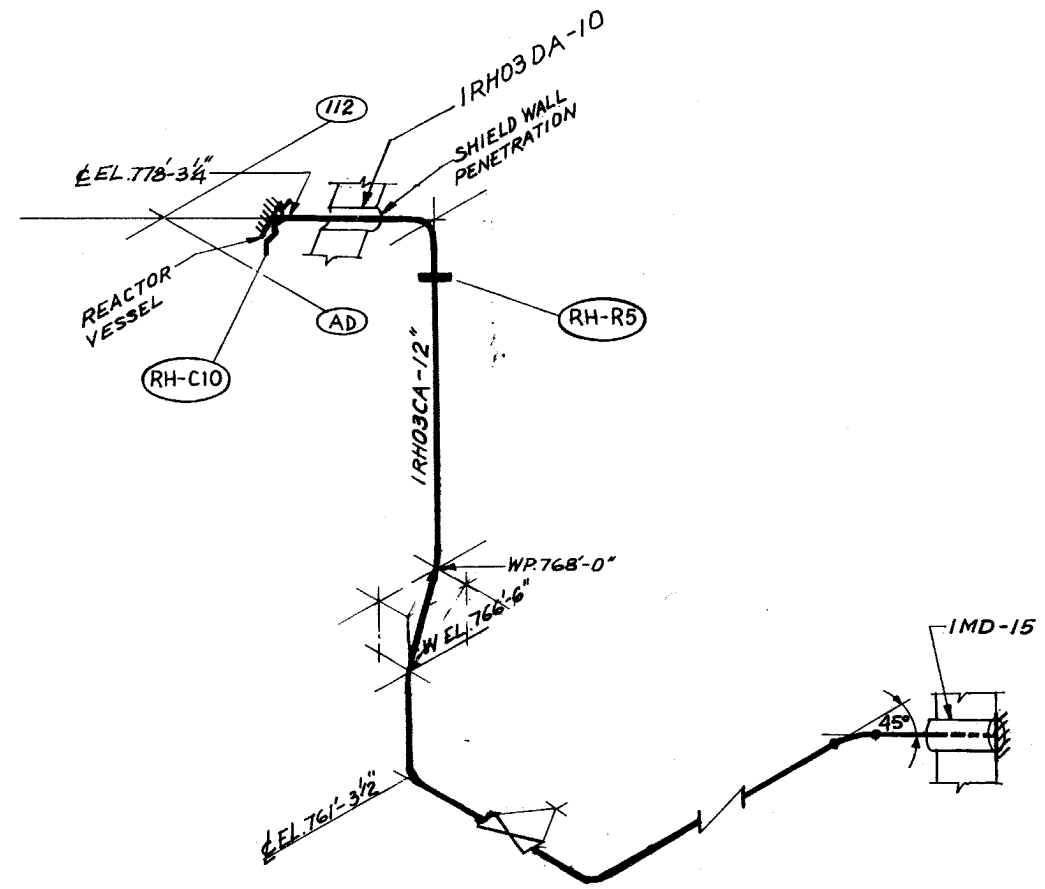

- (RH-R) PIPE RESTRAINT
- (RH-C) PIPE BREAK

CLINTON POWER STATION
UPDATED SAFETY ANALYSIS REPORT

FIGURE B3.6-14
POSTULATED BREAKS AND RESTRAINT
LOCATIONS RHR SUBSYSTEM
RH-01 INSIDE CONTAINMENT

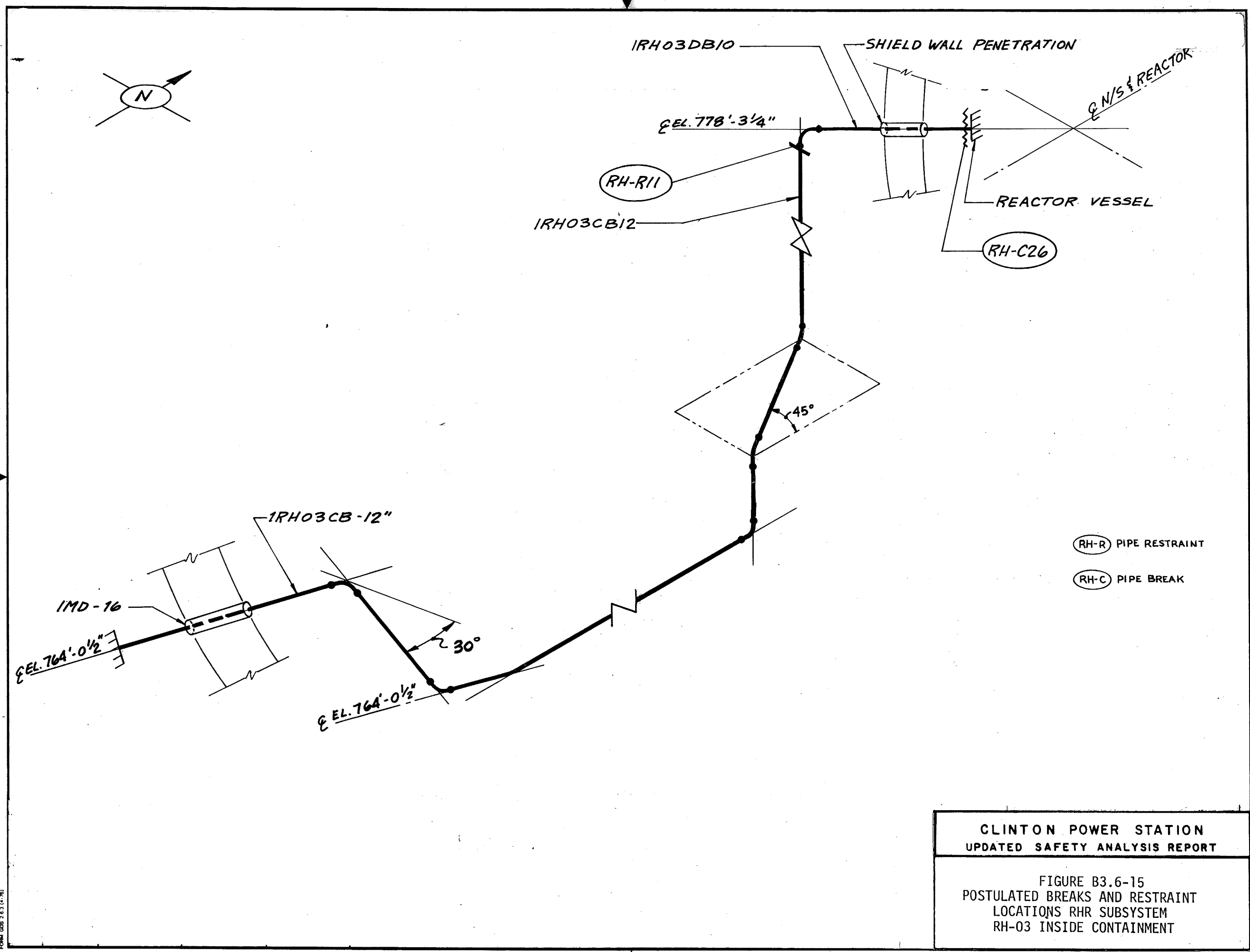

CLINTON POWER STATION
 UPDATED SAFETY ANALYSIS REPORT

FIGURE B3.6-15
 POSTULATED BREAKS AND RESTRAINT
 LOCATIONS RHR SUBSYSTEM
 RH-03 INSIDE CONTAINMENT

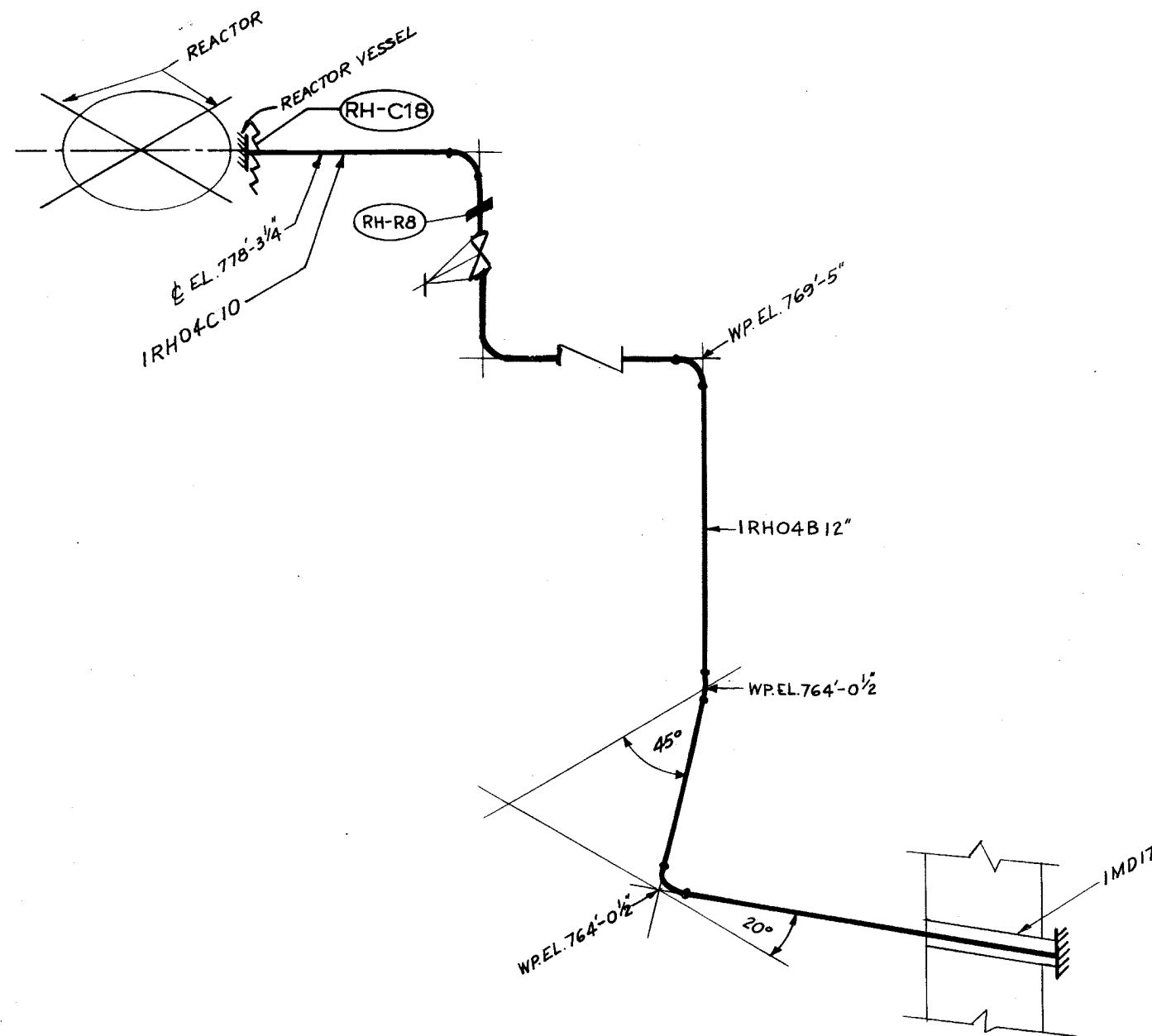

(RH-R) PIPE RESTRAINT
(RH-C) PIPE BREAK

CLINTON POWER STATION
UPDATED SAFETY ANALYSIS REPORT

FIGURE B3.6-16
POSTULATED BREAKS AND RESTRAINT
LOCATIONS RHR SUBSYSTEM
RH-05 INSIDE CONTAINMENT

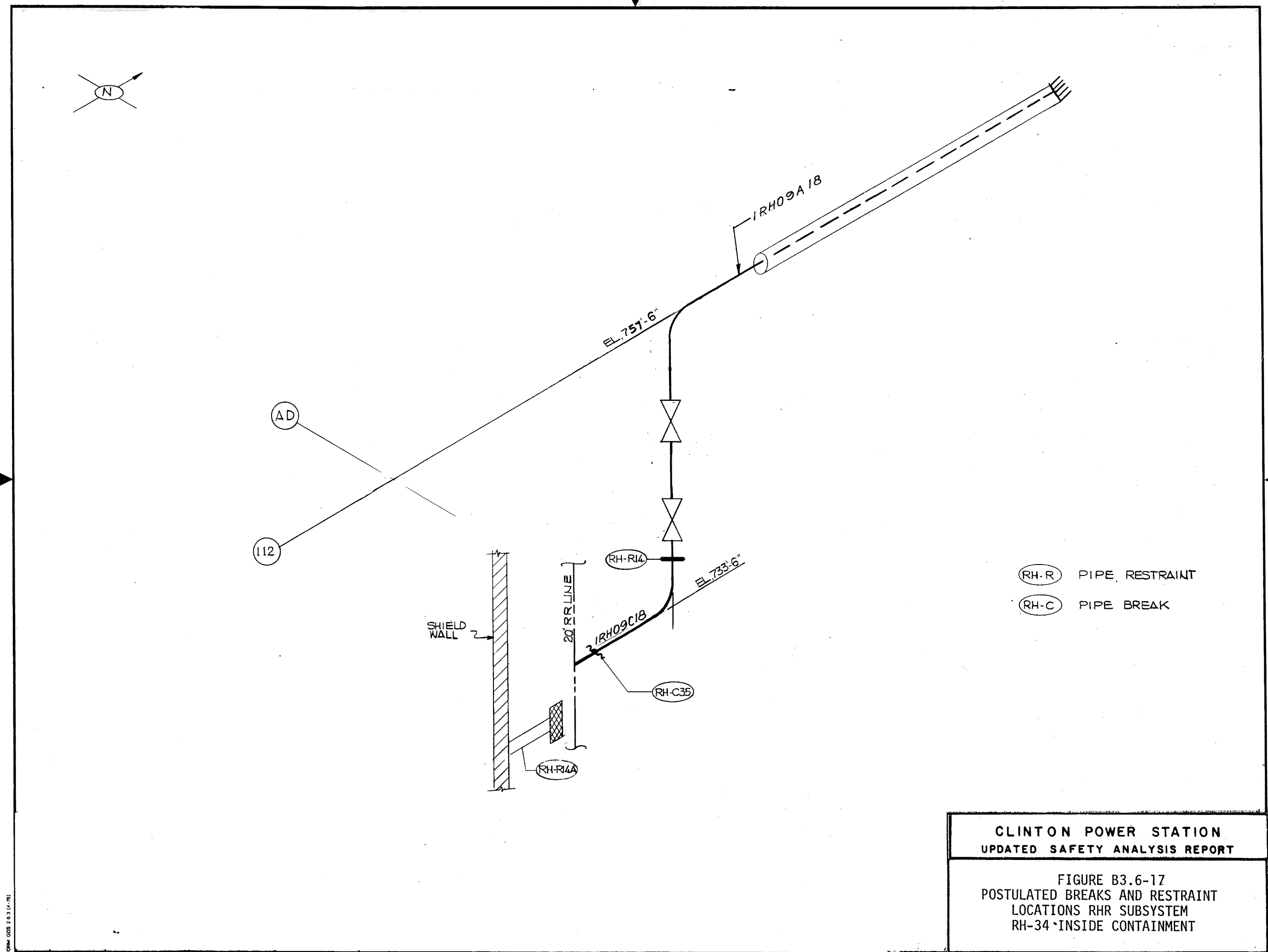

CLINTON POWER STATION
UPDATED SAFETY ANALYSIS REPORT

FIGURE B3.6-17
POSTULATED BREAKS AND RESTRAINT
LOCATIONS RHR SUBSYSTEM
RH-34 INSIDE CONTAINMENT

NORTH

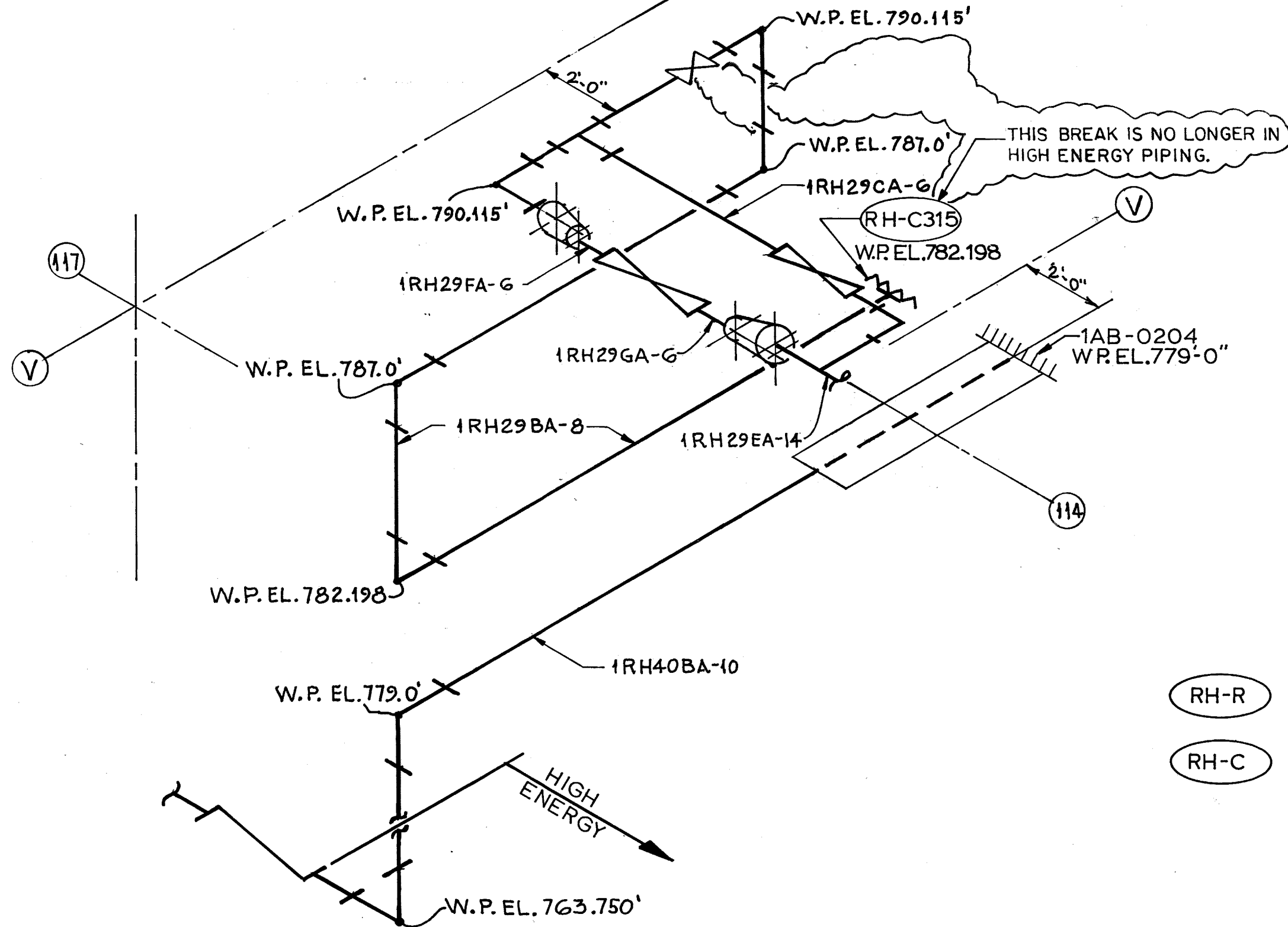

- RH-R PIPE RESTRAINT
- RH-C PIPE BREAK

CLINTON POWER STATION
UPDATED SAFETY ANALYSIS REPORT

FIGURE B3.6-18
POSTULATED BREAKS AND RESTRAINT
LOCATIONS RHR SUBSYSTEM
RH-07 OUTSIDE CONTAINMENT

NORTH

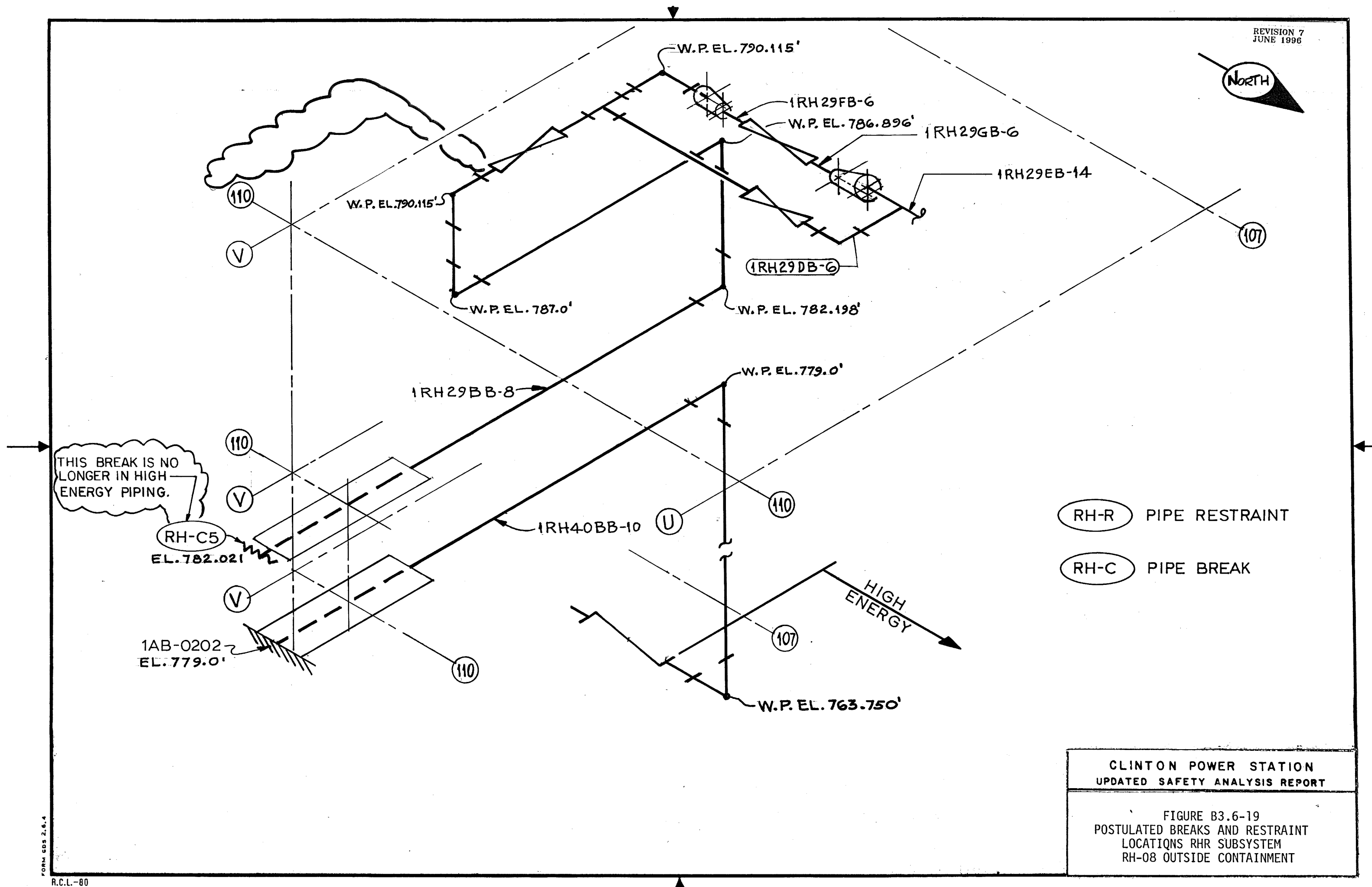

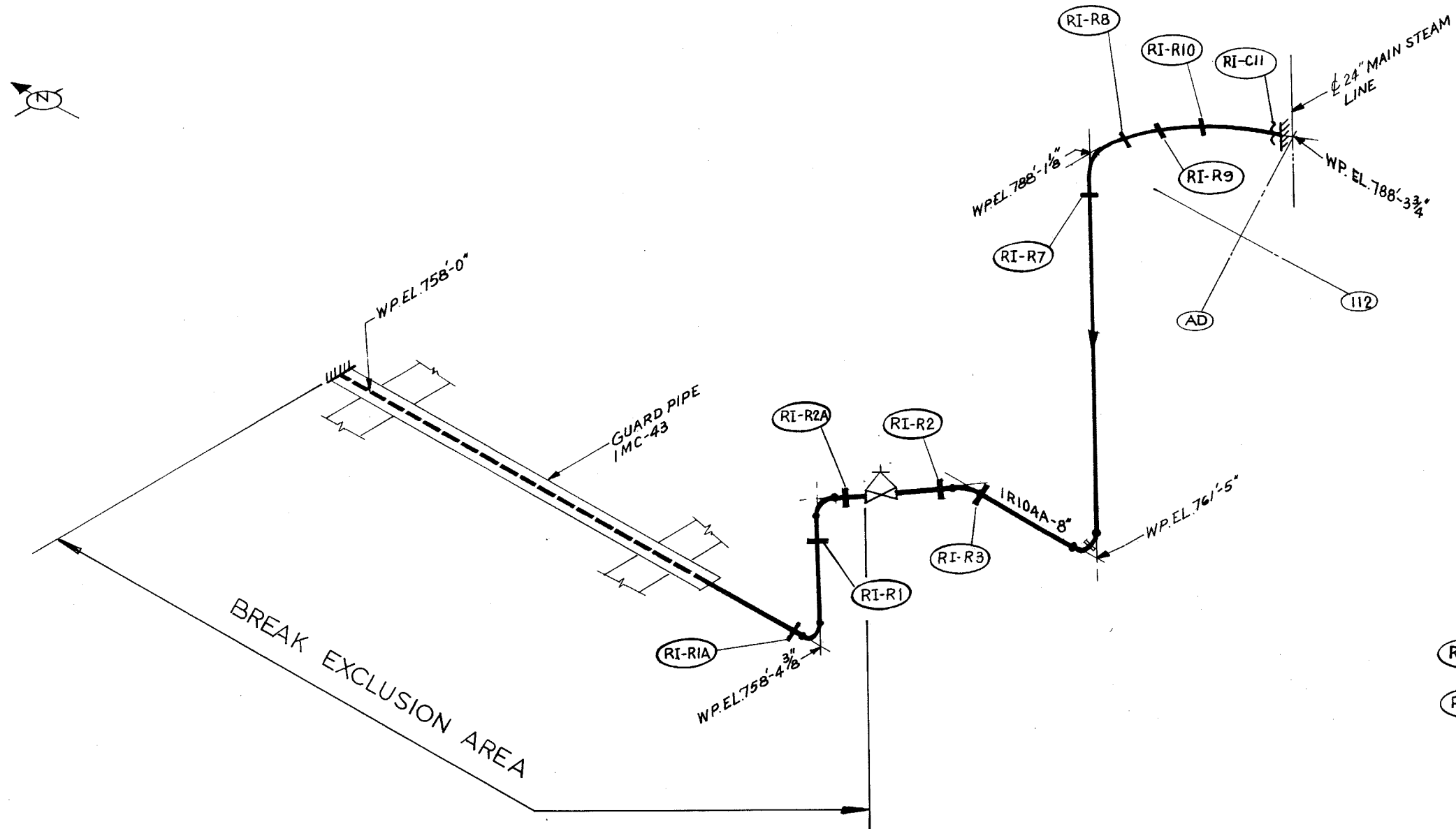

RI-R PIPE RESTRAINT

RI-C PIPE BREAK

CLINTON POWER STATION
UPDATED SAFETY ANALYSIS REPORT

FIGURE B3.6-20
POSTULATED BREAKS AND RESTRAINT
LOCATIONS RCIC SUBSYSTEM
RI-01 INSIDE CONTAINMENT

REVISION 11
JANUARY 2005

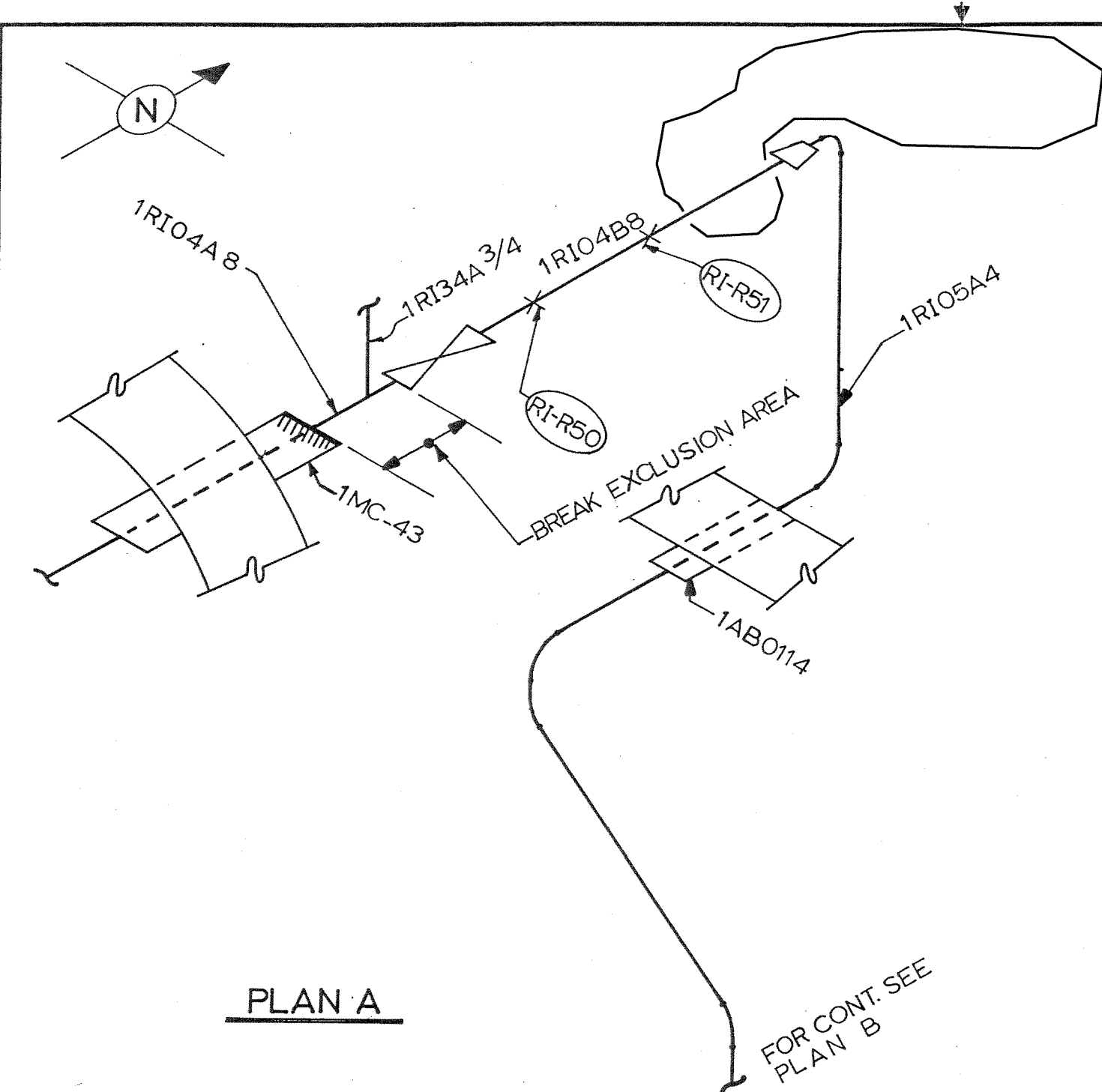
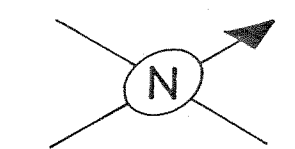

PLAN A

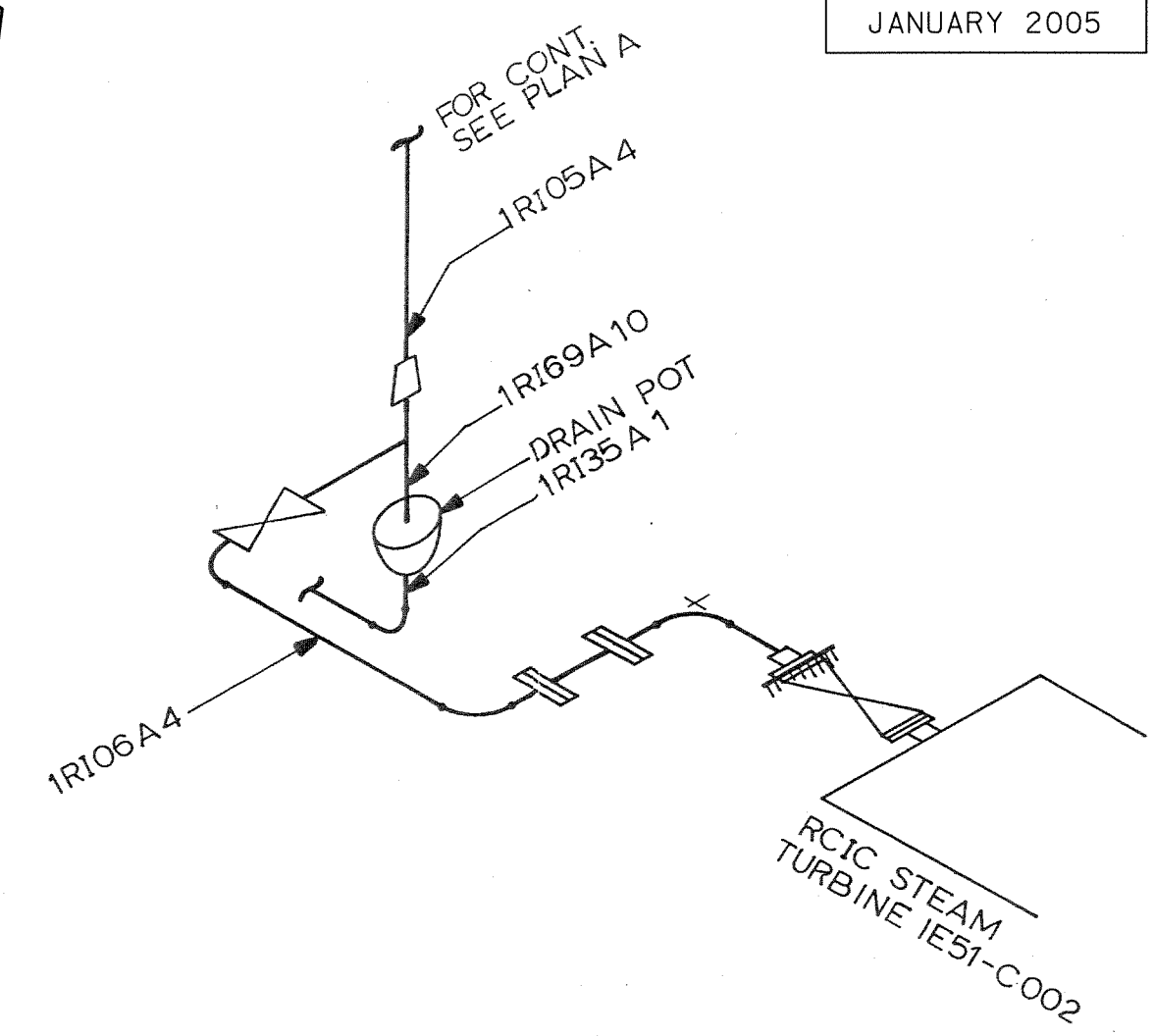

PLAN B

- (RI-R) PIPE RESTRAINT
- (RI-C) PIPE BREAK

CLINTON POWER STATION
UPDATED SAFETY ANALYSIS REPORT

FIGURE B3.6-21
POSTULATED BREAKS AND RESTRAINT
LOCATIONS RCIC SUBSYSTEM
RI-02/RH-14 OUTSIDE CONTAINMENT
(SHEET 1 OF 2)

FORM 309 2-4-4

R.C.I.-80

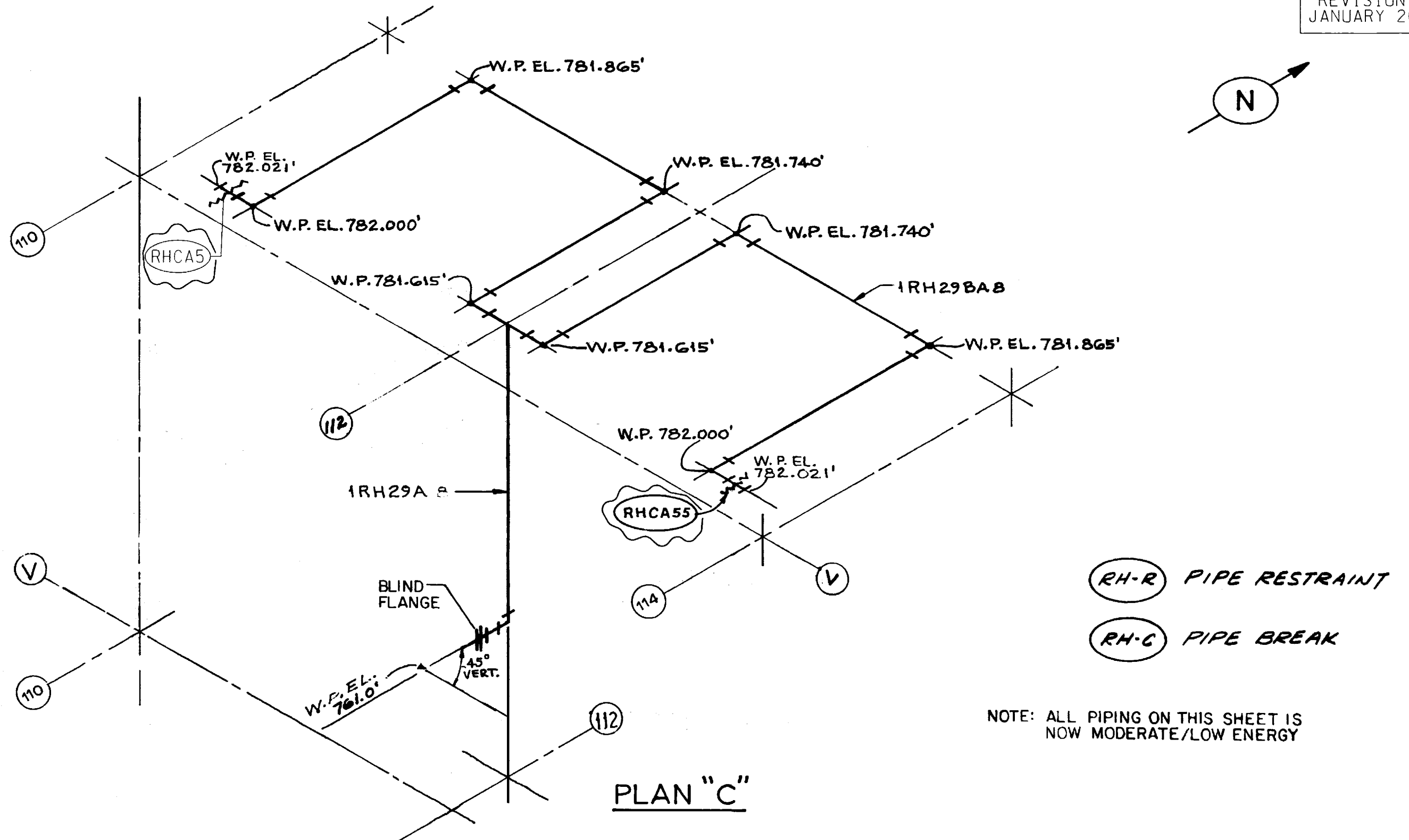

CLINTON POWER STATION
UPDATED SAFETY ANALYSIS REPORT

FIGURE B3.6-21
POSTULATED BREAKS AND RESTRAINT
LOCATIONS RCIC SUBSYSTEM
RI-02/RH-14 OUTSIDE CONTAINMENT
(SHEET 2 OF 2)

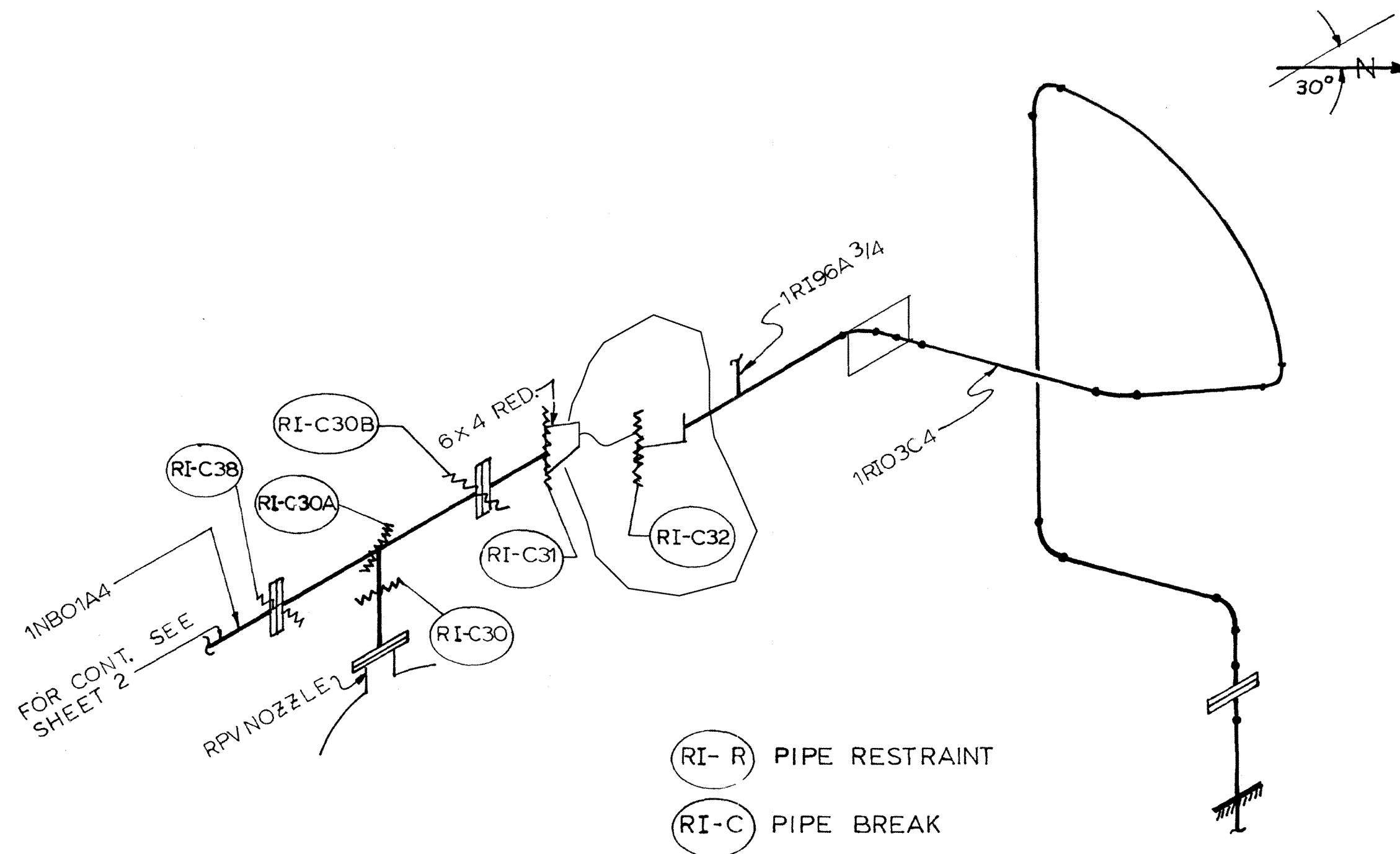

CLINTON POWER STATION
UPDATED SAFETY ANALYSIS REPORT

FIGURE B3.6-22
POSTULATED BREAKS AND RESTRAINT
LOCATIONS RCIC HEAD SPRAY
SUBSYSTEM RI-11 INSIDE CONTAINMENT
SHEET 1 OF 2

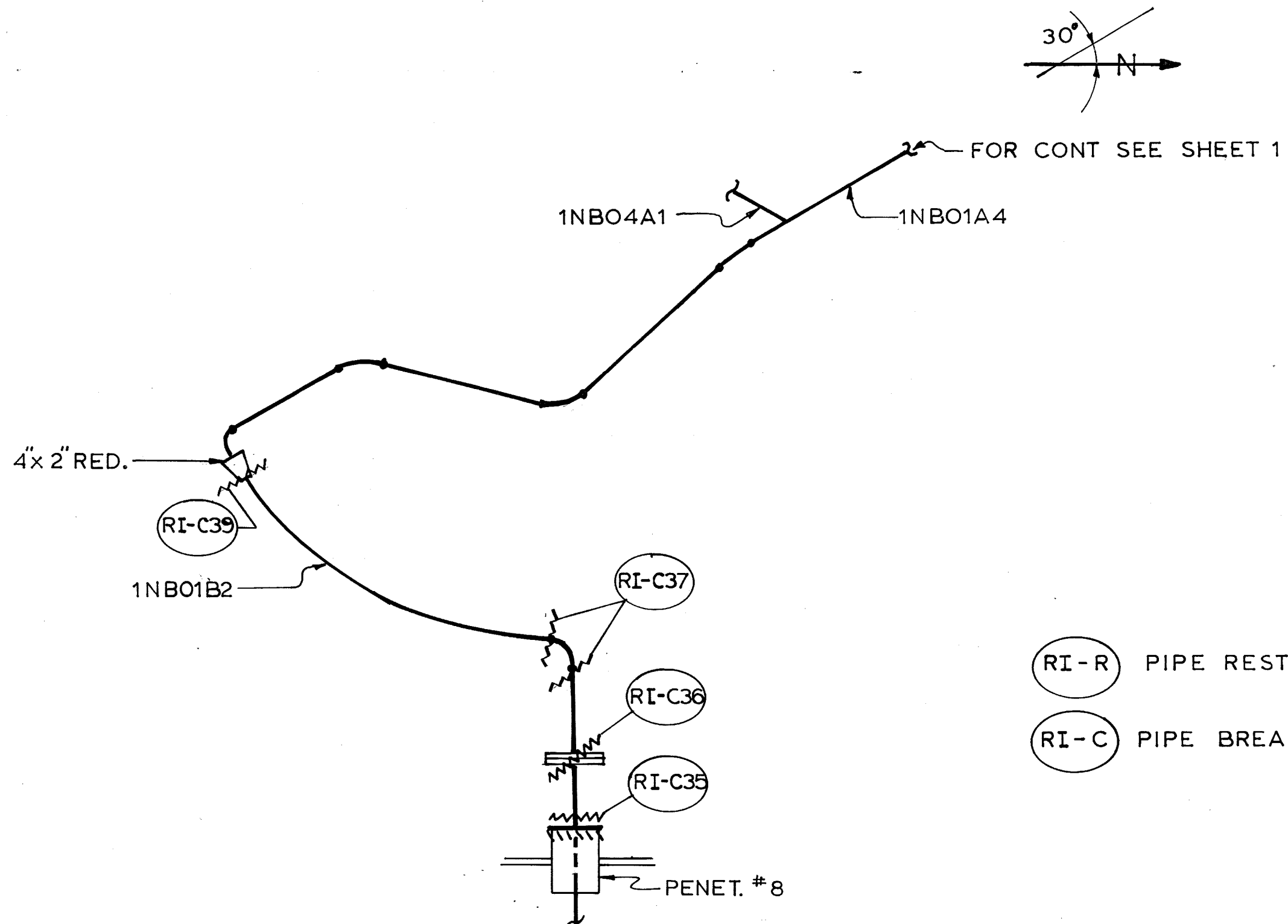

CLINTON POWER STATION
 UPDATED SAFETY ANALYSIS REPORT
 FIGURE B3.6-22
 POSTULATED BREAKS AND RESTRAINT
 LOCATIONS RCIC HEAD SPRAY
 SUBSYSTEM RI-11 INSIDE CONTAINMENT
 (SHEET 2 OF 2)

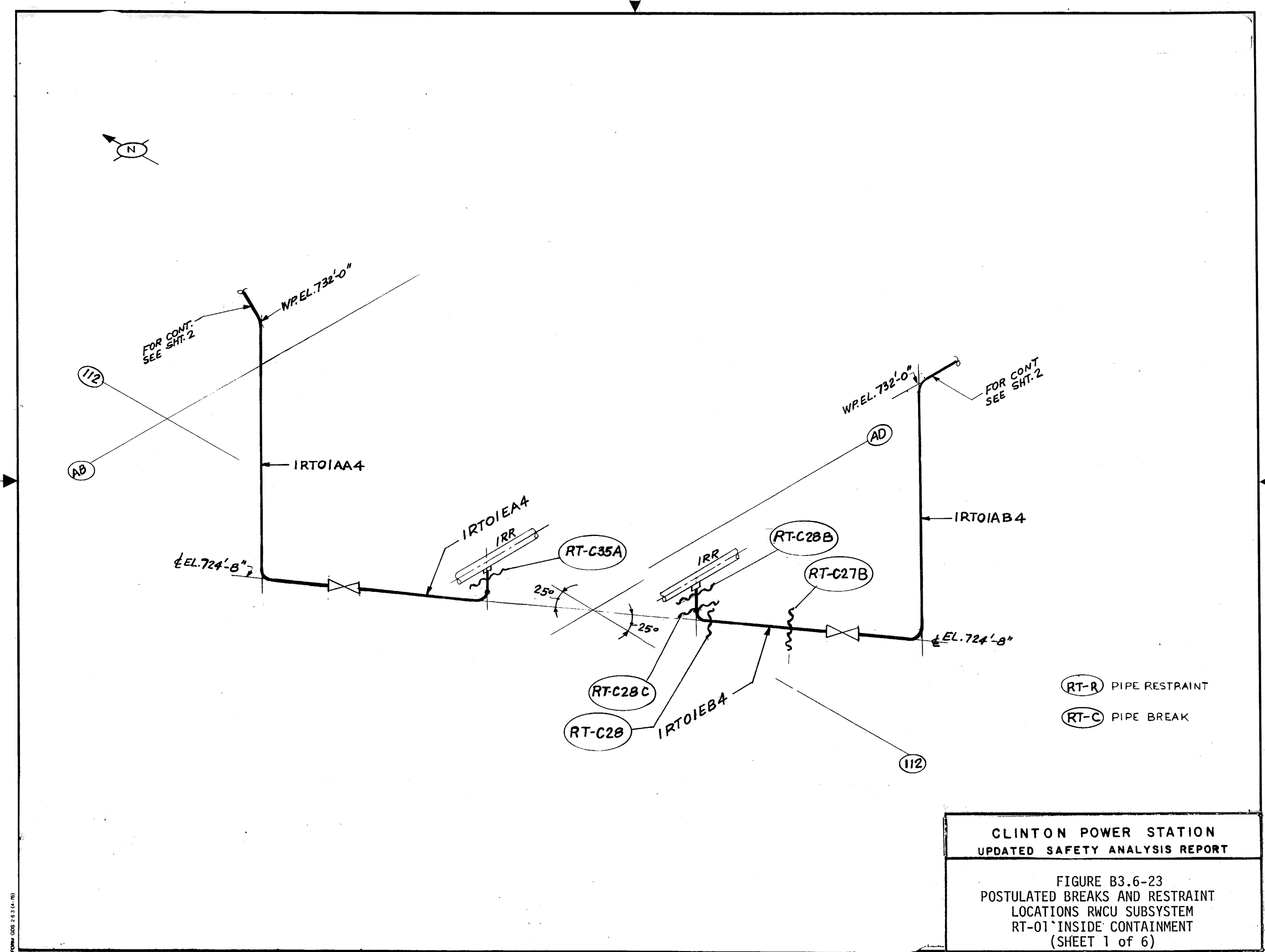

CLINTON POWER STATION
UPDATED SAFETY ANALYSIS REPORT

FIGURE B3.6-23
POSTULATED BREAKS AND RESTRAINT
LOCATIONS RWCU SUBSYSTEM
RT-01 INSIDE CONTAINMENT
(SHEET 1 of 6)

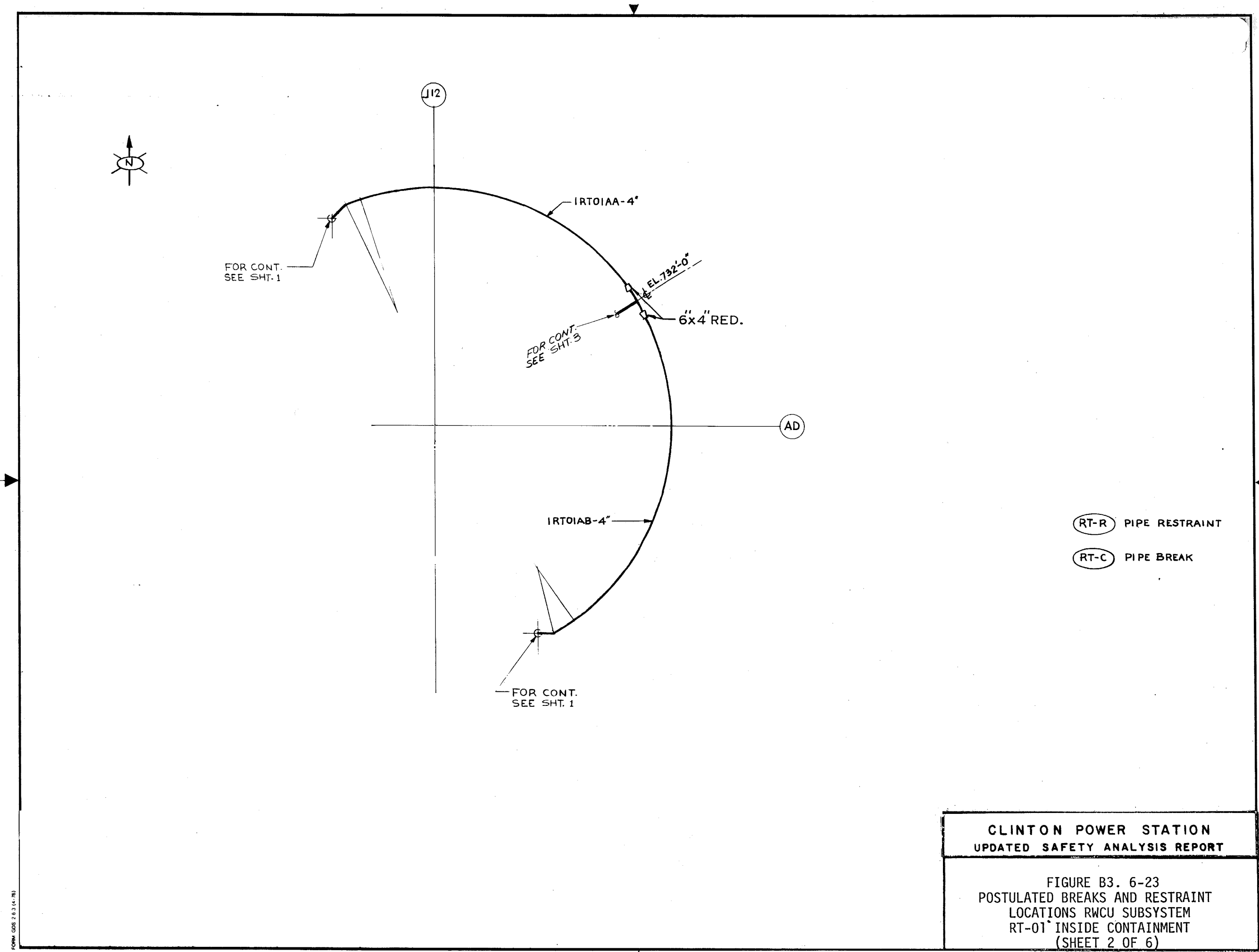

CLINTON POWER STATION UPDATED SAFETY ANALYSIS REPORT
FIGURE B3. 6-23 POSTULATED BREAKS AND RESTRAINT LOCATIONS RCU SUBSYSTEM RT-01 INSIDE CONTAINMENT (SHEET 2 OF 6)

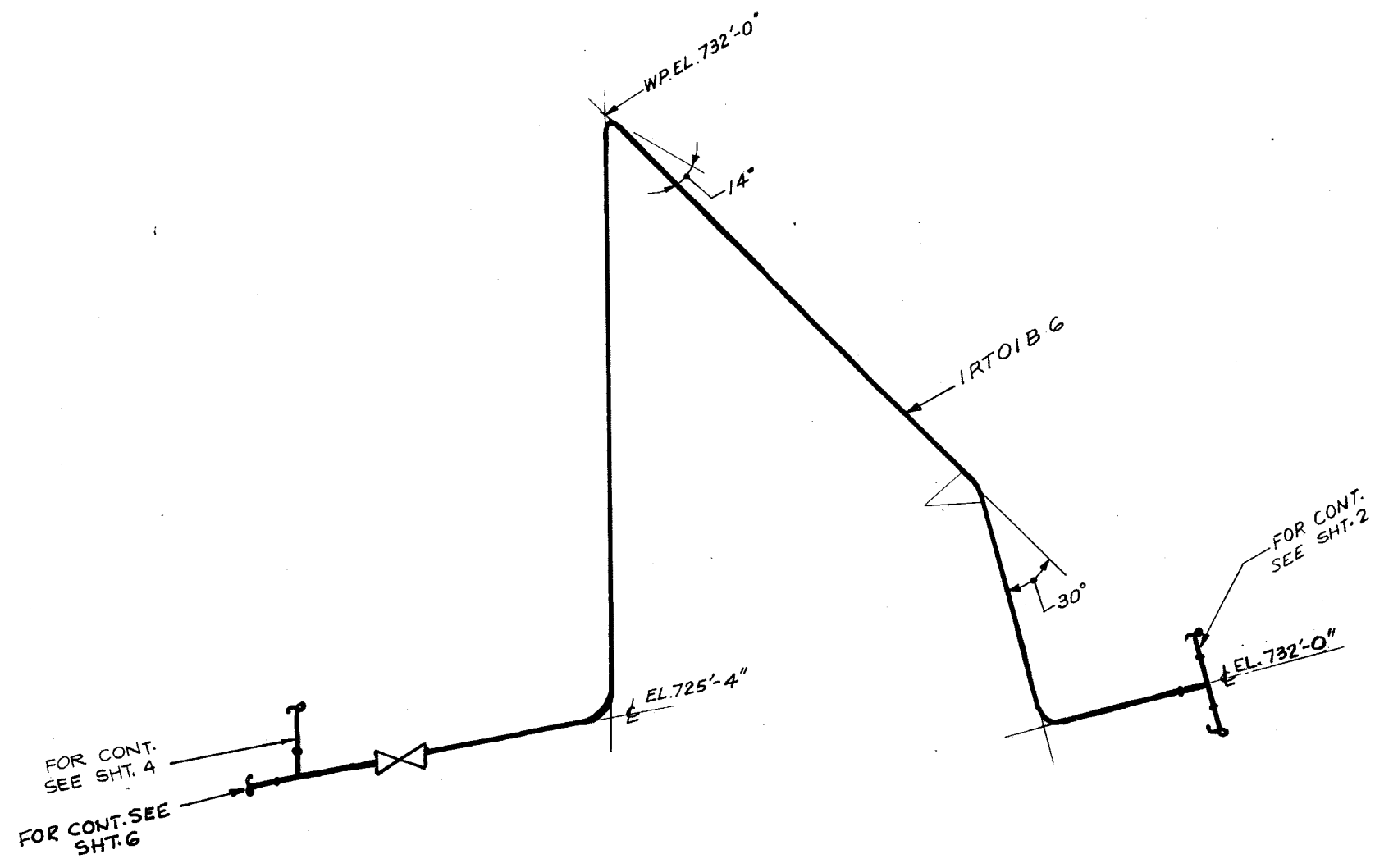

- RT-R PIPE RESTRAINT
- RT-C PIPE BREAK

CLINTON POWER STATION
UPDATED SAFETY ANALYSIS REPORT

FIGURE B3.6-23
POSTULATED BREAKS AND RESTRAINT
LOCATIONS RWC SUBSYSTEM
RT-01 INSIDE CONTAINMENT
(SHEET 3 OF 6)

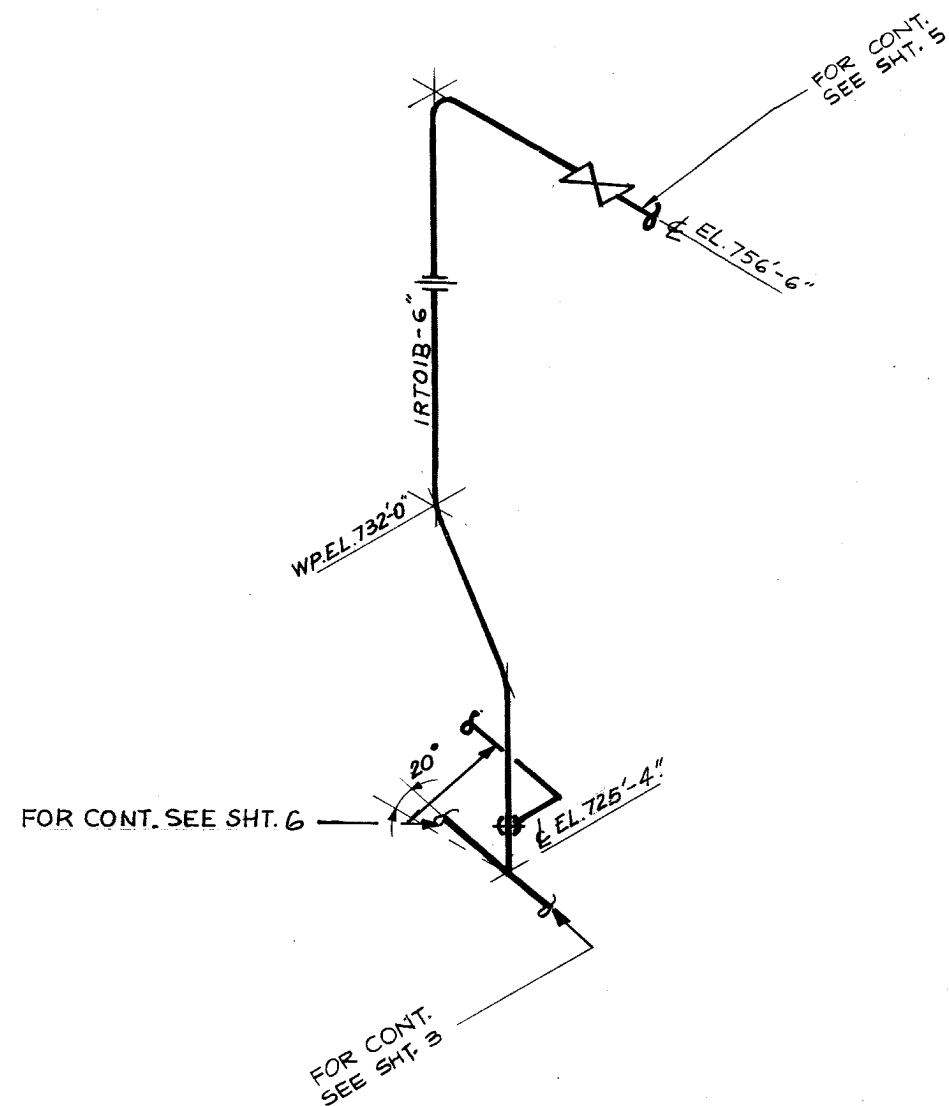

- (RI-R) PIPE RESTRAINT
- (RI-C) PIPE BREAK

CLINTON POWER STATION
UPDATED SAFETY ANALYSIS REPORT

FIGURE B3.6-23
POSTULATED BREAKS AND RESTRAINT
LOCATIONS RWCU SUBSYSTEM
RT-01 INSIDE CONTAINMENT
(SHEET 4 OF 6)

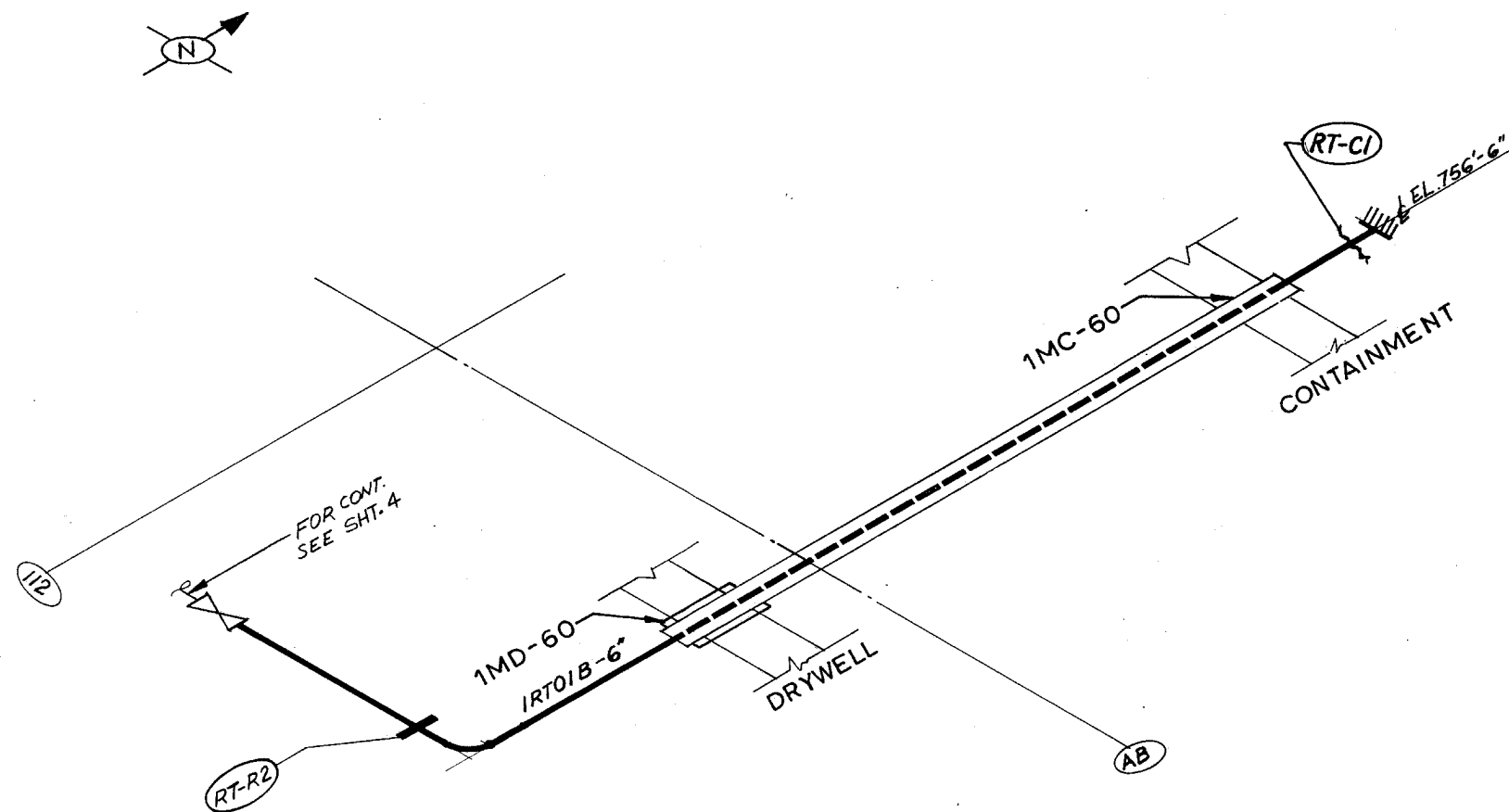

RT-R PIPE RESTRAINT
RT-C PIPE BREAK

CLINTON POWER STATION
UPDATED SAFETY ANALYSIS REPORT

FIGURE B3.6-23
POSTULATED BREAKS AND RESTRAINT
LOCATIONS RWCU SUBSYSTEM
RT-01 INSIDE CONTAINMENT
(SHEET 5 OF 6)

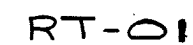
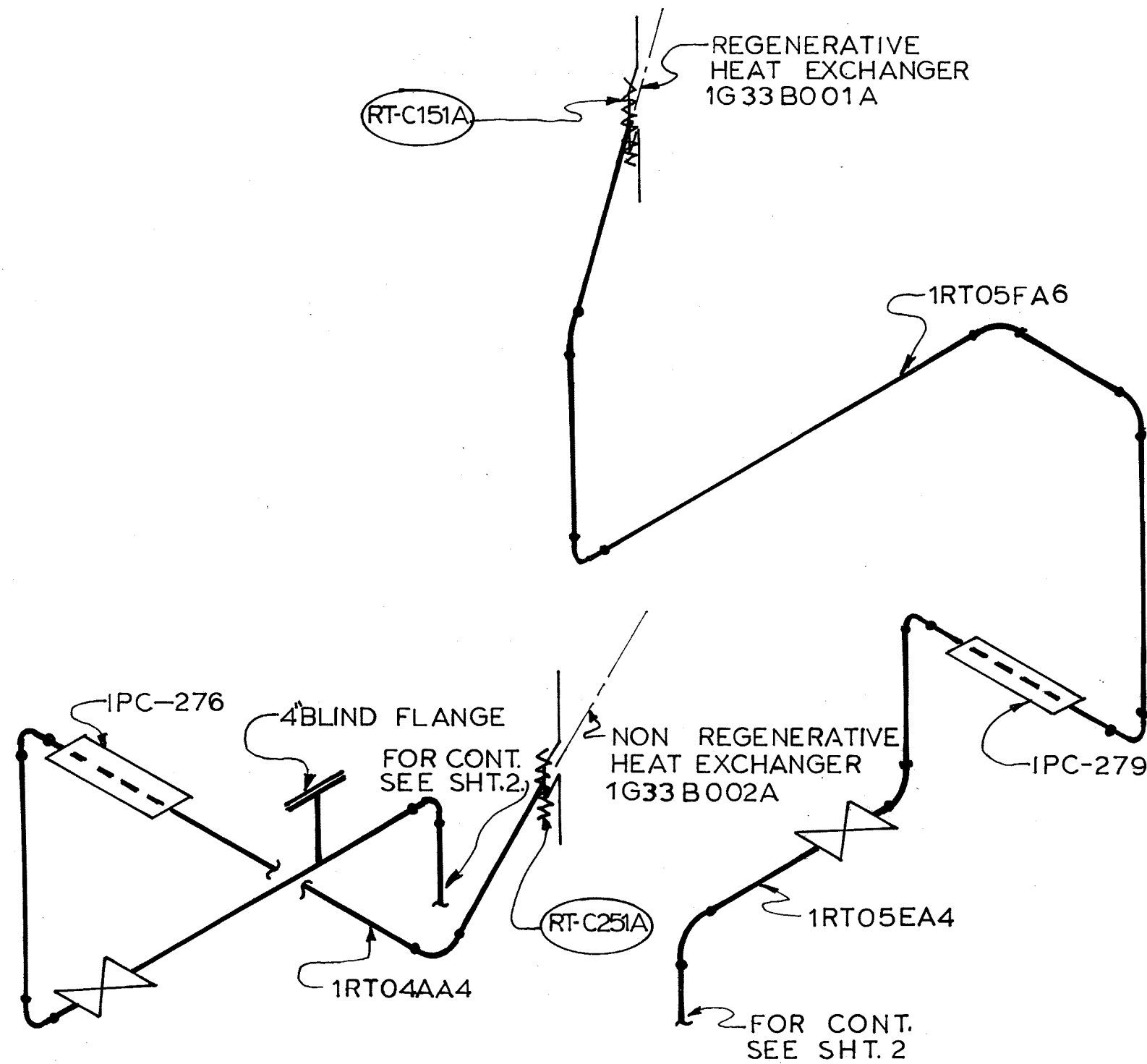

FIGURE B3.6-23
POSTULATED BREAKS AND RESTRAINT
LOCATIONS RWCU SUBSYSTEM
RT-01 INSIDE CONTAINMENT
(SHEET 6 OF 6)



RT-R PIPE RESTRAINT

RT-C PIPE BREAK

CLINTON POWER STATION
UPDATED SAFETY ANALYSIS REPORT

FIGURE B3.6-24
POSTULATED BREAKS AND RESTRAINT
LOCATIONS RCU SUBSYSTEM
RT-02 INSIDE CONTAINMENT
(SHEET 1 OF 5)

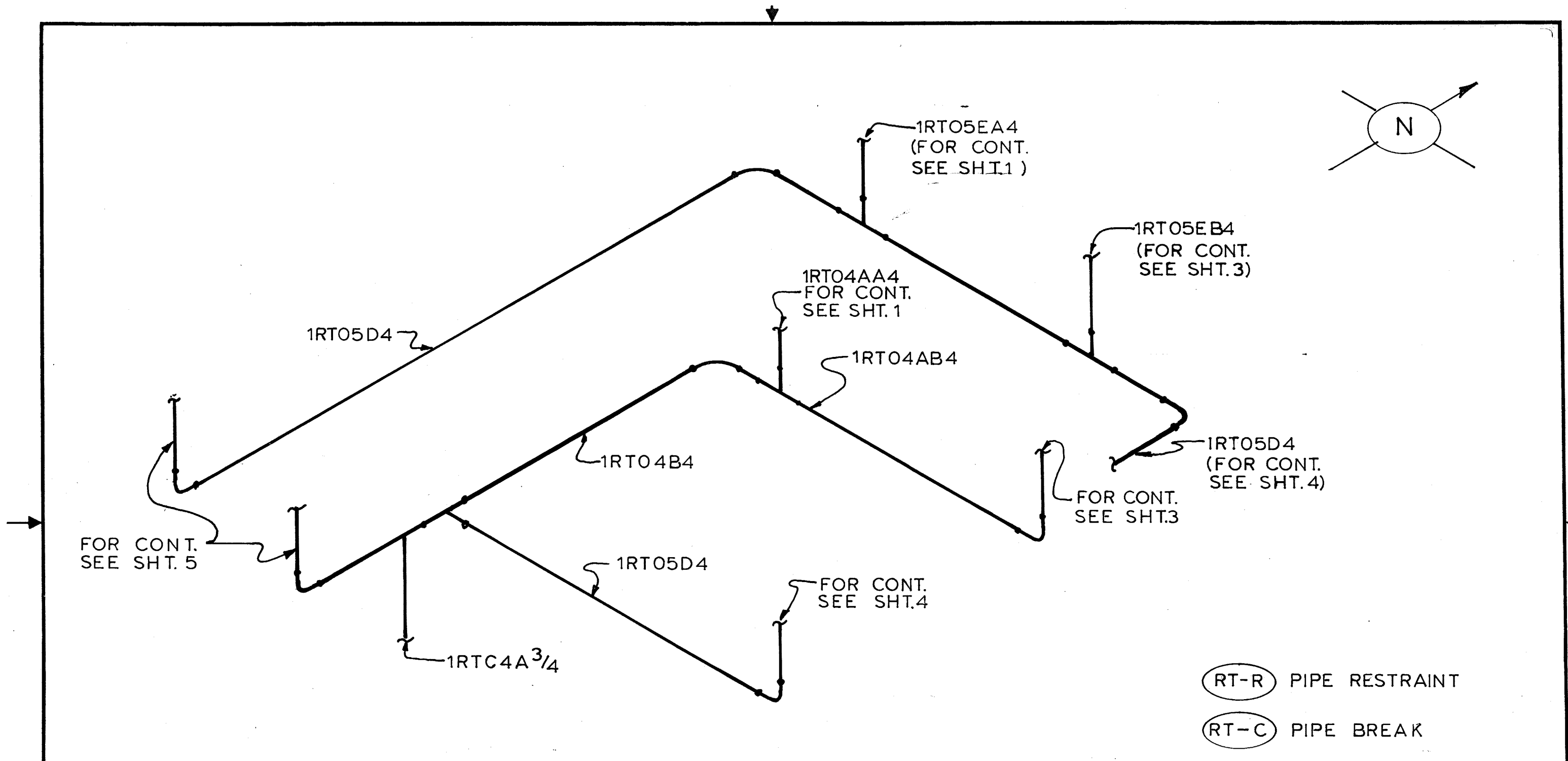

- (RT-R) PIPE RESTRAINT
- (RT-C) PIPE BREAK

<p>CLINTON POWER STATION UPDATED SAFETY ANALYSIS REPORT</p>
<p>FIGURE B3.6-24 POSTULATED BREAKS AND RESTRAINT LOCATIONS RCU SUBSYSTEM RT-02 INSIDE CONTAINMENT (SHEET 2 OF 5)</p>

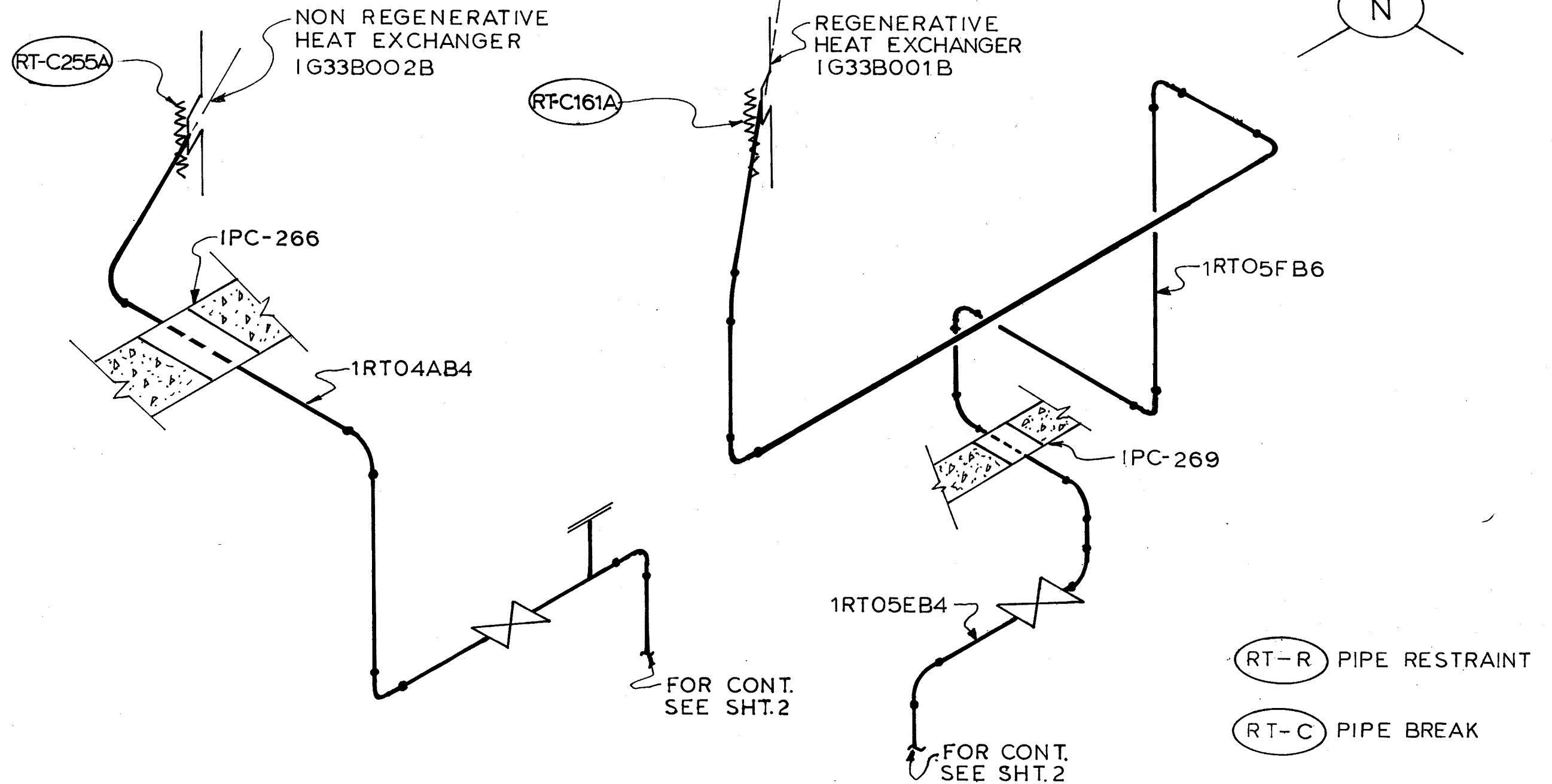

CLINTON POWER STATION
UPDATED SAFETY ANALYSIS REPORT

FIGURE B3.6-24
POSTULATED BREAKS AND RESTRAINT
LOCATIONS RCU SUBSYSTEM
RT-02 INSIDE CONTAINMENT
(SHEET 3 OF 5)

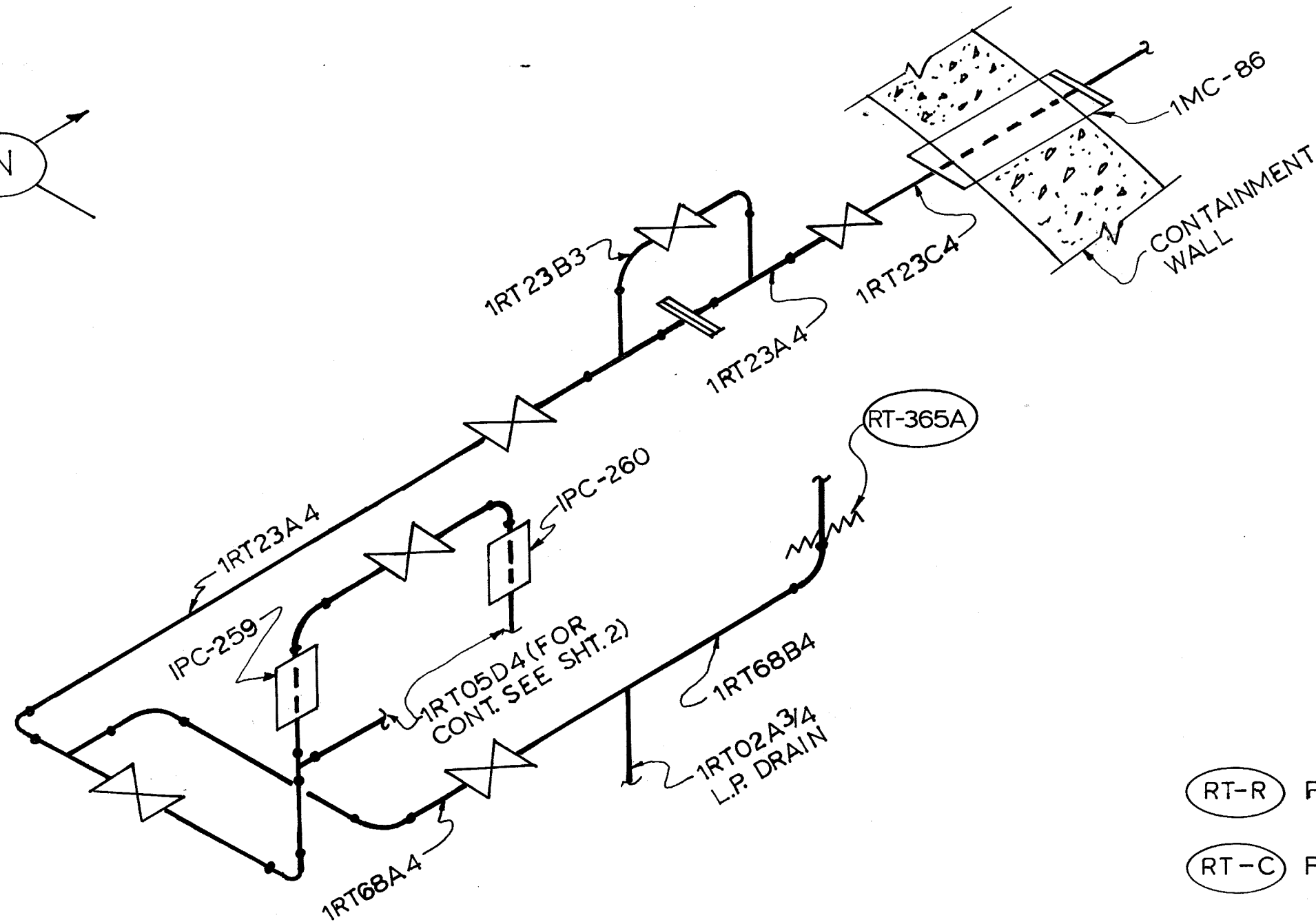
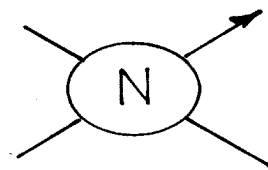

RT-R PIPE RESTRAINT

RT-C PIPE BREAK

CLINTON POWER STATION
UPDATED SAFETY ANALYSIS REPORT

FIGURE B3.6-24
POSTULATED BREAKS AND RESTRAINT
LOCATIONS RCU SUBSYSTEM
RT-02 INSIDE CONTAINMENT
(SHEET 4 OF 5)

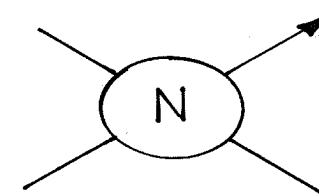

(RT-R) PIPE RESTRAINT
(RT-C) PIPE BREAK

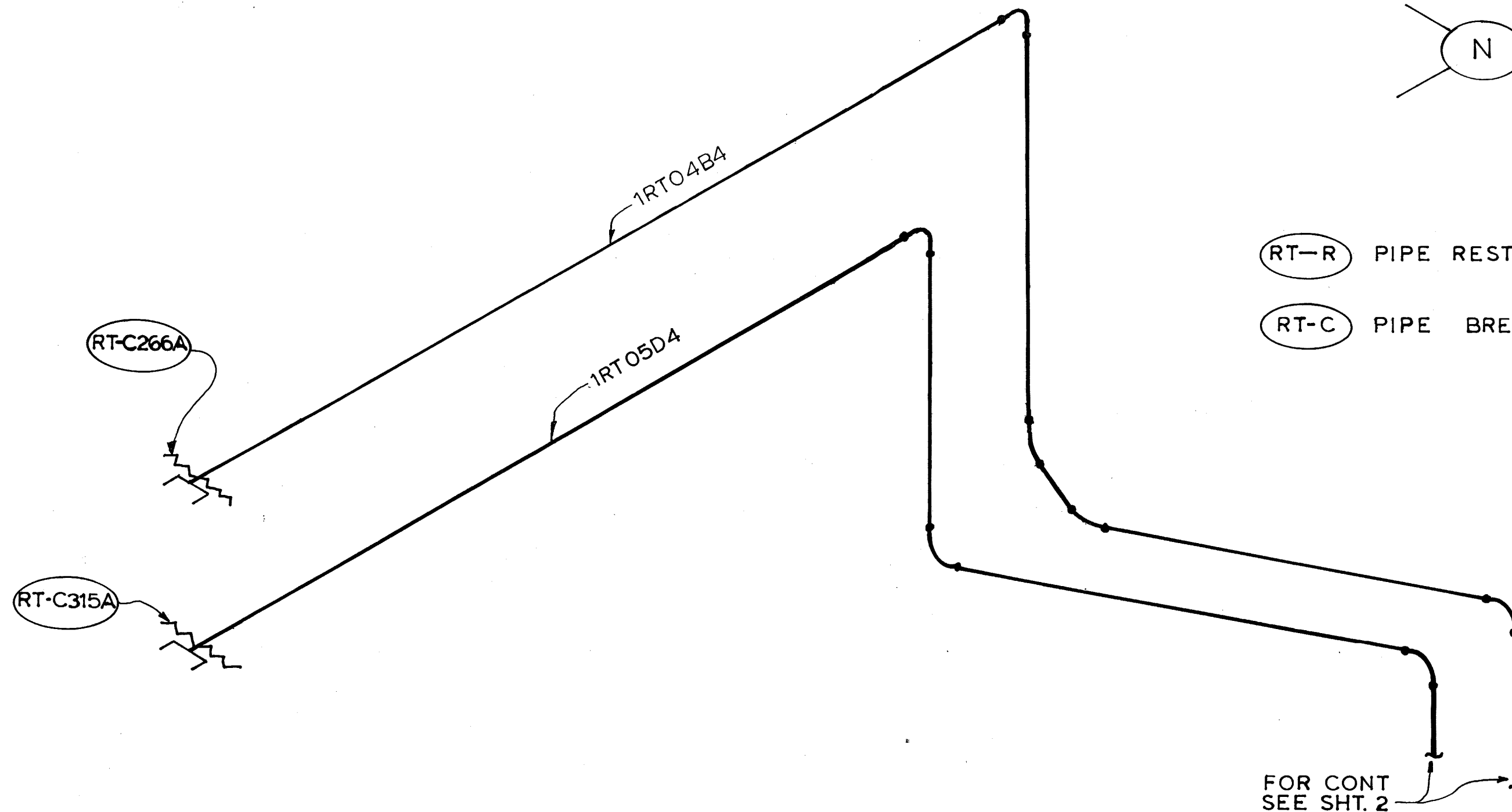

CLINTON POWER STATION
UPDATED SAFETY ANALYSIS REPORT

FIGURE B3.6-24
POSTULATED BREAKS AND RESTRAINT
LOCATIONS RWCU SUBSYSTEM
RT-02 INSIDE CONTAINMENT
(SHEET 5 OF 5)

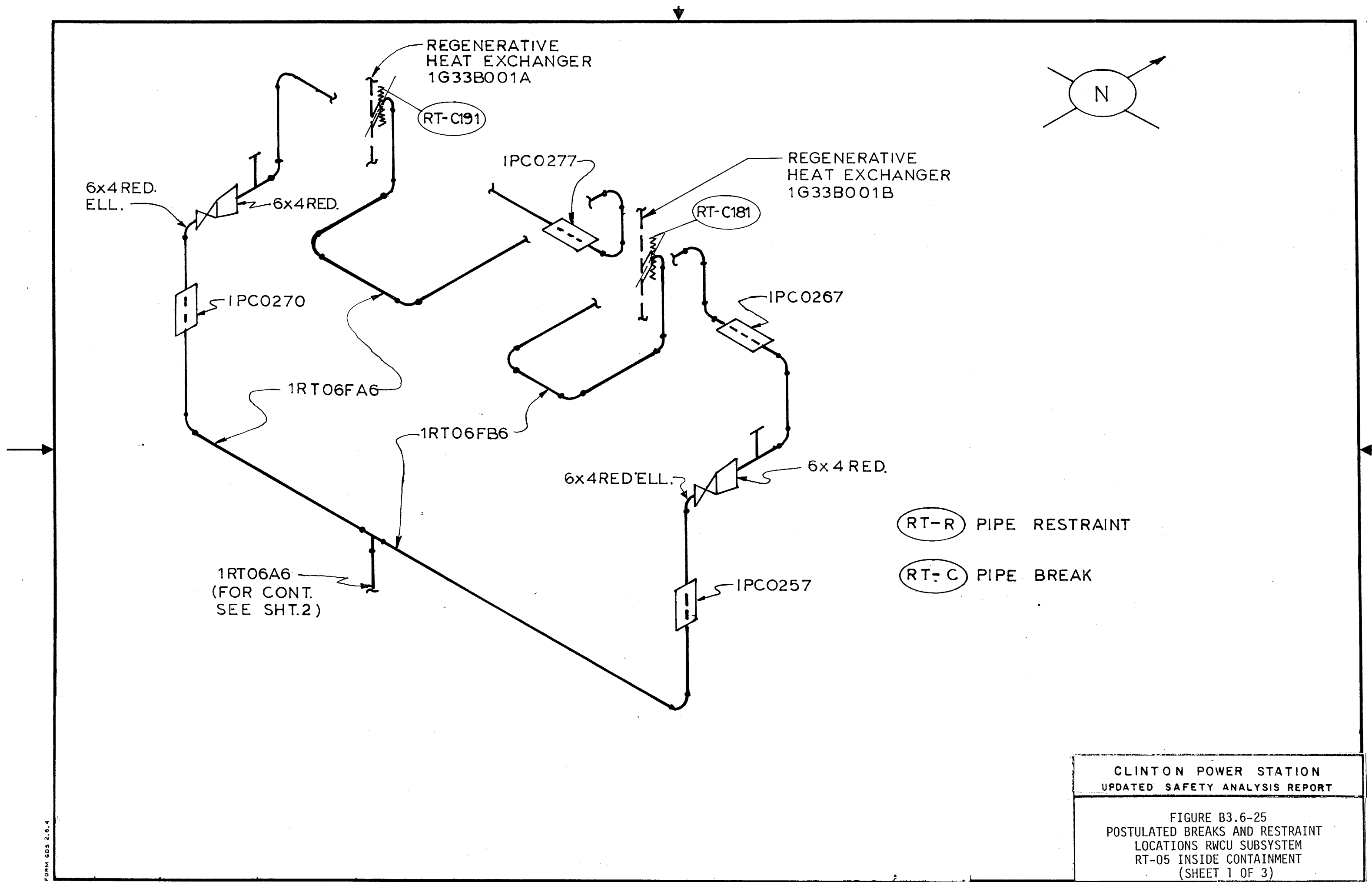

CLINTON POWER STATION
 UPDATED SAFETY ANALYSIS REPORT

FIGURE B3.6-25
 POSTULATED BREAKS AND RESTRAINT
 LOCATIONS RWCU SUBSYSTEM
 RT-05 INSIDE CONTAINMENT
 (SHEET 1 OF 3)

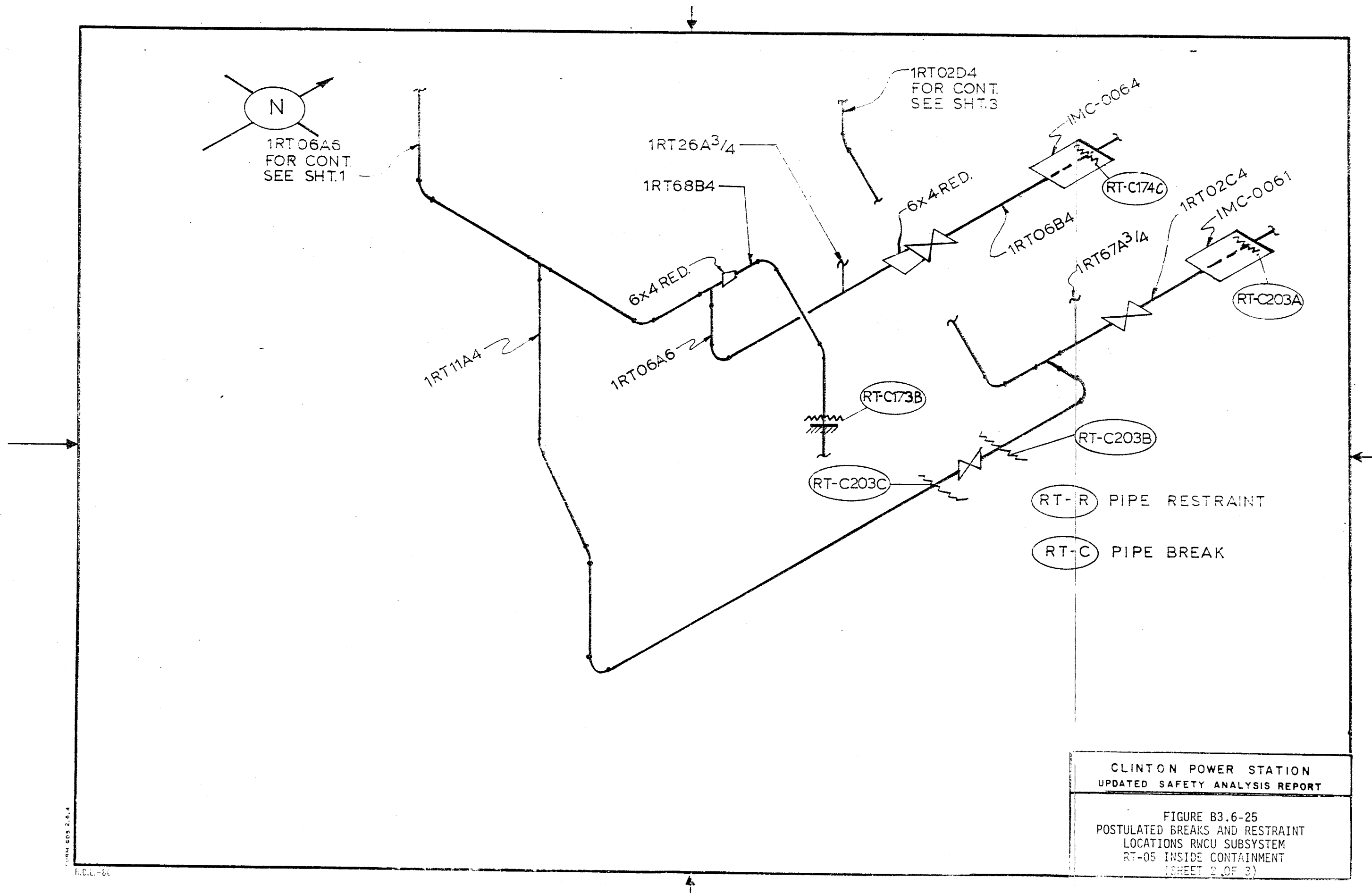

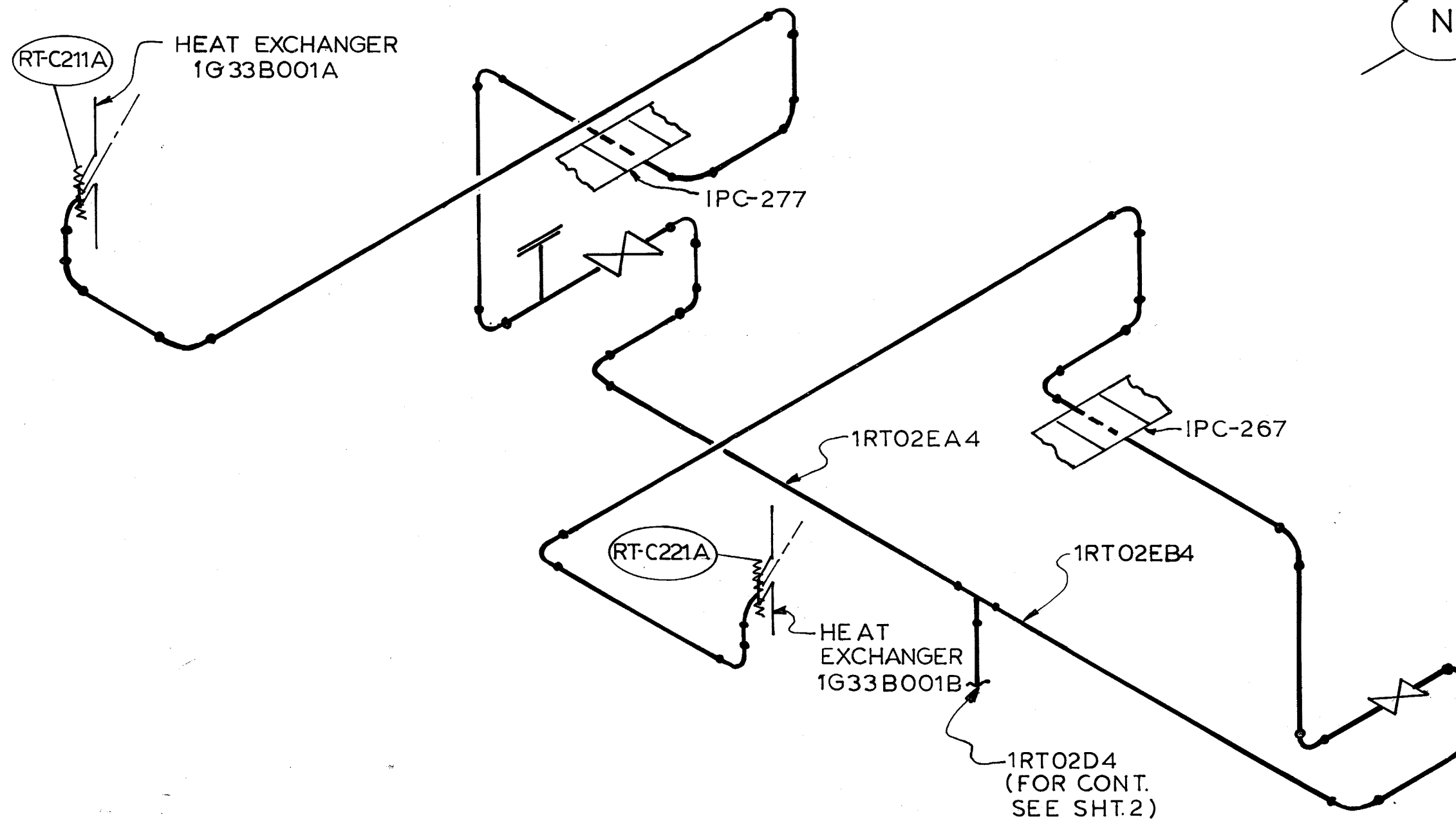

RT-R PIPE RESTRAINT

RT-C PIPE BREAK

CLINTON POWER STATION
UPDATED SAFETY ANALYSIS REPORT

FIGURE B3.6-25
POSTULATED BREAKS AND RESTRAINT
LOCATIONS RWCU SUBSYSTEM
RT-05 INSIDE CONTAINMENT
(SHEET 3 OF 3)

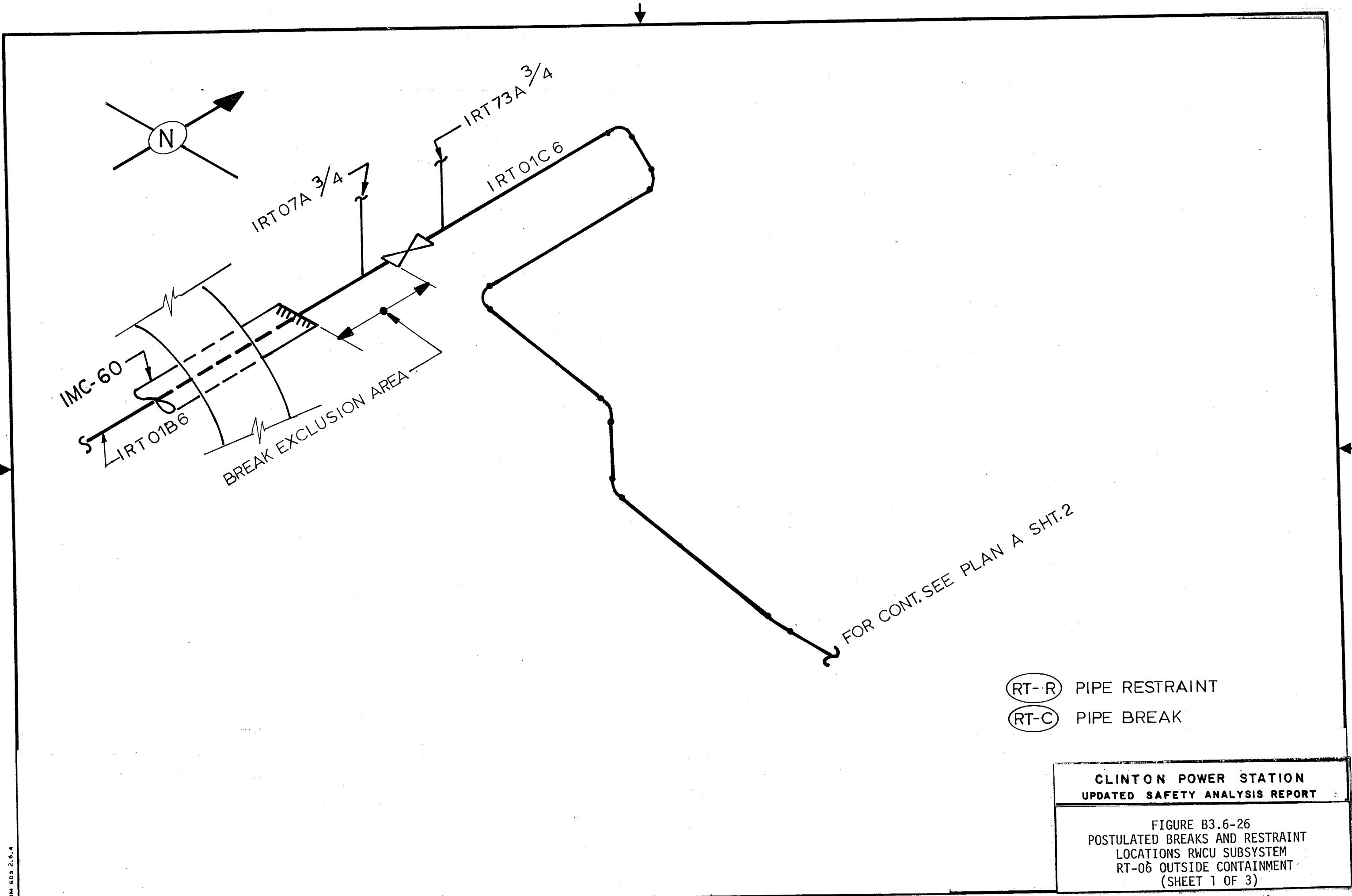

- (RT-R) PIPE RESTRAINT
- (RT-C) PIPE BREAK

<p>CLINTON POWER STATION UPDATED SAFETY ANALYSIS REPORT</p>
<p>FIGURE B3.6-26 POSTULATED BREAKS AND RESTRAINT LOCATIONS RWCU SUBSYSTEM RT-06 OUTSIDE CONTAINMENT (SHEET 1 OF 3)</p>

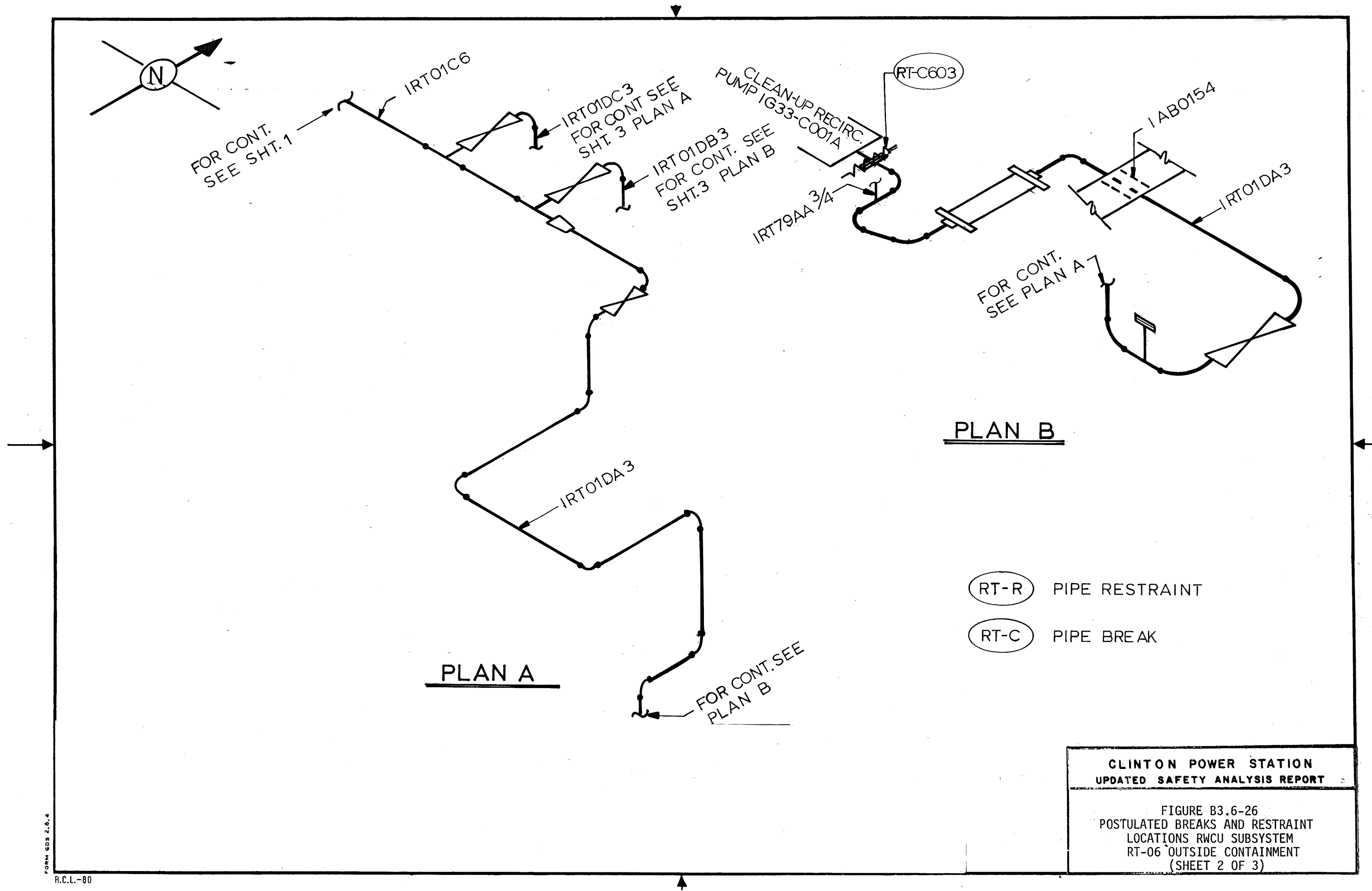

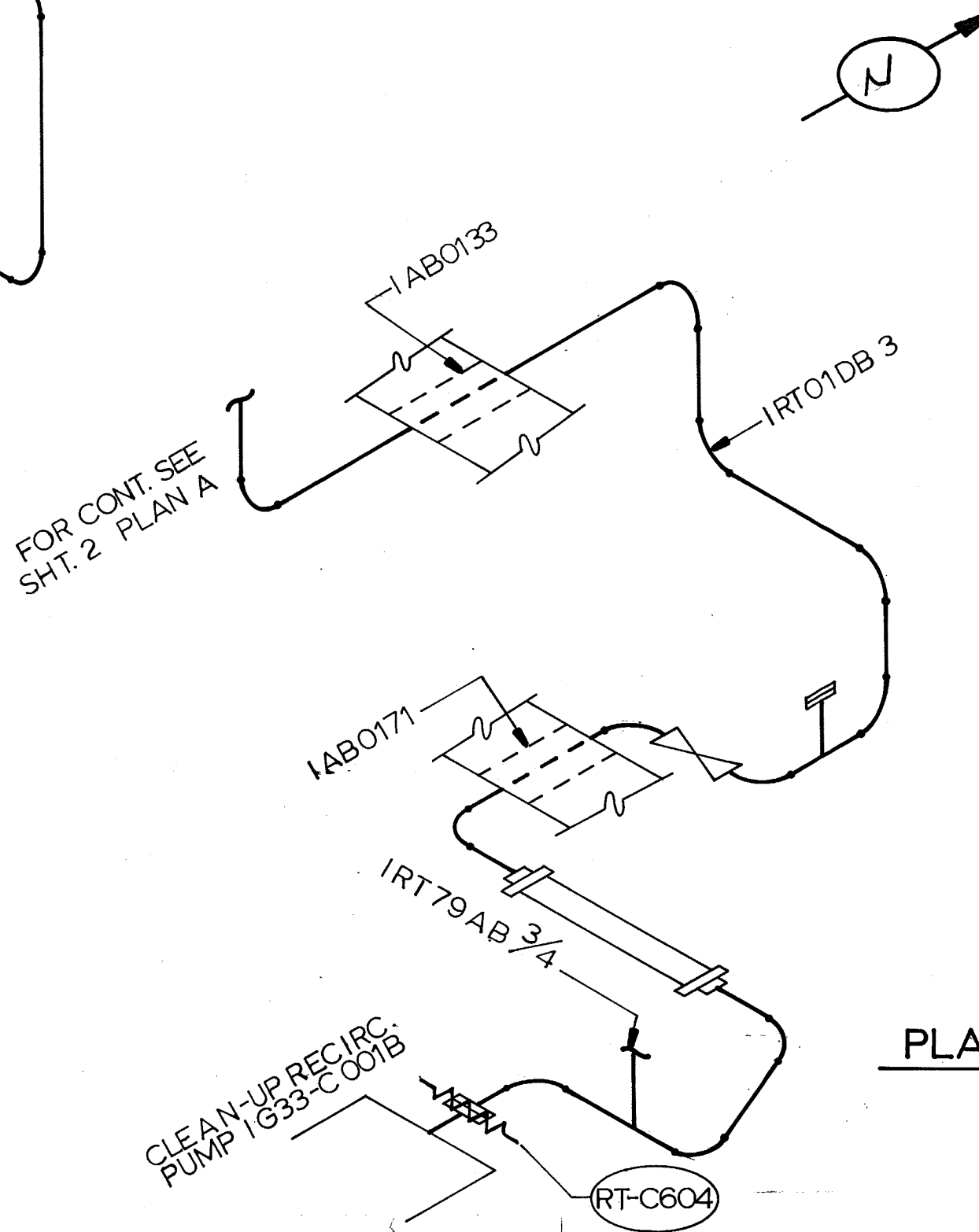
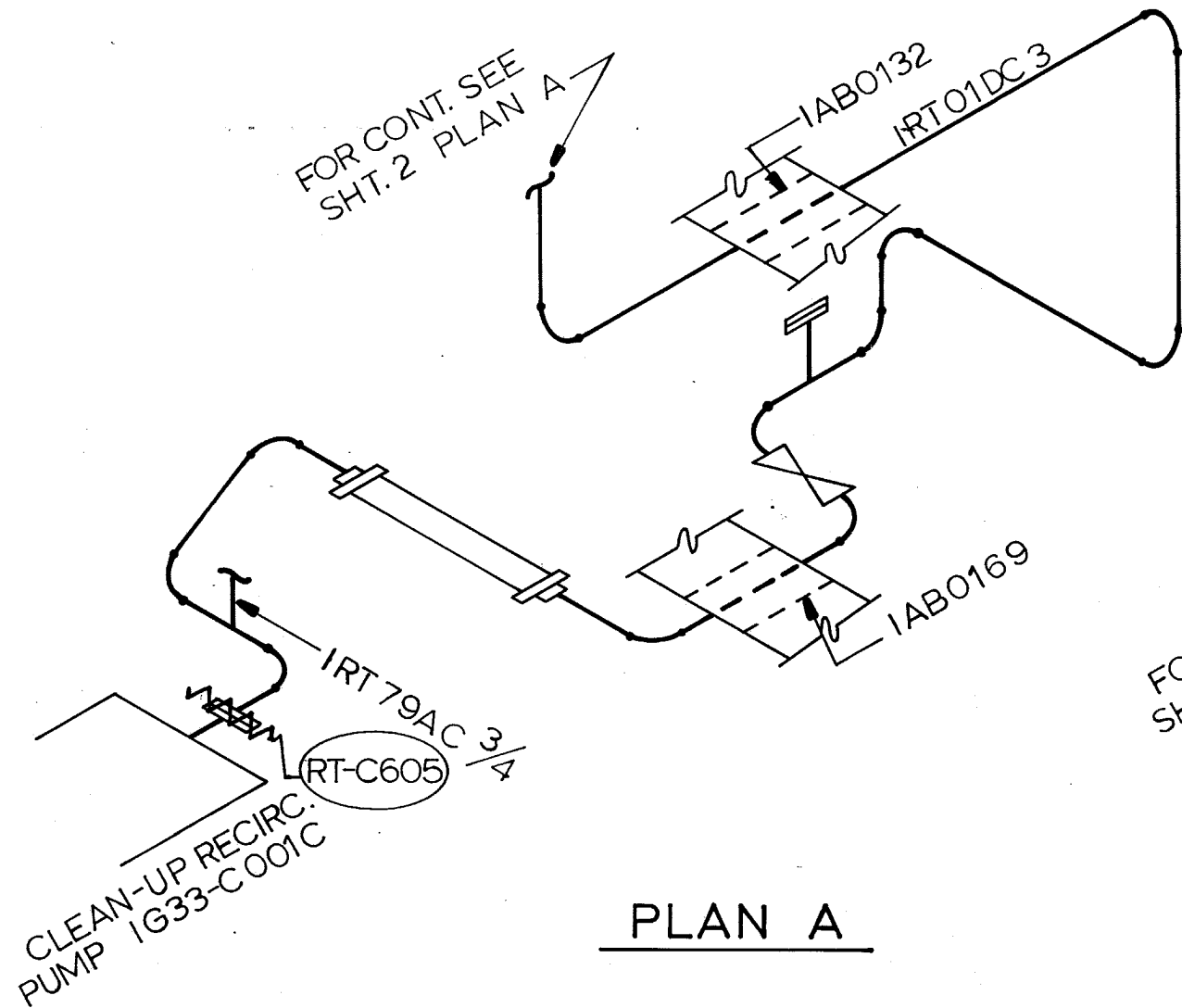

- RT-R PIPE RESTRAINT
- RT-C PIPE BREAK

CLINTON POWER STATION
UPDATED SAFETY ANALYSIS REPORT

FIGURE B3.6-26
POSTULATED BREAKS AND RESTRAINT
LOCATIONS RWCU SUBSYSTEM
RT-06 OUTSIDE CONTAINMENT
(SHEET 3 OF 3)

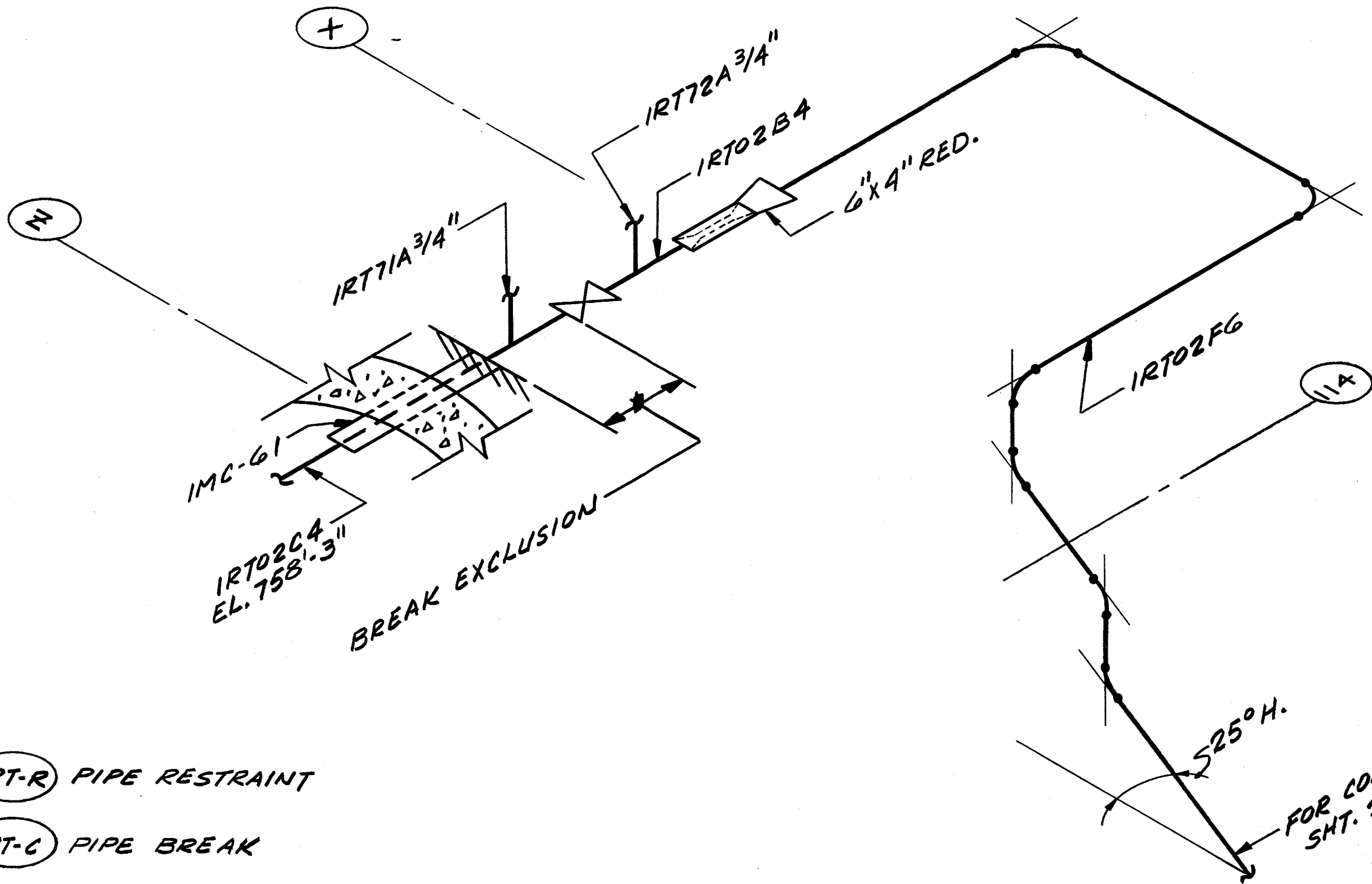

RT-R PIPE RESTRAINT

RT-C PIPE BREAK

CLINTON POWER STATION
UPDATED SAFETY ANALYSIS REPORT

FIGURE B3.6-27
POSTULATED BREAKS AND RESTRAINT
LOCATIONS RWCU SUBSYSTEM
RT-07 'OUTSIDE CONTAINMENT'
(SHEET 1 OF 4)

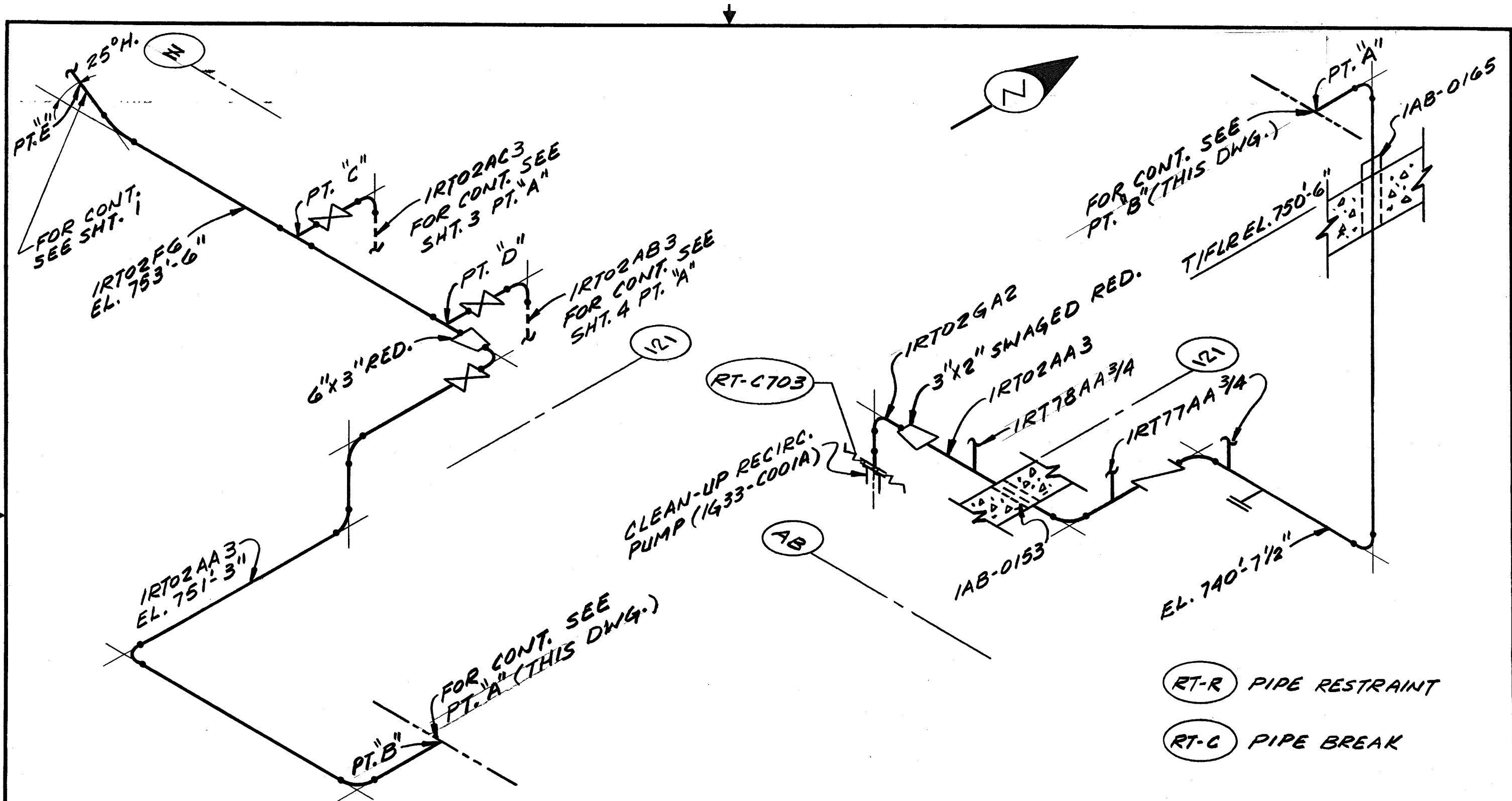

CLINTON POWER STATION
UPDATED SAFETY ANALYSIS REPORT

FIGURE B3.6-27
POSTULATED BREAKS AND RESTRAINT
LOCATIONS RCU SUBSYSTEM
RT-07 OUTSIDE CONTAINMENT
(SHEET 2 OF 4)

FOR CONT. SEE
SHT. 2 PT. "C"

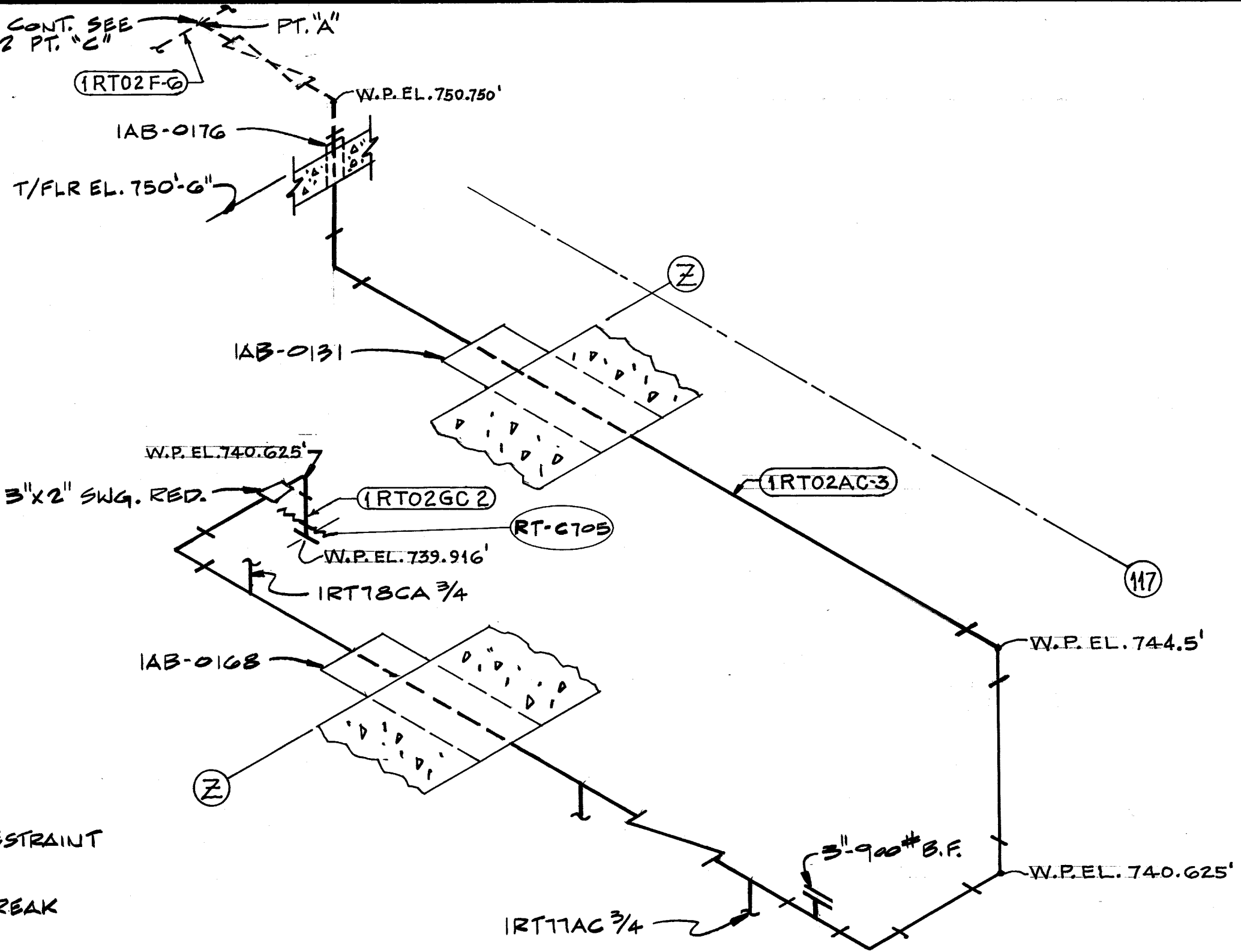
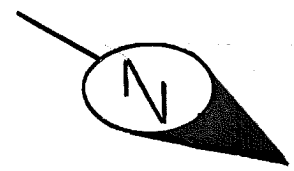

- (RT-R) PIPE RESTRAINT
- (RT-C) PIPE BREAK

CLINTON POWER STATION UPDATED SAFETY ANALYSIS REPORT
FIGURE B3.6-27 POSTULATED BREAKS AND RESTRAINT LOCATIONS RCU SUBSYSTEM RT-07 OUTSIDE CINTAINMENT (SHEET 3 OF 4)

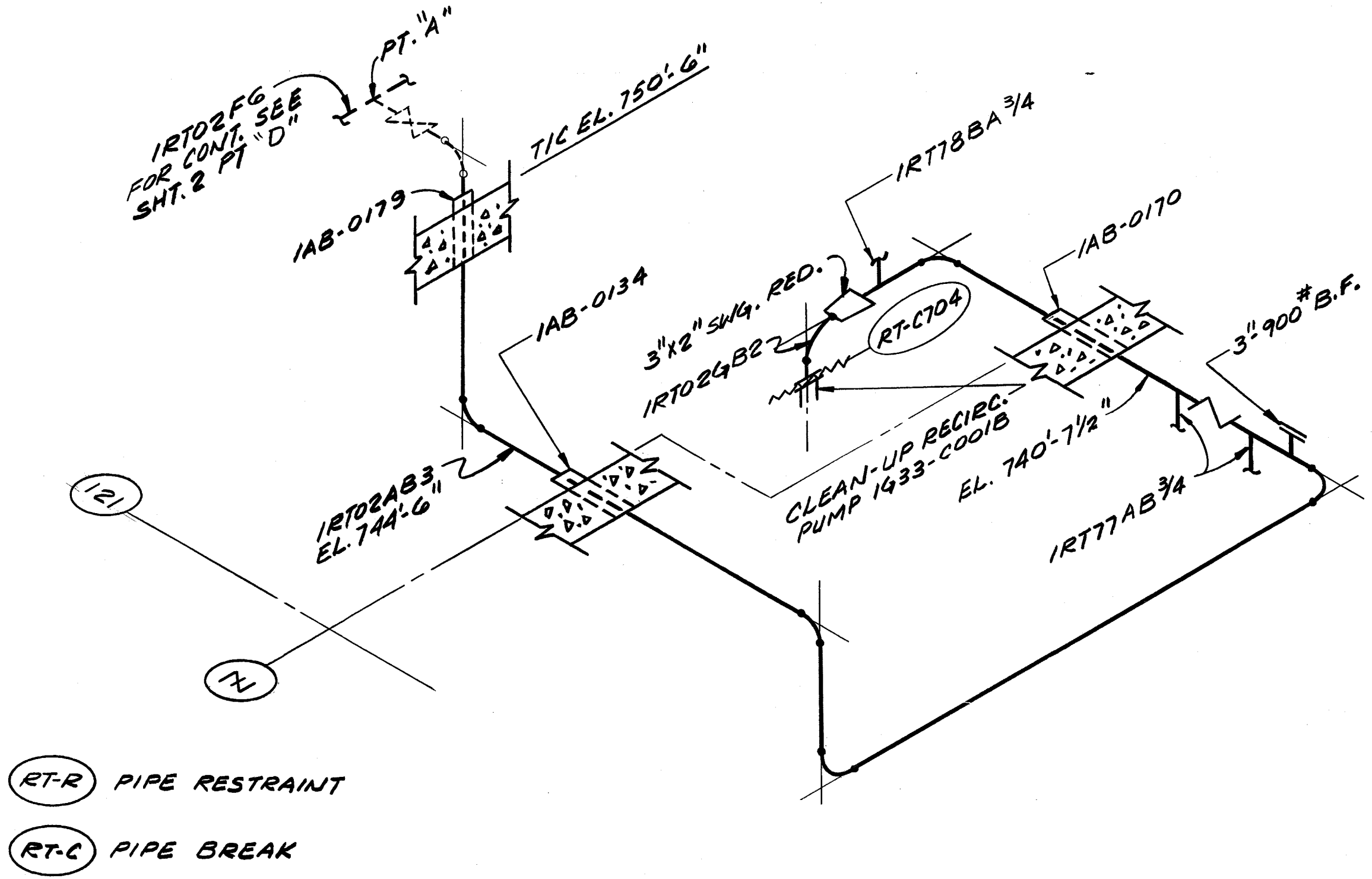
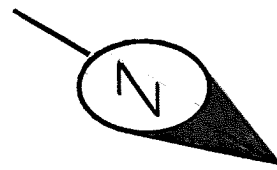

CLINTON POWER STATION
UPDATED SAFETY ANALYSIS REPORT

FIGURE B3.6-27
POSTULATED BREAKS AND RESTRAINT
LOCATIONS RWCU SUBSYSTEM
RT-07-OUTSIDE CONTAINMENT
(SHEET 4 OF 4)

North

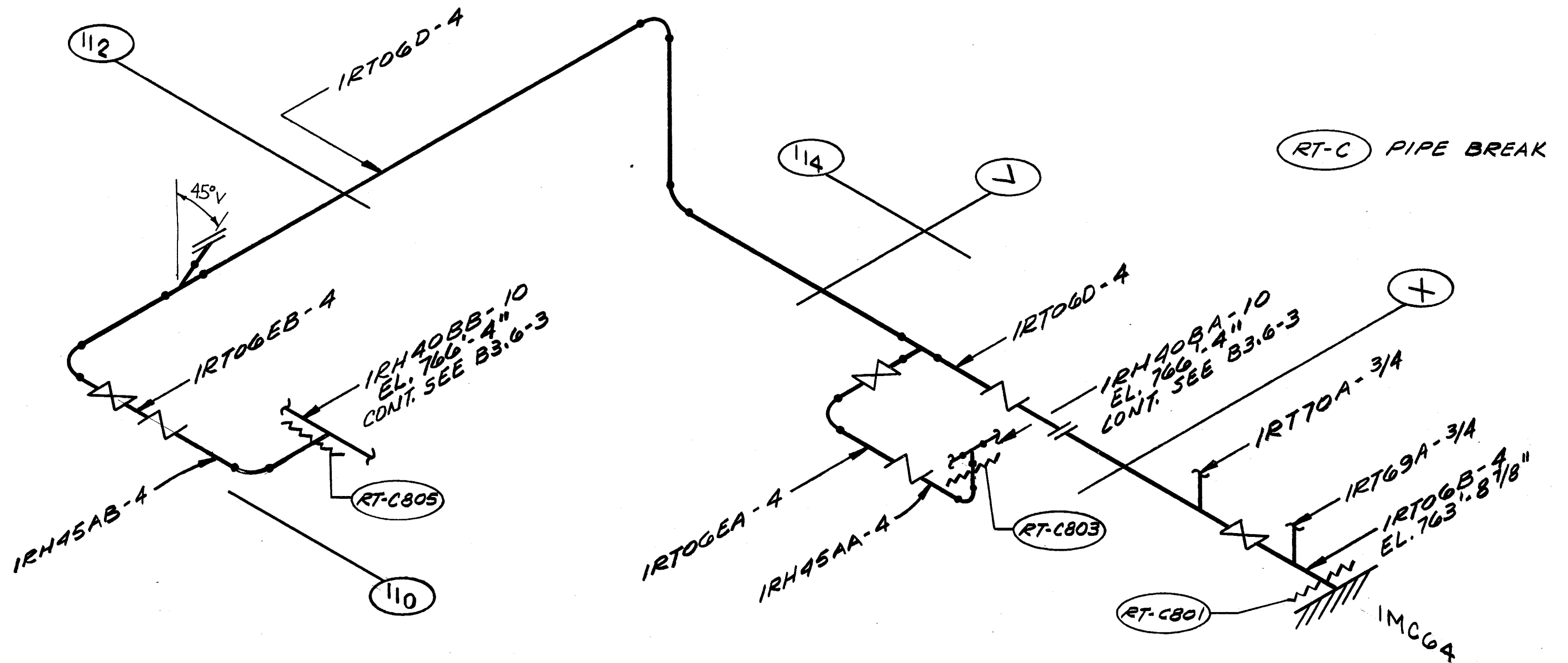

CLINTON POWER STATION
UPDATED SAFETY ANALYSIS REPORT

FIGURE B3.6-28
POSTULATED BREAKS AND RESTRAINT
LOCATIONS RWCU SUBSYSTEM
RT-08 OUTSIDE CONTAINMENT

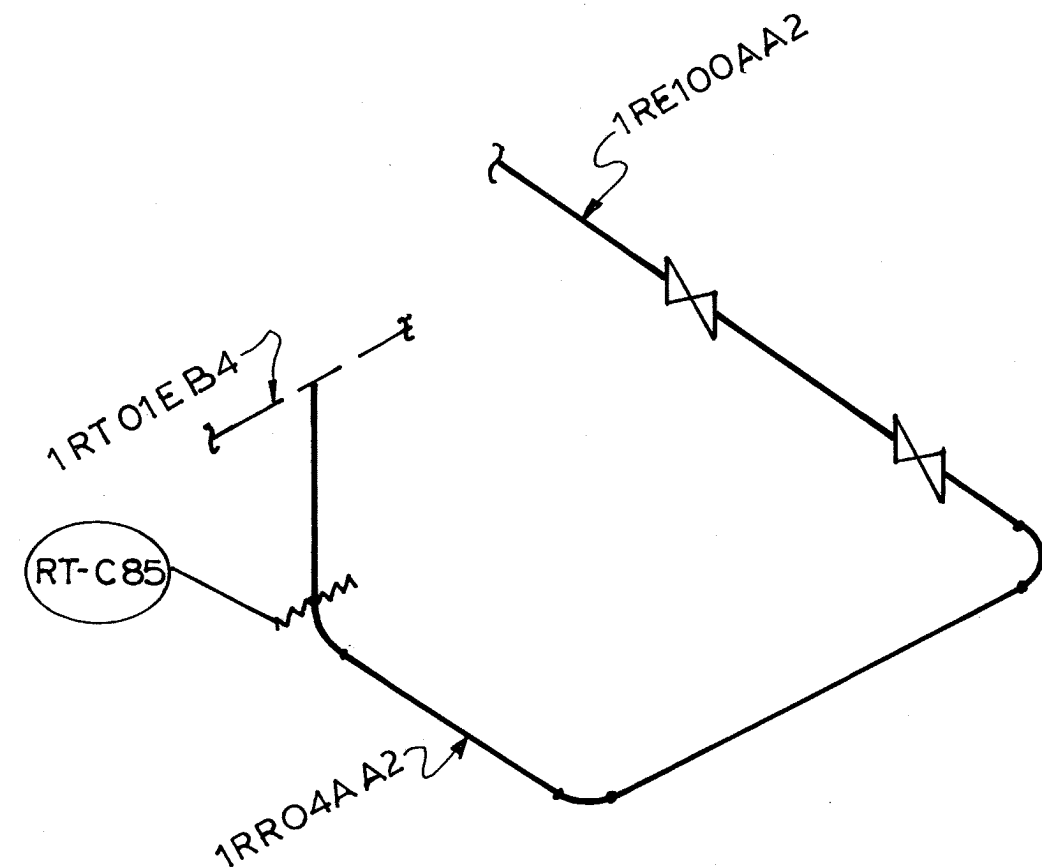
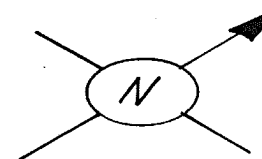

(RT-R) PIPE RESTRAINT
(RT-C) PIPE BREAK

CLINTON POWER STATION
UPDATED SAFETY ANALYSIS REPORT

FIGURE B3.6-29
POSTULATED BREAKS AND RESTRAINT
LOCATIONS RWCU DRAIN SUBSYSTEM
RR-32 INSIDE CONTAINMENT

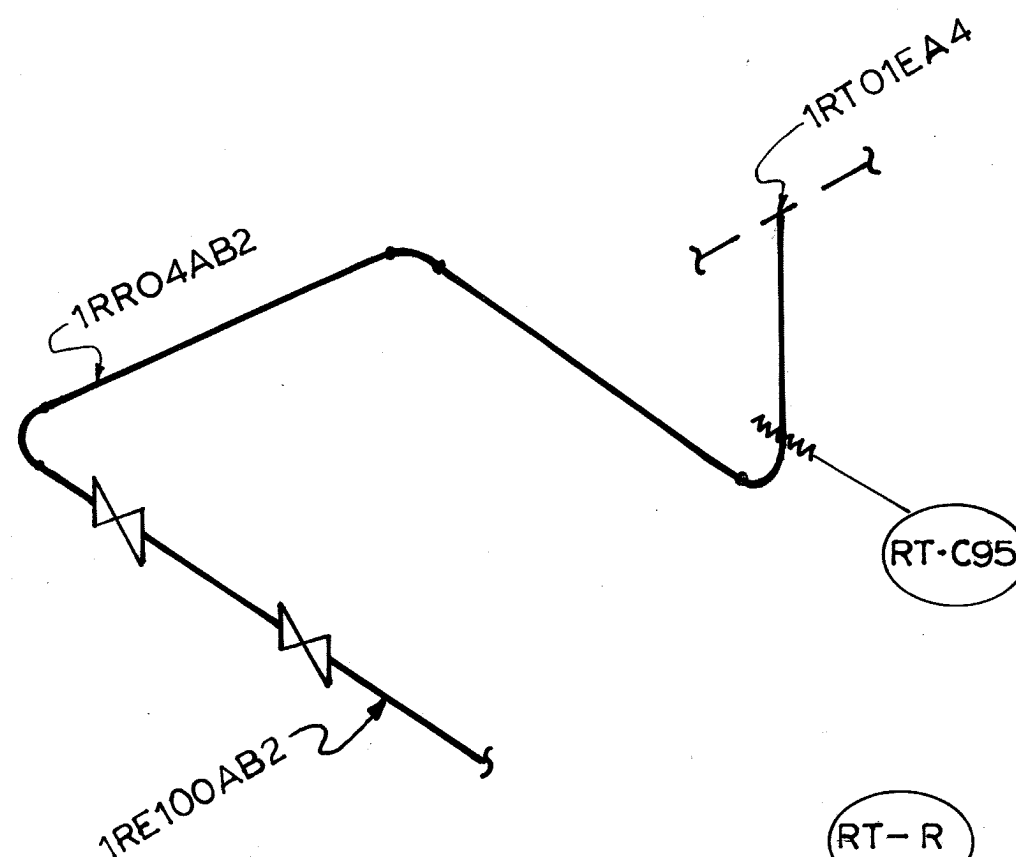
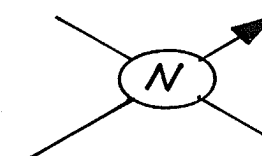

(RT-R) PIPE RESTRAINT
(RT-C) PIPE BREAK

CLINTON POWER STATION
UPDATED SAFETY ANALYSIS REPORT

FIGURE B3.6-30
POSTULATED BREAKS AND RESTRAINT
LOCATIONS RWCU DRAIN SUBSYSTEM
RR-33 INSIDE CONTAINMENT

BREAK IDENT	RESTRAINT NUMBER
RS 1	R 303B
RS 3 LL	R 301B R 302B
RS 3 LL	R 301B R 302B
RD 1	R 351B
RD 2	R 352B
RD 3	R 353B
RD 4	R 354B
RD 5	R 355B

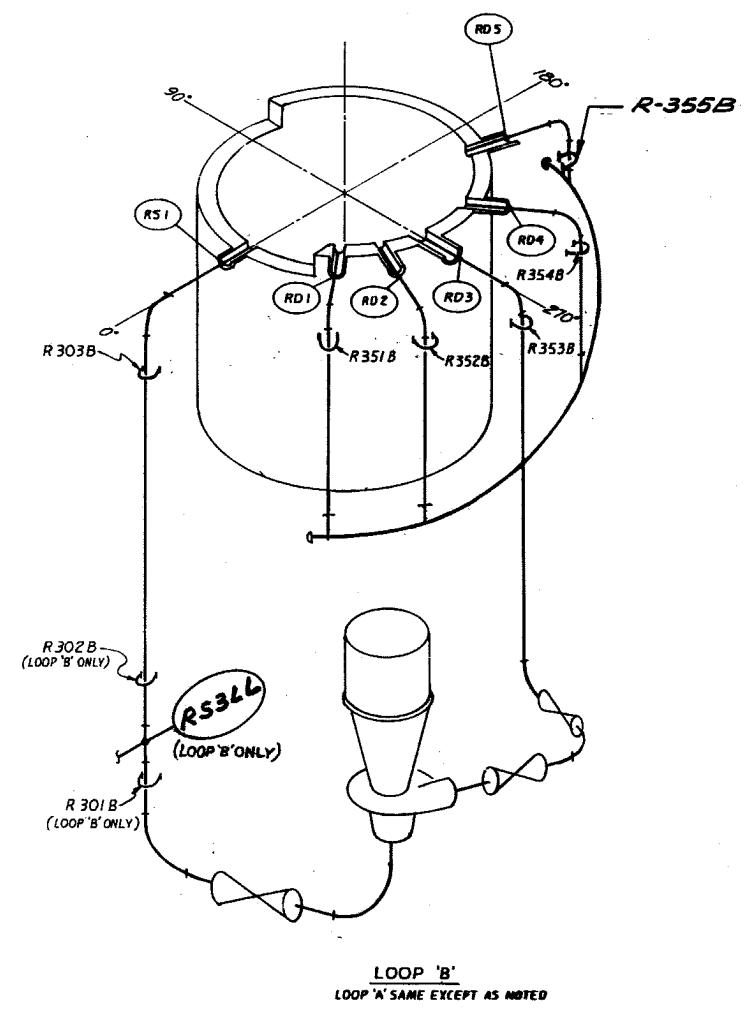

SUBSCRIPT 'LL' INDICATES LONGITUDINAL BREAK

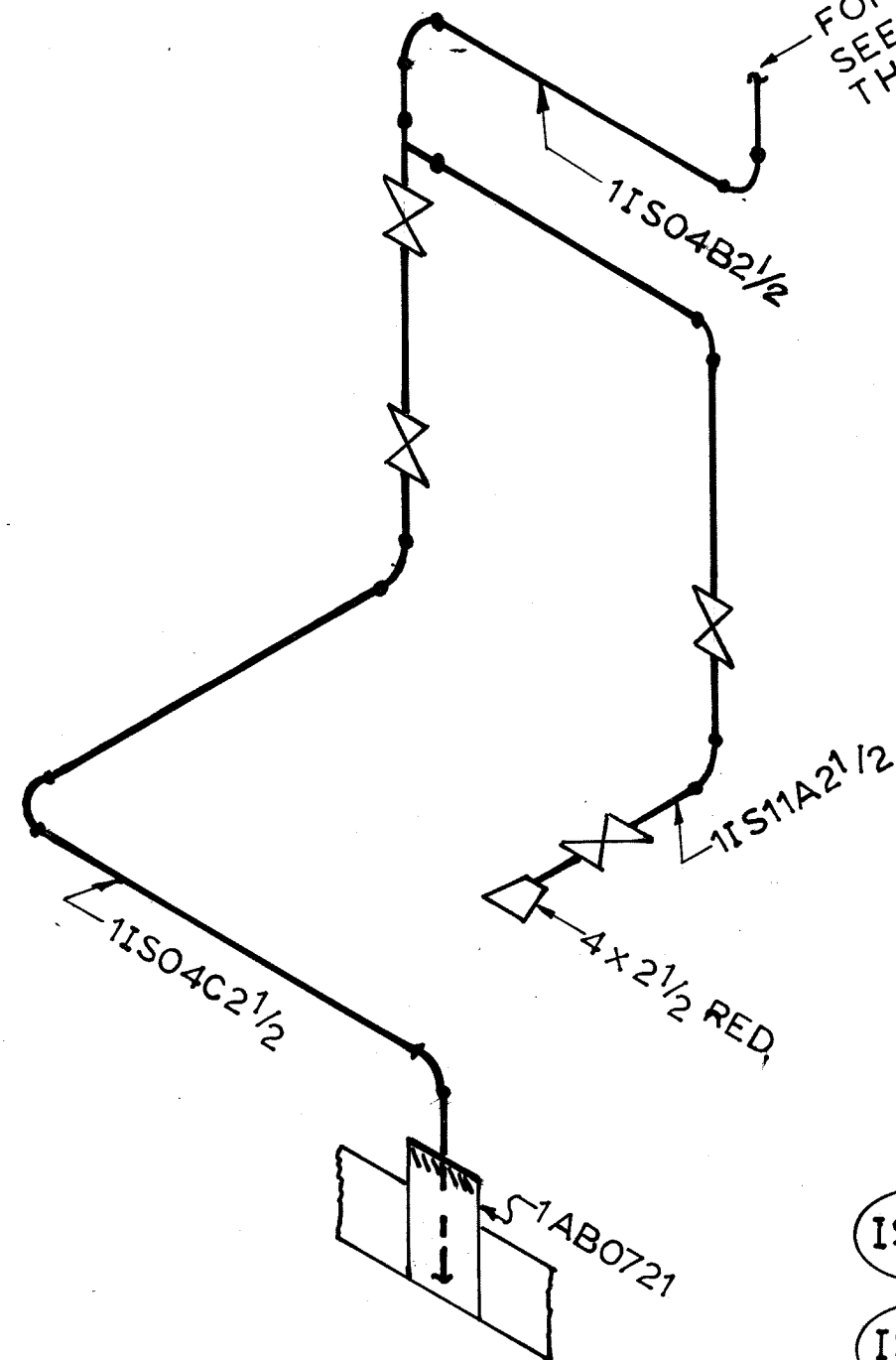

PLAN "A"

FOR CONT.
SEE PLAN "B"
THIS SHEET

24" MAIN STEAM PIPE
W.P. EL. 770'-6 1/2"
(TYP. IN 4 PLACES)

- (IS-R) PIPE RESTRAINT
- (IS-C) PIPE BREAK

PLAN "B"

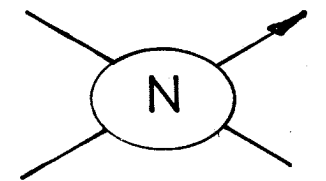
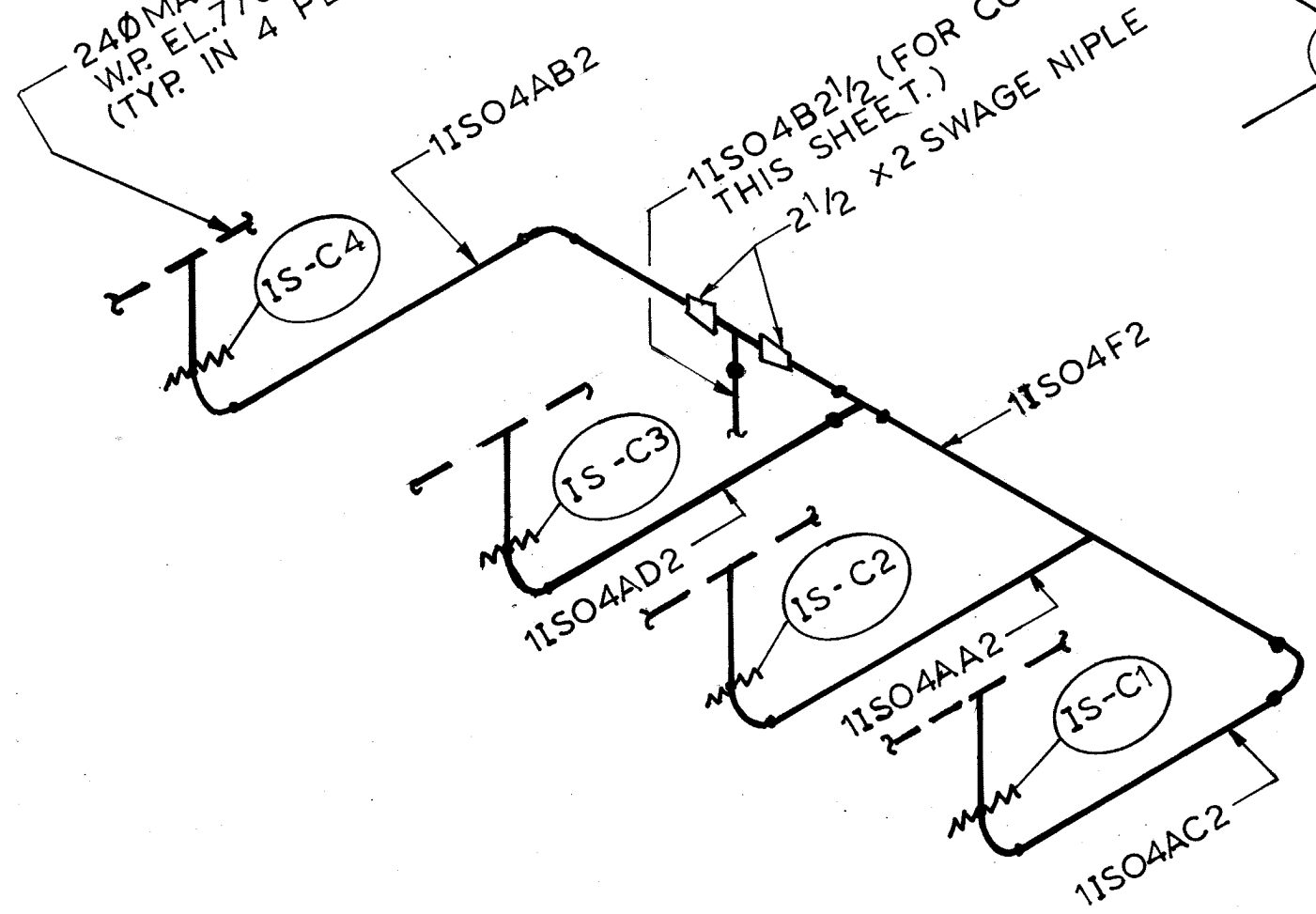

CLINTON POWER STATION
UPDATED SAFETY ANALYSIS REPORT

FIGURE B3.6-32
POSTULATED BREAKS AND RESTRAINT
LOCATIONS-MSIV-LEAKAGE CONTROL
SUBSYSTEM IS-03 OUTSIDE
CONTAINMENT

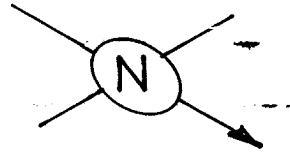

PLAN "A"

FOR CONT.
SEE SHEET 2

1SCO2DA3

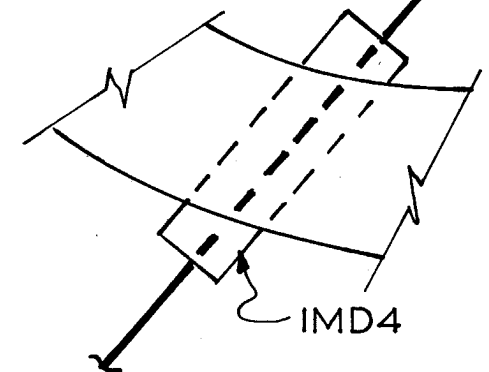

CLINTON POWER STATION
UPDATED SAFETY ANALYSIS REPORT

FIGURE B3.6-33
POSTULATED BREAKS AND RESTRAINT
LOCATIONS, SLCS SUBSYSTEM SC-07
SC-07 INSIDE CONTAINMENT
(SHEET 1 OF 3)

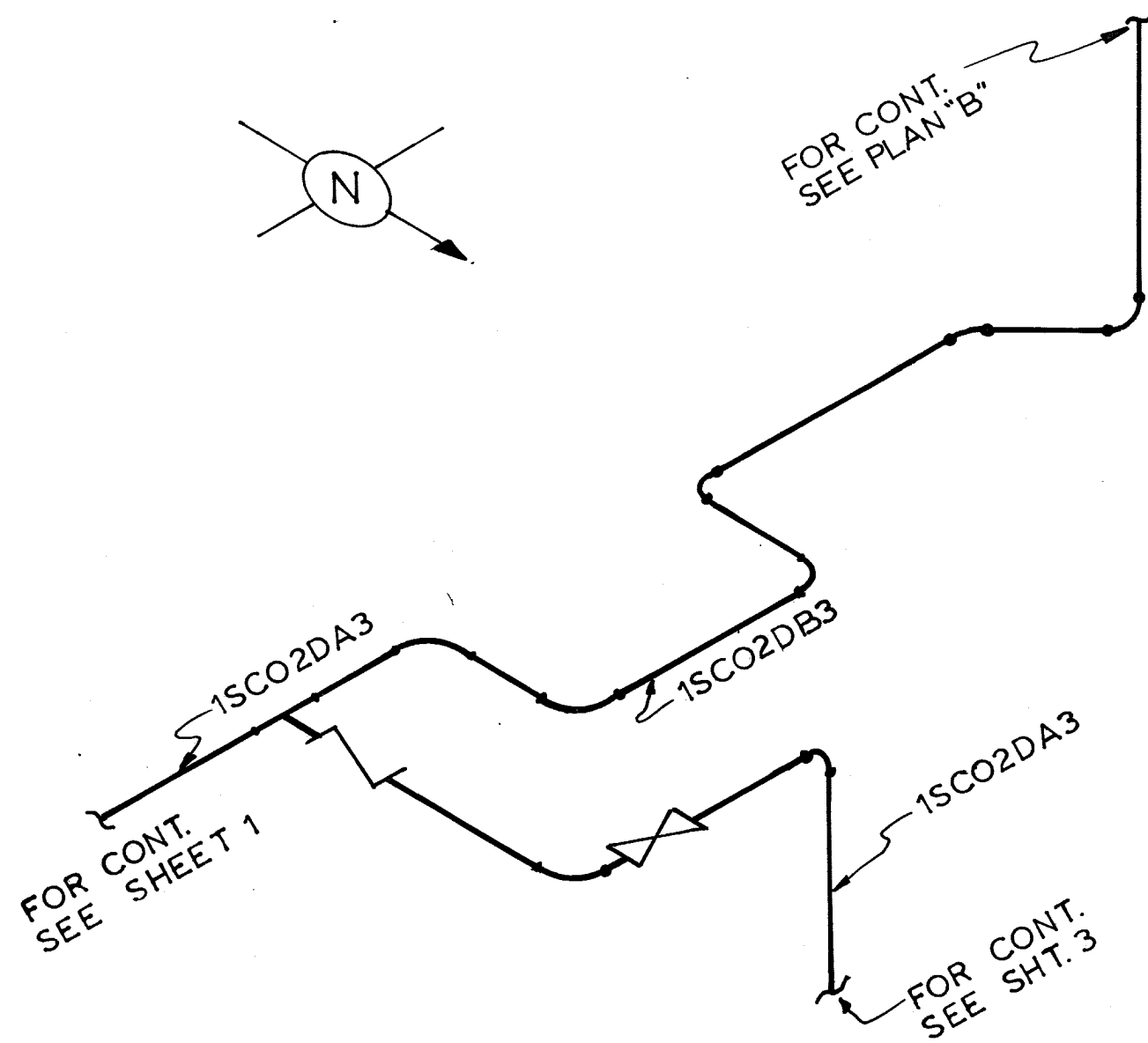

PLAN A

- (SC-R) PIPE RESTRAINT
- (SC-C) PIPE BREAK

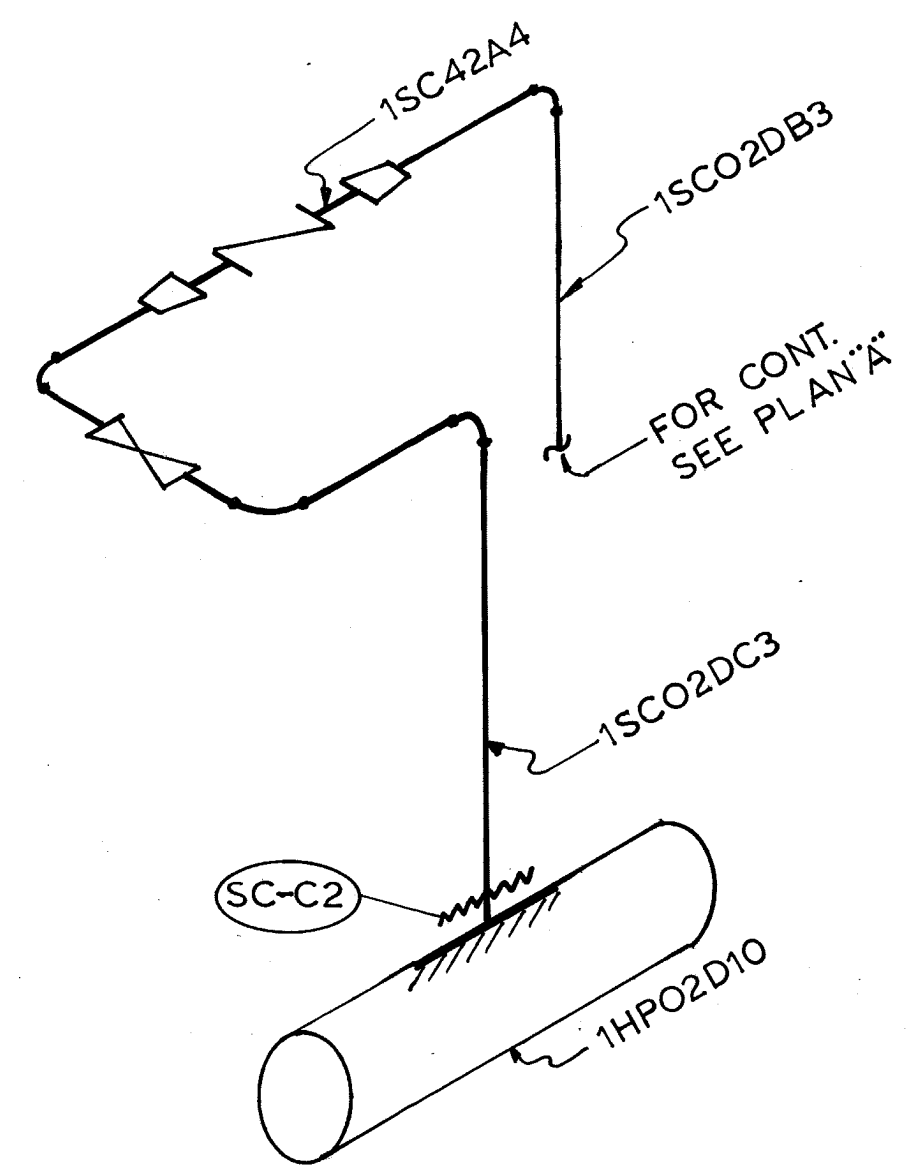

PLAN B

<p>CLINTON POWER STATION UPDATED SAFETY ANALYSIS REPORT</p>
<p>FIGURE B3.6-33 POSTULATED BREALS AND RESTRAINT LOCATIONS SLCS SUBSYSTEM SC-07 SC-07 INSIDE CONTAINMENT (SHEET 2 OF 3)</p>

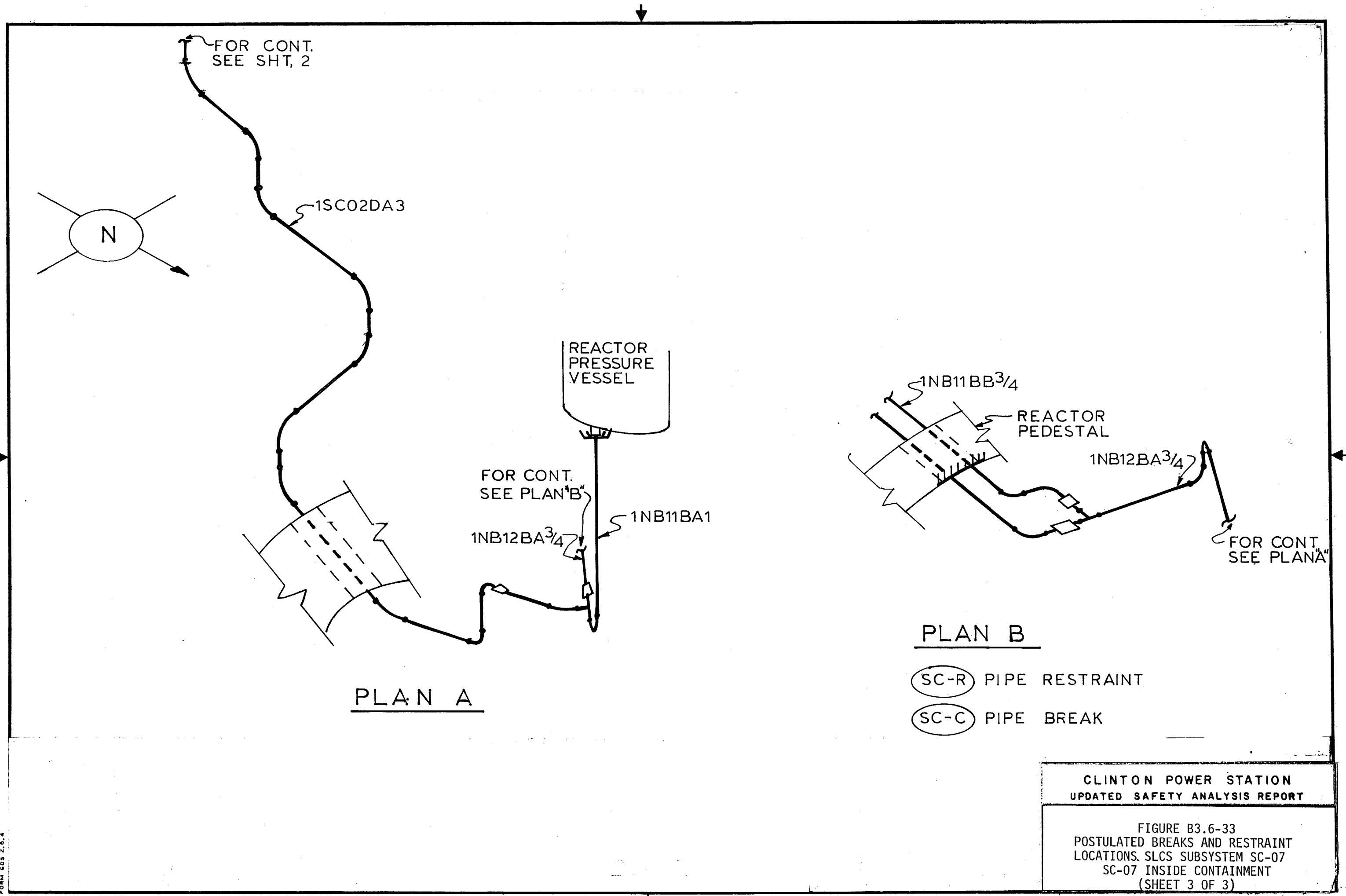

FORM GDS 2.6.4

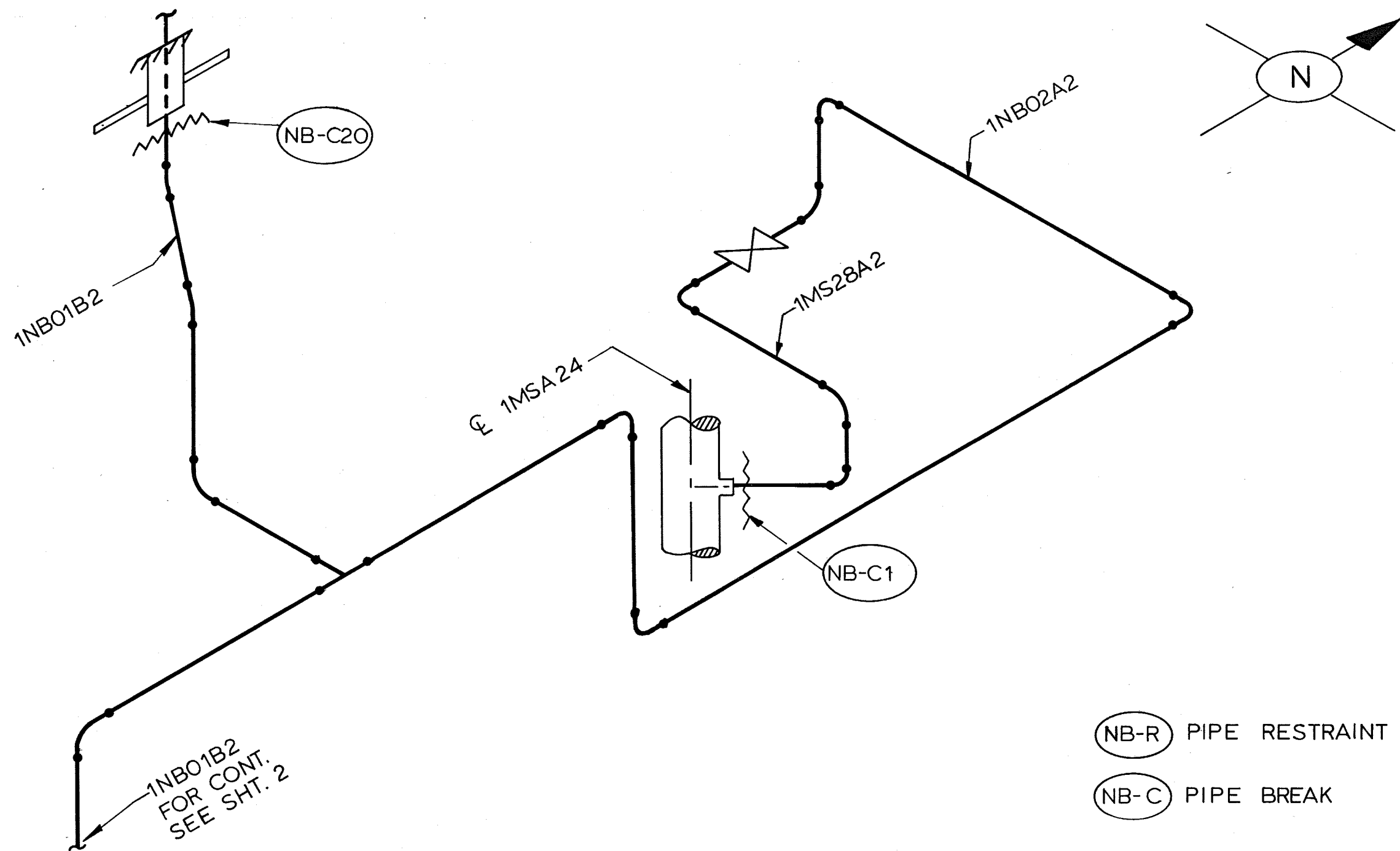

CLINTON POWER STATION
UPDATED SAFETY ANALYSIS REPORT

FIGURE B3.6-34
POSTULATED BREAKS AND RESTRAINT
LOCATIONS NUCLEAR BOILER SUBSYSTEM
NB-01 INSIDE CONTAINMENT
(SHEET 1 OF 2)

(NB-R) PIPE RESTRAINT
(NB-C) PIPE BREAK

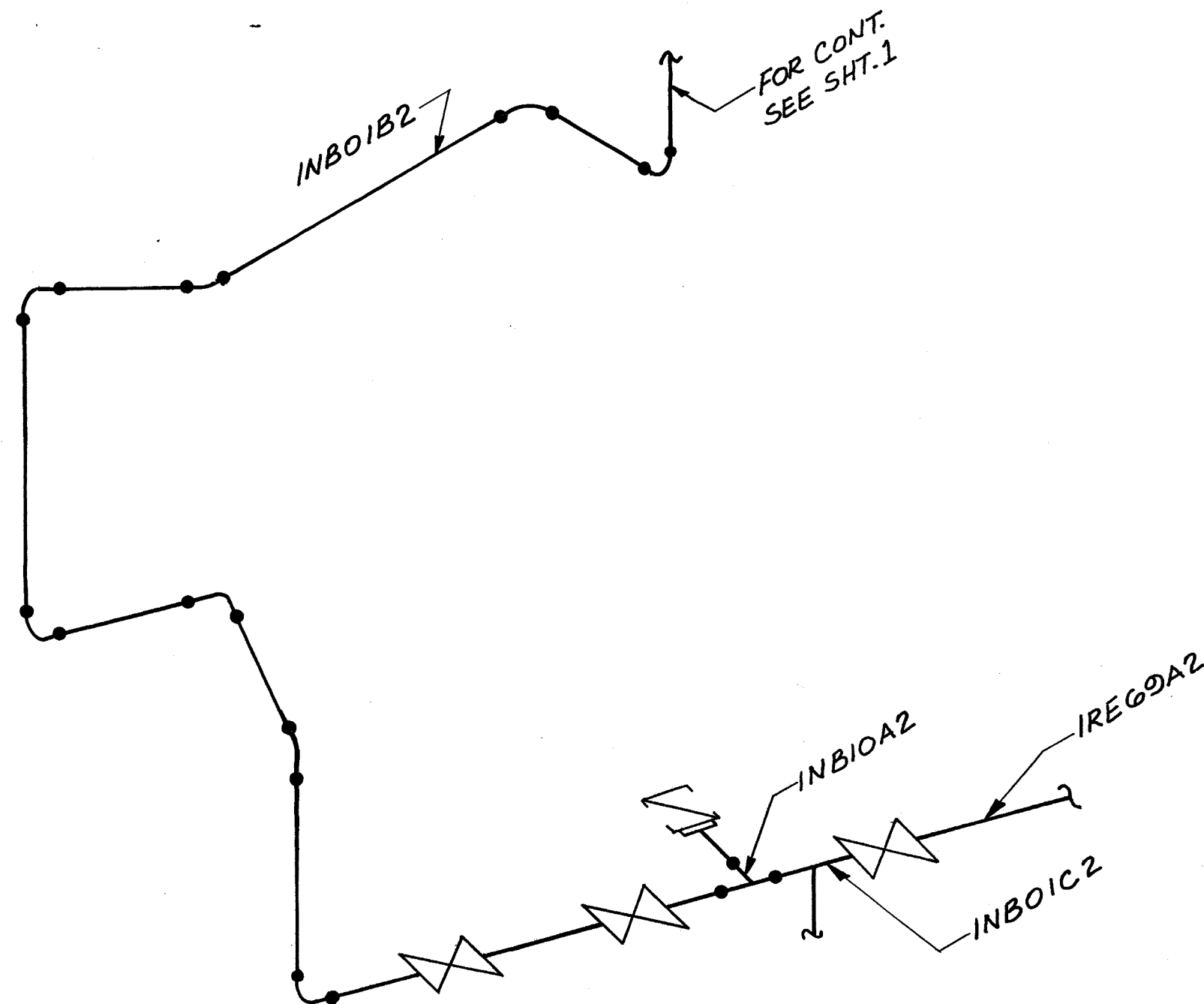

CLINTON POWER STATION
UPDATED SAFETY ANALYSIS REPORT

FIGURE B3.6-34
POSTULATED BREAKS AND RESTRAINT
LOCATIONS NUCLEAR BOILER SUBSYSTEM
NB-01 INSIDE CONTAINMENT
(SHEET 2 OF 2)

REVISION 9
NOVEMBER 2000

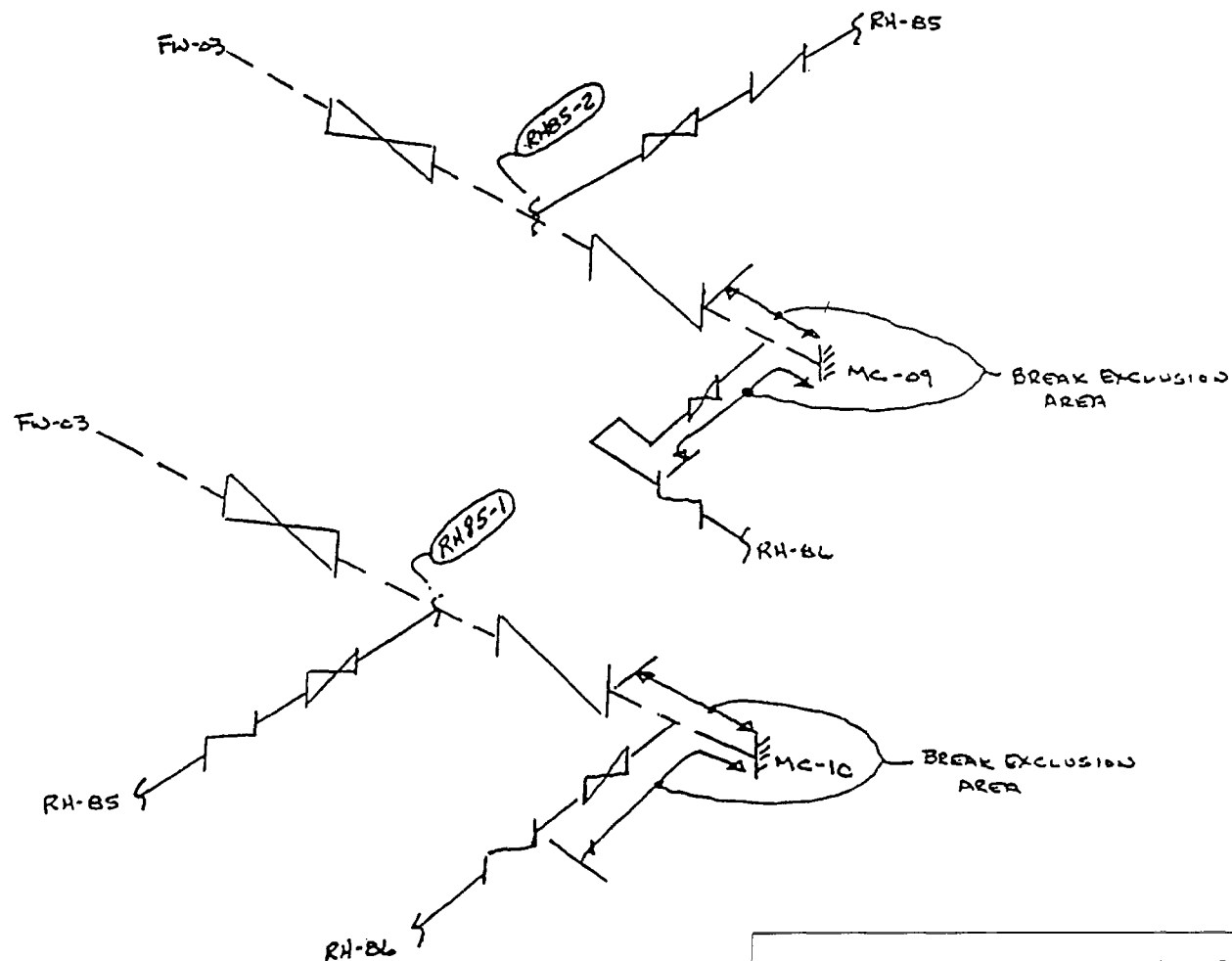

CLINTON POWER STATION
UPDATED SAFETY ANALYSIS REPORT

FIGURE B3.6-35

POSTULATED BREAKS AND
RESTRAINT LOCATION
FWLCS SUBSYSTEMS
RH-85 AND RH-86

Security - Related Information Figure Withheld Under 10 CFR 2.390

CLINTON POWER STATION
UPDATED SAFETY ANALYSIS REPORT

FIGURE D3.6-1
AUXILIARY BUILDING PIPING
PLAN EL. 707'-6" AREA 1

Security - Related Information Figure Withheld Under 10 CFR 2.390

CLINTON POWER STATION
UPDATED SAFETY ANALYSIS REPORT

FIGURE D3.6-2

AUXILIARY BUILDING PIPING
PLAN EL. 707'-6" AREA 2

Security - Related Information Figure Withheld Under 10 CFR 2.390

CLINTON POWER STATION
UPDATED SAFETY ANALYSIS REPORT

FIGURE D3.6-3

AUXILIARY BUILDING PIPING
PLAN EL. 707'-6" AREA 3

Security - Related Information Figure Withheld Under 10 CFR 2.390

CLINTON POWER STATION
UPDATED SAFETY ANALYSIS REPORT

FIGURE D3.6-4

AUXILIARY BUILDING PIPING
PLAN EL. 707'-6" AREA 4

Security - Related Information Figure Withheld Under 10 CFR 2.390

CLINTON POWER STATION
UPDATED SAFETY ANALYSIS REPORT

FIGURE D3.6-5

AUXILIARY BUILDING PIPING
PLAN EL. 707'-6" AREA 5

Security - Related Information Figure Withheld Under 10 CFR 2.390

CLINTON POWER STATION
UPDATED SAFETY ANALYSIS REPORT

FIGURE D3.6-6
AUXILIARY BUILDING PIPING
PLAN EL. 737'-0" AREA 1

Security - Related Information Figure Withheld Under 10 CFR 2.390

CLINTON POWER STATION
UPDATED SAFETY ANALYSIS REPORT

FIGURE D3.6-7

AUXILIARY BUILDING PIPING
PLAN EL. 737'-0" AREA 2

Security - Related Information Figure Withheld Under 10 CFR 2.390

CLINTON POWER STATION
UPDATED SAFETY ANALYSIS REPORT

FIGURE D3.6-8

AUXILIARY BUILDING PIPING
PLAN EL. 755'-0" AREA 2

Security - Related Information Figure Withheld Under 10 CFR 2.390

CLINTON POWER STATION
UPDATED SAFETY ANALYSIS REPORT

FIGURE D3.6-9
AUXILIARY BUILDING PIPING
PLAN EL. 737'-0" AREA 3

Security - Related Information Figure Withheld Under 10 CFR 2.390

CLINTON POWER STATION
UPDATED SAFETY ANALYSIS REPORT

FIGURE D3.6-10

AUXILIARY BUILDING PIPING
PLAN EL. 737'-0" AREA 4

Security - Related Information Figure Withheld Under 10 CFR 2.390

CLINTON POWER STATION
UPDATED SAFETY ANALYSIS REPORT

FIGURE D3.6-11

AUXILIARY BUILDING PIPING
PLAN EL. 737'-0" AREA 5

Security - Related Information Figure Withheld Under 10 CFR 2.390

CLINTON POWER STATION
UPDATED SAFETY ANALYSIS REPORT

FIGURE D3.6-12

AUXILIARY BUILDING PIPING
PLAN EL. 750'-6" AREA 5

Security - Related Information Figure Withheld Under 10 CFR 2.390

CLINTON POWER STATION
UPDATED SAFETY ANALYSIS REPORT

FIGURE D3.6-13
AUXILIARY BUILDING PIPING
PLAN EL. 762'-0" AREA 1

Security - Related Information Figure Withheld Under 10 CFR 2.390

CLINTON POWER STATION
UPDATED SAFETY ANALYSIS REPORT

FIGURE D3.6-14

AUXILIARY BUILDING PIPING
PLAN EL. 762'-0" AREA 2

Security - Related Information Figure Withheld Under 10 CFR 2.390

CLINTON POWER STATION
UPDATED SAFETY ANALYSIS REPORT

FIGURE D3.6-15
AUXILIARY BUILDING PIPING
PLAN EL. 762'-0" AREA 3

Security - Related Information Figure Withheld Under 10 CFR 2.390

CLINTON POWER STATION
UPDATED SAFETY ANALYSIS REPORT

FIGURE D3.6-16

AUXILIARY BUILDING PIPING
PLAN EL. 762'-0" AREA 4

Security - Related Information Figure Withheld Under 10 CFR 2.390

CLINTON POWER STATION
UPDATED SAFETY ANALYSIS REPORT

FIGURE D3.6-17

AUXILIARY BUILDING PIPING
PLAN EL. 762'-0" AREA 5

Security - Related Information Figure Withheld Under 10 CFR 2.390

CLINTON POWER STATION
UPDATED SAFETY ANALYSIS REPORT

FIGURE D3.6-18

AUXILIARY BUILDING PIPING
MISC. EL. 707'-6" AREA 2

Security - Related Information Figure Withheld Under 10 CFR 2.390

CLINTON POWER STATION
UPDATED SAFETY ANALYSIS REPORT

FIGURE D3.6-19
FUEL BUILDING PIPING PLAN
EL. 712'-0" AREA 1

Security - Related Information Figure Withheld Under 10 CFR 2.390

CLINTON POWER STATION
UPDATED SAFETY ANALYSIS REPORT

FIGURE D3.6-20
FUEL BUILDING PIPING PLAN
EL. 712'-0" AREA 2

Security - Related Information Figure Withheld Under 10 CFR 2.390

CLINTON POWER STATION
UPDATED SAFETY ANALYSIS REPORT

FIGURE D3.6-21
FUEL BUILDING PIPING PLAN
EL. 712'-0" AREA 3

Security - Related Information Figure Withheld Under 10 CFR 2.390

CLINTON POWER STATION
UPDATED SAFETY ANALYSIS REPORT

FIGURE D3.6-22

FUEL BUILDING PIPING PLAN
EL. 712'-0" AREA 5

Security - Related Information Figure Withheld Under 10 CFR 2.390

CLINTON POWER STATION
UPDATED SAFETY ANALYSIS REPORT

FIGURE D3.6-23
FUEL BUILDING PIPING PLAN
EL. 712'-0" AREA 6

Security - Related Information Figure Withheld Under 10 CFR 2.390

CLINTON POWER STATION
UPDATED SAFETY ANALYSIS REPORT

FIGURE D3.6-24
FUEL BUILDING PIPING PLAN
EL. 712'-0" AREA 5

Security - Related Information Figure Withheld Under 10 CFR 2.390

CLINTON POWER STATION
UPDATED SAFETY ANALYSIS REPORT

FIGURE D3.6-25
FUEL BUILDING PIPING PLAN
EL. 712'-0" AREA 8

Security - Related Information Figure Withheld Under 10 CFR 2.390

CLINTON POWER STATION
UPDATED SAFETY ANALYSIS REPORT

FIGURE D3.6-26

FUEL BUILDING PIPING PLAN
EL. 737'-0" AREA 1

Security - Related Information Figure Withheld Under 10 CFR 2.390

CLINTON POWER STATION
UPDATED SAFETY ANALYSIS REPORT

FIGURE D3.6-27

FUEL BUILDING PIPING PLAN
EL. 737'-0" AREA 2

Security - Related Information Figure Withheld Under 10 CFR 2.390

CLINTON POWER STATION
UPDATED SAFETY ANALYSIS REPORT

FIGURE D3.6-28
FUEL BUILDING PIPING PLAN
EL. 737'-0" AREA 3

Security - Related Information Figure Withheld Under 10 CFR 2.390

CLINTON POWER STATION
UPDATED SAFETY ANALYSIS REPORT

FIGURE D3.6-29

FUEL BUILDING PIPING PLAN
EL. 737'-0" AREA 5

Security - Related Information Figure Withheld Under 10 CFR 2.390

CLINTON POWER STATION
UPDATED SAFETY ANALYSIS REPORT

FIGURE D3.6-30
FUEL BUILDING PIPING PLAN
EL. 737'-0" AREA 6

Security - Related Information Figure Withheld Under 10 CFR 2.390

CLINTON POWER STATION
UPDATED SAFETY ANALYSIS REPORT

FIGURE D3.6-31
FUEL BUILDING PIPING PLAN
EL. 737'-0" AREA 7

Security - Related Information Figure Withheld Under 10 CFR 2.390

CLINTON POWER STATION
UPDATED SAFETY ANALYSIS REPORT

FIGURE D3.6-32
FUEL BUILDING PIPING PLAN
EL. 737'-0" AREA 8

Security - Related Information Figure Withheld Under 10 CFR 2.390

CLINTON POWER STATION
UPDATED SAFETY ANALYSIS REPORT

FIGURE D3.6-33
FUEL BUILDING PIPING PLAN
EL. 755'-0" AREA 1

Security - Related Information Figure Withheld Under 10 CFR 2.390

CLINTON POWER STATION
UPDATED SAFETY ANALYSIS REPORT

FIGURE D3.6-34
FUEL BUILDING PIPING PLAN
EL. 755'-0" AREA 2

Security - Related Information Figure Withheld Under 10 CFR 2.390

CLINTON POWER STATION
UPDATED SAFETY ANALYSIS REPORT

FIGURE D3.6-35
FUEL BUILDING PIPING PLAN
EL. 755'-0" AREA 3

Security - Related Information Figure Withheld Under 10 CFR 2.390

CLINTON POWER STATION
UPDATED SAFETY ANALYSIS REPORT

FIGURE D3.6-36
FUEL BUILDING PIPING PLAN
EL. 755'-0" AREA 4

Security - Related Information Figure Withheld Under 10 CFR 2.390

CLINTON POWER STATION
UPDATED SAFETY ANALYSIS REPORT

FIGURE D3.6-37
FUEL BUILDING PIPING PLAN
EL. 755'-0" AREA 5

Security - Related Information Figure Withheld Under 10 CFR 2.390

CLINTON POWER STATION
UPDATED SAFETY ANALYSIS REPORT

FIGURE D3.6-38
FUEL BUILDING PIPING PLAN
EL. 781'-0" AREA 1

Security - Related Information Figure Withheld Under 10 CFR 2.390

CLINTON POWER STATION
UPDATED SAFETY ANALYSIS REPORT

FIGURE D3.6-39
FUEL BUILDING PIPING PLAN
EL. 781'-0" AREA 2

Security - Related Information Figure Withheld Under 10 CFR 2.390

CLINTON POWER STATION
UPDATED SAFETY ANALYSIS REPORT

FIGURE D3.6-40

FUEL BUILDING PIPING PLAN
EL. 781'-0" AREA 3

Security - Related Information Figure Withheld Under 10 CFR 2.390

CLINTON POWER STATION
UPDATED SAFETY ANALYSIS REPORT

FIGURE D3.6-41

DIESEL GENERATOR AND HVAC BUILDING
PIPING PLAN EL. 702'-0"

Security - Related Information Figure Withheld Under 10 CFR 2.390

CLINTON POWER STATION
UPDATED SAFETY ANALYSIS REPORT

FIGURE D3.6-42

DIESEL GENERATOR AND HVAC BUILDING
PIPING PLAN EL. 702'-0"

Security - Related Information Figure Withheld Under 10 CFR 2.390

CLINTON POWER STATION
UPDATED SAFETY ANALYSIS REPORT

FIGURE D3.6-43

DIESEL GENERATOR AND HVAC BUILDING
PIPING PLAN EL. 702'-0"

Security - Related Information Figure Withheld Under 10 CFR 2.390

CLINTON POWER STATION
UPDATED SAFETY ANALYSIS REPORT

FIGURE D3.6-44
DIESEL GENERATOR AND HVAC BUILDING
PIPING PLAN EL. 712'-0"

Security - Related Information Figure Withheld Under 10 CFR 2.390

CLINTON POWER STATION
UPDATED SAFETY ANALYSIS REPORT

FIGURE D3.6-45

DIESEL GENERATOR AND HVAC BUILDING
PIPING PLAN EL. 712'-0"

Security - Related Information Figure Withheld Under 10 CFR 2.390

CLINTON POWER STATION
UPDATED SAFETY ANALYSIS REPORT

FIGURE D3.6-46
DIESEL GENERATOR AND HVAC BUILDING
PIPING PLAN EL. 712'-0"

Security - Related Information Figure Withheld Under 10 CFR 2.390

CLINTON POWER STATION
UPDATED SAFETY ANALYSIS REPORT

FIGURE D3.6-47

DIESEL GENERATOR AND HVAC BUILDING
PIPING PLAN EL. 719'-0"

Security - Related Information Figure Withheld Under 10 CFR 2.390

CLINTON POWER STATION
UPDATED SAFETY ANALYSIS REPORT

FIGURE D3.6-48
DIESEL GENERATOR AND HVAC BUILDING
PIPING PLAN EL. 719'-0"

Security - Related Information Figure Withheld Under 10 CFR 2.390

CLINTON POWER STATION
UPDATED SAFETY ANALYSIS REPORT

FIGURE D3.6-49

DIESEL GENERATOR AND HVAC BUILDING
PIPING PLAN EL. 719'-0"

Security - Related Information Figure Withheld Under 10 CFR 2.390

CLINTON POWER STATION
UPDATED SAFETY ANALYSIS REPORT

FIGURE D3.6-50
DIESEL GENERATOR AND HVAC BUILDING
PIPING PLAN EL. 719'-0"

Security - Related Information Figure Withheld Under 10 CFR 2.390

**CLINTON POWER STATION
UPDATED SAFETY ANALYSIS REPORT**

FIGURE D3.6-51
DIESEL GENERATOR AND HVAC BUILDING
PIPING PLAN EL. 719'-0"

Security - Related Information Figure Withheld Under 10 CFR 2.390

**CLINTON POWER STATION
UPDATED SAFETY ANALYSIS REPORT**

FIGURE D3.6-52

DIESEL GENERATOR AND HVAC BUILDING
PIPING PLAN EL. 719'-0"

Security - Related Information Figure Withheld Under 10 CFR 2.390

CLINTON POWER STATION
UPDATED SAFETY ANALYSIS REPORT

FIGURE D3.6-53

DIESEL GENERATOR AND HVAC BUILDING
PIPING PLAN EL. 737'-0"

Security - Related Information Figure Withheld Under 10 CFR 2.390

CLINTON POWER STATION
UPDATED SAFETY ANALYSIS REPORT

FIGURE D3.6-54

DIESEL GENERATOR AND HVAC BUILDING
PIPING PLAN EL. 737'-0"

Security - Related Information Figure Withheld Under 10 CFR 2.390

CLINTON POWER STATION
UPDATED SAFETY ANALYSIS REPORT

FIGURE D3.6-55
DIESEL GENERATOR AND HVAC BUILDING
PIPING PLAN EL. 737'-0"

Security - Related Information Figure Withheld Under 10 CFR 2.390

CLINTON POWER STATION
UPDATED SAFETY ANALYSIS REPORT

FIGURE D3.6-56
DIESEL GENERATOR AND HVAC BUILDING
PIPING PLAN EL. 737'-0"

Security - Related Information Figure Withheld Under 10 CFR 2.390

CLINTON POWER STATION
UPDATED SAFETY ANALYSIS REPORT

FIGURE D3.6-57

DIESEL GENERATOR AND HVAC BUILDING
PIPING PLAN EL. 737'-0"

Security - Related Information Figure Withheld Under 10 CFR 2.390

CLINTON POWER STATION
UPDATED SAFETY ANALYSIS REPORT

FIGURE D3.6-58
DIESEL GENERATOR AND HVAC BUILDING
PIPING PLAN EL. 762'-0"

Security - Related Information Figure Withheld Under 10 CFR 2.390

CLINTON POWER STATION
UPDATED SAFETY ANALYSIS REPORT

FIGURE D3.6-59
DIESEL GENERATOR AND HVAC BUILDING
PIPING PLAN EL. 762'-0"

Security - Related Information Figure Withheld Under 10 CFR 2.390

CLINTON POWER STATION
UPDATED SAFETY ANALYSIS REPORT

FIGURE D3.6-60

DIESEL GENERATOR AND HVAC BUILDING
PIPING PLAN EL. 762'-0"

Security - Related Information Figure Withheld Under 10 CFR 2.390

CLINTON POWER STATION
UPDATED SAFETY ANALYSIS REPORT

FIGURE D3.6-61

CONTROL BUILDING PIPING
PLAN EL. 702'-0"

Security - Related Information Figure Withheld Under 10 CFR 2.390

CLINTON POWER STATION
UPDATED SAFETY ANALYSIS REPORT

FIGURE D3.6-62
CONTROL BUILDING PIPING
PLAN EL. 702'-0"

Security - Related Information Figure Withheld Under 10 CFR 2.390

CLINTON POWER STATION
UPDATED SAFETY ANALYSIS REPORT

FIGURE D3.6-63
CONTROL BUILDING PIPING
PLAN EL. 702'-0"

Security - Related Information Figure Withheld Under 10 CFR 2.390

CLINTON POWER STATION
UPDATED SAFETY ANALYSIS REPORT

FIGURE D3.6-64
CONTROL BUILDING PIPING
PLAN EL. 702'-0"

Security - Related Information Figure Withheld Under 10 CFR 2.390

CLINTON POWER STATION
UPDATED SAFETY ANALYSIS REPORT

FIGURE D3.6-65

CONTROL BUILDING PIPING
PLAN EL. 702'-0"

Security - Related Information Figure Withheld Under 10 CFR 2.390

CLINTON POWER STATION
UPDATED SAFETY ANALYSIS REPORT

FIGURE D3.6-66
CONTROL BUILDING PIPING
PLAN EL. 702'-0"

Security - Related Information Figure Withheld Under 10 CFR 2.390

CLINTON POWER STATION
UPDATED SAFETY ANALYSIS REPORT

FIGURE D3.6-67

CONTROL BUILDING PIPING
PLAN EL. 712'-0"

Security - Related Information Figure Withheld Under 10 CFR 2.390

CLINTON POWER STATION
UPDATED SAFETY ANALYSIS REPORT

FIGURE D3.6-68
CONTROL BUILDING PIPING
PLAN EL. 719'-0"

Security - Related Information Figure Withheld Under 10 CFR 2.390

CLINTON POWER STATION
UPDATED SAFETY ANALYSIS REPORT

FIGURE D3.6-69
CONTROL BUILDING PIPING
PLAN EL. 719'-0"

Security - Related Information Figure Withheld Under 10 CFR 2.390

CLINTON POWER STATION
UPDATED SAFETY ANALYSIS REPORT

FIGURE D3.6-70
CONTROL BUILDING PIPING
PLAN EL. 719'-0"

Security - Related Information Figure Withheld Under 10 CFR 2.390

CLINTON POWER STATION
UPDATED SAFETY ANALYSIS REPORT

FIGURE D3.6-71
CONTROL BUILDING PIPING
PLAN EL. 719'-0"

Security - Related Information Figure Withheld Under 10 CFR 2.390

CLINTON POWER STATION
UPDATED SAFETY ANALYSIS REPORT

FIGURE D3.6-72
CONTROL BUILDING PIPING
PLAN EL. 719'-0"

Security - Related Information Figure Withheld Under 10 CFR 2.390

CLINTON POWER STATION
UPDATED SAFETY ANALYSIS REPORT

FIGURE D3.6-73
CONTROL BUILDING PIPING
PLAN EL. 737'-0"

Security - Related Information Figure Withheld Under 10 CFR 2.390

CLINTON POWER STATION
UPDATED SAFETY ANALYSIS REPORT

FIGURE D3.6-74
CONTROL BUILDING PIPING
PLAN EL. 751'-0"

Security - Related Information Figure Withheld Under 10 CFR 2.390

CLINTON POWER STATION
UPDATED SAFETY ANALYSIS REPORT

FIGURE D3.6-75
CONTROL BUILDING PIPING
PLAN EL. 737'-0"

Security - Related Information Figure Withheld Under 10 CFR 2.390

CLINTON POWER STATION
UPDATED SAFETY ANALYSIS REPORT

FIGURE D3.6-76
CONTROL BUILDING PIPING
PLAN EL. 751'-0"

Security - Related Information Figure Withheld Under 10 CFR 2.390

CLINTON POWER STATION
UPDATED SAFETY ANALYSIS REPORT

FIGURE D3.6-77
CONTROL BUILDING PIPING
PLAN EL. 737'-0"

Security - Related Information Figure Withheld Under 10 CFR 2.390

CLINTON POWER STATION
UPDATED SAFETY ANALYSIS REPORT

FIGURE D3.6-78
CONTROL BUILDING PIPING
PLAN EL. 751'-0"

Security - Related Information Figure Withheld Under 10 CFR 2.390

CLINTON POWER STATION UPDATED SAFETY ANALYSIS REPORT
FIGURE D3.6-79 CONTROL BUILDING PIPING PLAN EL. 762'-0"

Security - Related Information Figure Withheld Under 10 CFR 2.390

CLINTON POWER STATION
UPDATED SAFETY ANALYSIS REPORT

FIGURE D3.6-80
CONTROL BUILDING PIPING
PLAN EL. 762'-0"

Security - Related Information Figure Withheld Under 10 CFR 2.390

CLINTON POWER STATION
UPDATED SAFETY ANALYSIS REPORT

FIGURE D3.6-81
CONTROL BUILDING PIPING
PLAN EL. 762'-0"

Security - Related Information Figure Withheld Under 10 CFR 2.390

CLINTON POWER STATION
UPDATED SAFETY ANALYSIS REPORT

FIGURE D3.6-82
CONTROL BUILDING PIPING
PLAN EL. 781'-0"

Security - Related Information Figure Withheld Under 10 CFR 2.390

CLINTON POWER STATION
UPDATED SAFETY ANALYSIS REPORT

FIGURE D3.6-83
CONTROL BUILDING PIPING
PLAN EL. 781'-0"

Security - Related Information Figure Withheld Under 10 CFR 2.390

CLINTON POWER STATION
UPDATED SAFETY ANALYSIS REPORT

FIGURE D3.6-84
CONTROL BUILDING PIPING
PLAN EL. 781'-0"

Security - Related Information Figure Withheld Under 10 CFR 2.390

CLINTON POWER STATION
UPDATED SAFETY ANALYSIS REPORT

FIGURE D3.6-85
CONTROL BUILDING PIPING
PLAN EL. 800'-0"

Security - Related Information Figure Withheld Under 10 CFR 2.390

CLINTON POWER STATION
UPDATED SAFETY ANALYSIS REPORT

FIGURE D3.6-86
CONTROL BUILDING PIPING
PLAN EL. 800'-0"

Security - Related Information Figure Withheld Under 10 CFR 2.390

CLINTON POWER STATION
UPDATED SAFETY ANALYSIS REPORT

FIGURE D3.6-87
CONTROL BUILDING PIPING
PLAN EL. 800'-0"

Security - Related Information Figure Withheld Under 10 CFR 2.390

CLINTON POWER STATION
UPDATED SAFETY ANALYSIS REPORT

FIGURE D3.6-88
CONTAINMENT PIPING PLAN
FLOOR EL. 712'-0"

Security - Related Information Figure Withheld Under 10 CFR 2.390

CLINTON POWER STATION
UPDATED SAFETY ANALYSIS REPORT

FIGURE D3.6-89
DRYWELL PIPING PLAN FLOOR
EL. 712'-0"

Security - Related Information Figure Withheld Under 10 CFR 2.390

CLINTON POWER STATION
UPDATED SAFETY ANALYSIS REPORT

FIGURE D3.6-90
CONTAINMENT PIPING PLAN
FLOOR EL. 712'-0"

Security - Related Information Figure Withheld Under 10 CFR 2.390

CLINTON POWER STATION
UPDATED SAFETY ANALYSIS REPORT

FIGURE D3.6-91
DRYWELL PIPING PLAN FLOOR
EL. 712'-0"

Security - Related Information Figure Withheld Under 10 CFR 2.390

CLINTON POWER STATION
UPDATED SAFETY ANALYSIS REPORT

FIGURE D3.6-92
CONTAINMENT PIPING PLAN
FLOOR EL. 712'-0"

Security - Related Information Figure Withheld Under 10 CFR 2.390

CLINTON POWER STATION
UPDATED SAFETY ANALYSIS REPORT

FIGURE D3.6-93
DRYWELL PIPING PLAN FLOOR
EL. 712'-0"

Security - Related Information Figure Withheld Under 10 CFR 2.390

CLINTON POWER STATION
UPDATED SAFETY ANALYSIS REPORT

FIGURE D3.6-94
CONTAINMENT PIPING PLAN
FLOOR EL. 712'-0"

Security - Related Information Figure Withheld Under 10 CFR 2.390

CLINTON POWER STATION
UPDATED SAFETY ANALYSIS REPORT

FIGURE D3.6-95

DRYWELL PIPING PLAN FLOOR
EL. 712'-0"

Security - Related Information Figure Withheld Under 10 CFR 2.390

CLINTON POWER STATION
UPDATED SAFETY ANALYSIS REPORT

FIGURE D3.6-96
CONTAINMENT PIPING PLAN
FLOOR EL. 712'-0"

Security - Related Information Figure Withheld Under 10 CFR 2.390

CLINTON POWER STATION
UPDATED SAFETY ANALYSIS REPORT

FIGURE D3.6-97

DRYWELL PIPING PLAN FLOOR
EL. 712'-0"

Security - Related Information Figure Withheld Under 10 CFR 2.390

CLINTON POWER STATION
UPDATED SAFETY ANALYSIS REPORT

FIGURE D3.6-98
CONTAINMENT PIPING PLAN
FLOOR EL. 712'-0"

Security - Related Information Figure Withheld Under 10 CFR 2.390

CLINTON POWER STATION
UPDATED SAFETY ANALYSIS REPORT

FIGURE D3.6-99

DRYWELL PIPING PLAN FLOOR
EL. 712'-0"

Security - Related Information Figure Withheld Under 10 CFR 2.390

CLINTON POWER STATION
UPDATED SAFETY ANALYSIS REPORT

FIGURE D3.6-100
CONTAINMENT PIPING PLAN
FLOOR EL. 737'-0"

Security - Related Information Figure Withheld Under 10 CFR 2.390

CLINTON POWER STATION
UPDATED SAFETY ANALYSIS REPORT

FIGURE D3.6-101
DRYWELL PIPING PLAN FLOOR
EL. 737'-0"

Security - Related Information Figure Withheld Under 10 CFR 2.390

CLINTON POWER STATION UPDATED SAFETY ANALYSIS REPORT
FIGURE D3.6-102 CONTAINMENT PIPING PLAN FLOOR EL. 737'-0"

Security - Related Information Figure Withheld Under 10 CFR 2.390

CLINTON POWER STATION UPDATED SAFETY ANALYSIS REPORT
FIGURE D3.6-103 DRYWELL PIPING PLAN FLOOR EL. 737'-0"

Security - Related Information Figure Withheld Under 10 CFR 2.390

CLINTON POWER STATION
UPDATED SAFETY ANALYSIS REPORT

FIGURE D3.6-104
CONTAINMENT PIPING PLAN
FLOOR EL. 737'-0"

Security - Related Information Figure Withheld Under 10 CFR 2.390

CLINTON POWER STATION
UPDATED SAFETY ANALYSIS REPORT

FIGURE D3.6-105
DRYWELL PIPING PLAN FLOOR
EL. 737'-0"

Security - Related Information Figure Withheld Under 10 CFR 2.390

CLINTON POWER STATION
UPDATED SAFETY ANALYSIS REPORT

FIGURE D3.6-106
CONTAINMENT PIPING PLAN
FLOOR EL. 755'-0"

Security - Related Information Figure Withheld Under 10 CFR 2.390

CLINTON POWER STATION
UPDATED SAFETY ANALYSIS REPORT

FIGURE D3.6-107
DRYWELL PIPING PLAN FLOOR
EL. 755'-0"

Security - Related Information Figure Withheld Under 10 CFR 2.390

CLINTON POWER STATION
UPDATED SAFETY ANALYSIS REPORT

FIGURE D3.6-108
CONTAINMENT PIPING PLAN
FLOOR EL. 755'-0"

Security - Related Information Figure Withheld Under 10 CFR 2.390

CLINTON POWER STATION
UPDATED SAFETY ANALYSIS REPORT

FIGURE D3.6-109
DRYWELL PIPING PLAN FLOOR
EL. 755'-0"

Security - Related Information Figure Withheld Under 10 CFR 2.390

CLINTON POWER STATION
UPDATED SAFETY ANALYSIS REPORT

FIGURE D3.6-110
CONTAINMENT PIPING PLAN
FLOOR EL. 755'-0"

Security - Related Information Figure Withheld Under 10 CFR 2.390

CLINTON POWER STATION
UPDATED SAFETY ANALYSIS REPORT

FIGURE D3.6-111

DRYWELL PIPING PLAN FLOOR
EL. 755'-0"

Security - Related Information Figure Withheld Under 10 CFR 2.390

CLINTON POWER STATION
UPDATED SAFETY ANALYSIS REPORT

FIGURE D3.6-112
CONTAINMENT PIPING PLAN
FLOOR EL. 764'-0"

Security - Related Information Figure Withheld Under 10 CFR 2.390

CLINTON POWER STATION
UPDATED SAFETY ANALYSIS REPORT

FIGURE D3.6-113

DRYWELL PIPING PLAN FLOOR
EL. 764'-0"

Security - Related Information Figure Withheld Under 10 CFR 2.390

CLINTON POWER STATION
UPDATED SAFETY ANALYSIS REPORT

FIGURE D3.6-114
CONTAINMENT PIPING PLAN
FLOOR EL. 764'-0"

Security - Related Information Figure Withheld Under 10 CFR 2.390

CLINTON POWER STATION
UPDATED SAFETY ANALYSIS REPORT

FIGURE D3.6-115
DRYWELL PIPING PLAN FLOOR
EL. 764'-0"

Security - Related Information Figure Withheld Under 10 CFR 2.390

CLINTON POWER STATION
UPDATED SAFETY ANALYSIS REPORT

FIGURE D3.6-116
CONTAINMENT PIPING PLAN
FLOOR EL. 764'-0"

Security - Related Information Figure Withheld Under 10 CFR 2.390

CLINTON POWER STATION
UPDATED SAFETY ANALYSIS REPORT

FIGURE D3.6-117
DRYWELL PIPING PLAN FLOOR
EL. 764'-0"

Security - Related Information Figure Withheld Under 10 CFR 2.390

CLINTON POWER STATION
UPDATED SAFETY ANALYSIS REPORT

FIGURE D3.6-118
CONTAINMENT PIPING PLAN
FLOOR EL. 764'-0"

Security - Related Information Figure Withheld Under 10 CFR 2.390

CLINTON POWER STATION
UPDATED SAFETY ANALYSIS REPORT

FIGURE D3.6-119
DRYWELL PIPING PLAN FLOOR
EL. 764'-0"

Security - Related Information Figure Withheld Under 10 CFR 2.390

CLINTON POWER STATION
UPDATED SAFETY ANALYSIS REPORT

FIGURE D3.6-120
CONTAINMENT PIPING PLAN
FLOOR EL. 778'-0"

Security - Related Information Figure Withheld Under 10 CFR 2.390

CLINTON POWER STATION
UPDATED SAFETY ANALYSIS REPORT

FIGURE D3.6-121
DRYWELL PIPING PLAN FLOOR
EL. 778'-0"

Security - Related Information Figure Withheld Under 10 CFR 2.390

CLINTON POWER STATION
UPDATED SAFETY ANALYSIS REPORT

FIGURE D3.6-122
CONTAINMENT PIPING PLAN
FLOOR EL. 778'-0"

Security - Related Information Figure Withheld Under 10 CFR 2.390

CLINTON POWER STATION
UPDATED SAFETY ANALYSIS REPORT

FIGURE D3.6-123
DRYWELL PIPING PLAN FLOOR
EL. 778'-0"

Security - Related Information Figure Withheld Under 10 CFR 2.390

CLINTON POWER STATION
UPDATED SAFETY ANALYSIS REPORT

FIGURE D3.6-124
CONTAINMENT PIPING PLAN
FLOOR EL. 778'-0"

Security - Related Information Figure Withheld Under 10 CFR 2.390

CLINTON POWER STATION
UPDATED SAFETY ANALYSIS REPORT

FIGURE D3.6-125
DRYWELL PIPING PLAN FLOOR
EL. 778'-0"

Security - Related Information Figure Withheld Under 10 CFR 2.390

CLINTON POWER STATION
UPDATED SAFETY ANALYSIS REPORT

FIGURE D3.6-126
CONTAINMENT PIPING PLAN
FLOOR EL. 778'-0"

Security - Related Information Figure Withheld Under 10 CFR 2.390

CLINTON POWER STATION
UPDATED SAFETY ANALYSIS REPORT

FIGURE D3.6-127
DRYWELL PIPING PLAN FLOOR
EL. 778'-0"

Security - Related Information Figure Withheld Under 10 CFR 2.390

CLINTON POWER STATION
UPDATED SAFETY ANALYSIS REPORT

FIGURE D3.6-128
CONTAINMENT PIPING PLAN
FLOOR EL. 803'-3"

Security - Related Information Figure Withheld Under 10 CFR 2.390

CLINTON POWER STATION
UPDATED SAFETY ANALYSIS REPORT

FIGURE D3.6-129
CONTAINMENT PIPING PLAN
FLOOR EL. 803'-3"

Security - Related Information Figure Withheld Under 10 CFR 2.390

CLINTON POWER STATION
UPDATED SAFETY ANALYSIS REPORT

FIGURE D3.6-130
CONTAINMENT PIPING PLAN
FLOOR EL. 803'-3"

Security - Related Information Figure Withheld Under 10 CFR 2.390

CLINTON POWER STATION
UPDATED SAFETY ANALYSIS REPORT

FIGURE D3.6-131
CONTAINMENT PIPING PLAN
FLOOR EL. 803'-3"

Security - Related Information Figure Withheld Under 10 CFR 2.390

CLINTON POWER STATION
UPDATED SAFETY ANALYSIS REPORT

FIGURE D3.6-132
CONTAINMENT PIPING PLAN
FLOOR EL. 803'-3"

Security - Related Information Figure Withheld Under 10 CFR 2.390

CLINTON POWER STATION
UPDATED SAFETY ANALYSIS REPORT

FIGURE D3.6-133
CONTAINMENT PIPING PLAN
FLOOR EL. 803'-3"

Security - Related Information Figure Withheld Under 10 CFR 2.390

CLINTON POWER STATION
UPDATED SAFETY ANALYSIS REPORT

FIGURE D3.6-134
FLOOD PROTECTION ARRANGEMENT
OF CIRC. WATER SCREEN HOUSE

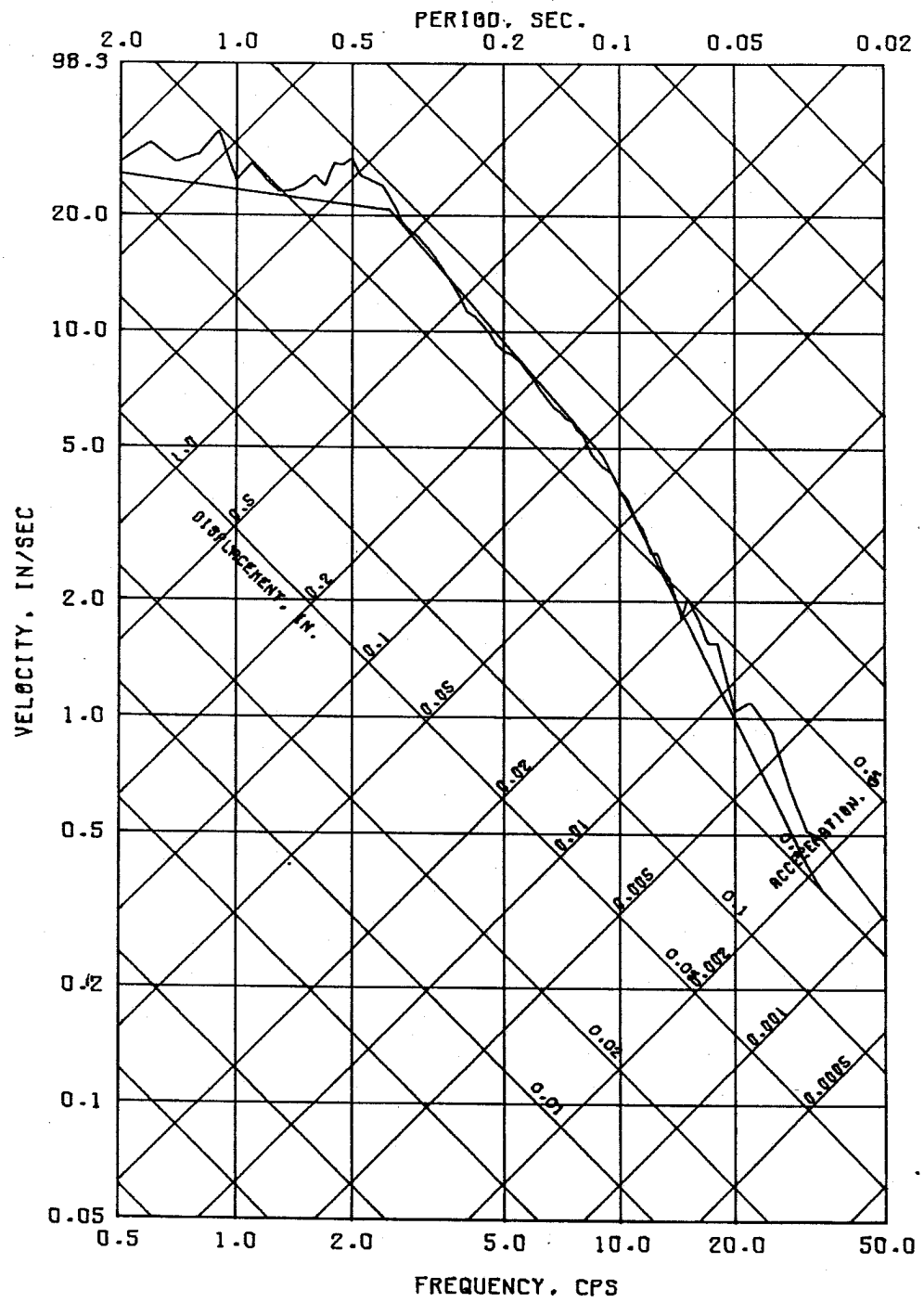

SLH MATCH WITH HORIZ R.G. SPEC 2 PER DAMP

CLINTON POWER STATION
UPDATED SAFETY ANALYSIS REPORT

FIGURE 3.7-1

HORIZONTAL RESPONSE SPECTRA
(2% DAMPING)

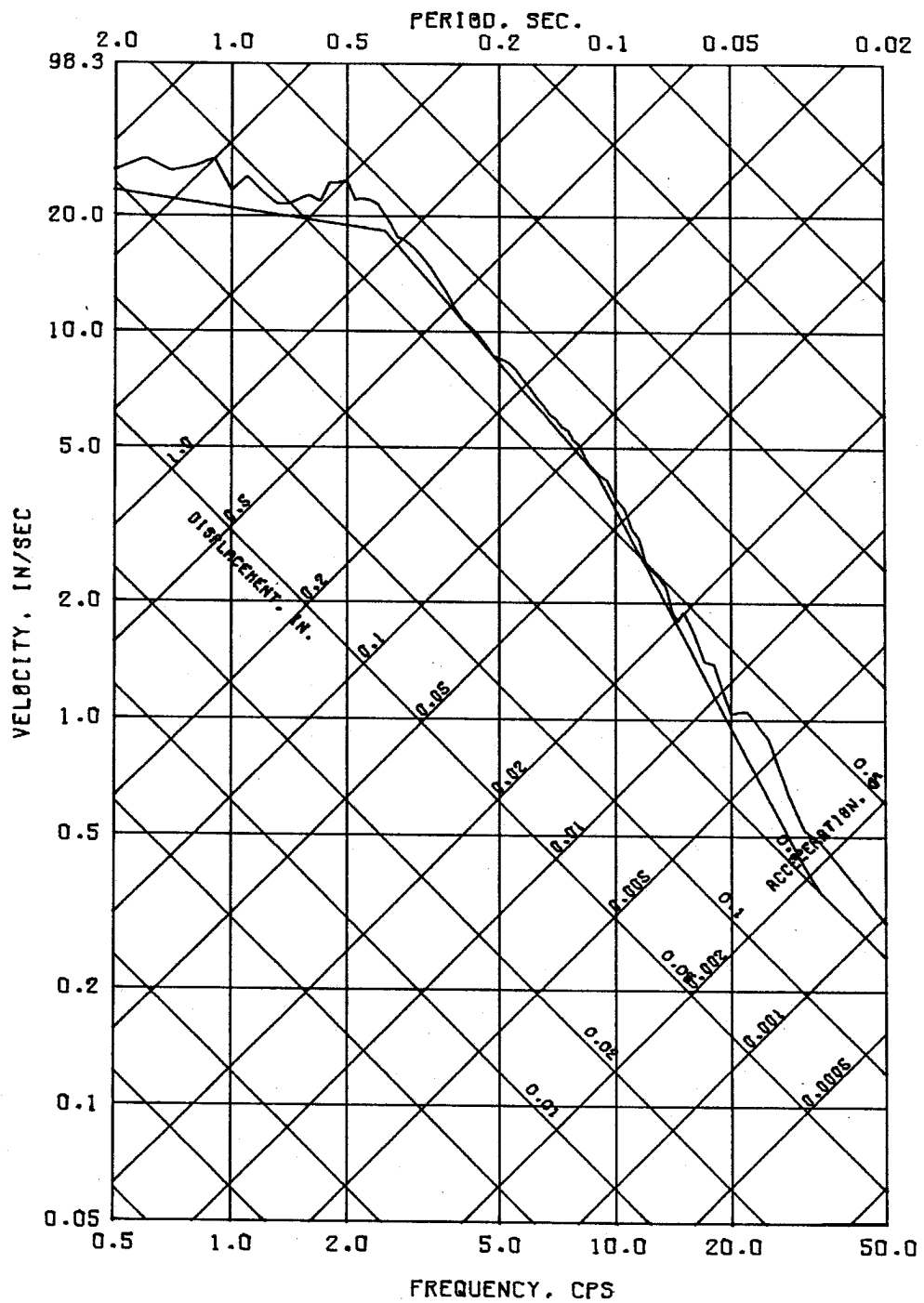

SLH MATCH WITH HORIZ R.G. SPEC 3 PER DAMP

CLINTON POWER STATION
UPDATED SAFETY ANALYSIS REPORT

FIGURE 3.7-2

HORIZONTAL RESPONSE SPECTRA
(3% DAMPING).

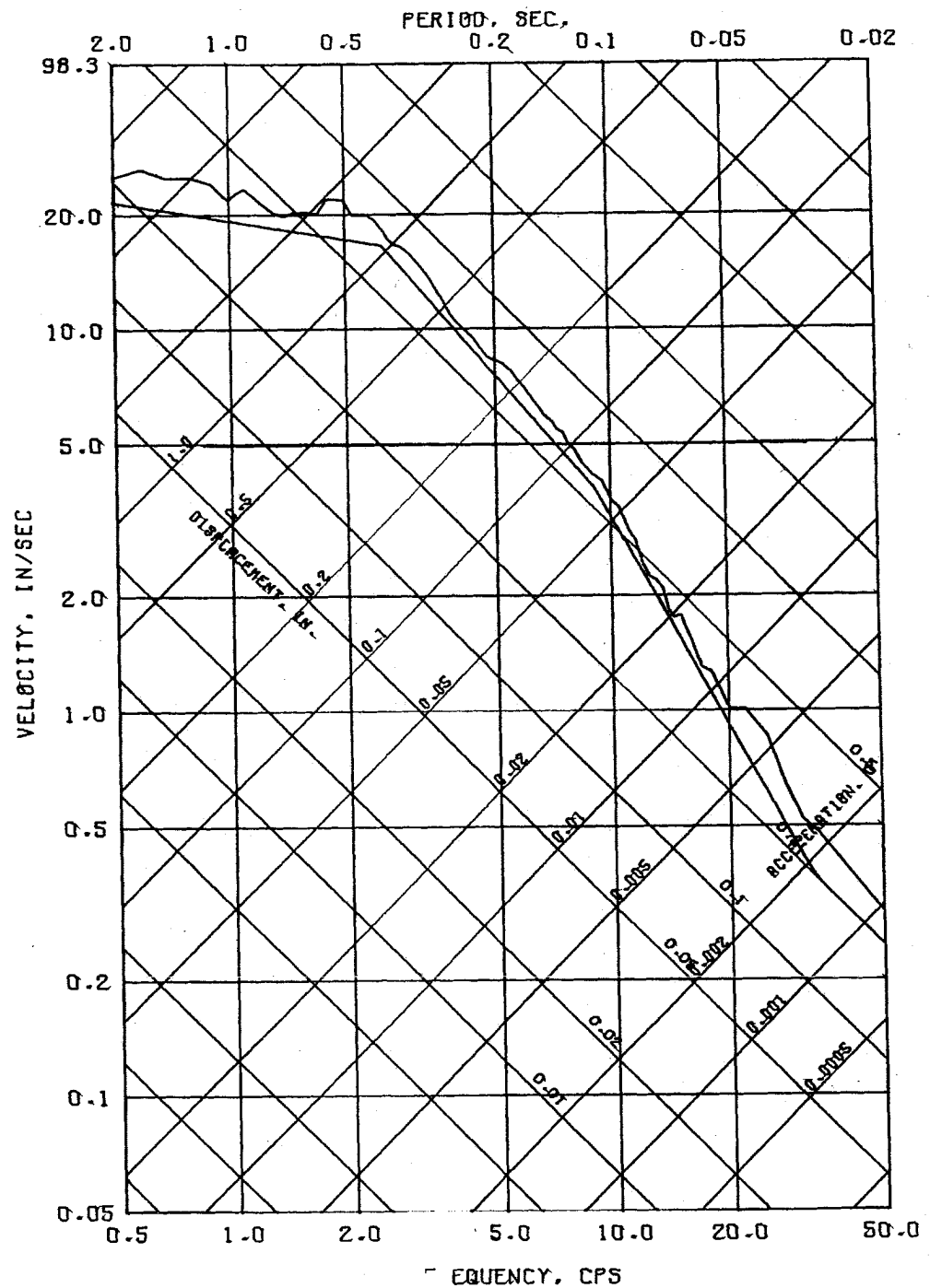

SLH MATCH WITH HORIZ R.G. SPEC 4 PER DAMP

CLINTON POWER STATION
UPDATED SAFETY ANALYSIS REPORT

FIGURE 3.7-3

HORIZONTAL RESPONSE SPECTRA
(4% DAMPING)

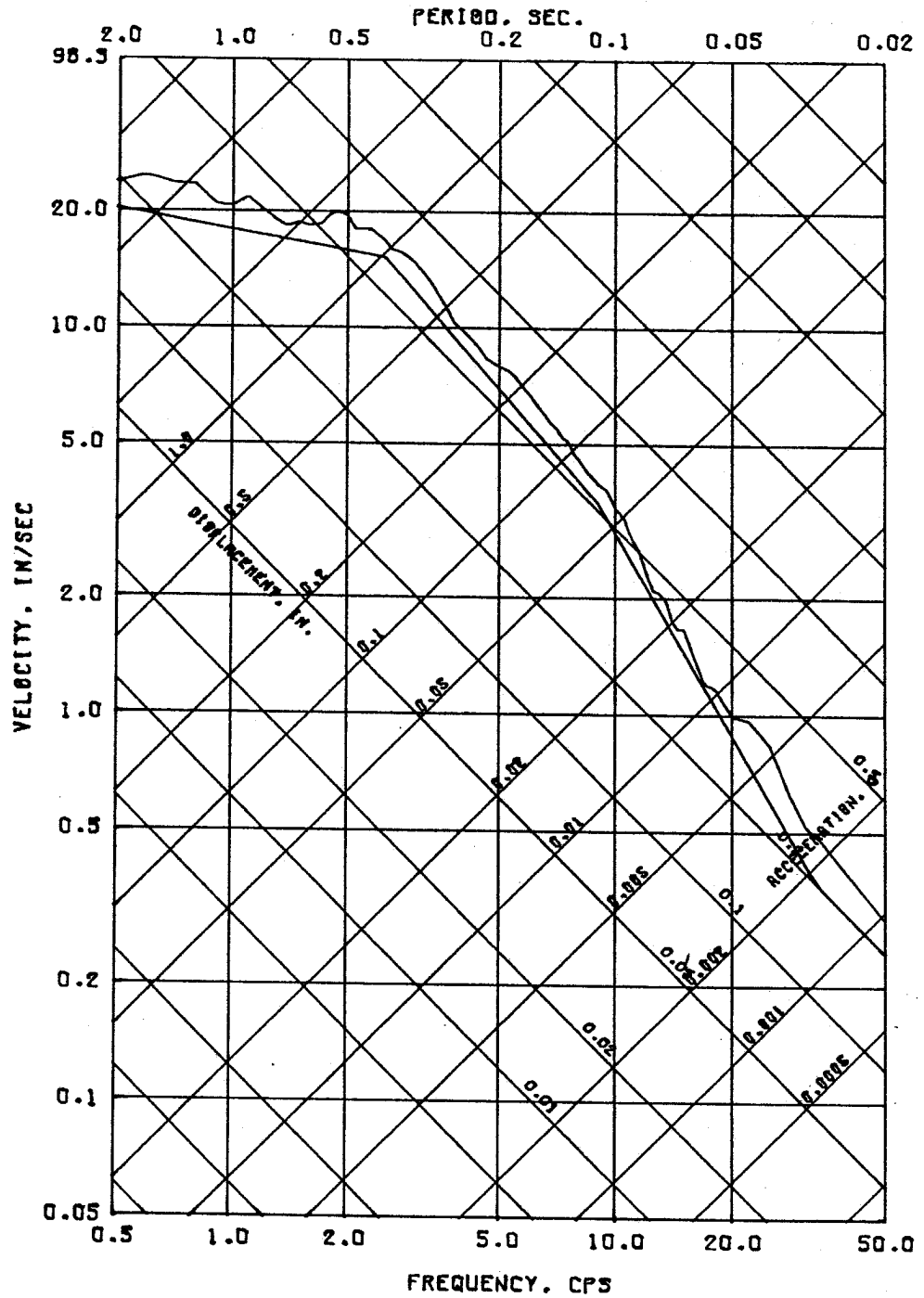

SLH MATCH WITH HORIZ R.G. SPEC 5 PER DAMP

CLINTON POWER STATION
UPDATED SAFETY ANALYSIS REPORT

FIGURE 3.7-4

HORIZONTAL RESPONSE SPECTRA
(5% DAMPING)

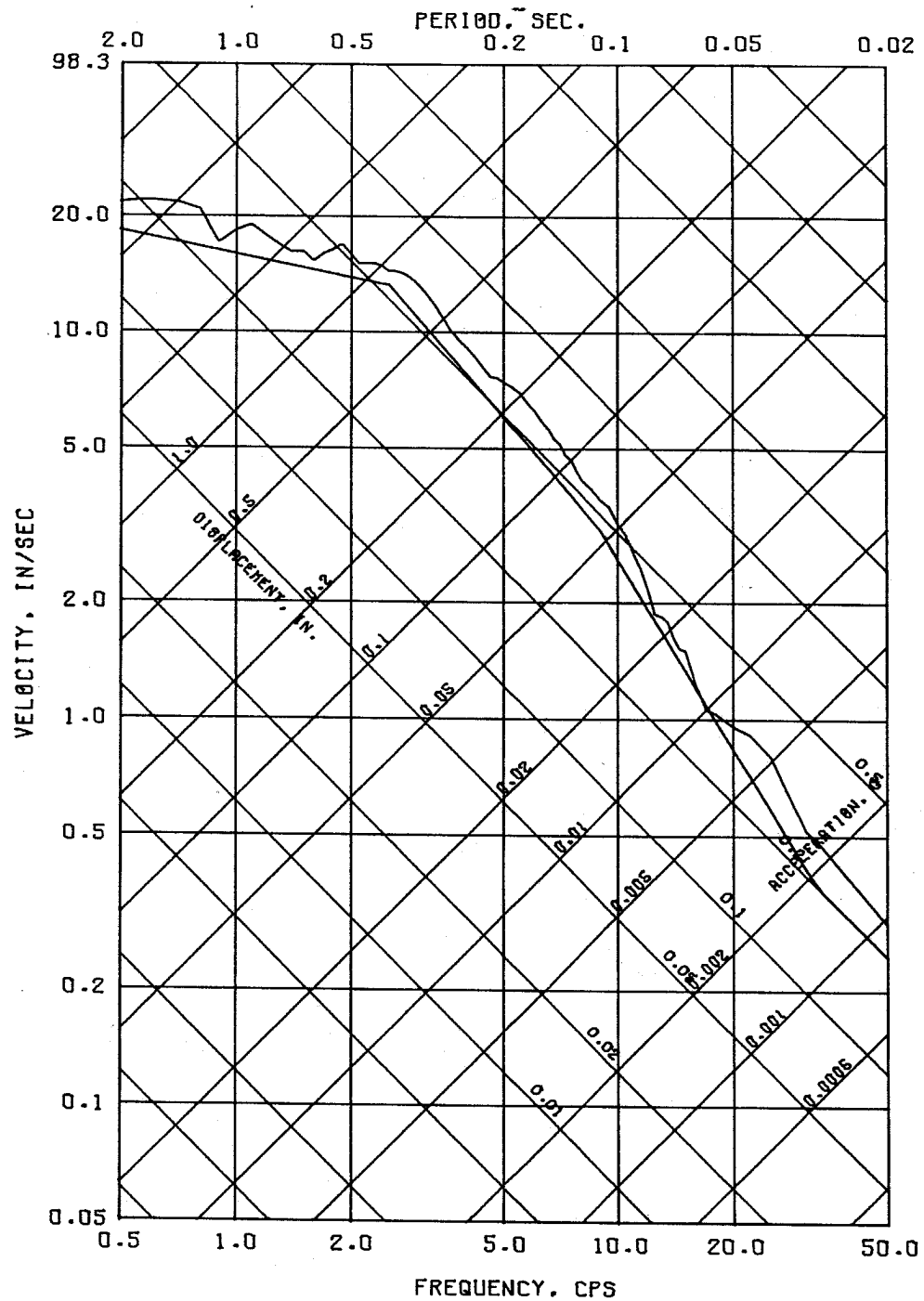

SLH MATCH WITH HORIZ R.G. SPEC 7 PER DAMP

CLINTON POWER STATION
UPDATED SAFETY ANALYSIS REPORT

FIGURE 3.7-5
HORIZONTAL RESPONSE SPECTRA
(7% DAMPING)

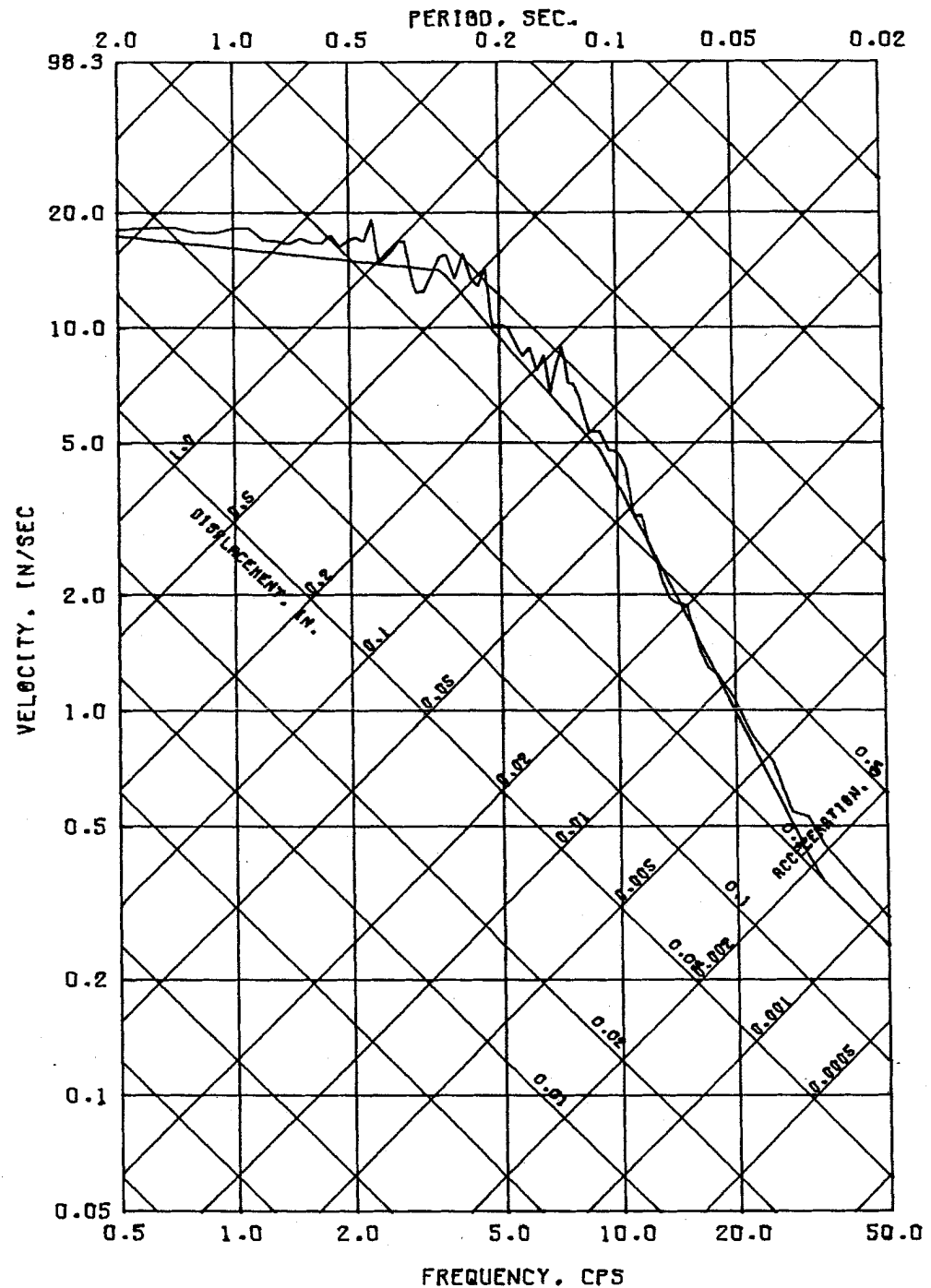

SLV MATCH WITH VERT R.G. SPEC 2 PER DAMP

CLINTON POWER STATION
UPDATED SAFETY ANALYSIS REPORT

FIGURE 3.7-6

VERTICAL RESPONSE SPECTRA
(2% DAMPING)

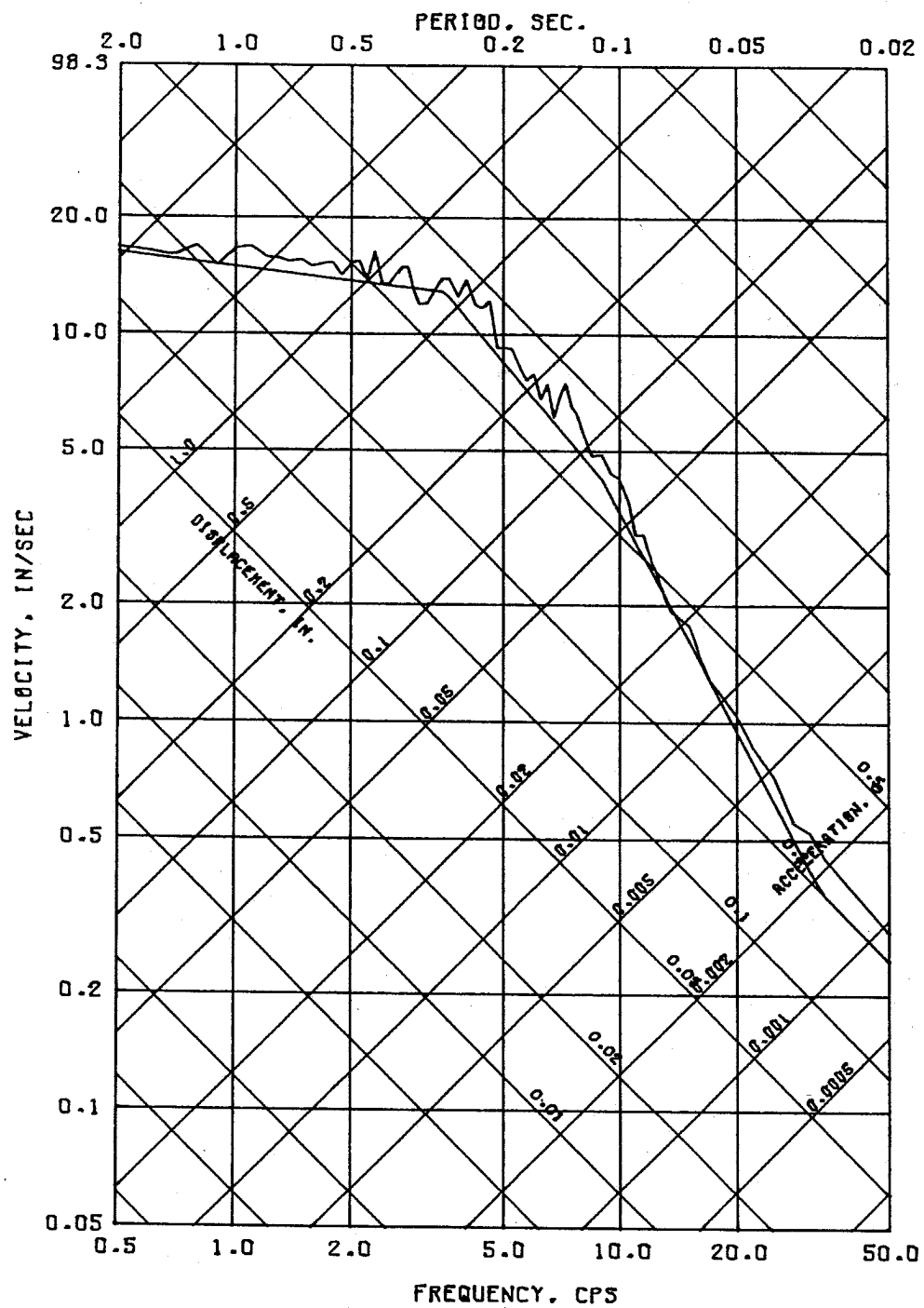

SLV MATCH WITH VERT R.G. SPEC 3 PER DAMP

CLINTON POWER STATION
UPDATED SAFETY ANALYSIS REPORT

FIGURE 3.7-7

VERTICAL RESPONSE SPECTRA
(3% DAMPING)

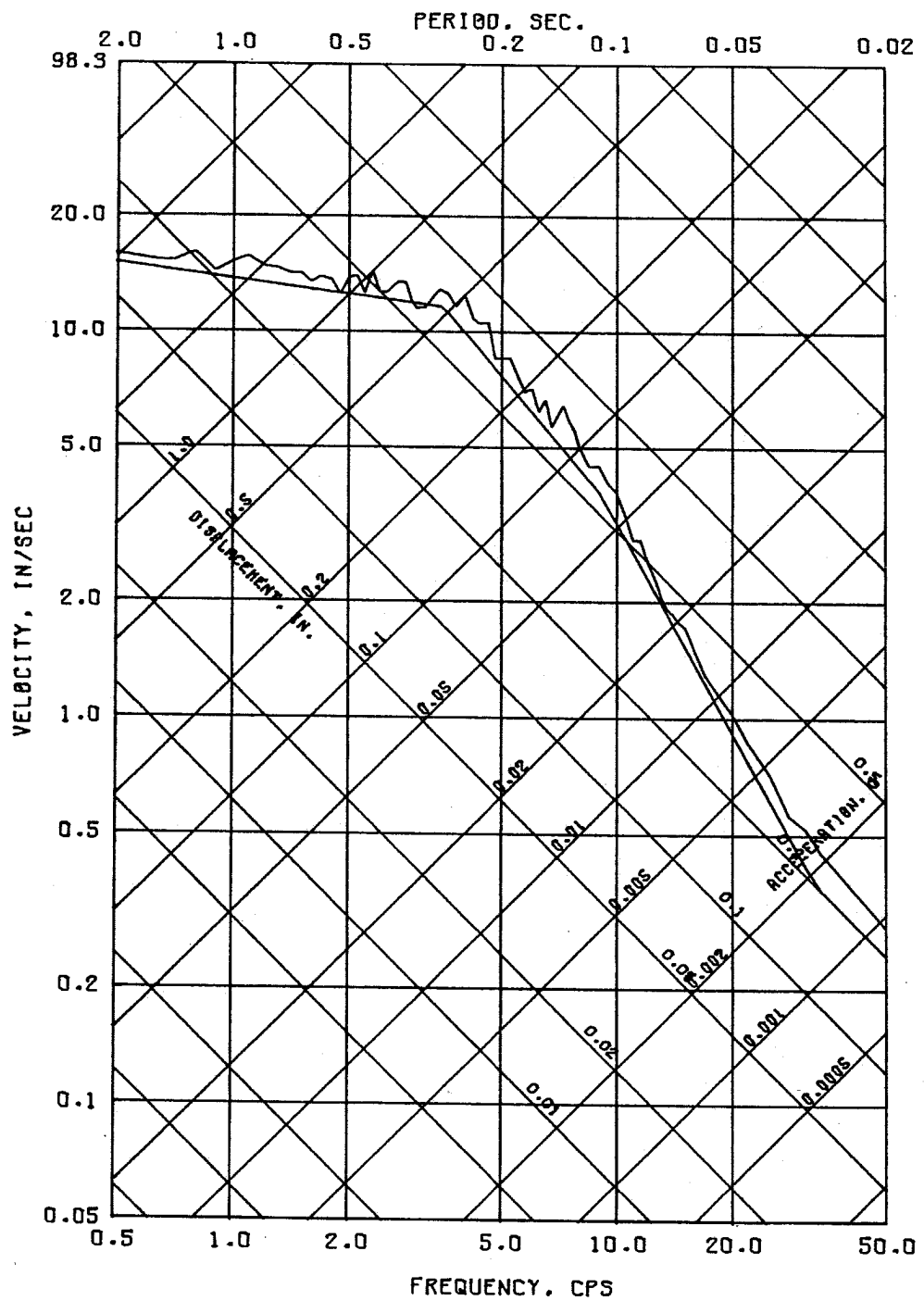

SLV MATCH WITH VERT R.G. SPEC 4 PER DAMP

CLINTON POWER STATION
UPDATED SAFETY ANALYSIS REPORT

FIGURE 3.7-8
VERTICAL RESPONSE SPECTRA
(4% DAMPING)

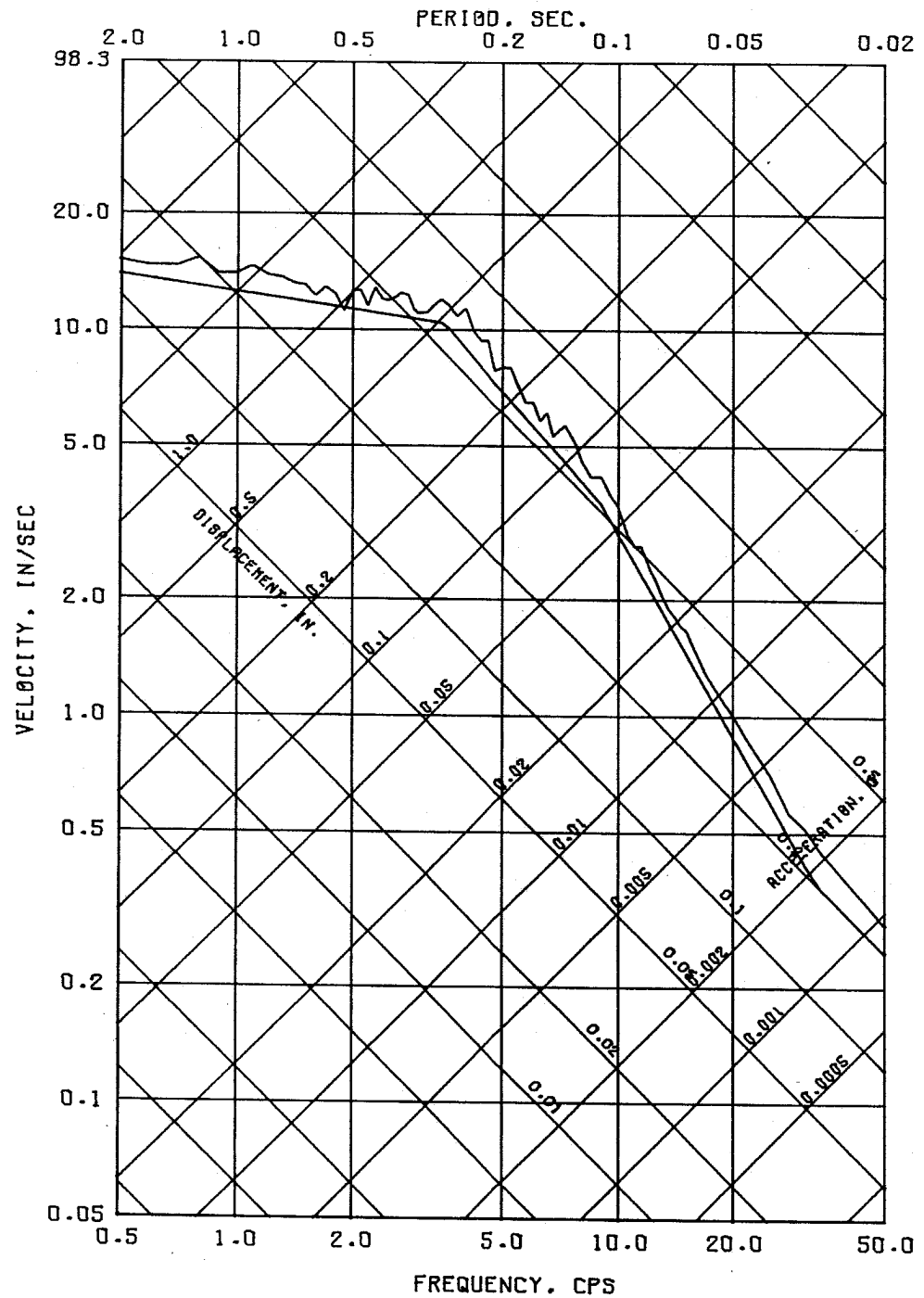

CLINTON POWER STATION
UPDATED SAFETY ANALYSIS REPORT

FIGURE 3.7-9
VERTICAL RESPONSE SPECTRA
(5% DAMPING)

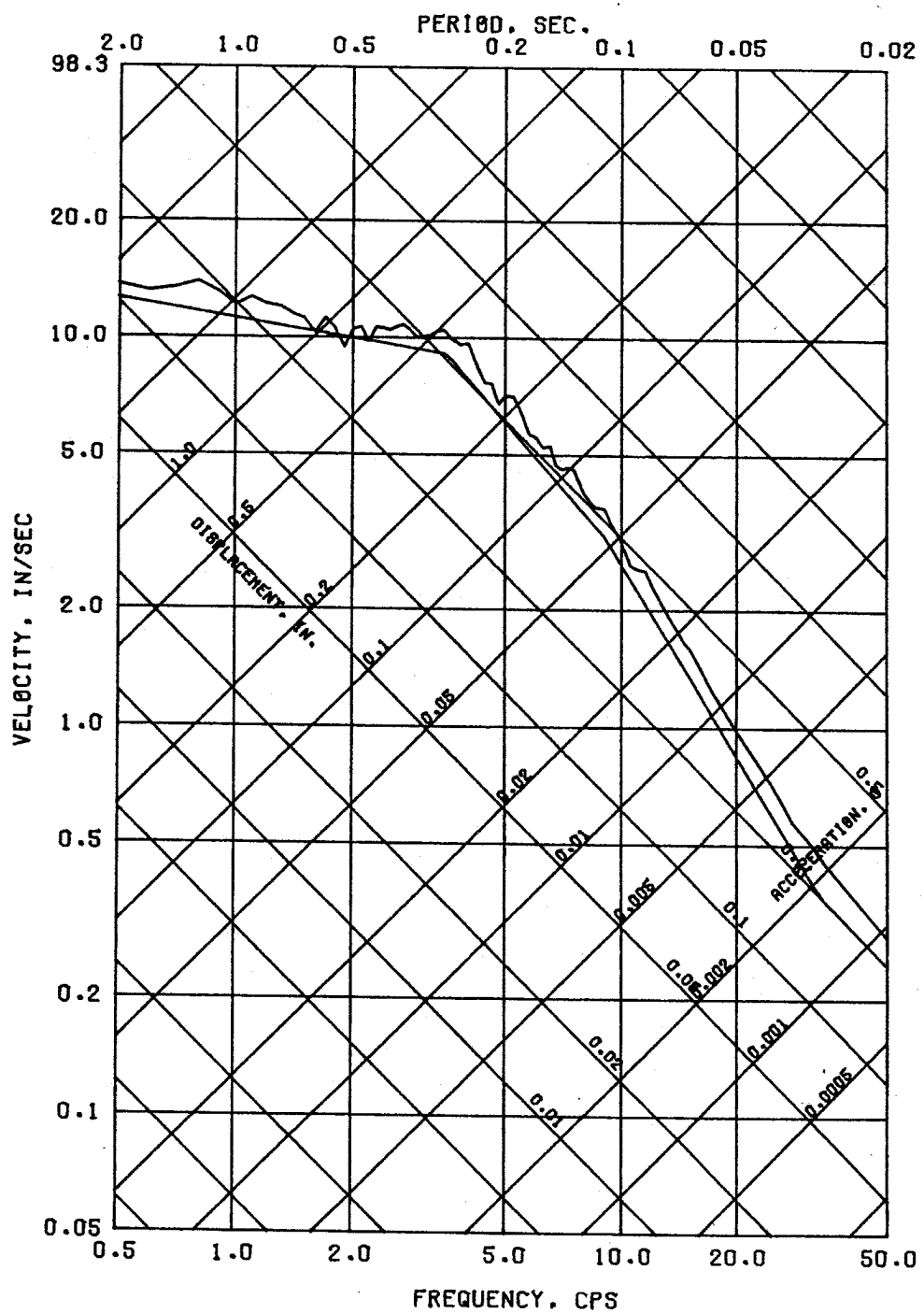

SLV MATCH WITH VERT R.G. SPEC 7 PER DAMP

CLINTON POWER STATION
UPDATED SAFETY ANALYSIS REPORT

FIGURE 3.7-10
VERTICAL RESPONSE SPECTRA
(7% DAMPING)

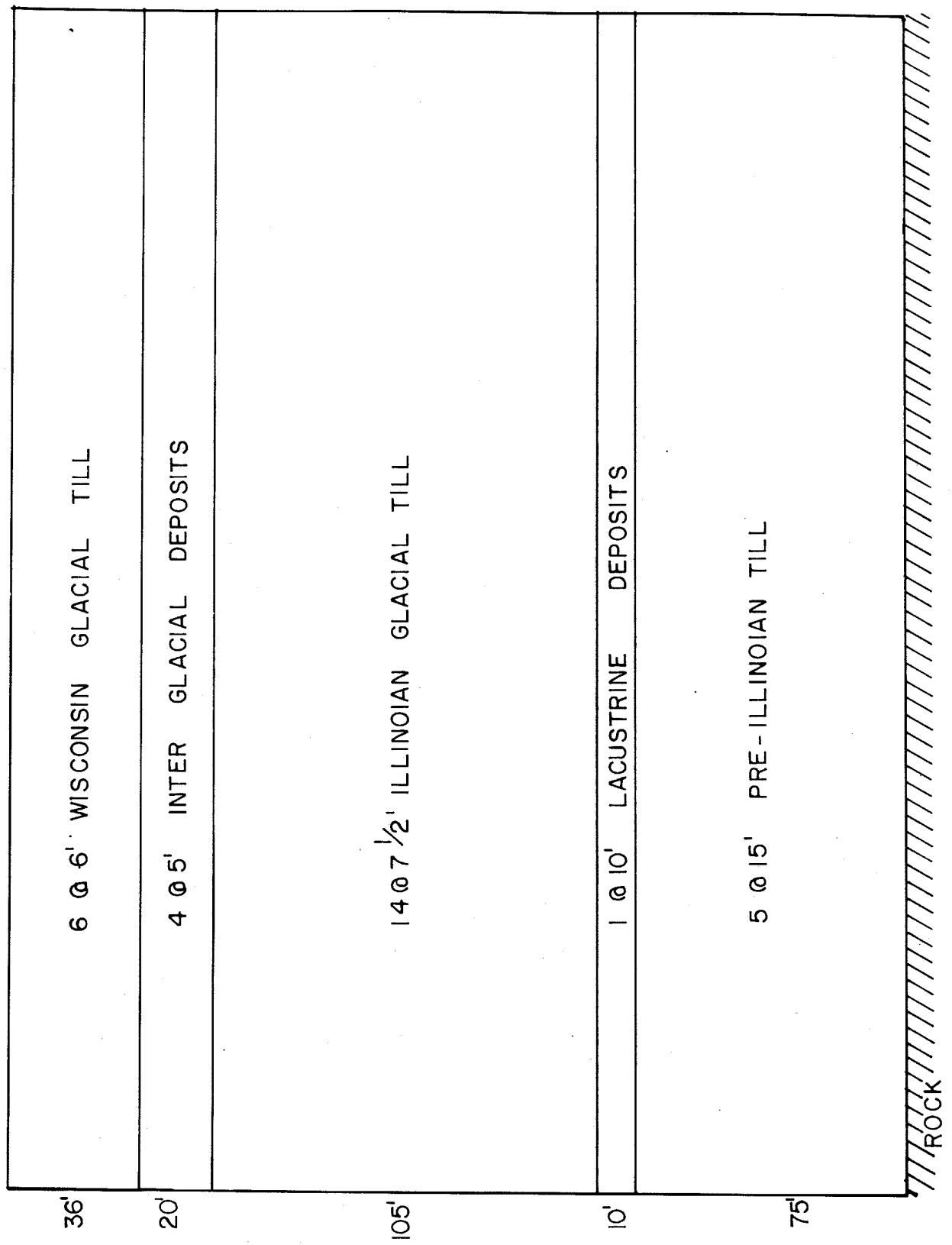

CLINTON POWER STATION
UPDATED SAFETY ANALYSIS REPORT

FIGURE 3.7-11

SOIL LAYERING MODEL
USED IN SHAKE

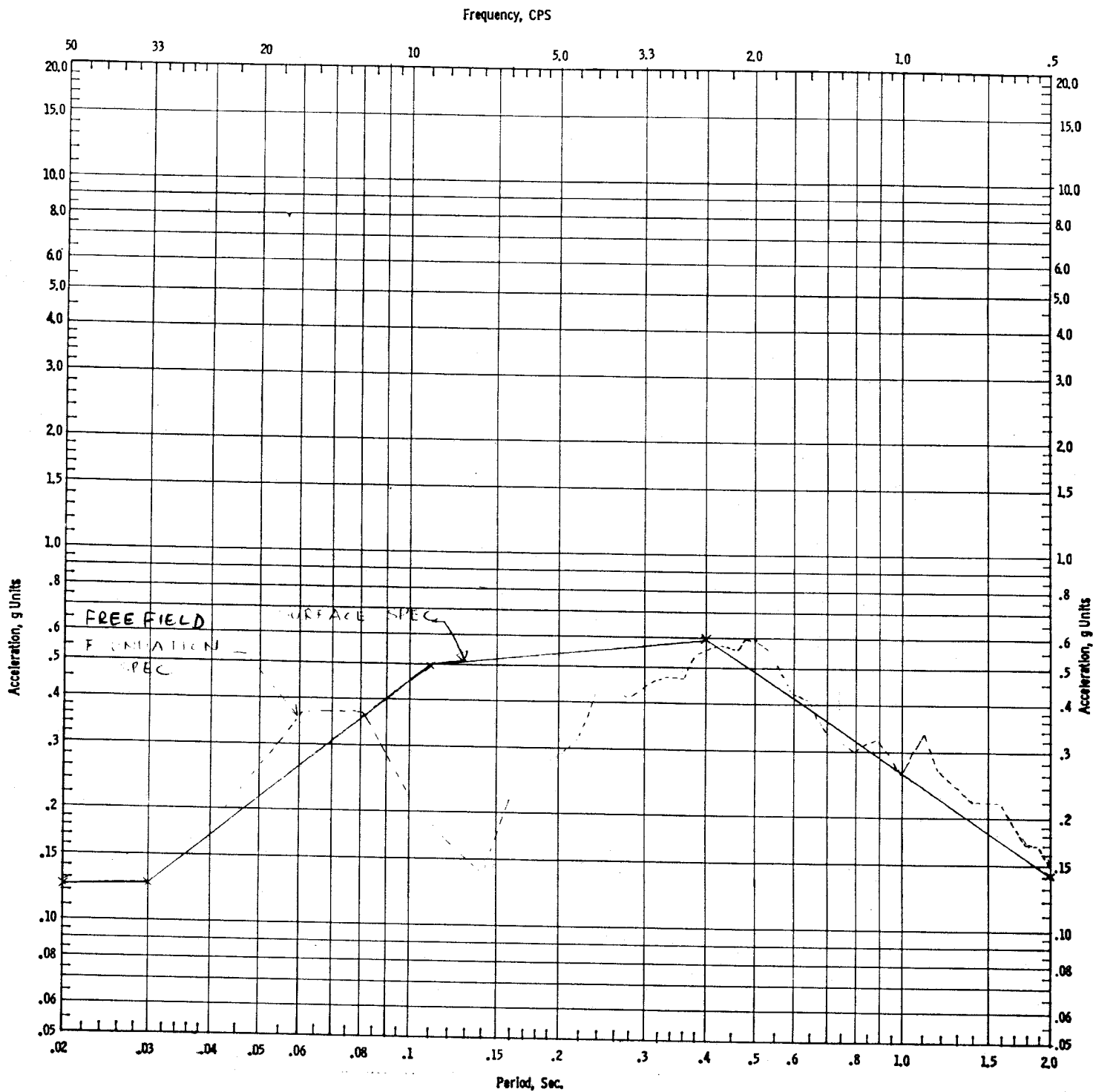

**CLINTON POWER STATION
UPDATED SAFETY ANALYSIS REPORT**

FIGURE 3.7-12

COMPARISON BETWEEN FREE FIELD
FOUNDATION AND SURFACE SPECTRA
FOR OBE HORIZONTAL 1% DAMPING

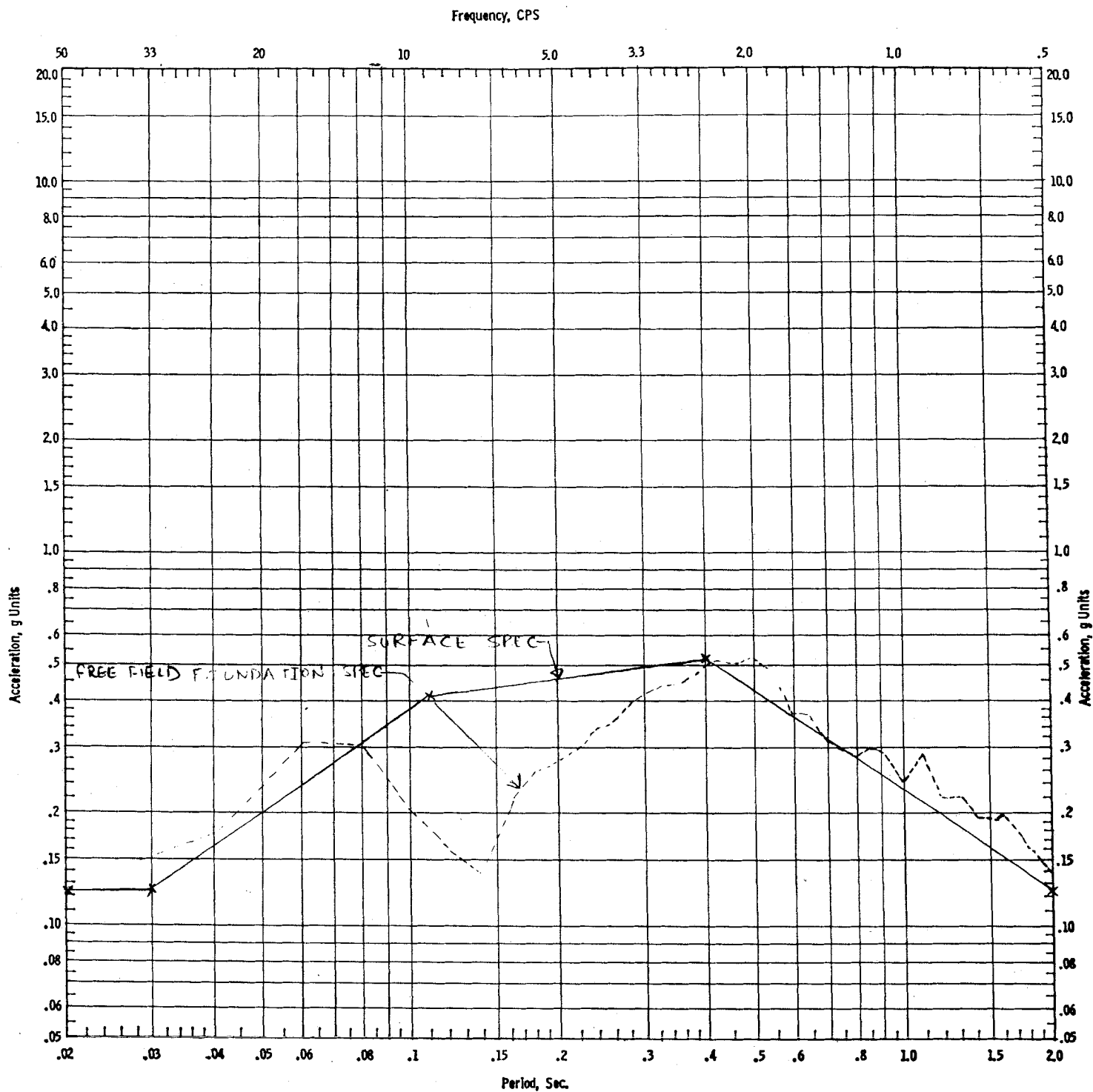

**CLINTON POWER STATION
UPDATED SAFETY ANALYSIS REPORT**

FIGURE 3.7-13

COMPARISON BETWEEN FREE FIELD
FOUNDATION AND SURFACE SPECTRA
FOR OBE HORIZONTAL 2% DAMPING

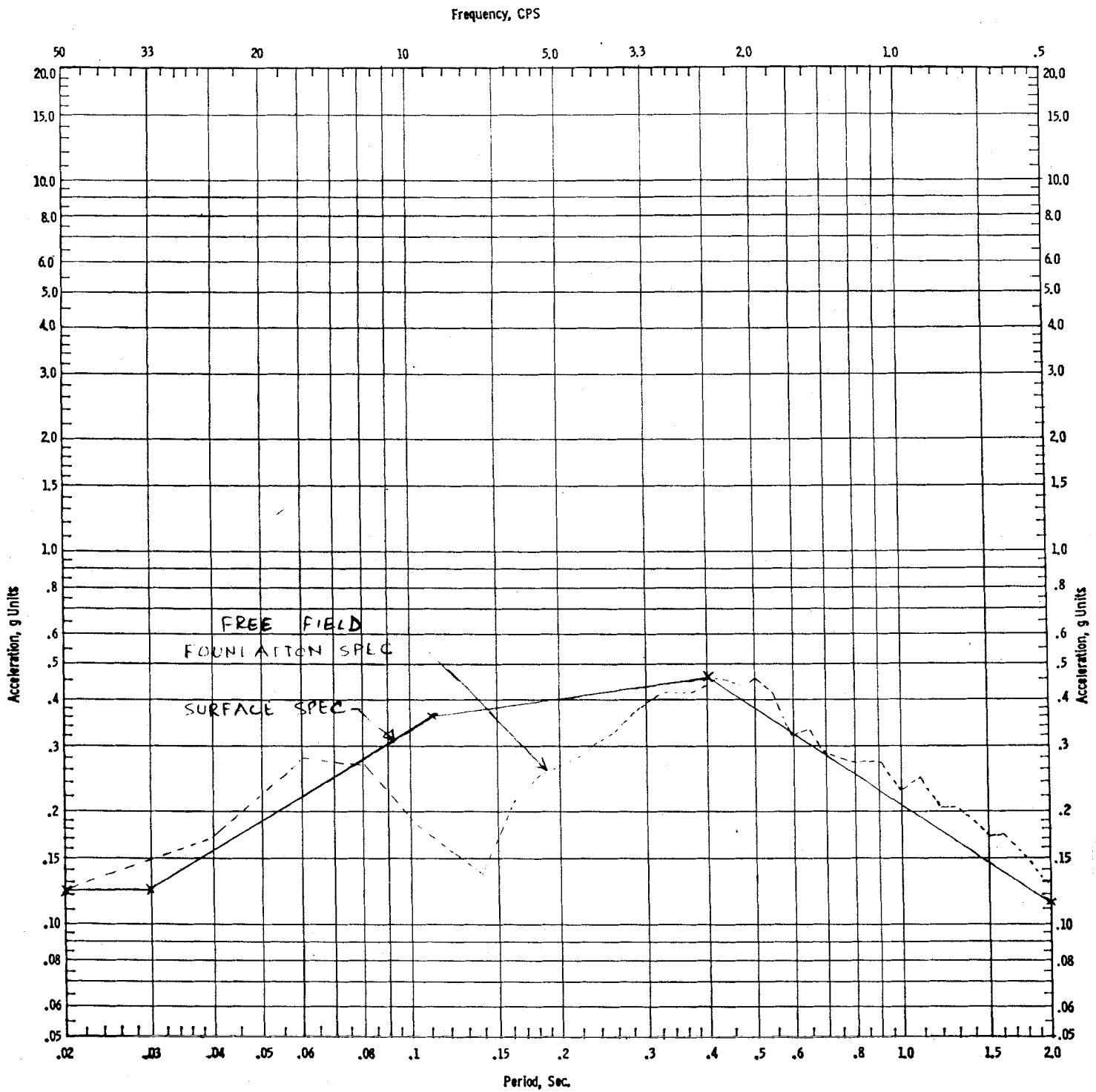

**CLINTON POWER STATION
UPDATED SAFETY ANALYSIS REPORT**

FIGURE 3.7-14

COMPARISON BETWEEN FREE FIELD
FOUNDATION AND SURFACE SPECTRA
FOR OBE HORIZONTAL 3% DAMPING

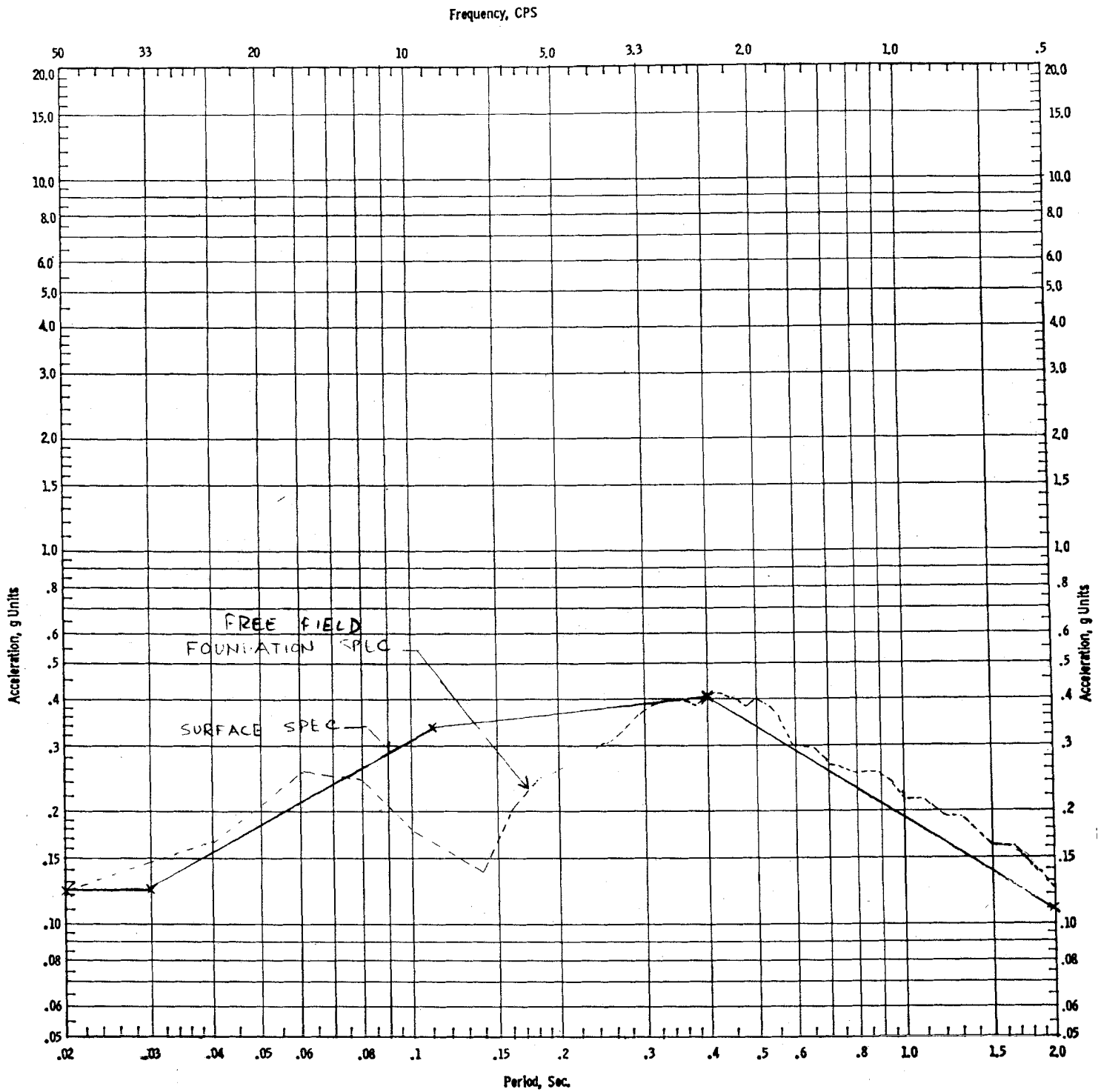

CLINTON POWER STATION
UPDATED SAFETY ANALYSIS REPORT

FIGURE 3.7-15

COMPARISON BETWEEN FREE FIELD
FOUNDATION AND SURFACE SPECTRA
FOR OBE HORIZONTAL 4% DAMPING

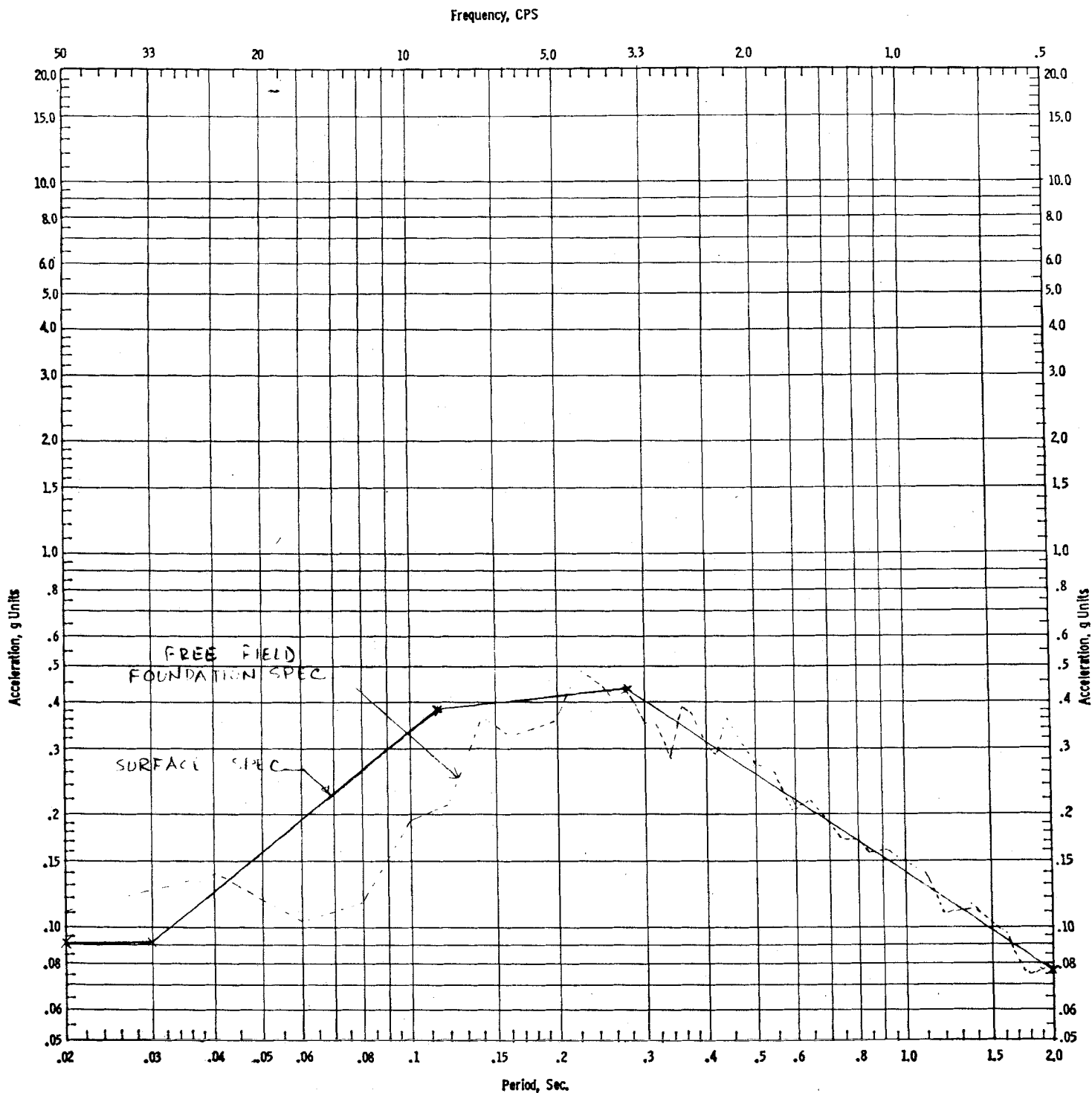

**CLINTON POWER STATION
UPDATED SAFETY ANALYSIS REPORT**

FIGURE 3.7-16

COMPARISON BETWEEN FREE FIELD
FOUNDATION AND SURFACE SPECTRA
FOR OBE VERTICAL 1% DAMPING

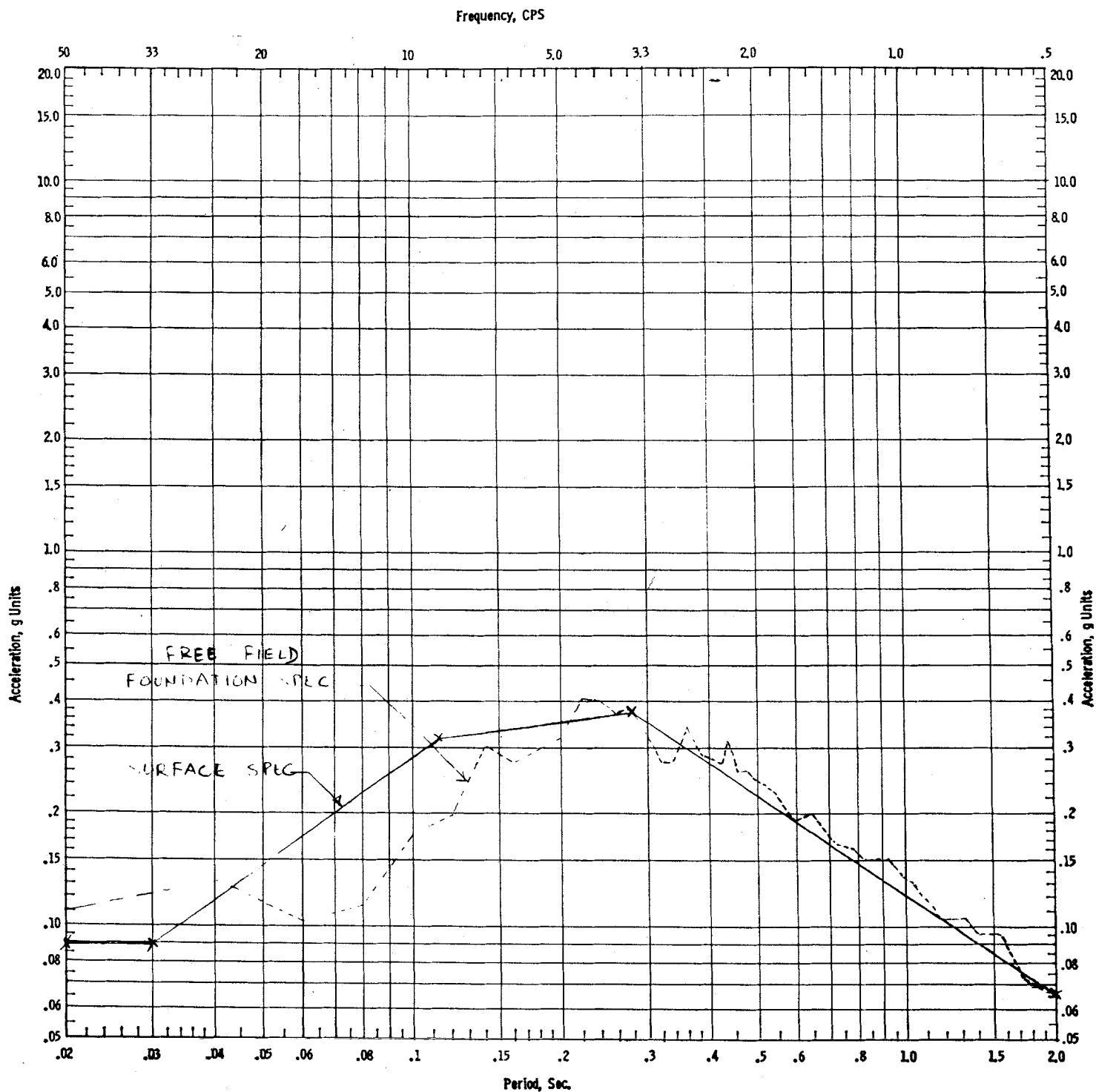

**CLINTON POWER STATION
UPDATED SAFETY ANALYSIS REPORT**

FIGURE 3.7-17

COMPARISON BETWEEN FREE FIELD
FOUNDATION AND SURFACE SPECTRA
FOR OBE VERTICAL 2% DAMPING

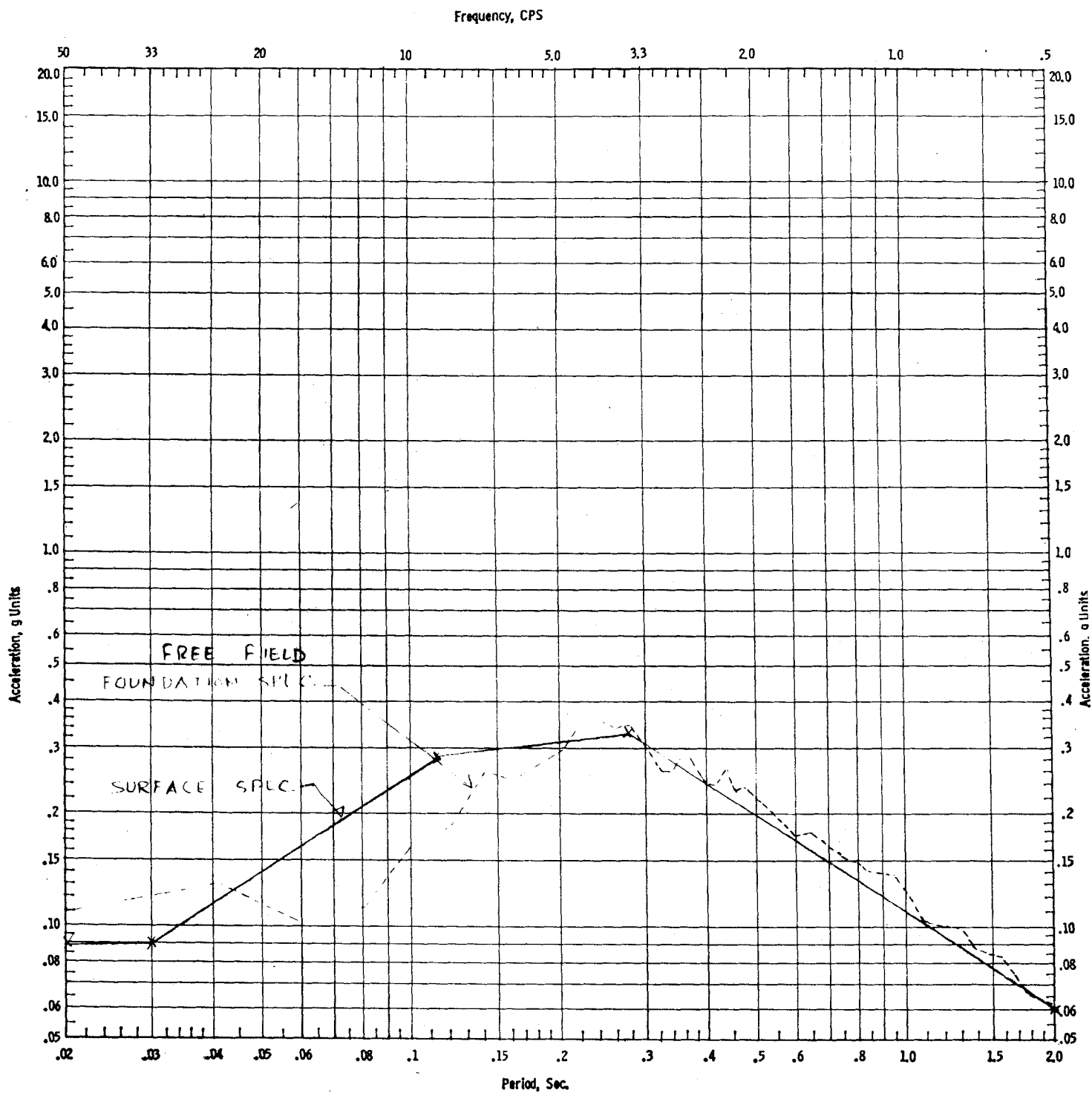

**CLINTON POWER STATION
UPDATED SAFETY ANALYSIS REPORT**

FIGURE 3.7-18

COMPARISON BETWEEN FREE FIELD
FOUNDATION AND SURFACE SPECTRA
FOR OBE VERTICAL 3% DAMPING

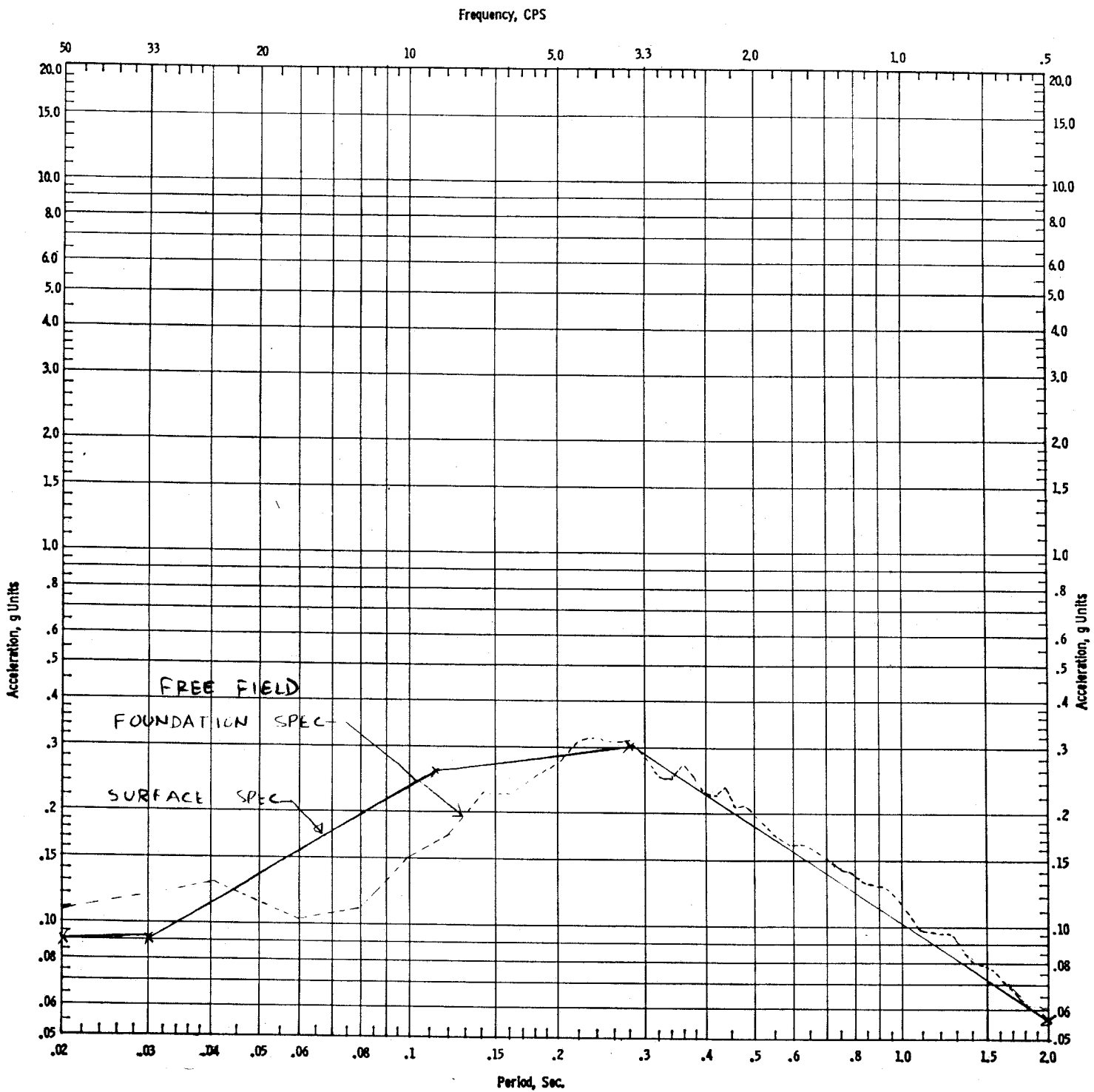

**CLINTON POWER STATION
UPDATED SAFETY ANALYSIS REPORT**

FIGURE 3.7-19

COMPARISON BETWEEN FREE FIELD
FOUNDATION AND SURFACE SPECTRA
FOR OBE VERTICAL 4% DAMPING

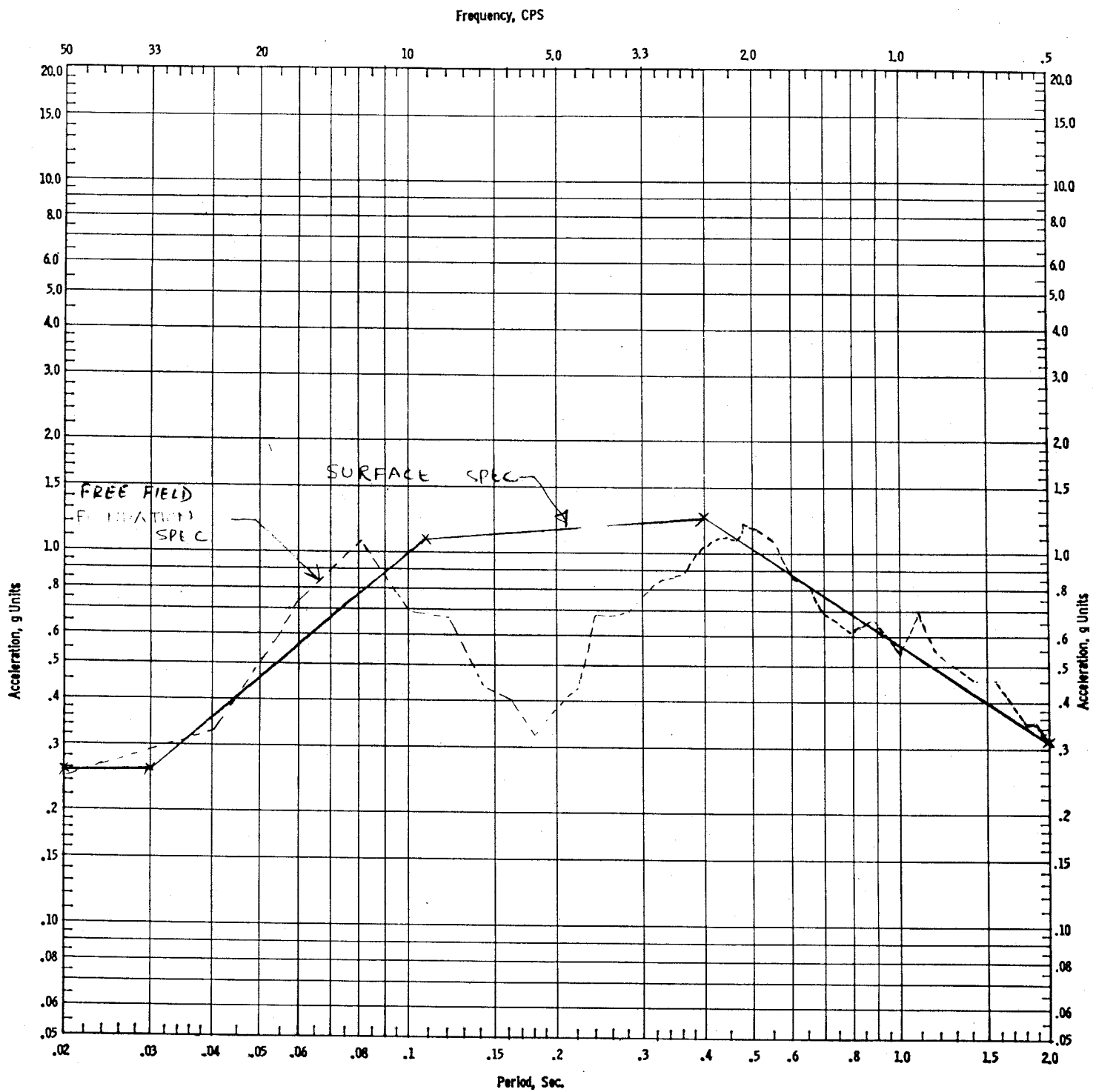

**CLINTON POWER STATION
UPDATED SAFETY ANALYSIS REPORT**

FIGURE 3.7-20

COMPARISON BETWEEN FREE FIELD
FOUNDATION AND SURFACE SPECTRA
FOR SSE HORIZONTAL 1% DAMPING

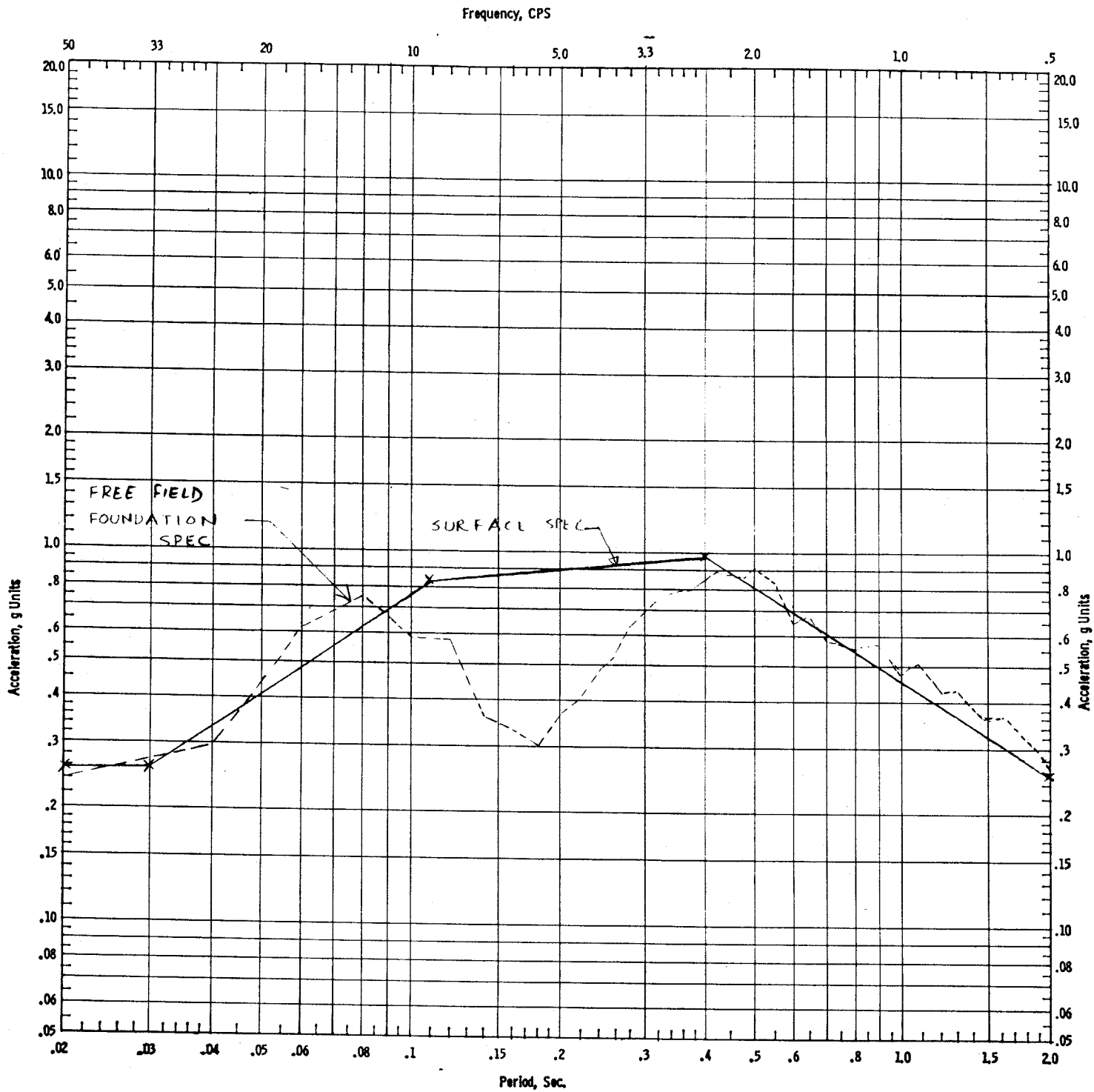

**CLINTON POWER STATION
UPDATED SAFETY ANALYSIS REPORT**

FIGURE 3.7-21

COMPARISON BETWEEN FREE FIELD
FOUNDATION AND SURFACE SPECTRA
FOR SSE HORIZONTAL 3% DAMPING

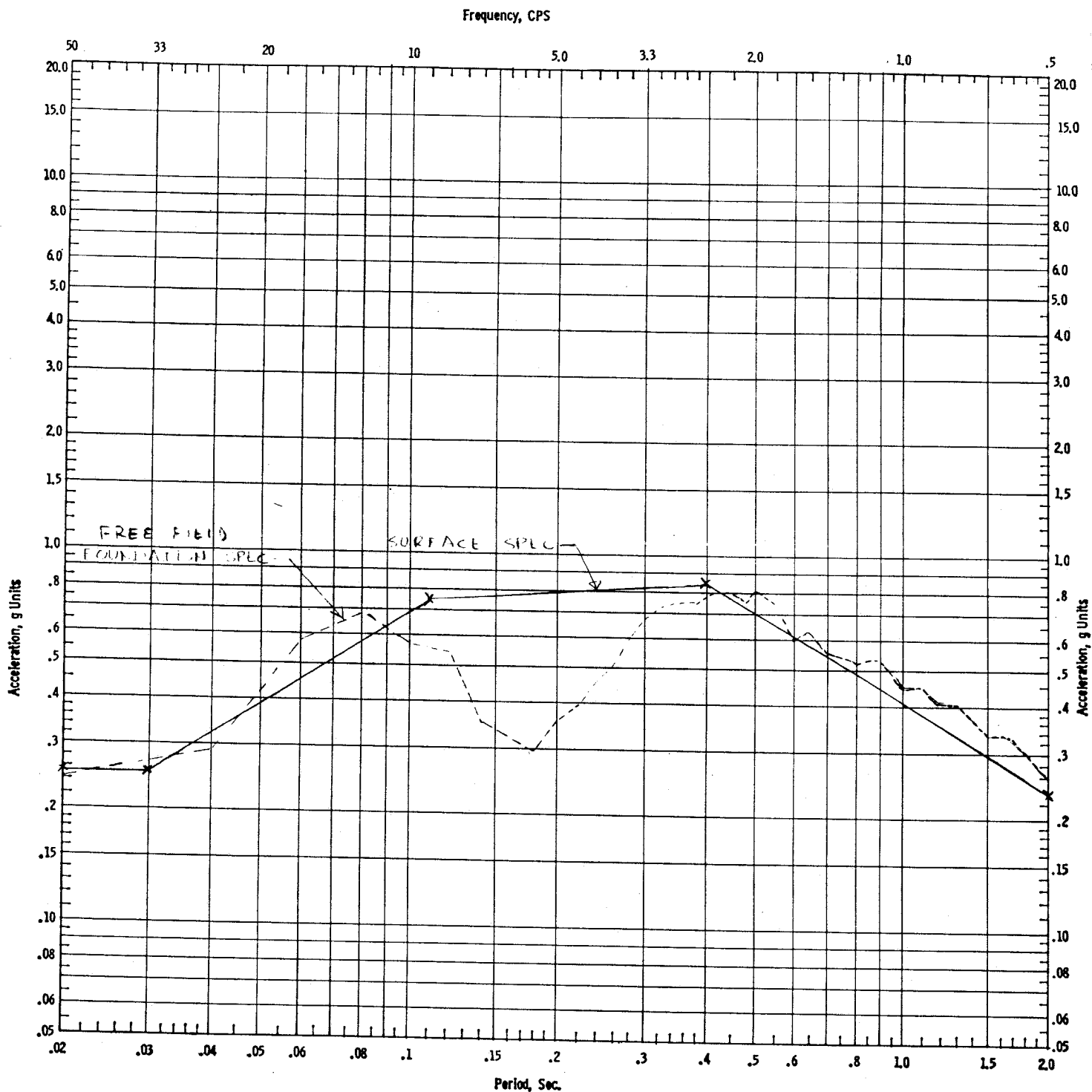

**CLINTON POWER STATION
UPDATED SAFETY ANALYSIS REPORT**

FIGURE 3.7-22

COMPARISON BETWEEN FREE FIELD
FOUNDATION AND SURFACE SPECTRA
FOR SSE HORIZONTAL 4% DAMPING

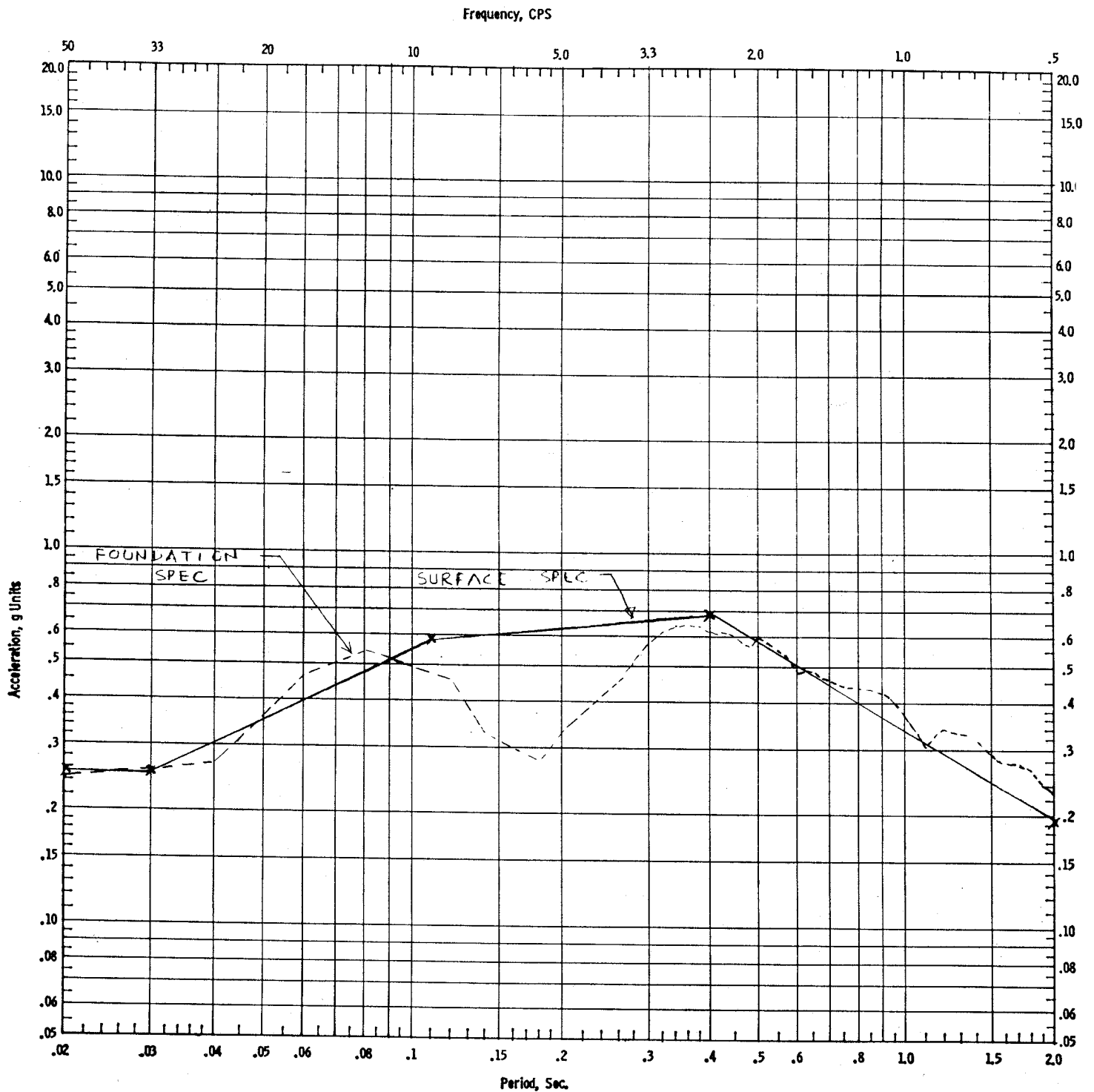

CLINTON POWER STATION
UPDATED SAFETY ANALYSIS REPORT

FIGURE 3.7-23

COMPARISON BETWEEN FREE FIELD
FOUNDATION AND SURFACE SPECTRA
FOR SSE HORIZONTAL 7% DAMPING

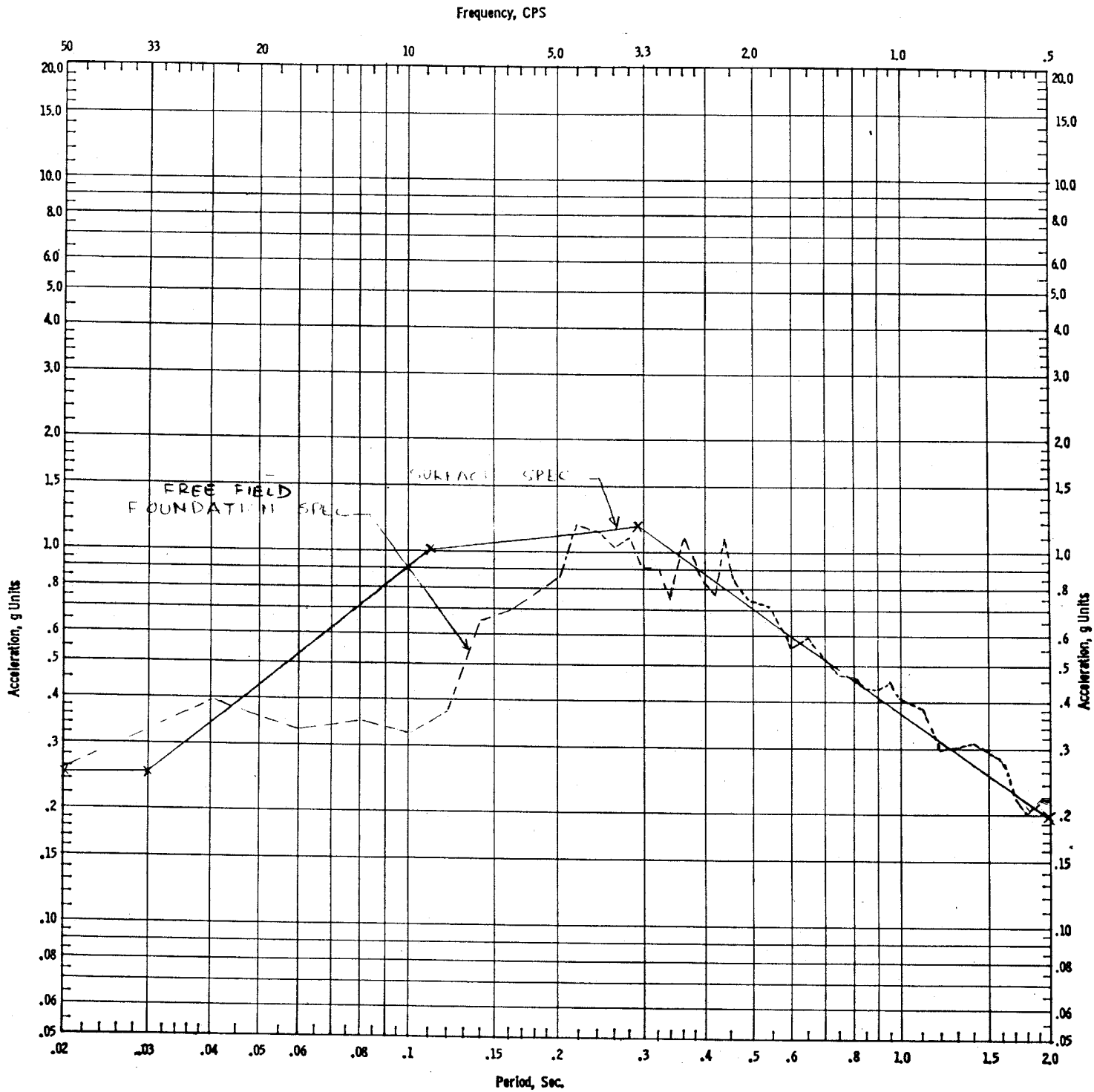

**CLINTON POWER STATION
UPDATED SAFETY ANALYSIS REPORT**

FIGURE 3.7-24

COMPARISON BETWEEN FREE FIELD
FOUNDATION AND SURFACE SPECTRA
FOR SSE VERTICAL 1% DAMPING

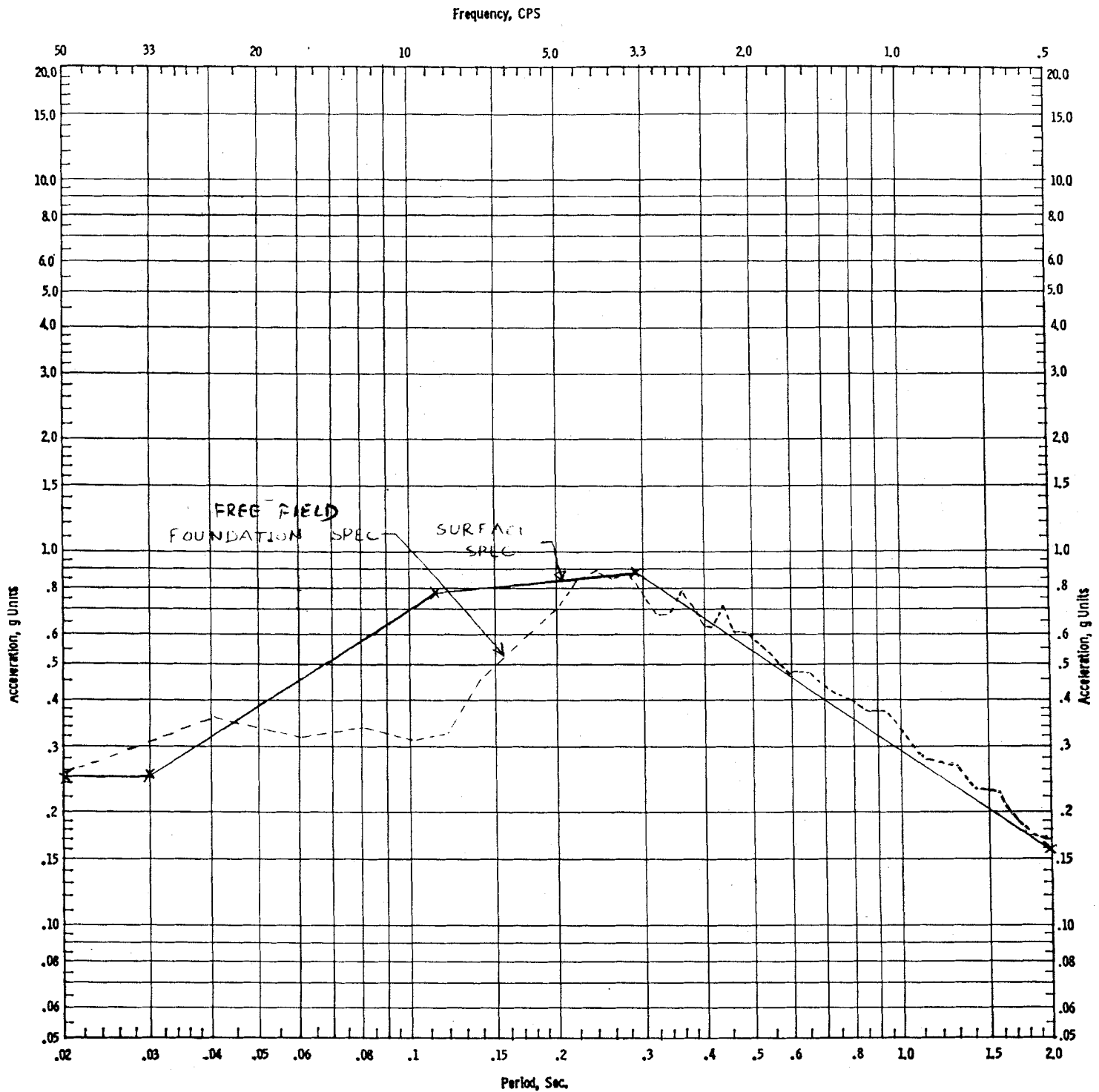

**CLINTON POWER STATION
UPDATED SAFETY ANALYSIS REPORT**

FIGURE 3.7-25

COMPARISON BETWEEN FREE FIELD
FOUNDATION AND SURFACE SPECTRA
FOR SSE VERTICAL 3% DAMPING

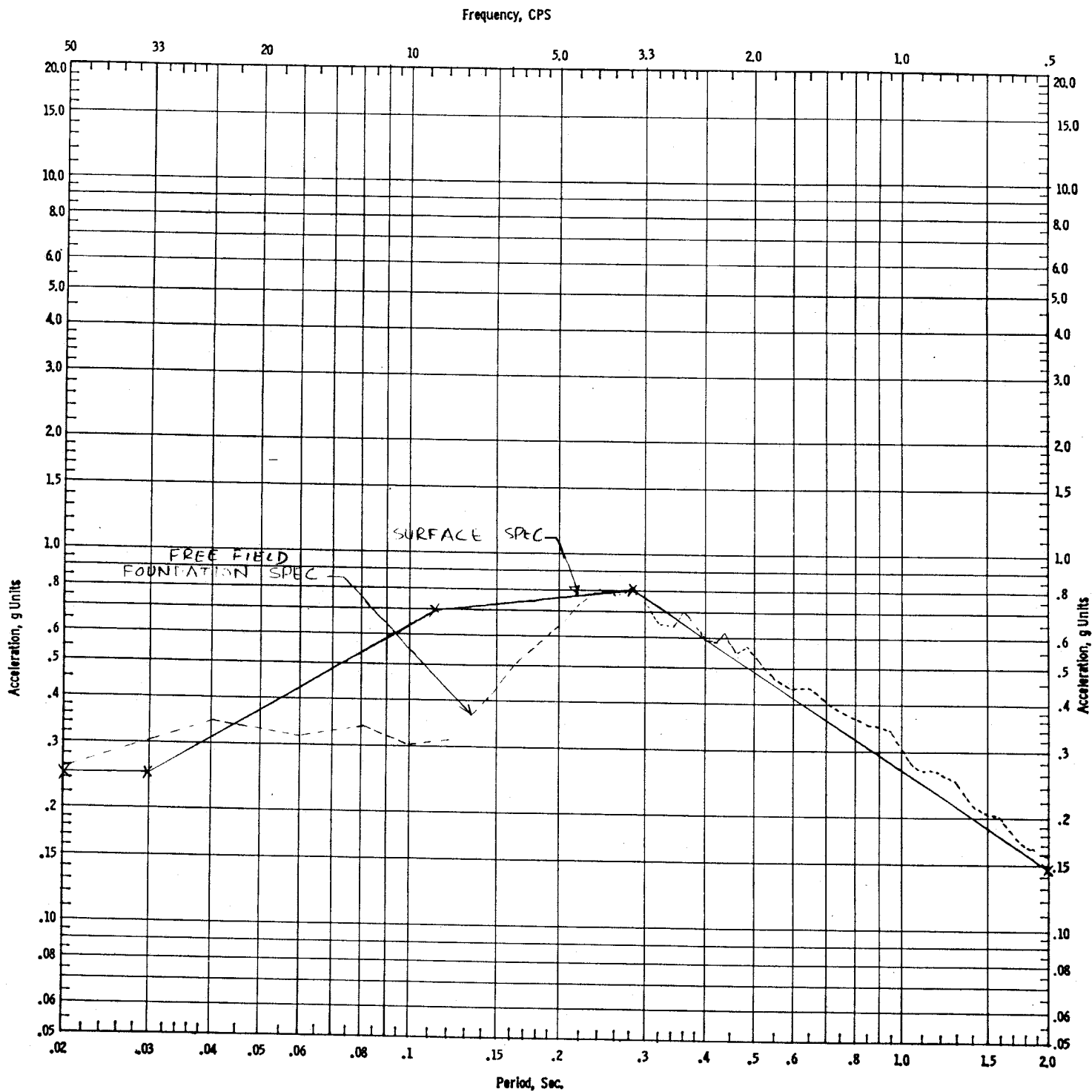

**CLINTON POWER STATION
UPDATED SAFETY ANALYSIS REPORT**

FIGURE 3.7-26

COMPARISON BETWEEN FREE FIELD
FOUNDATION AND SURFACE SPECTRA
FOR SSE VERTICAL 4% DAMPING

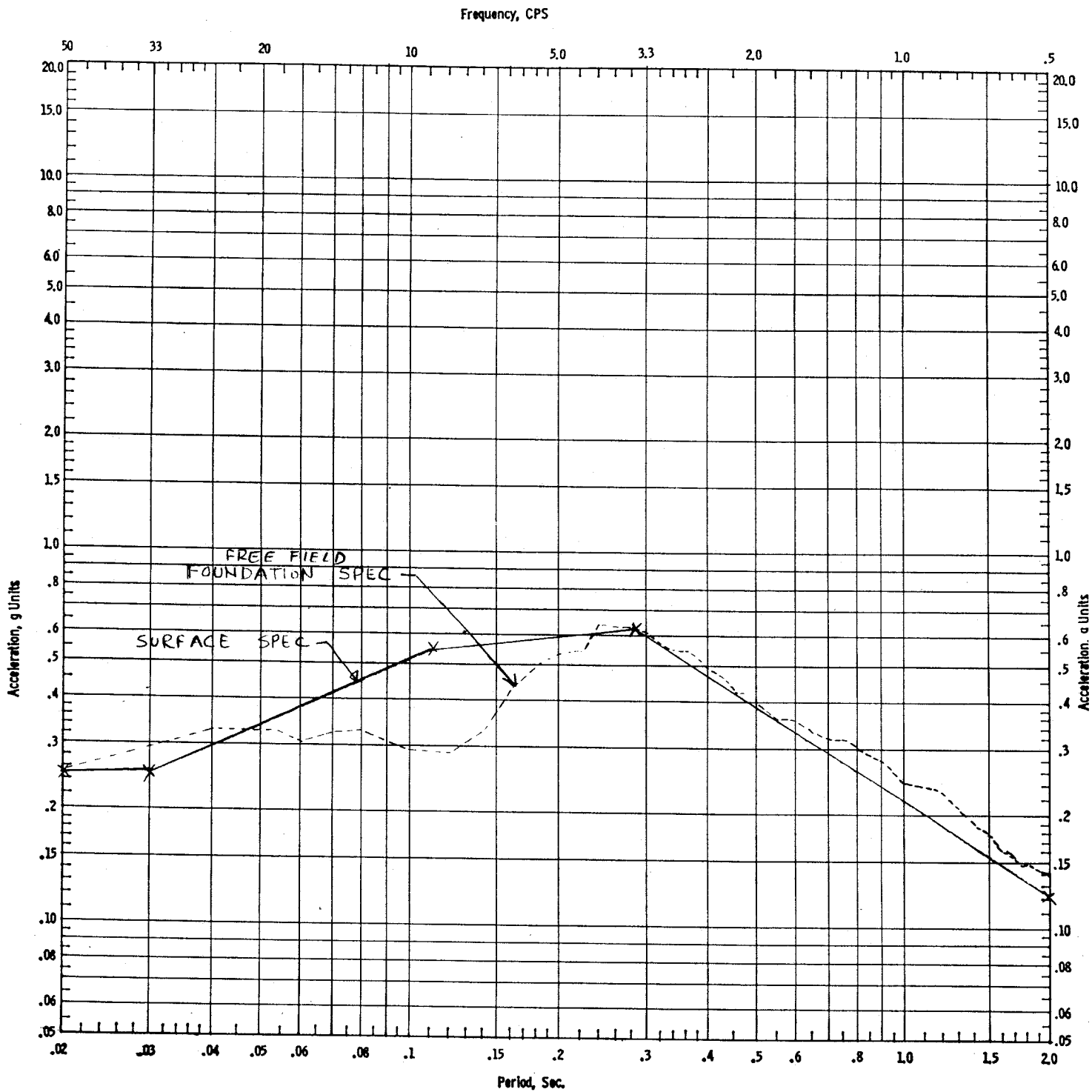

**CLINTON POWER STATION
UPDATED SAFETY ANALYSIS REPORT**

FIGURE 3.7-27

COMPARISON BETWEEN FREE FIELD
FOUNDATION AND SURFACE SPECTRA
FOR SSE VERTICAL 7% DAMPING

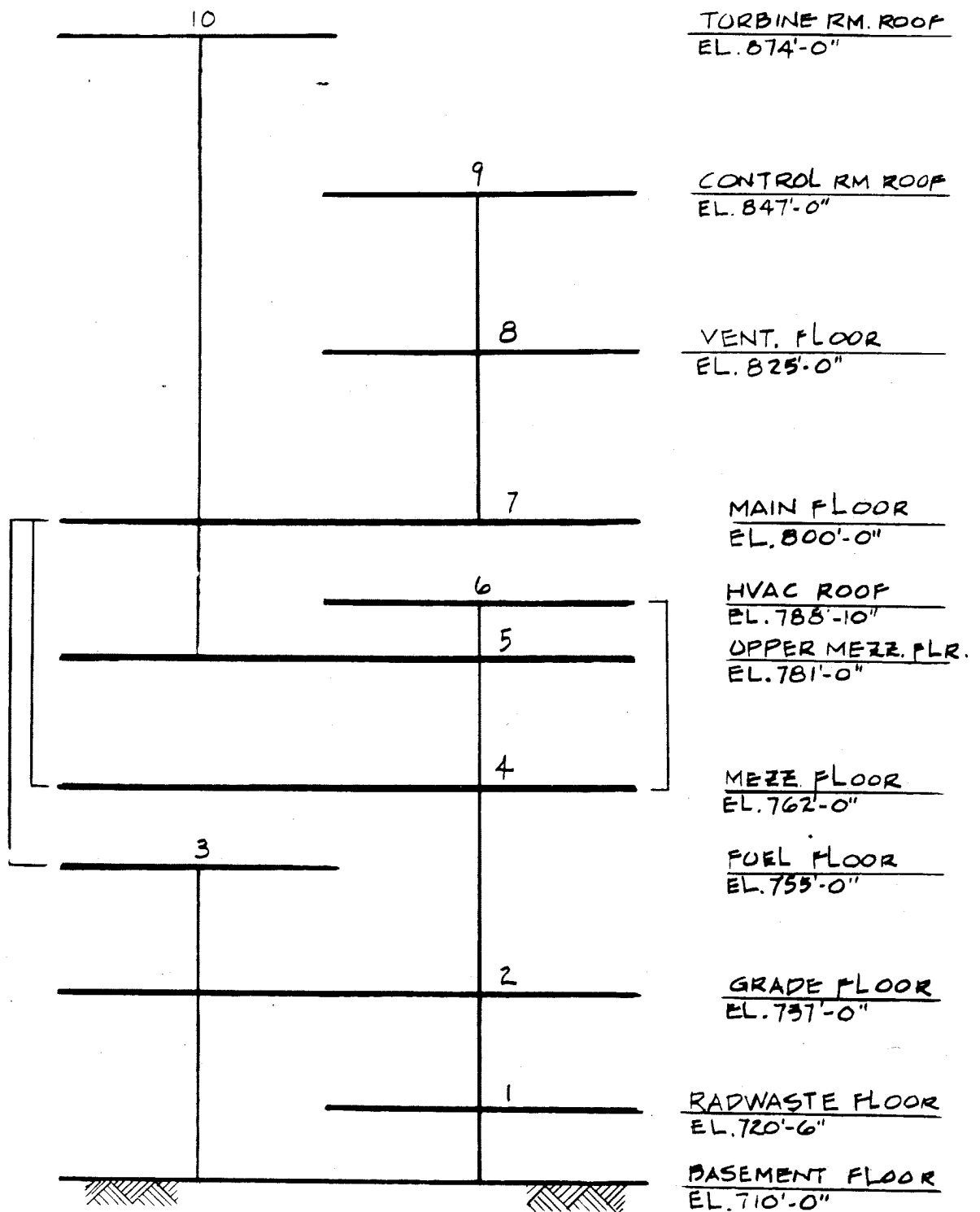

CLINTON POWER STATION
UPDATED SAFETY ANALYSIS REPORT

FIGURE 3.7-28

ONE UNIT - HORIZONTAL
BUILDING MODEL

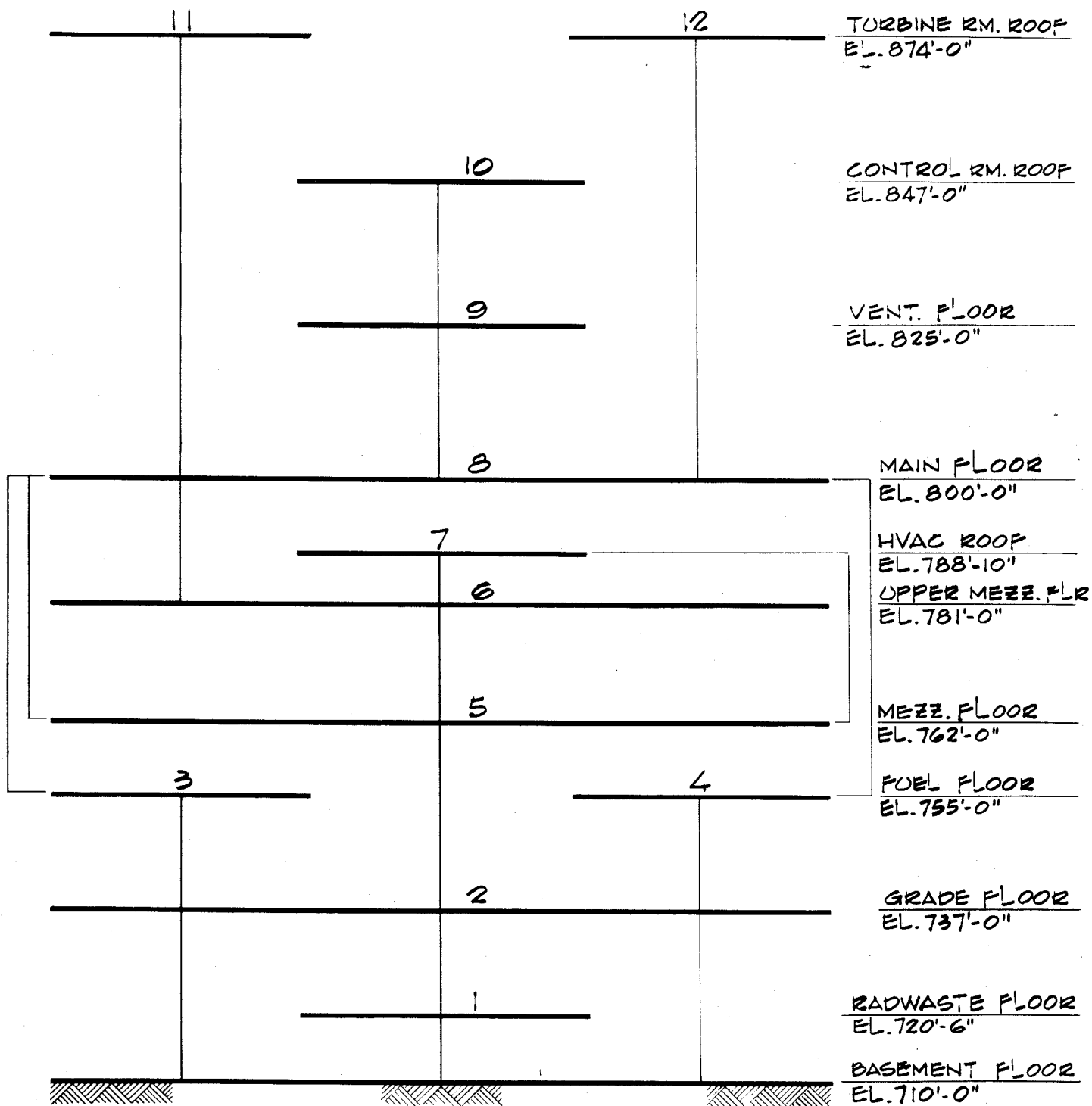

NOTE: UNIT 2 HAS BEEN CANCELLED.

CLINTON POWER STATION
UPDATED SAFETY ANALYSIS REPORT

FIGURE 3.7-29

TWO UNIT - HORIZONTAL
BUILDING MODEL

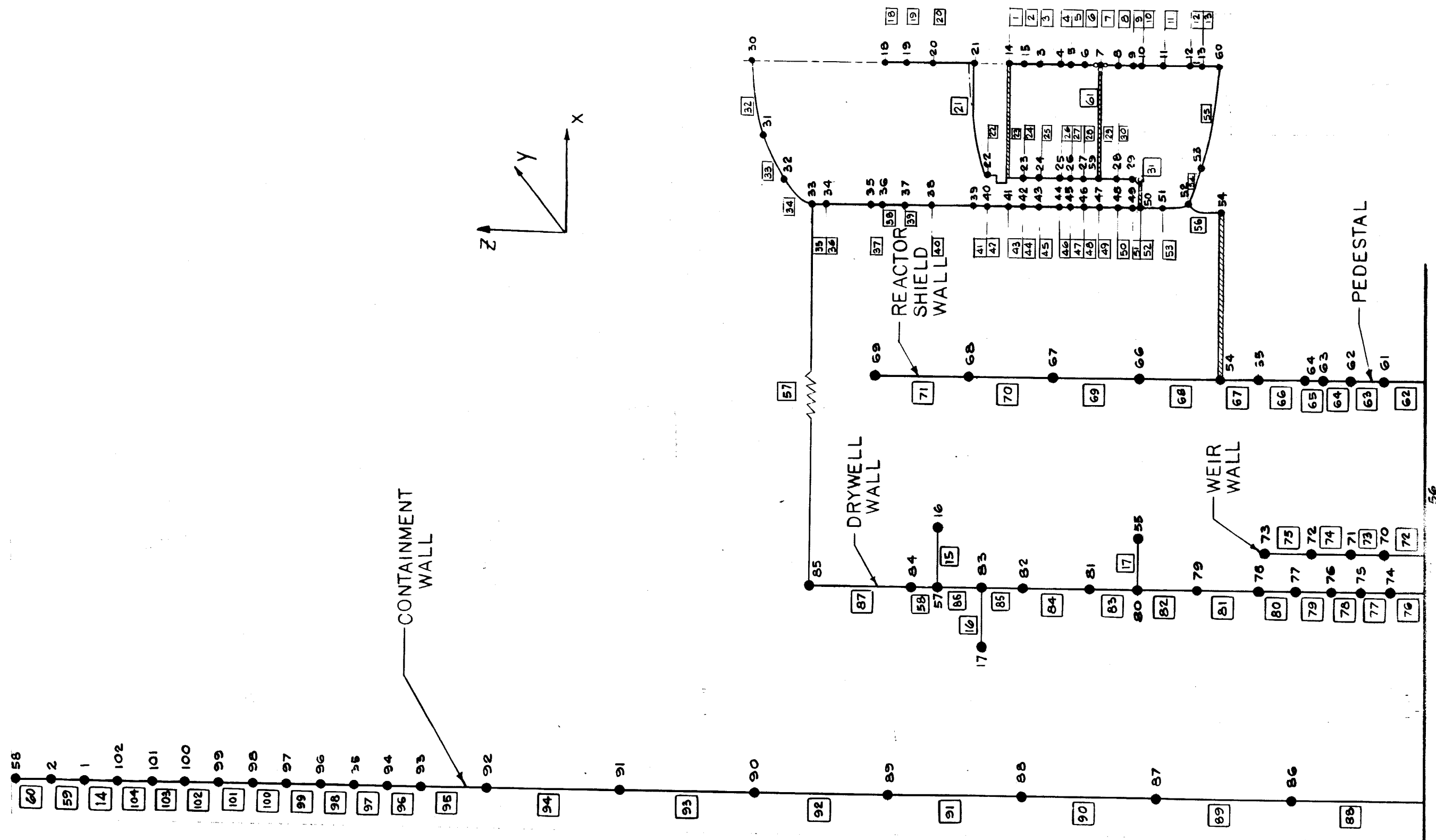

NOTE: NUMBERS IN □ REPRESENT ELEMENT NUMBERS.

CLINTON POWER STATION
 UPDATED SAFETY ANALYSIS REPORT

FIGURE 3.7-30

CONTAINMENT BUILDING
 HORIZONTAL MODEL

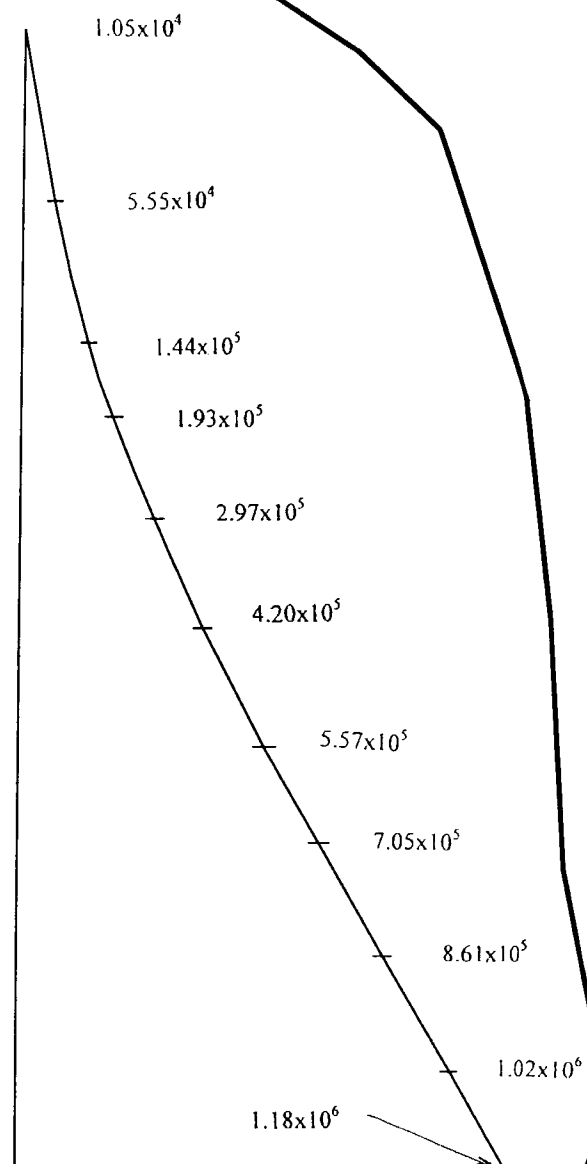
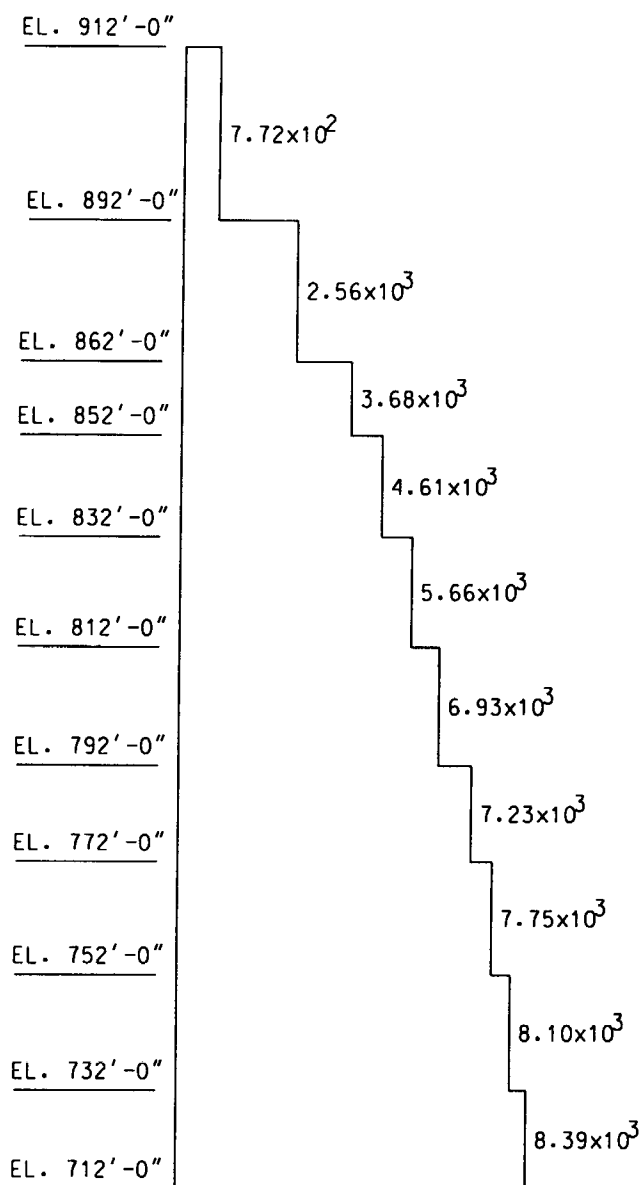

CLINTON POWER STATION
UPDATED SAFETY ANALYSIS REPORT

FIGURE 3.7-31
SEISMIC RESPONSE LOADS (E-W)
FOR SSE FOR THE CONTAINMENT

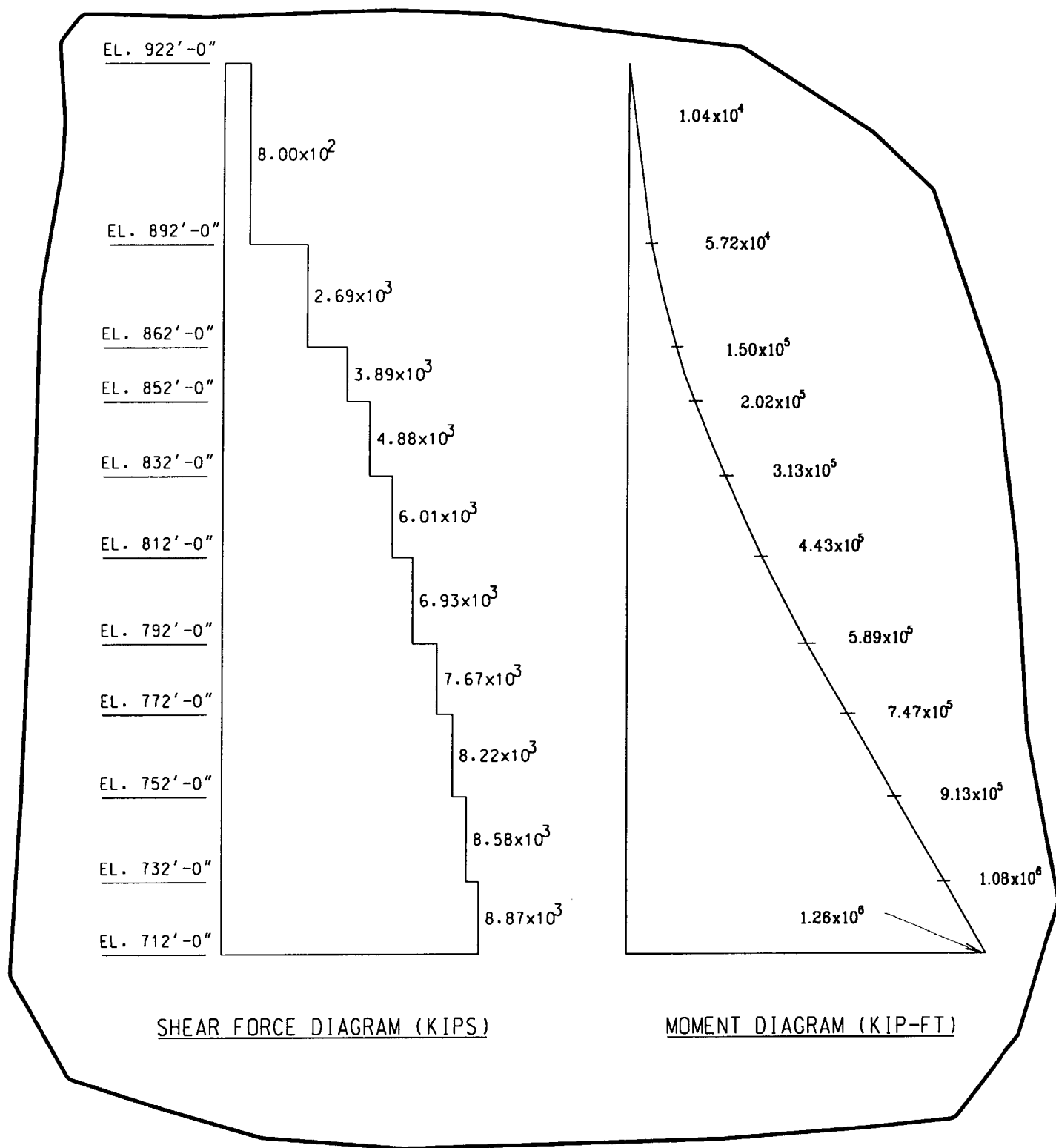

CLINTON POWER STATION
UPDATED SAFETY ANALYSIS REPORT

FIGURE 3.7-32
SEISMIC RESPONSE LOADS (N-S)
FOR SSE FOR THE CONTAINMENT

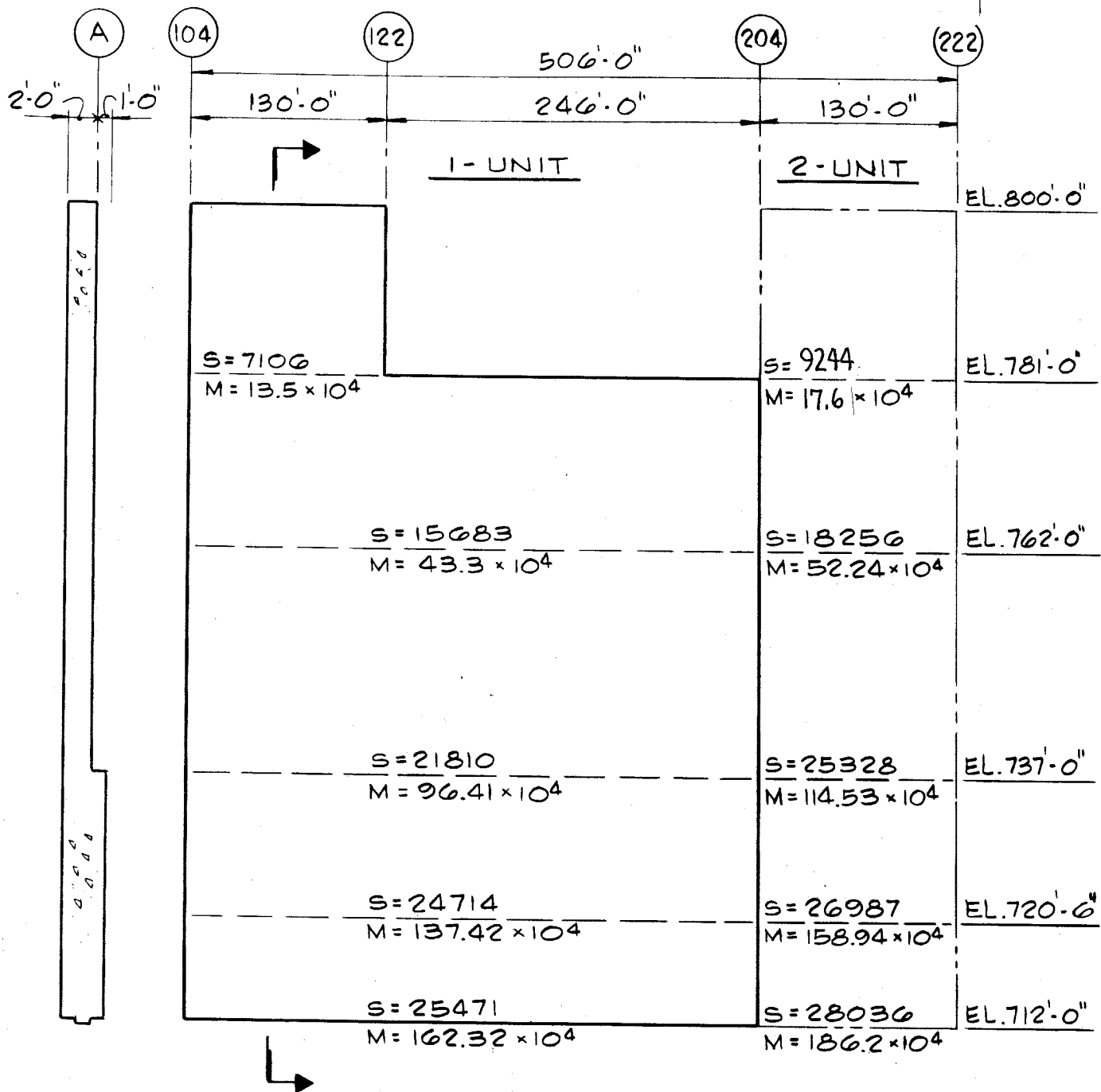

ELEVATION OF SHEAR WALL ALONG COLUMN ROW "A"

NOTES:

1. "S" DENOTES SHEAR FORCE (KIPS)
"M" DENOTES OVERTURNING MOMENTS (KIP-FT.)
2. SHEAR FORCES AND MOMENTS SHOWN ARE FOR SSE LOADING.

NOTE: UNIT 2 HAS BEEN CANCELLED.

CLINTON POWER STATION
UPDATED SAFETY ANALYSIS REPORT

FIGURE 3.7-33

SEISMIC RESPONSE LOADS FOR SSE
FOR SHEAR WALLS - COLUMN ROW "A"

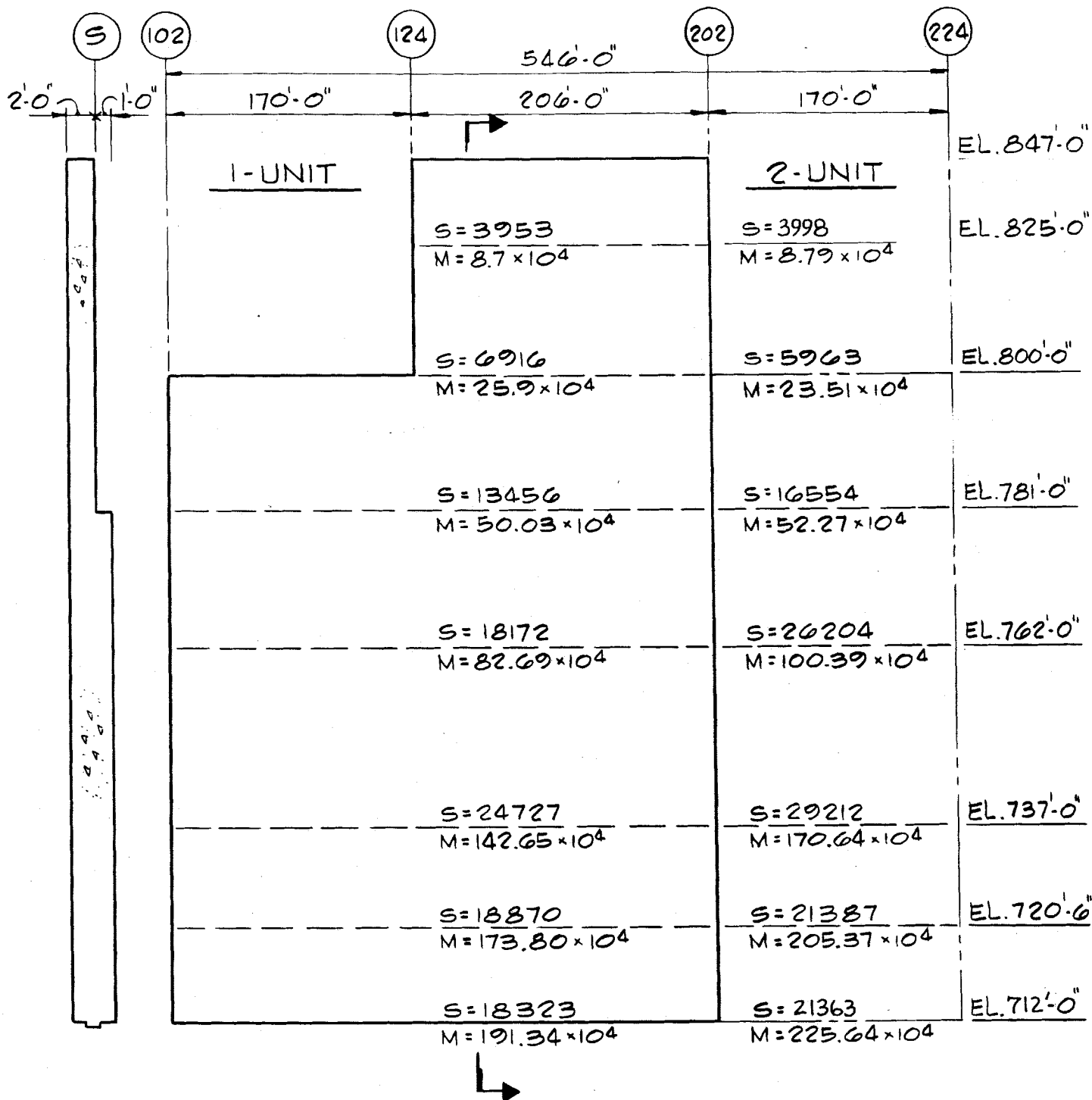

ELEVATION OF SHEAR WALL ALONG COLUMN ROW "S"

NOTES:

1. "S" DENOTES SHEAR FORCE (KIPS)
- "M" DENOTES OVERTURNING MOMENTS (KIP-FT.)
2. SHEAR FORCES AND MOMENTS SHOWN ARE FOR SSE LOADING.

NOTE: UNIT 2 HAS BEEN CANCELLED.

CLINTON POWER STATION
UPDATED SAFETY ANALYSIS REPORT

FIGURE 3.7-34

SEISMIC RESPONSE LOAD FOR SSE
FOR SHEAR WALLS - COLUMN ROW "S"

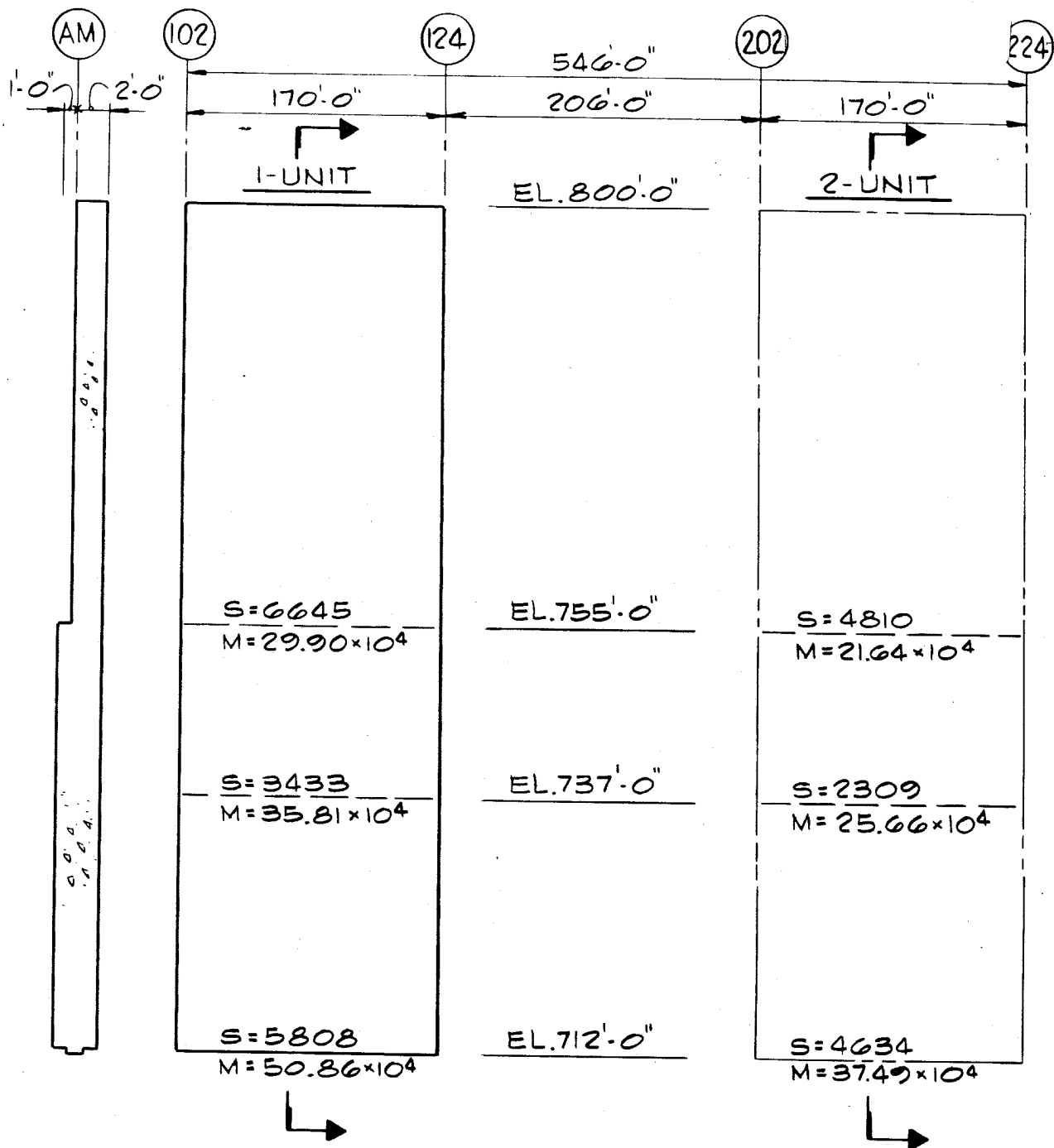

ELEVATION OF SHEAR WALLS ALONG COLUMN ROW "AM"

- NOTES:
1. "S" DENOTES SHEAR FORCE (KIPS)
 2. "M" DENOTES OVERTURNING MOMENTS (KIP-FT.)
 3. SHEAR FORCES AND MOMENTS SHOWN ARE FOR SSE LOADING.

NOTE: UNIT 2 HAS BEEN CANCELLED.

CLINTON POWER STATION
UPDATED SAFETY ANALYSIS REPORT

FIGURE 3.7-35

SEISMIC RESPONSE LOAD FOR SSE
FOR SHEAR WALLS - COLUMN ROW "AM"

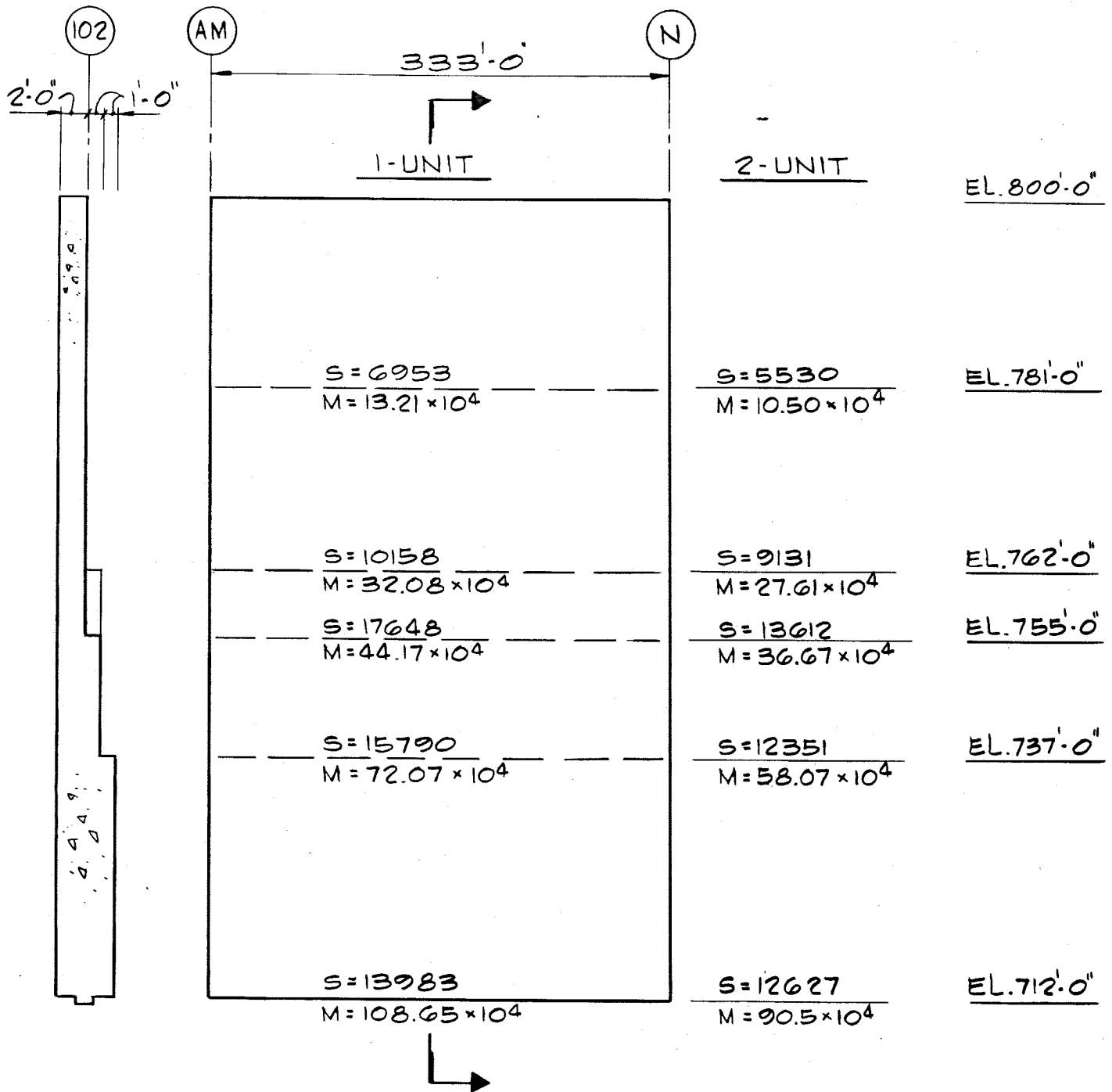

ELEVATION OF SHEAR WALL ALONG COLUMN ROW "102"

NOTES:

1. "S" DENOTES SHEAR FORCE (KIPS).
"M" DENOTES OVERTURNING MOMENTS (KIP-FT.).
2. SHEAR FORCES AND MOMENTS SHOWN ARE FOR SSE LOADING.

NOTE: UNIT 2 HAS BEEN CANCELLED.

CLINTON POWER STATION
UPDATED SAFETY ANALYSIS REPORT

FIGURE 3.7-36

SEISMIC RESPONSE LOAD FOR SSE
FOR SHEAR WALLS - COLUMN ROW "102"

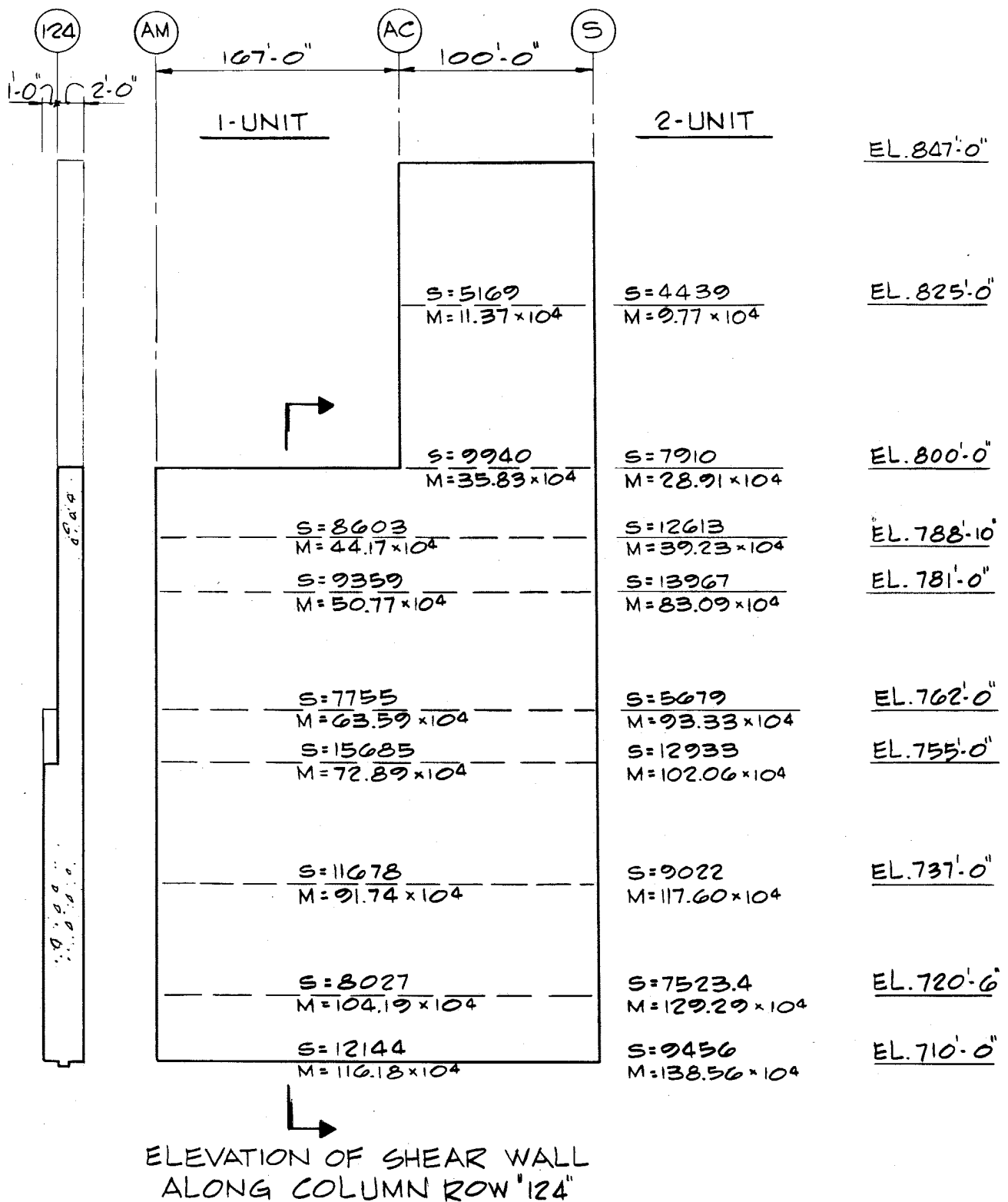

NOTES:

1. "S" DENOTES SHEAR FORCE (KIPS)
- "M" DENOTES OVERTURNING MOMENTS (KIP-FT.)
2. SHEAR FORCES AND MOMENTS SHOWN ARE FOR SSE LOADING.

NOTE: UNIT 2 HAS BEEN CANCELLED.

CLINTON POWER STATION
UPDATED SAFETY ANALYSIS REPORT

FIGURE 3.7-37

SEISMIC RESPONSE LOAD FOR SSE
FOR SHEAR WALLS - COLUMN ROW "124"

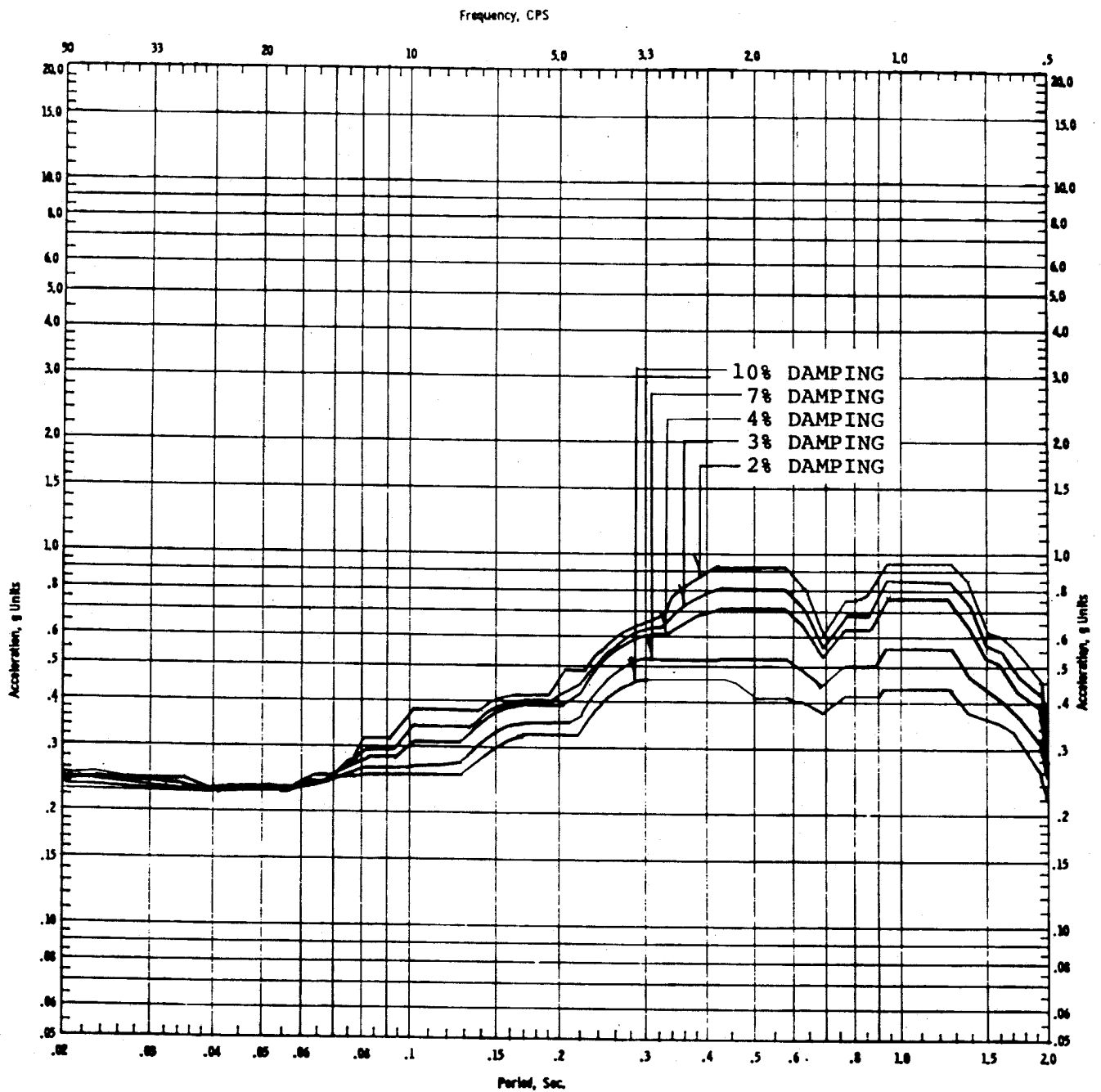

SPECTRA NO. 100-SS-EW
200-SS-EW

LOCATION: Aux., Fuel, Control, Diesel,
Radwaste & Turbine Bldgs.

ELEVATION: Basemat Floor

CLINTON POWER STATION
UPDATED SAFETY ANALYSIS REPORT

FIGURE 3.7-38

HORIZONTAL SSE RESPONSE SPECTRA
AT BASE MAT FLOOR - X DIRECTION

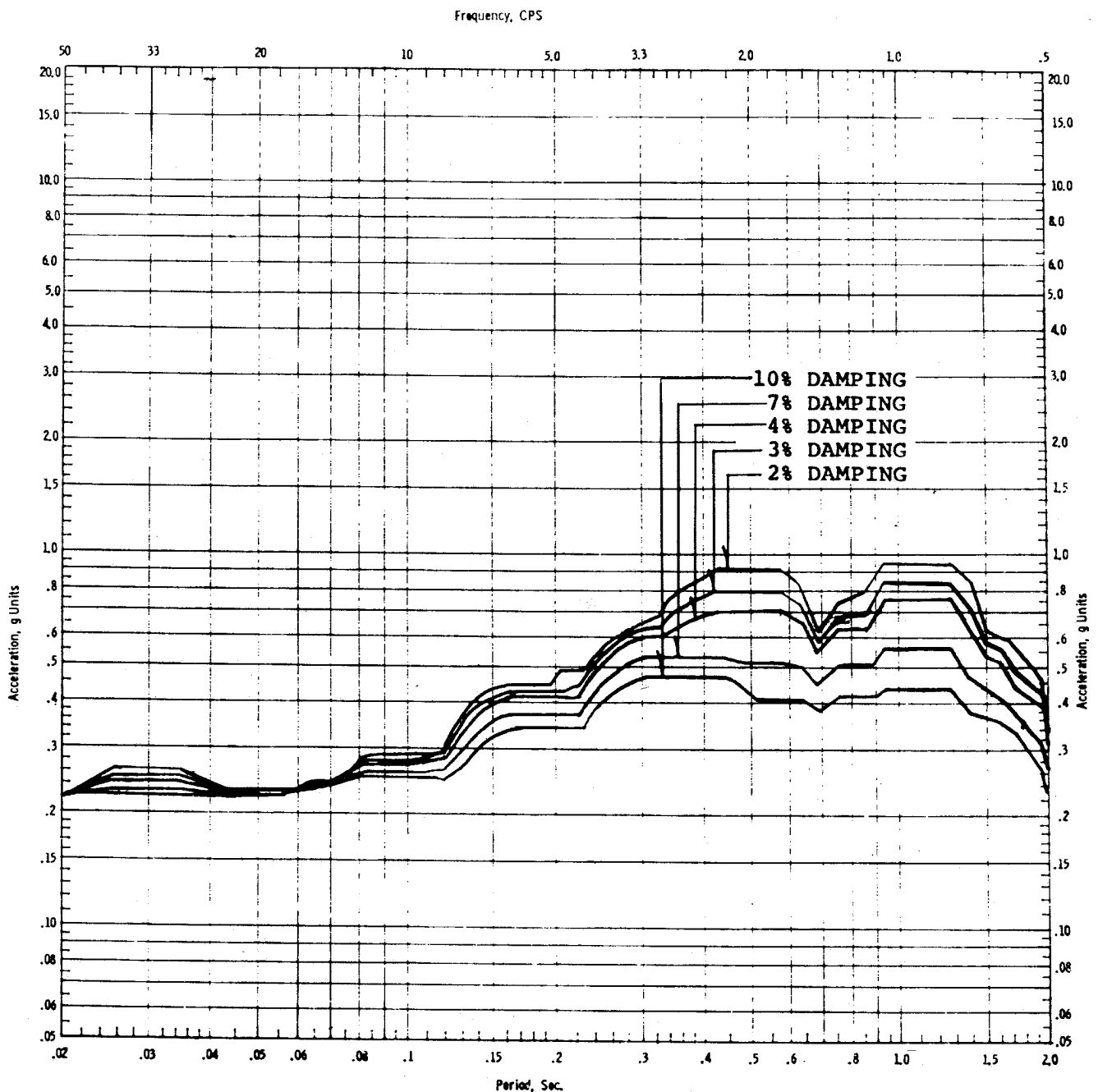

SPECTRA NO. 100-SS-NS
200-SS-NS.

LOCATION: Aux., Fuel, Control,
Diesel, Radwaste & Turbine
Bldgs.
ELEVATION:

Basemat Floor

**CLINTON POWER STATION
UPDATED SAFETY ANALYSIS REPORT**

FIGURE 3.7-39

HORIZONTAL SSE RESPONSE SPECTRA
AT BASE MAT FLOOR - Y DIRECTION

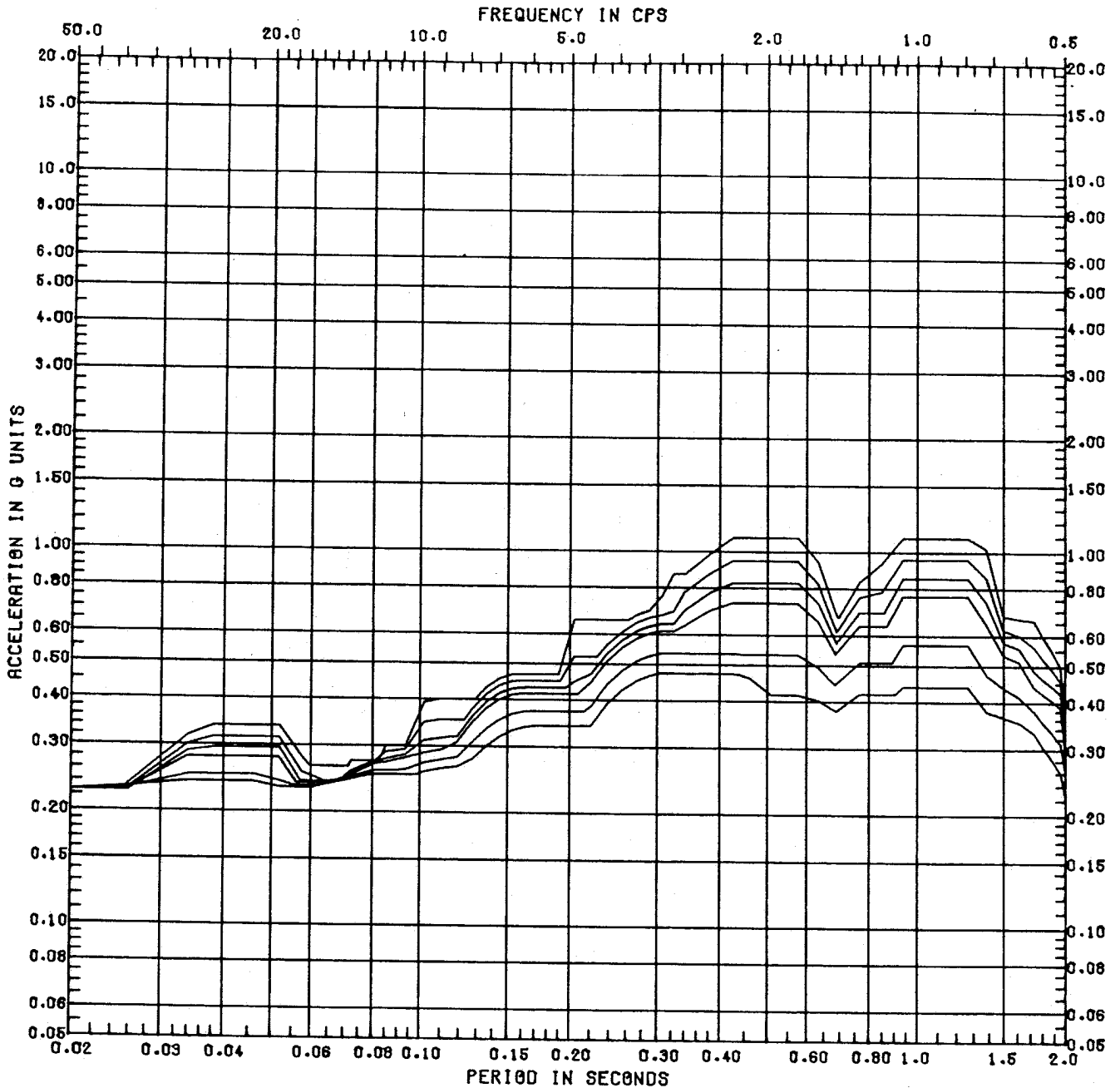

HORIZ. RESPONSE SPECTRA
 ELEVATION 742'-8"
 LOCATION Sacrificial Shield,
 Pedestal (RPV)

SPECTRA NO. 317-SS-EW
 322-SS-EW

REVISION NO. 02

CLINTON POWER STATION
 UPDATED SAFETY ANALYSIS REPORT

FIGURE 3.7-40

HORIZONTAL SSE RESPONSE SPECTRA
 AT 742'-8," SACRIFICIAL
 SHIELD PEDESTAL - X DIRECTION

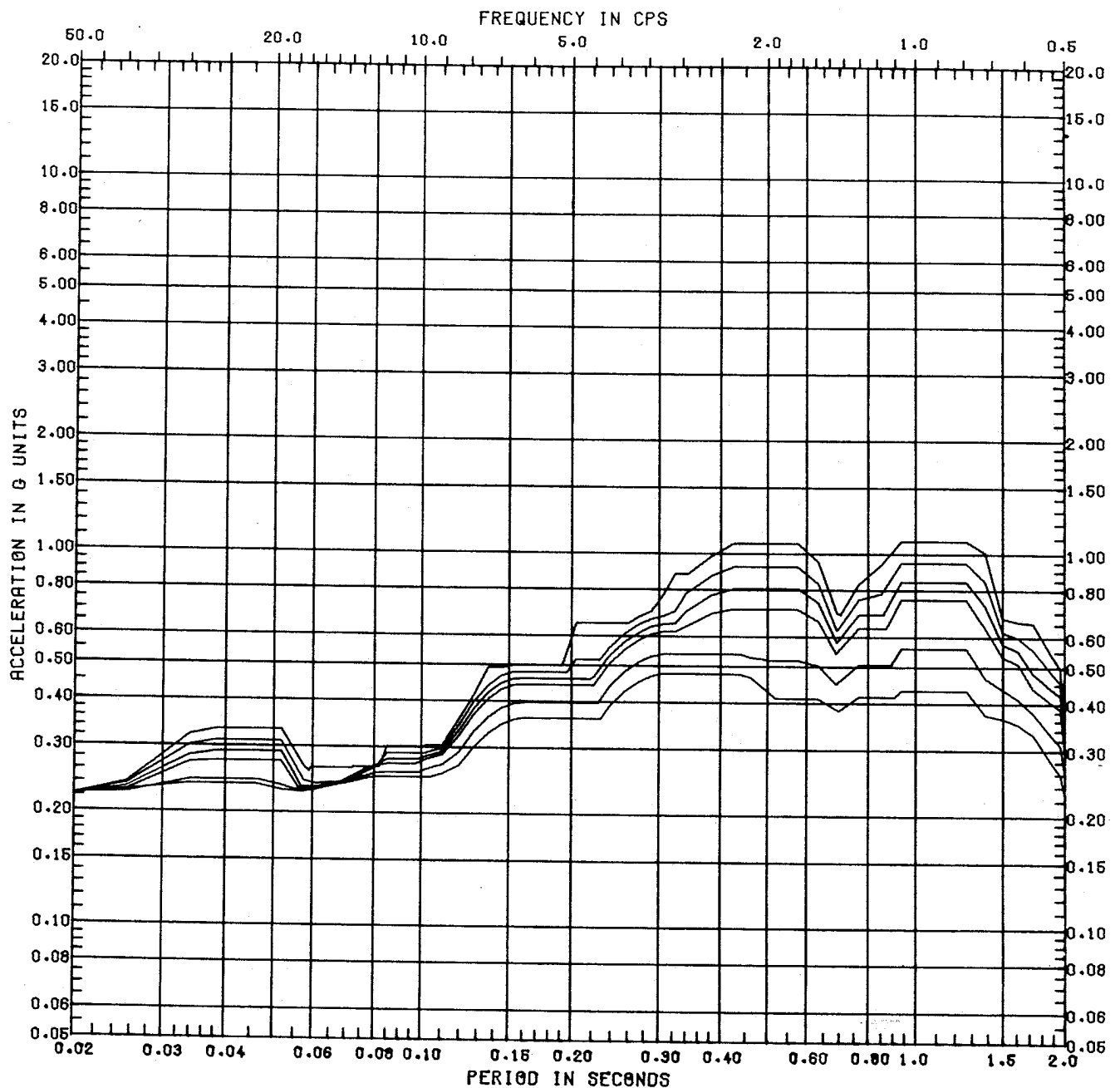

HORIZ RESPONSE SPECTRA
 ELEVATION 742'-8"
 LOCATION Sacrificial Shield,
 Pedestal (RPV)

SPECTRA NO. 317-SS-NS
 322-SS-NS

REVISION NO. 02

CLINTON POWER STATION
 UPDATED SAFETY ANALYSIS REPORT

FIGURE 3.7-41

HORIZONTAL SSE RESPONSE SPECTRA
 AT 742'-8", SACRIFICIAL
 SHIELD PEDESTAL - Y DIRECTION

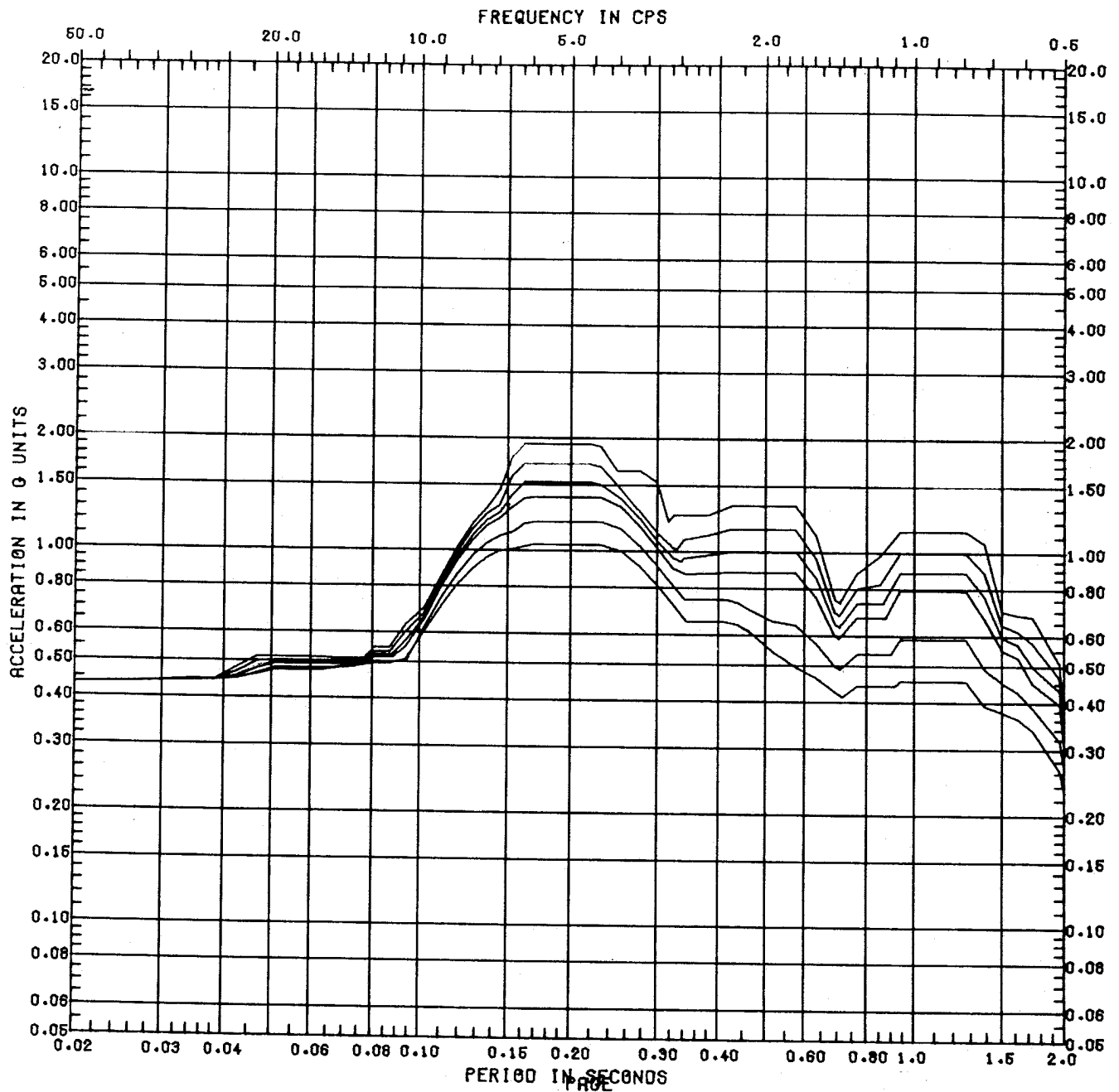

HORIZ. RESPONSE SPECTRA
 ELEVATION 803'-3", 828'-3"
 LOCATION Drywell

SPECTRA NO. 315-SS-EW
 316-SS-EW
 REVISION NO. 02

CLINTON POWER STATION
 UPDATED SAFETY ANALYSIS REPORT

FIGURE 3.7-42

HORIZONTAL SSE RESPONSE SPECTRA
 AT 803'-3" AND 828'-3",
 DRYWELL - X DIRECTION

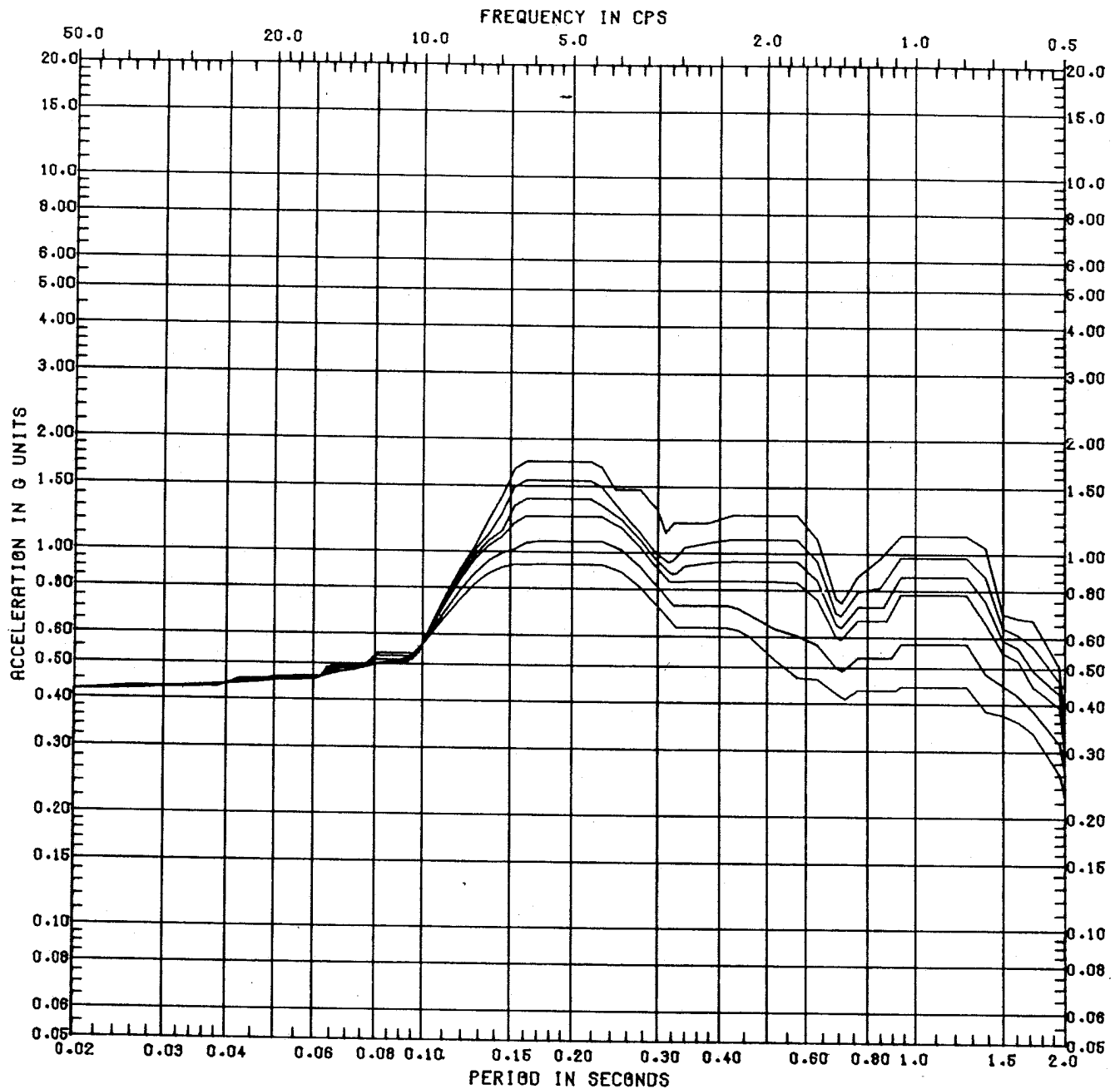

HORIZ. RESPONSE SPECTRA
 ELEVATION 803'-3", 828'-3"
 LOCATION Drywell

SPECTRA NO. 315-SS-NS
 316-SS-NS

REVISION NO. 02

CLINTON POWER STATION
 UPDATED SAFETY ANALYSIS REPORT

FIGURE 3.7-43

HORIZONTAL SSE RESPONSE SPECTRA
 AT 803'-3" AND 828'-3",
 DRYWELL - Y DIRECTION

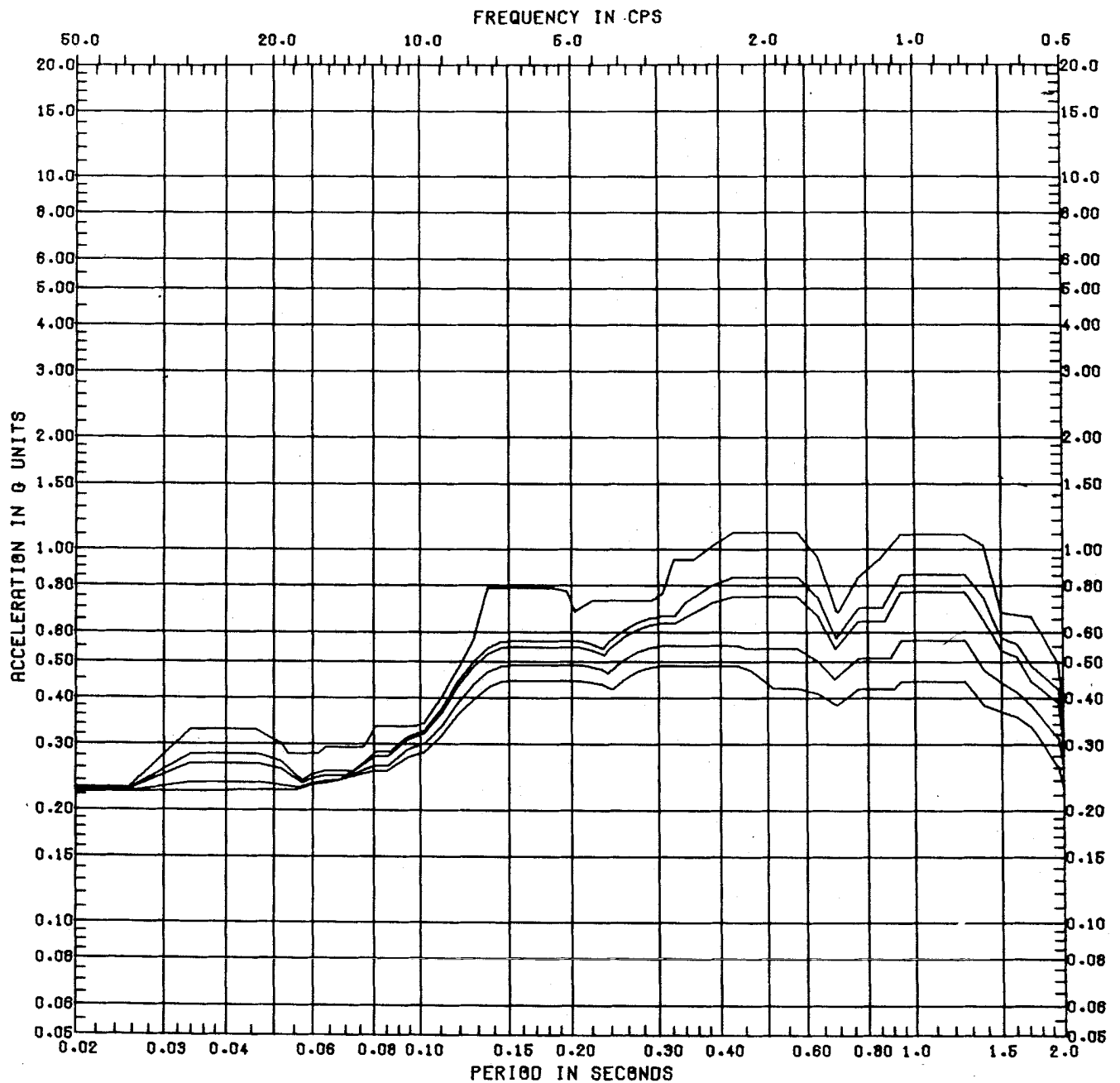

HORIZ RESPONSE SPECTRA

SPECTRA NO 102 to 102e-SS-EW
202-SS-EW

ELEVATION 737'-0"

LOCATION Aux., Fuel, Control, Diesel,
Radwaste, & Turbine Bldgs.

REVISION NO.02

CLINTON POWER STATION
UPDATED SAFETY ANALYSIS REPORT

FIGURE 3.7-44

HORIZONTAL SSE RESPONSE SPECTRA
AT 737'-0" MAIN
BUILDING - X DIRECTION

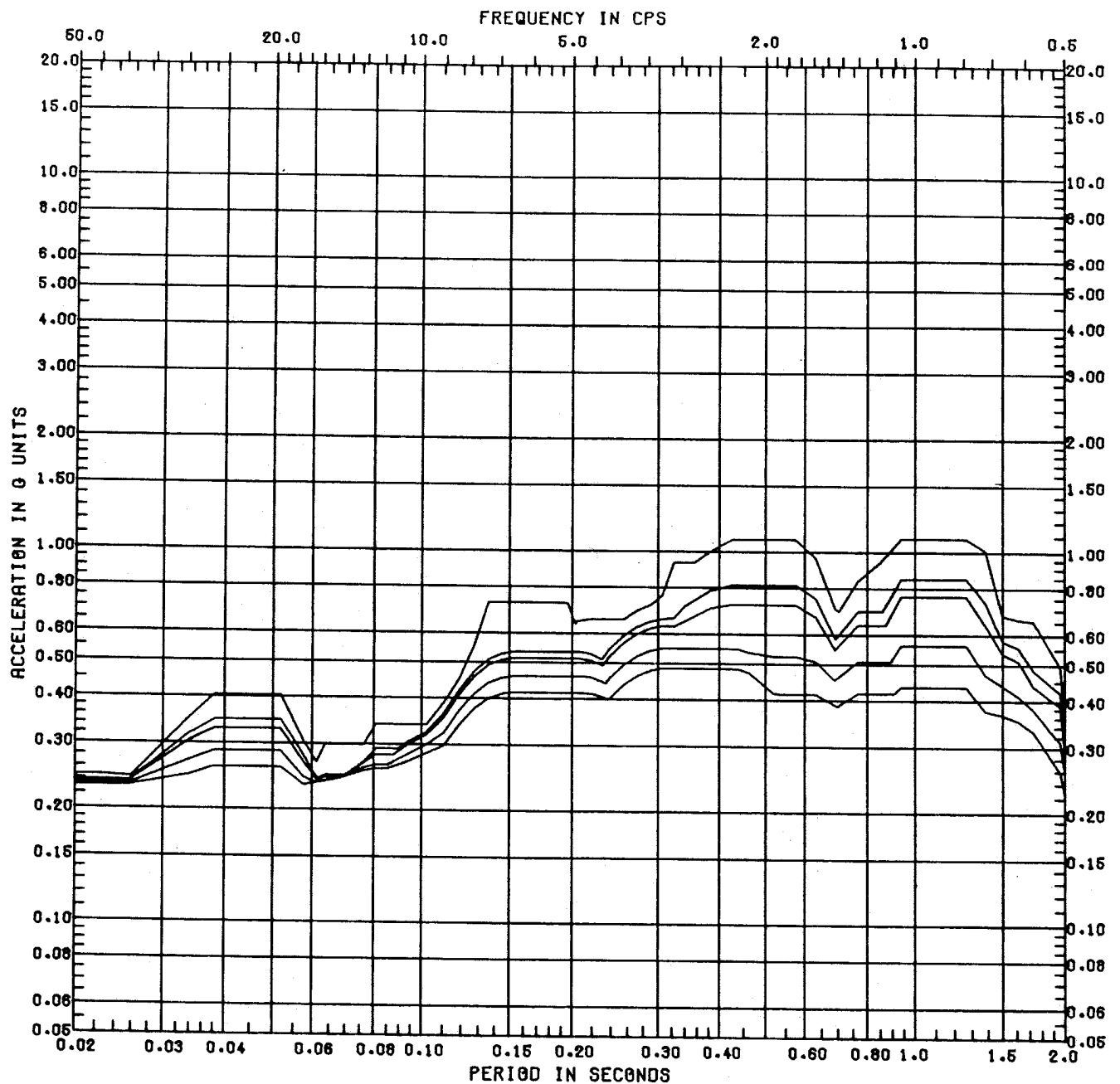

HORIZ. RESPONSE SPECTRA

ELEVATION 737'-0"

LOCATION Aux., Fuel, Control,
Diesel, Radwaste, & Turbine
Bldgs.

SPECTRA NO 102 to 102e-SS-NS
202-SS-NS

REVISION NO. 02

CLINTON POWER STATION
UPDATED SAFETY ANALYSIS REPORT

FIGURE 3.7-45

HORIZONTAL SSE RESPONSE SPECTRA
AT 737'-0" MAIN
BUILDING - Y DIRECTION

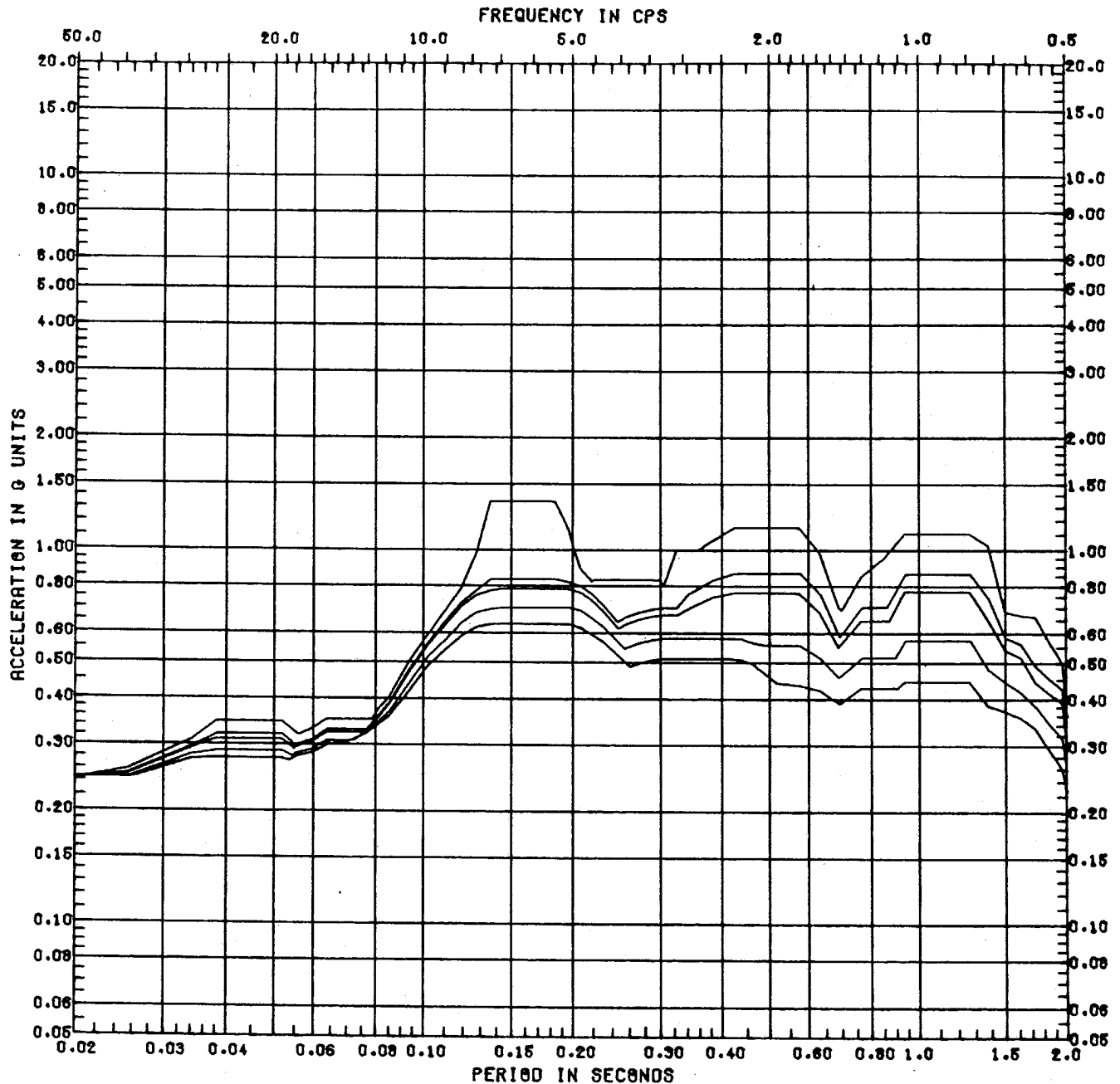

HORIZ. RESPONSE SPECTRA

ELEVATION 762'-0"

LOCATION Aux., Control, Diesel,
Radwaste & Turbine Bldgs.

SPECTRA NO. 105 to 105d-SS-EW
205-SS-EW

REVISION NO. 02

CLINTON POWER STATION
UPDATED SAFETY ANALYSIS REPORT

FIGURE 3.7-46

HORIZONTAL SSE RESPONSE SPECTRA
AT 762'-0" MAIN
BUILDING - X DIRECTION

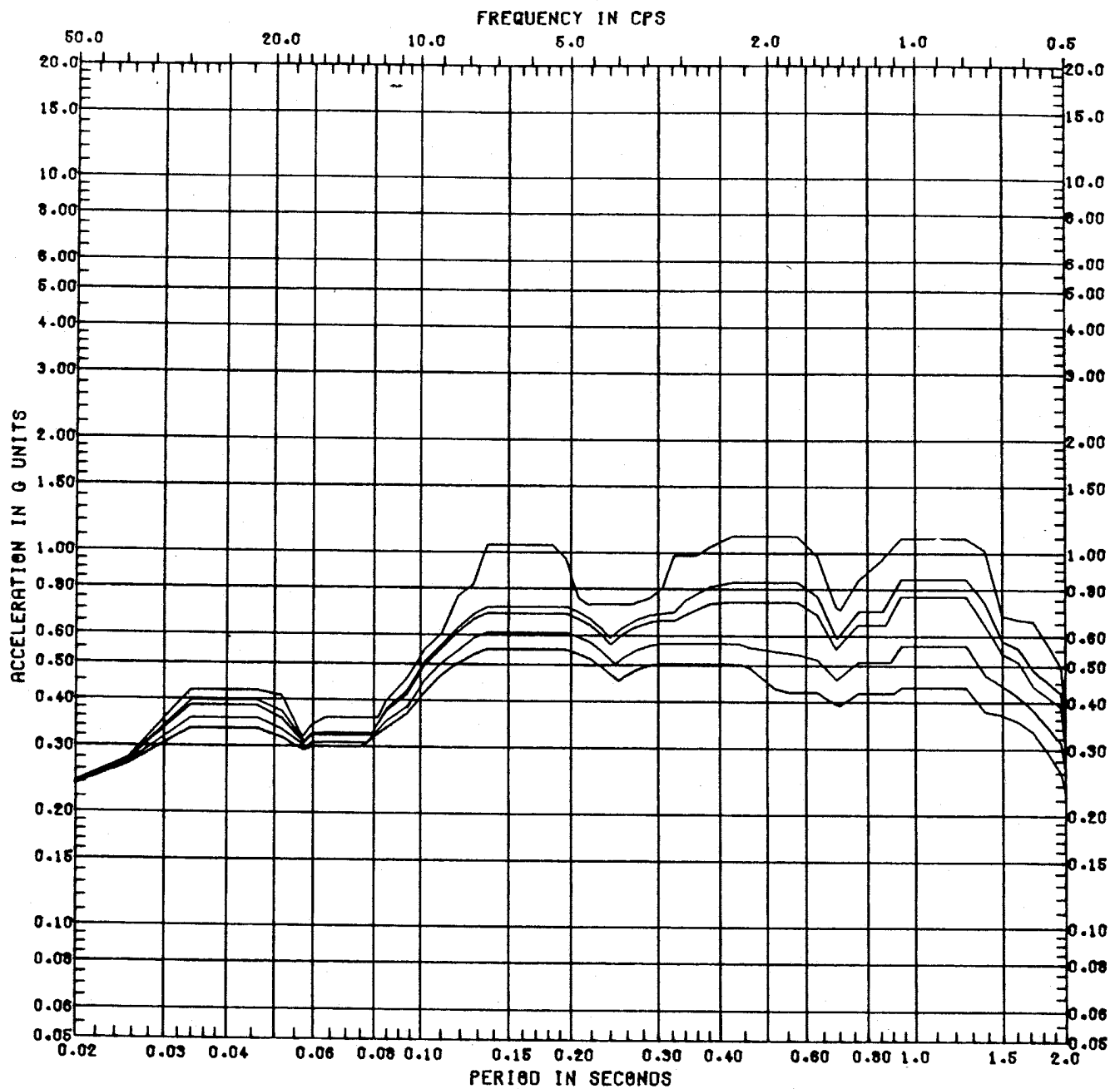

HORIZ. RESPONSE SPECTRA
 ELEVATION 762'-0"
 LOCATION Aux., Control, Diesel,
 Radwaste & Turbine Bldgs

SPECTRA NO. 105 to 105d-SS-NS
 205-SS-NS
 REVISION NO. 02

CLINTON POWER STATION
 UPDATED SAFETY ANALYSIS REPORT

FIGURE 3.7-47

HORIZONTAL SSE RESPONSE SPECTRA
 AT 762'-0" MAIN
 BUILDING - Y DIRECTION

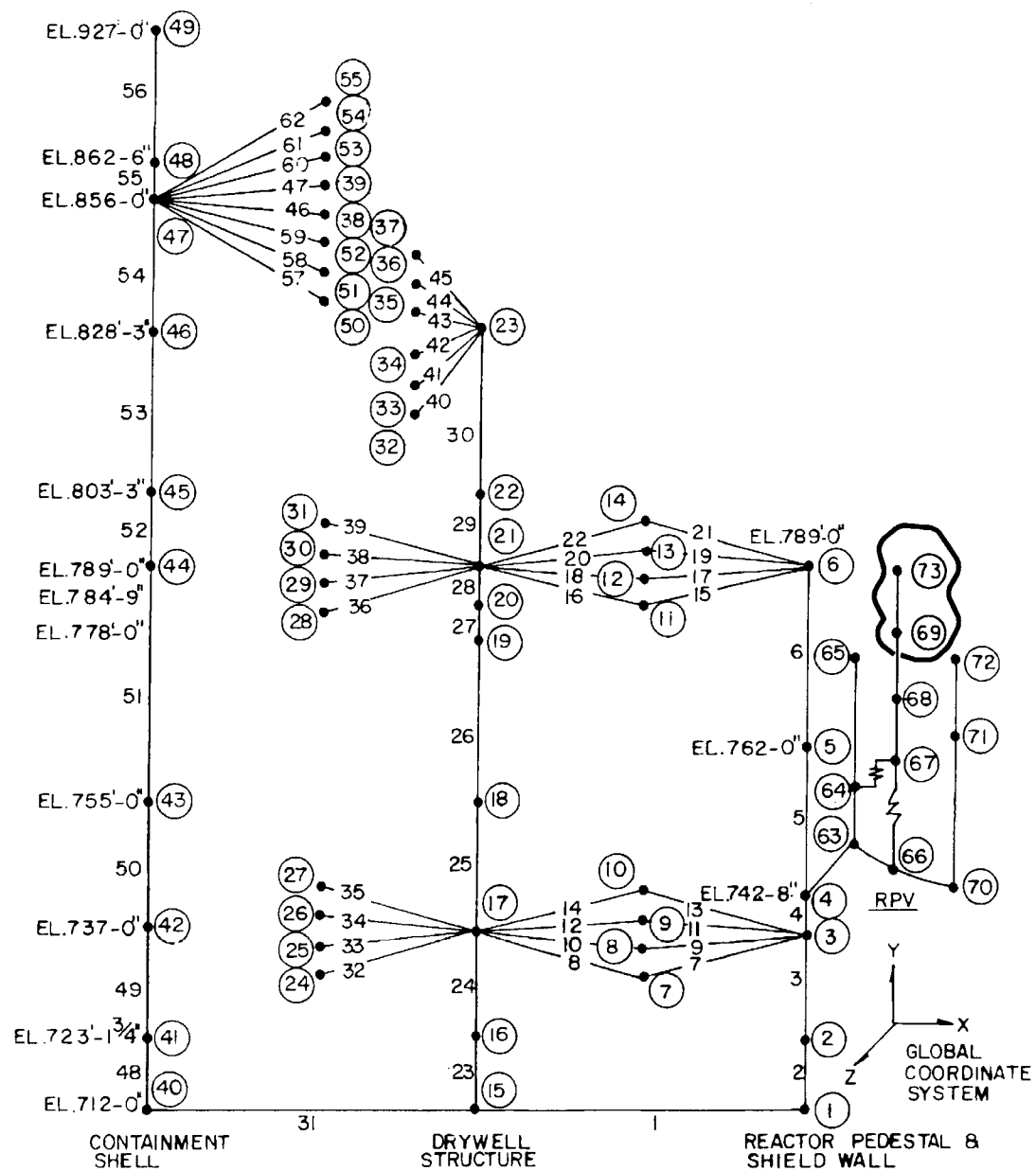

CLINTON POWER STATION
UPDATED SAFETY ANALYSIS REPORT

FIGURE 3.7-48
CONTAINMENT BUILDING
MODEL FOR VERTICAL EXCITATION

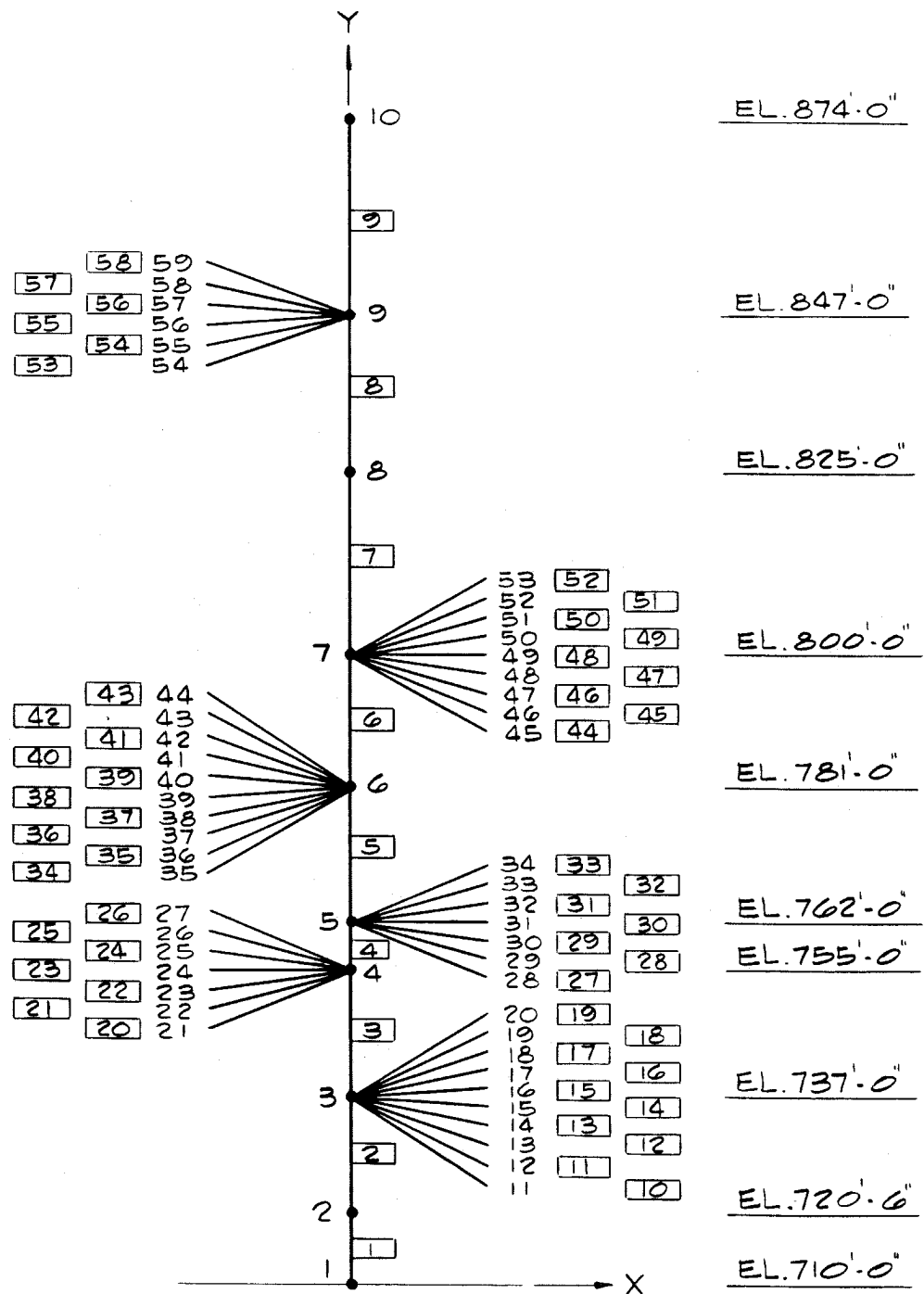

CLINTON POWER STATION
UPDATED SAFETY ANALYSIS REPORT

FIGURE 3.7-49

MAIN BUILDING MODEL
FOR VERTICAL EXCITATION

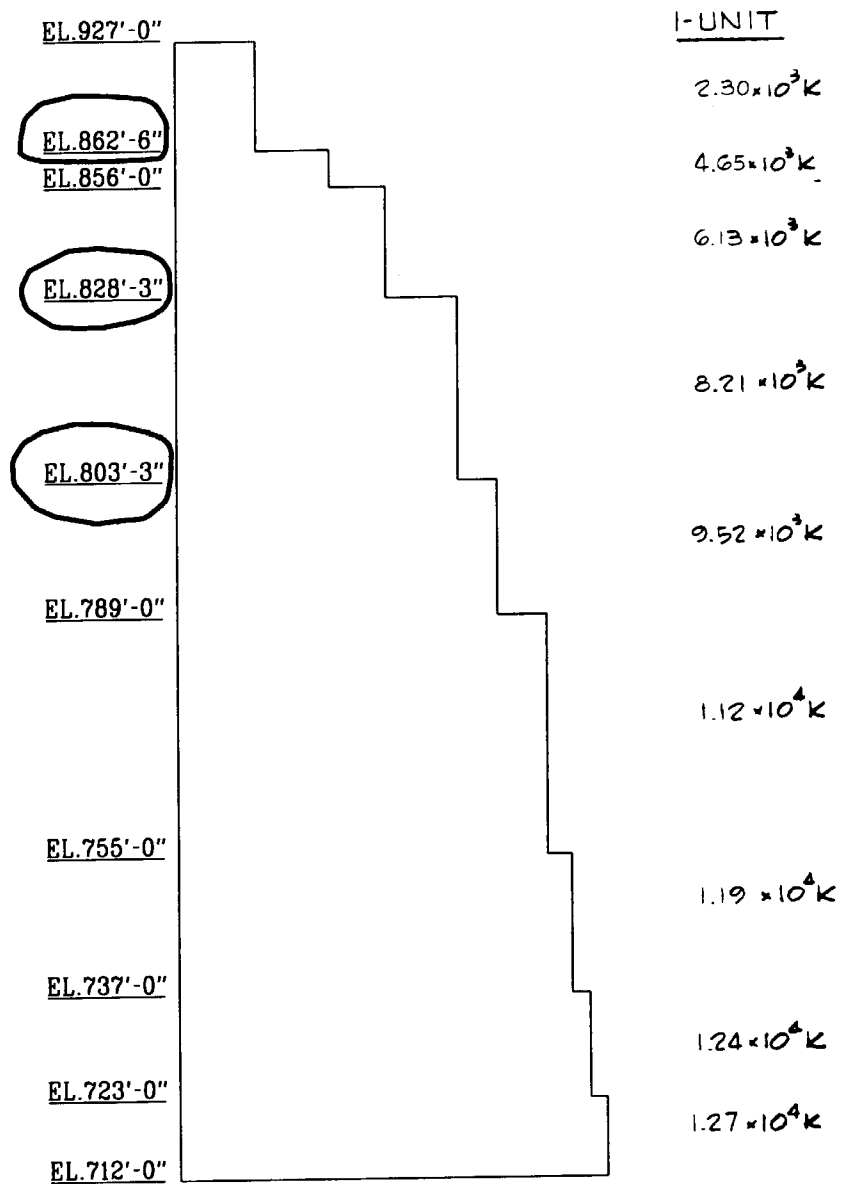

CLINTON POWER STATION
UPDATED SAFETY ANALYSIS REPORT

FIGURE 3.7-50
SEISMIC SSE LOAD FOR AXIAL
FORCES FOR CONTAINMENT-1-UNIT

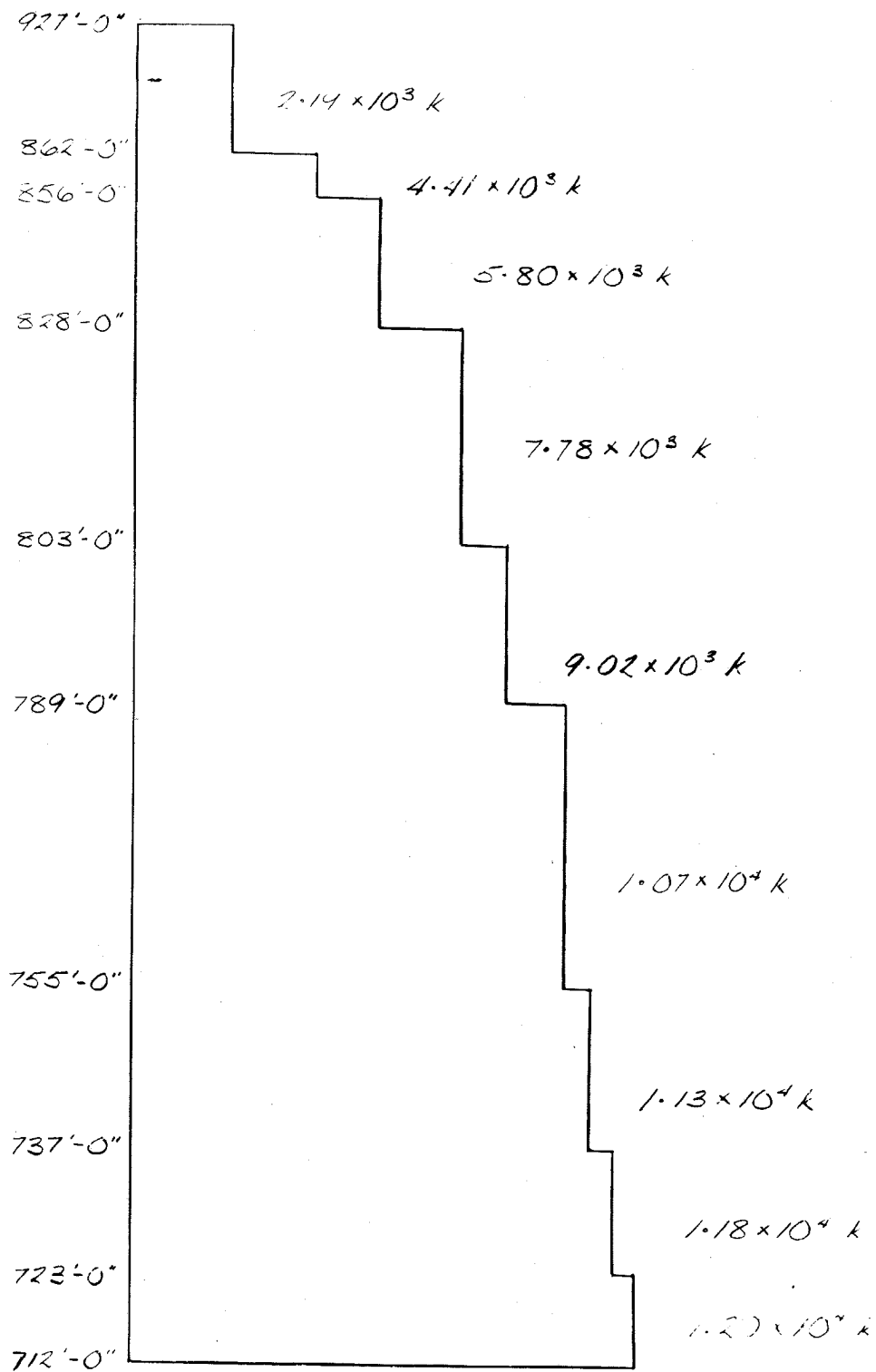

NOTE: UNIT 2 HAS BEEN CANCELLED.

CLINTON POWER STATION
UPDATED SAFETY ANALYSIS REPORT

FIGURE 3.7-51
TOTAL AXIAL FORCE - CONTAINMENT 2-UNIT
VERTICAL SSE

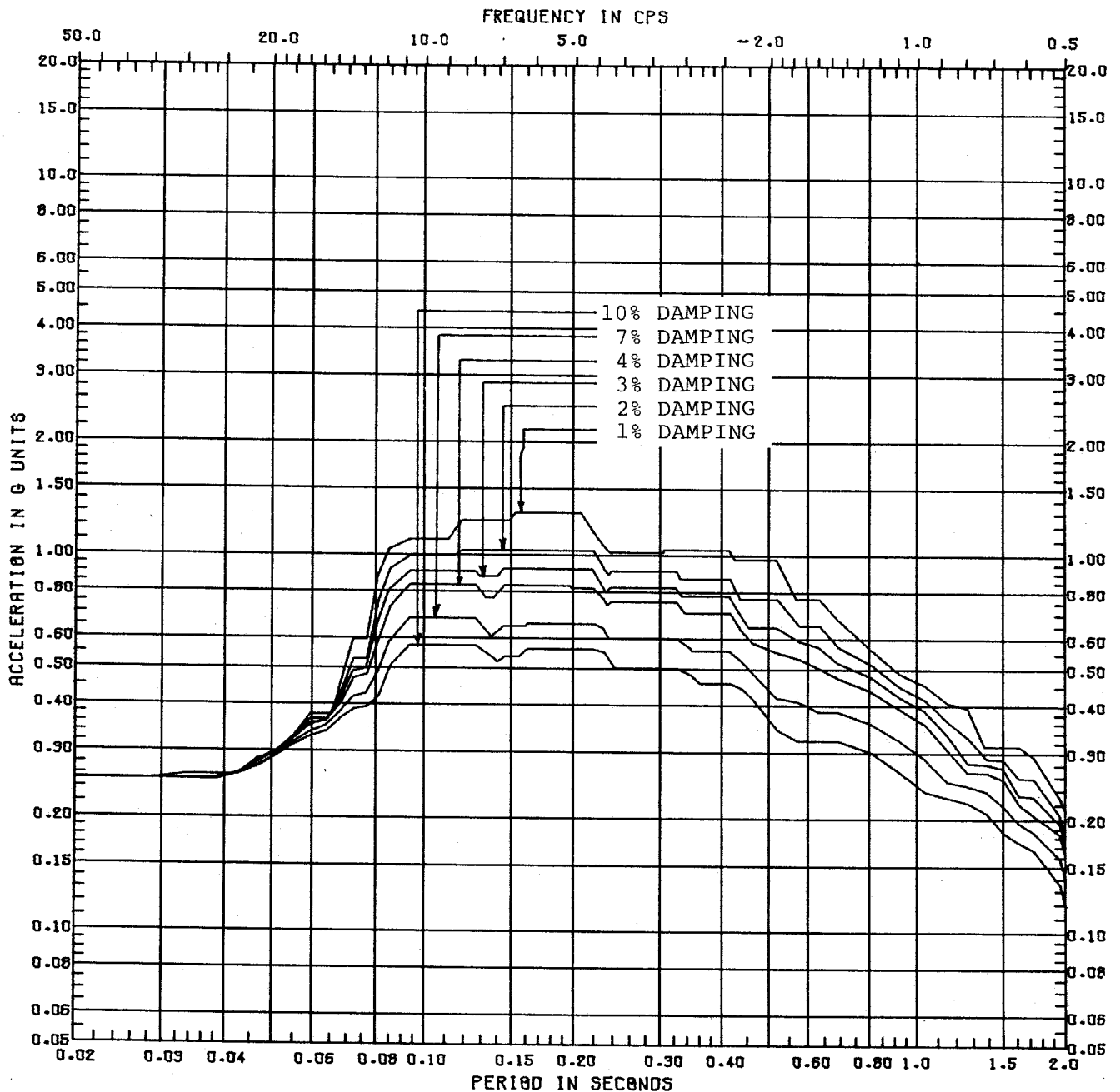

VERT RESPONSE SPECTRA

SPECTRA NO. 100-SS-VS & VI

ELEVATION Basemat Floor

LOCATION Aux., Fuel, Control, Diesel,
Radwaste & Turbine Bldgs.

REVISION NO. 05

CLINTON POWER STATION
UPDATED SAFETY ANALYSIS REPORT

FIGURE 3.7-52

VERTICAL SSE RESPONSE SPECTRA
AT BASE MAT FLOOR

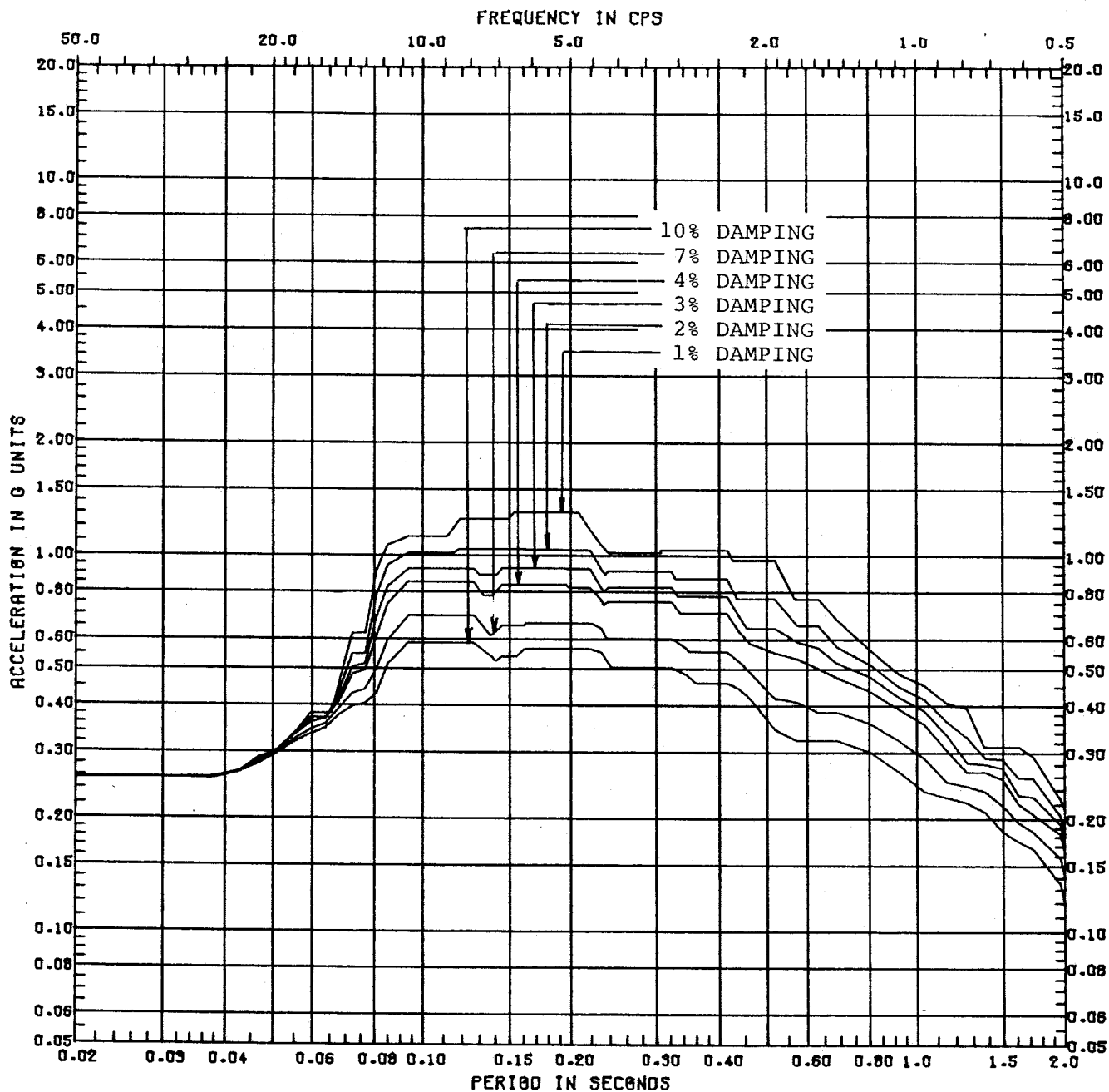

VERT RESPONSE SPECTRA
 ELEVATION 742'-8"
 LOCATION Sacrificial Shield,
 Pedestal, RPV Base

SPECTRA NO. 317-SS-VW
 322-SS-VW
 400-SS-VW
 REVISION NO. 05

CLINTON POWER STATION
 UPDATED SAFETY ANALYSIS REPORT

FIGURE 3.7-53

VERTICAL SSE RESPONSE SPECTRA
 AT 742'-8", SACRIFICIAL SHIELD
 PEDESTAL RPV BASE

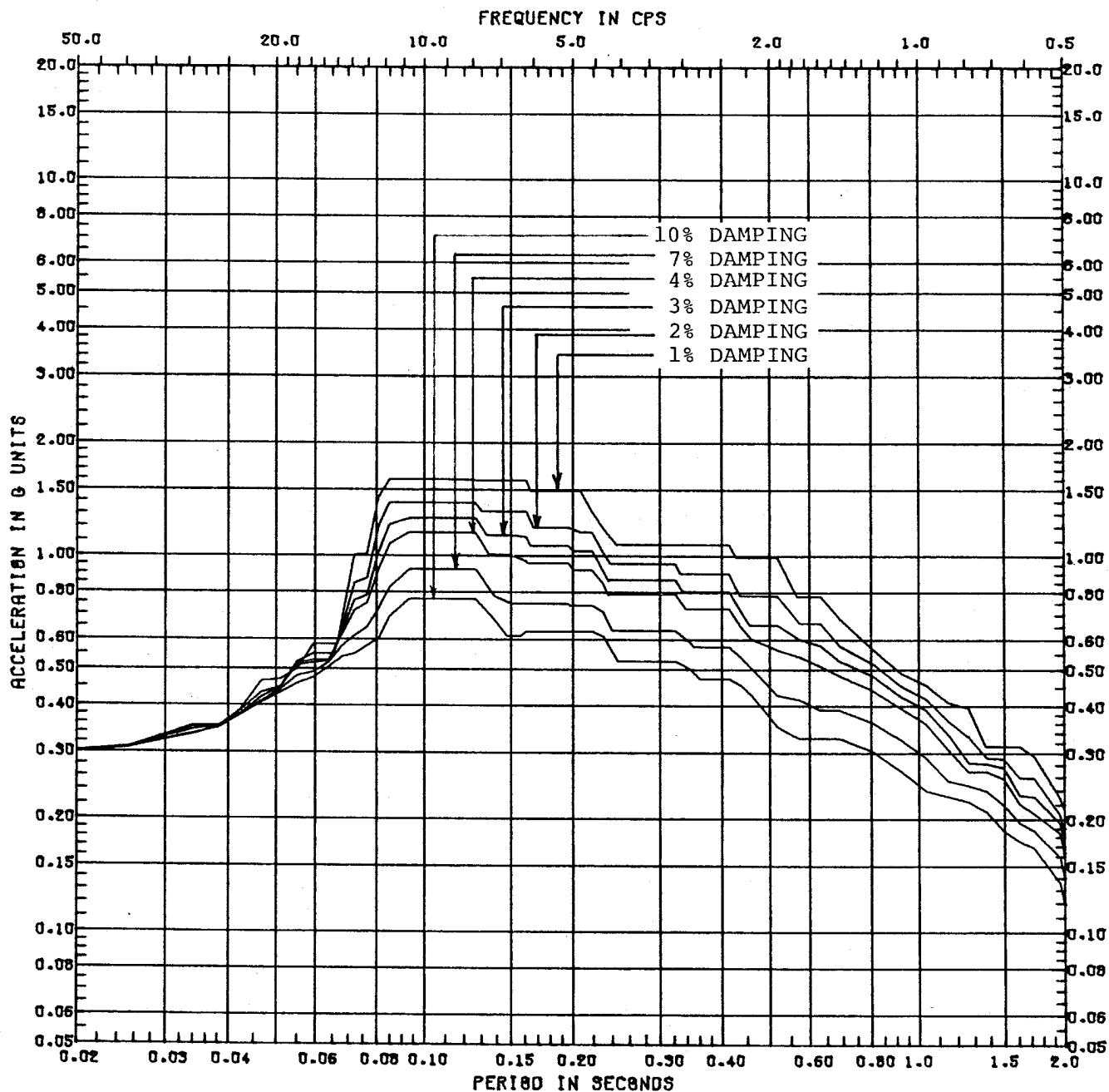

VERT RESPONSE SPECTRA
ELEVATION 803'-3"
LOCATION Drywell

SPECTRA NO. 315-SS-VW

REVISION NO. 05

CLINTON POWER STATION
UPDATED SAFETY ANALYSIS REPORT

FIGURE 3.7-54

VERTICAL SSE RESPONSE SPECTRA
AT 803'-3" DRYWELL

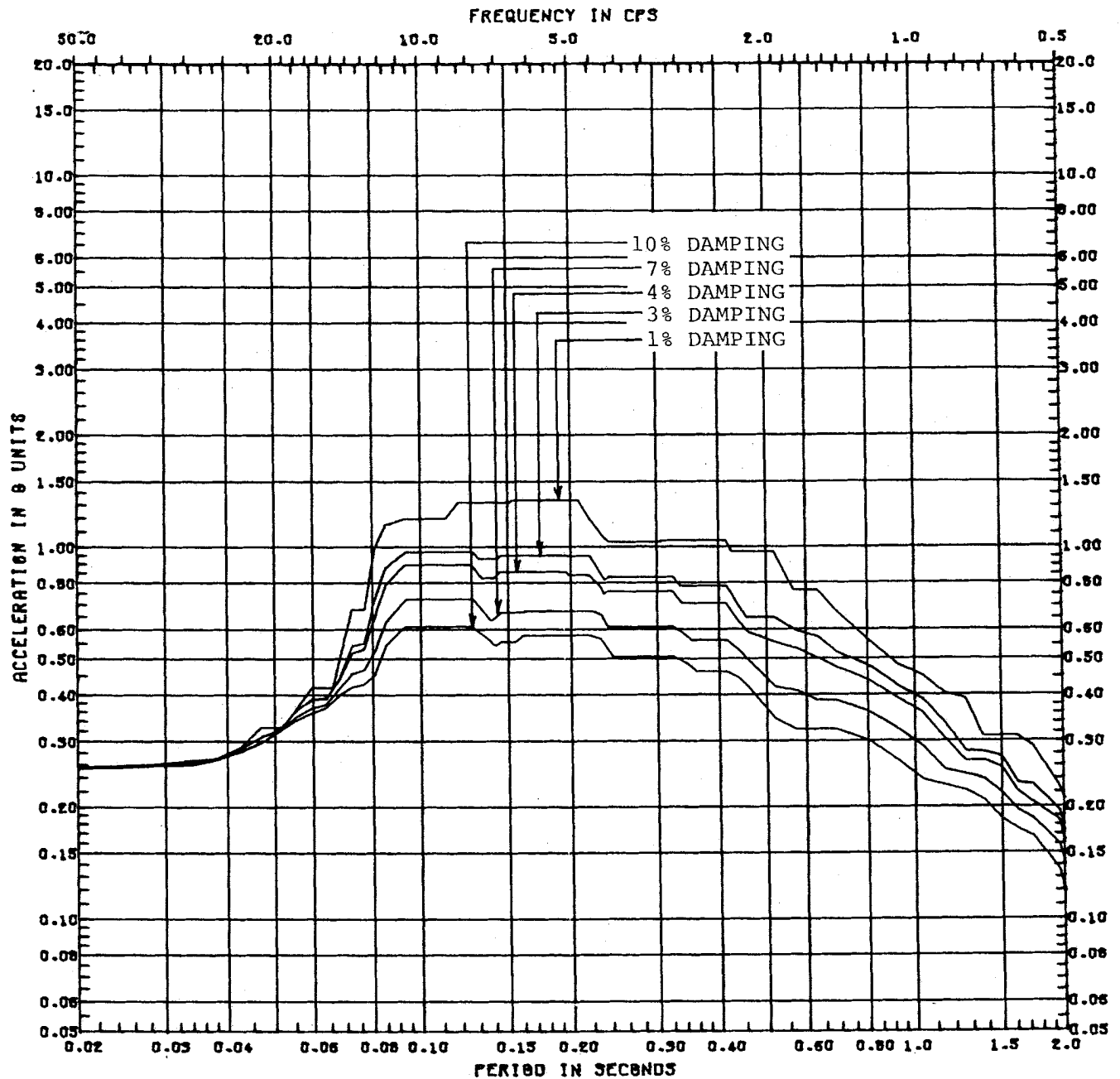

VERT RESPONSE SPECTRA

SPECTRA NO. 102 to 102e-SS-VW

ELEVATION 737'-0"

LOCATION Aux, Fuel, Control, Radwaste, Diesel Bldgs.

REVISION NO. 05

**CLINTON POWER STATION
UPDATED SAFETY ANALYSIS REPORT**

FIGURE 3.7-55

VERTICAL SSE RESPONSE SPECTRA
AT 737'-0" MAIN BUILDING

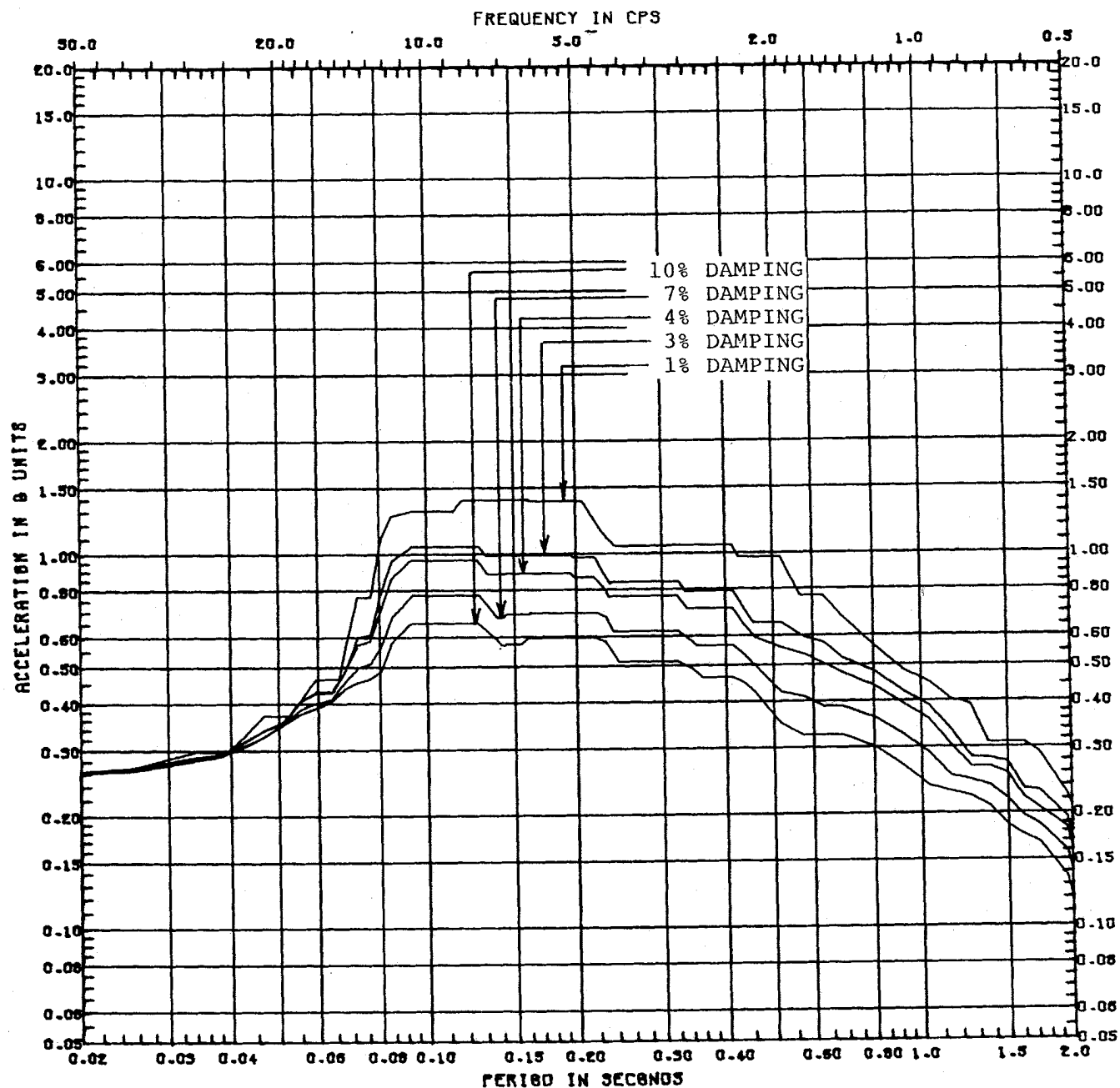

ELEVATION 762'-0"

LOCATION Aux., Control, Radwaste,
Diesel Bldgs.

SPECTRA NO. 105 to 105d-SS-VW

REVISION NO. 05

CLINTON POWER STATION
UPDATED SAFETY ANALYSIS REPORT

FIGURE 3.7-56

VERTICAL SSE RESPONSE SPECTRA
AT 762'-0" MAIN BUILDING

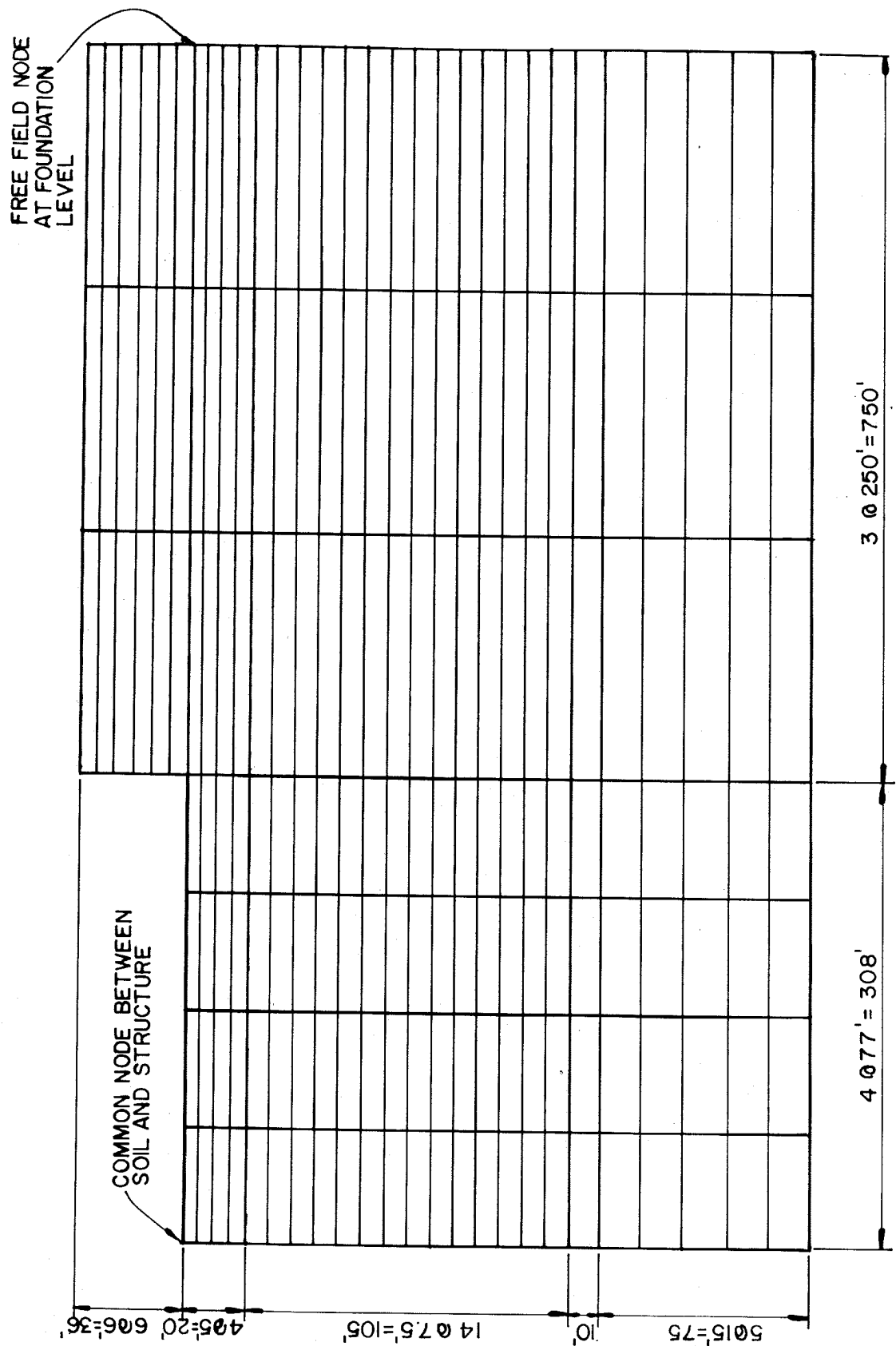

CLINTON POWER STATION
UPDATED SAFETY ANALYSIS REPORT

FIGURE 3.7-57

3-D AXISYMMETRIC FINITE
ELEMENT DYNAX SOIL MODEL

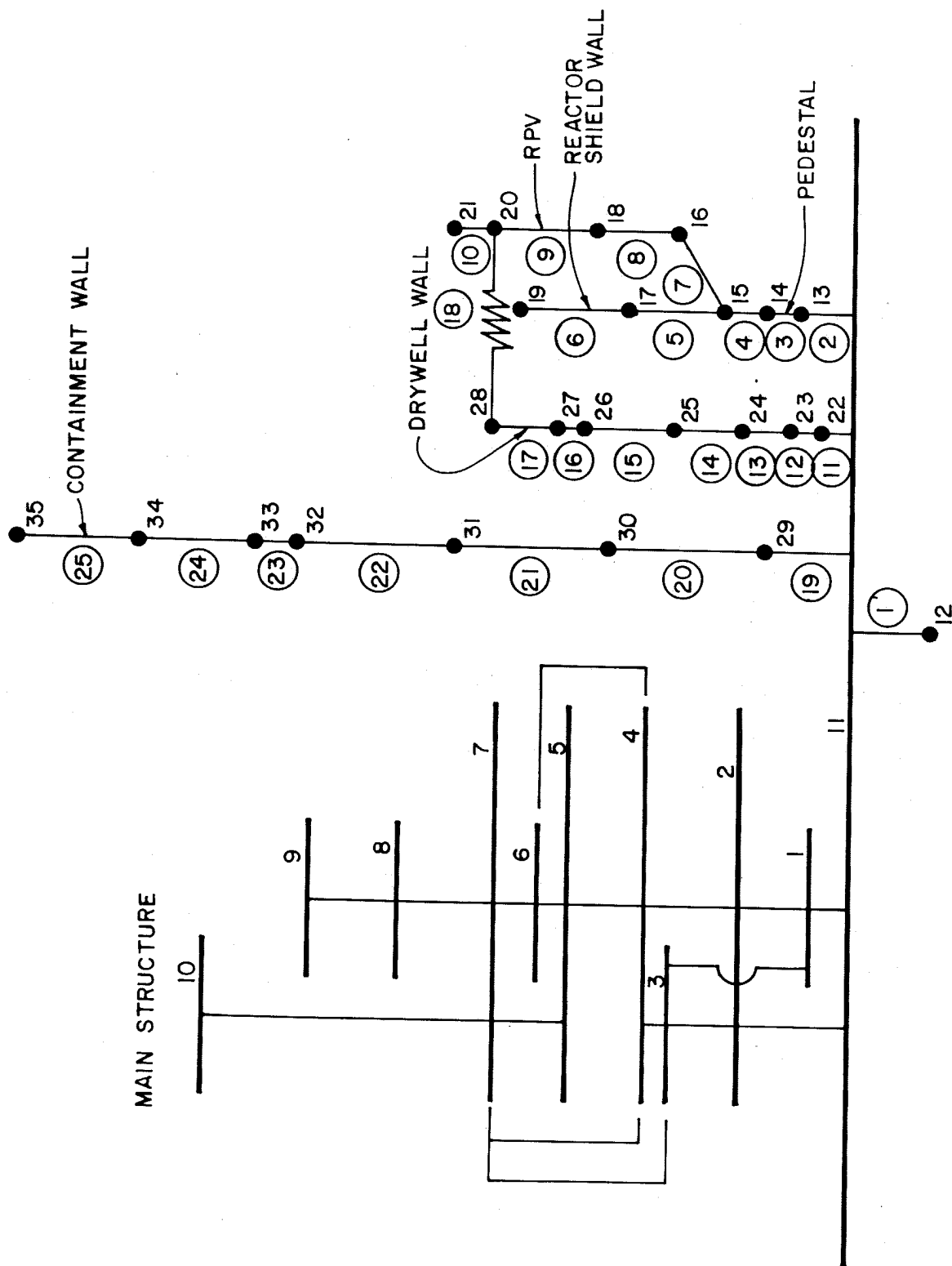

CLINTON POWER STATION
UPDATED SAFETY ANALYSIS REPORT

FIGURE 3.7-58

HORIZONTAL 1-UNIT
BUILDING MODEL FOR
SOIL STRUCTURE INTERACTION

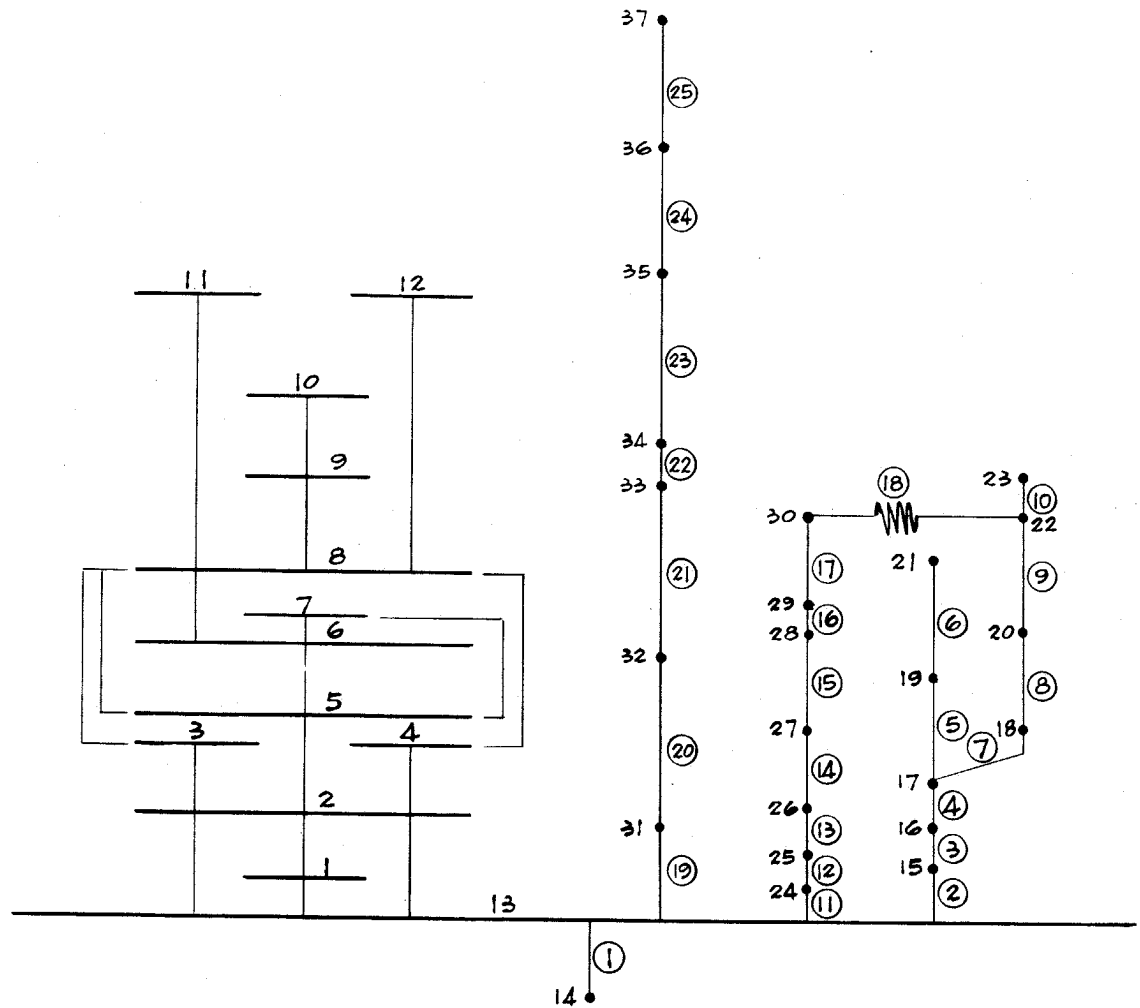

NOTE: UNIT 2 HAS BEEN CANCELLED.

CLINTON POWER STATION
UPDATED SAFETY ANALYSIS REPORT

FIGURE 3.7-59

HORIZONTAL 2-UNIT BUILDING
MODEL FOR SOIL
STRUCTURE INTERACTION

FIGURES 3.7-60 THROUGH 3.7-67
HAVE BEEN DELETED

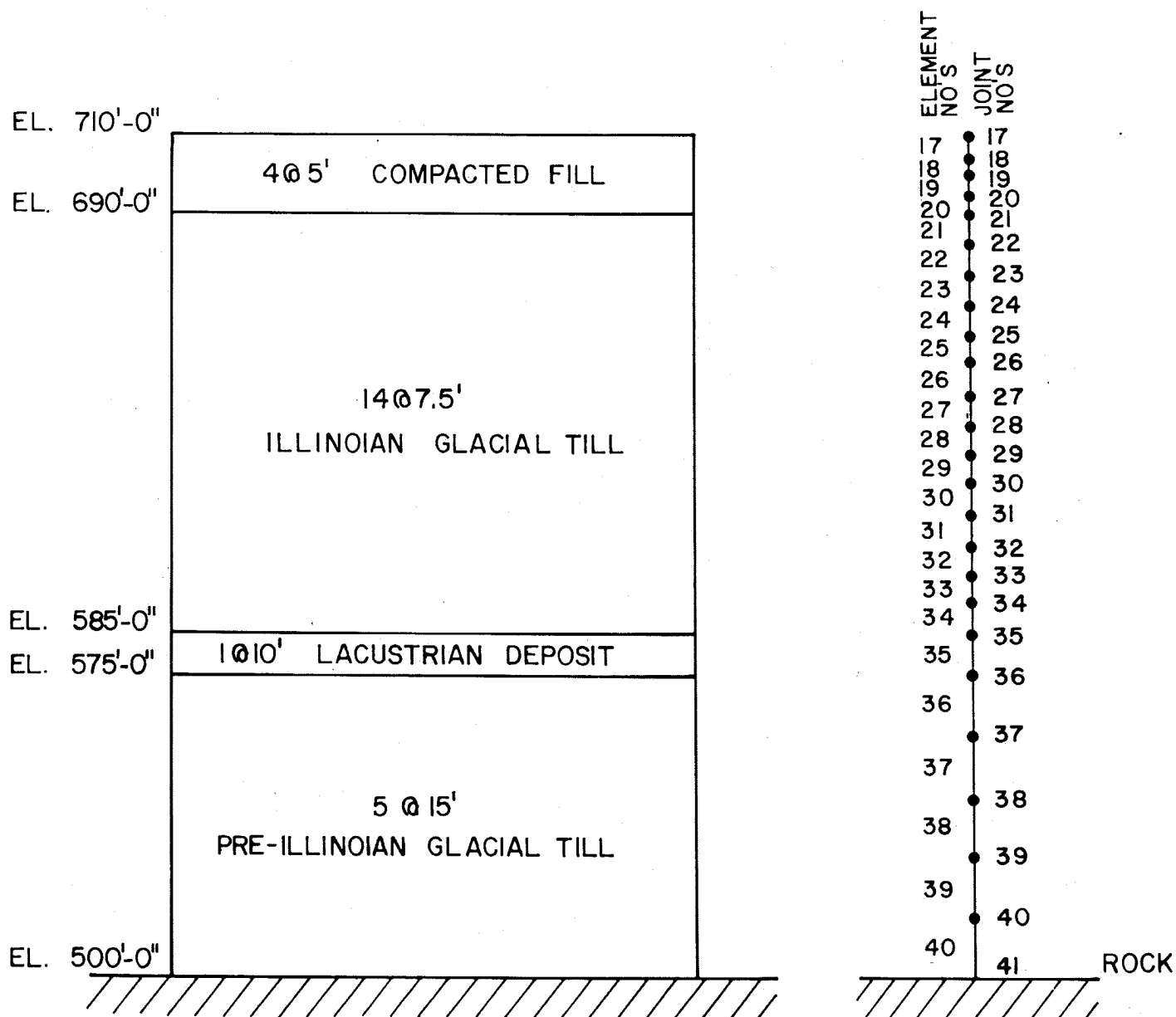

CLINTON POWER STATION
UPDATED SAFETY ANALYSIS REPORT

FIGURE 3.7-68

VERTICAL SOIL MODEL FOR
SOIL STRUCTURE INTERACTION

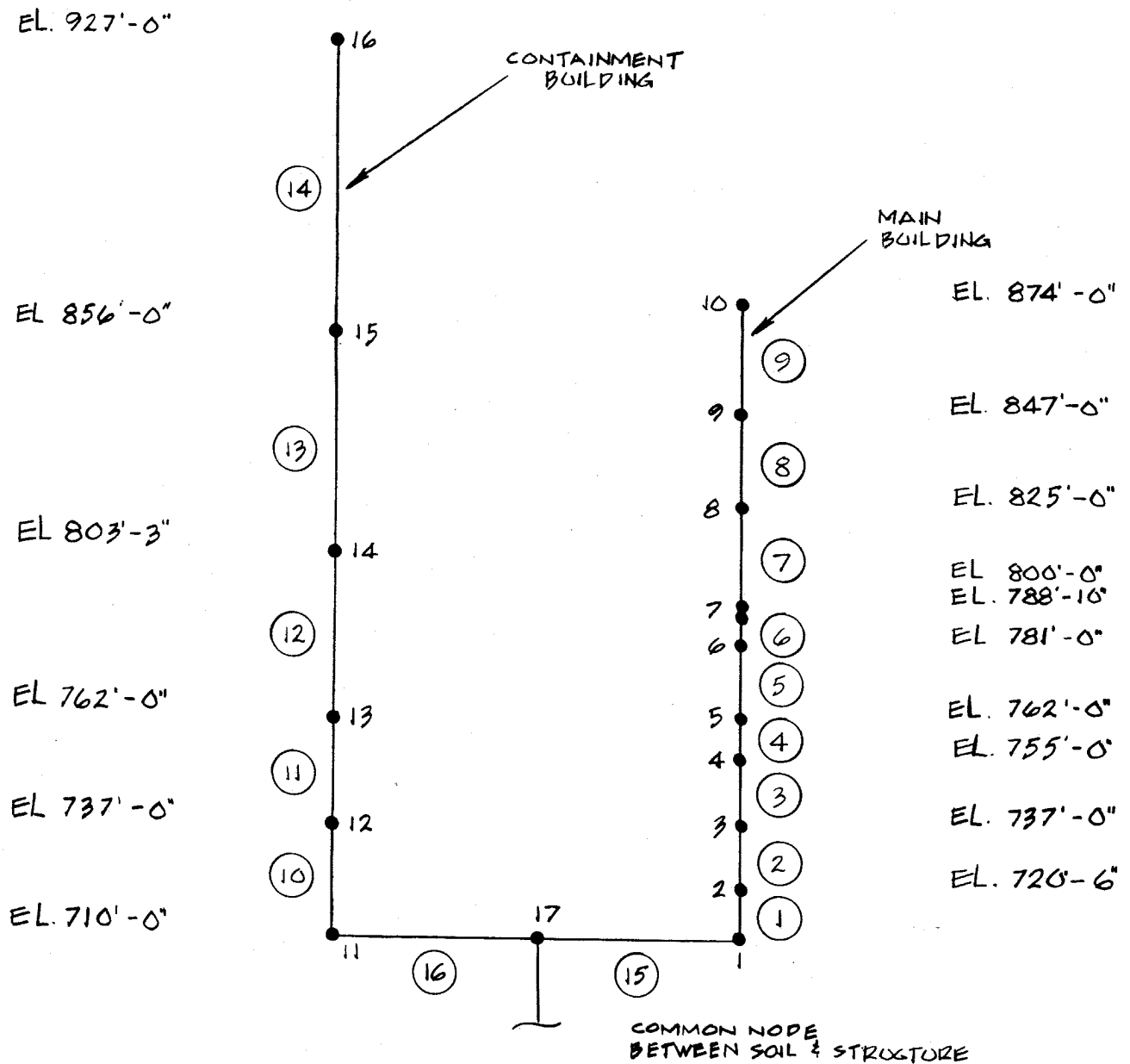

CLINTON POWER STATION
UPDATED SAFETY ANALYSIS REPORT

FIGURE 3.7-69

1-UNIT BUILDING MODEL FOR
VERTICAL SOIL-STRUCTURE INTERACTION

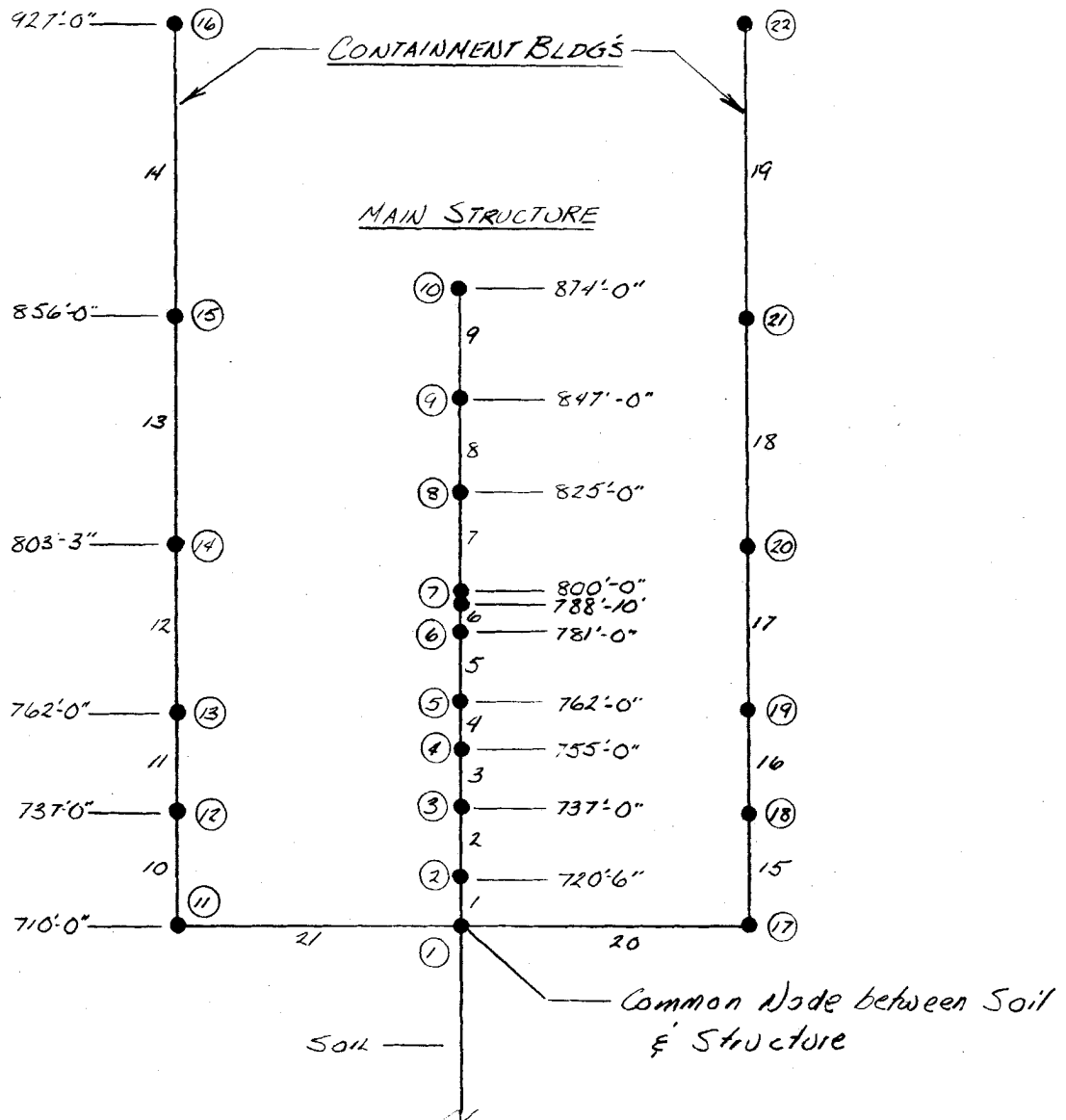

NOTE: UNIT 2 HAS BEEN CANCELLED.

CLINTON POWER STATION
UPDATED SAFETY ANALYSIS REPORT

FIGURE 3.7-70

2-UNIT BUILDING MODEL FOR
VERTICAL SOIL STRUCTURE INTERACTION

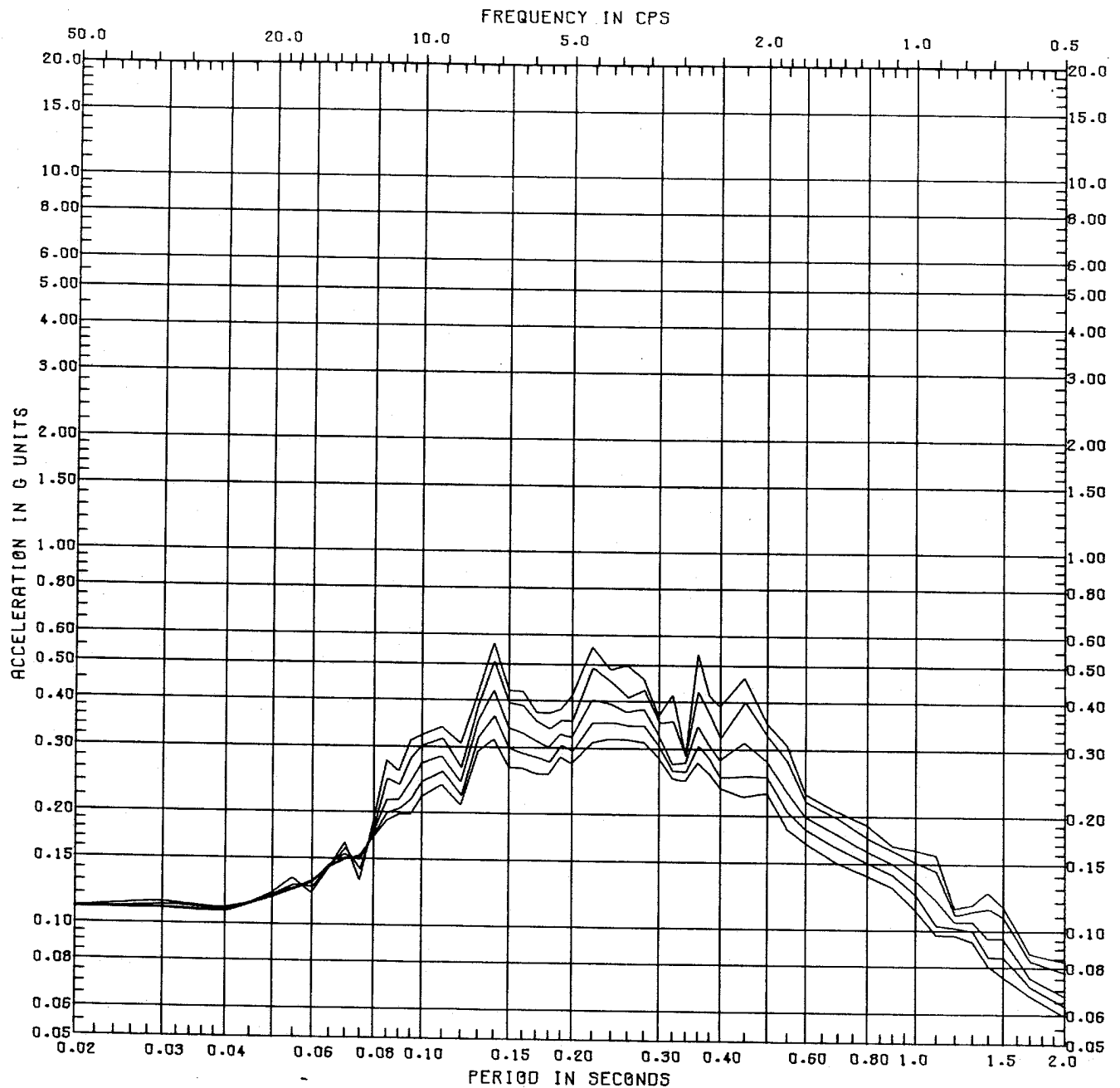

**CLINTON POWER STATION
UPDATED SAFETY ANALYSIS REPORT**

FIGURE 3.7-71

OBE VERTICAL FOUNDATION INTERACTION
SPECTRA FOR 1-UNIT BUILDING MODEL

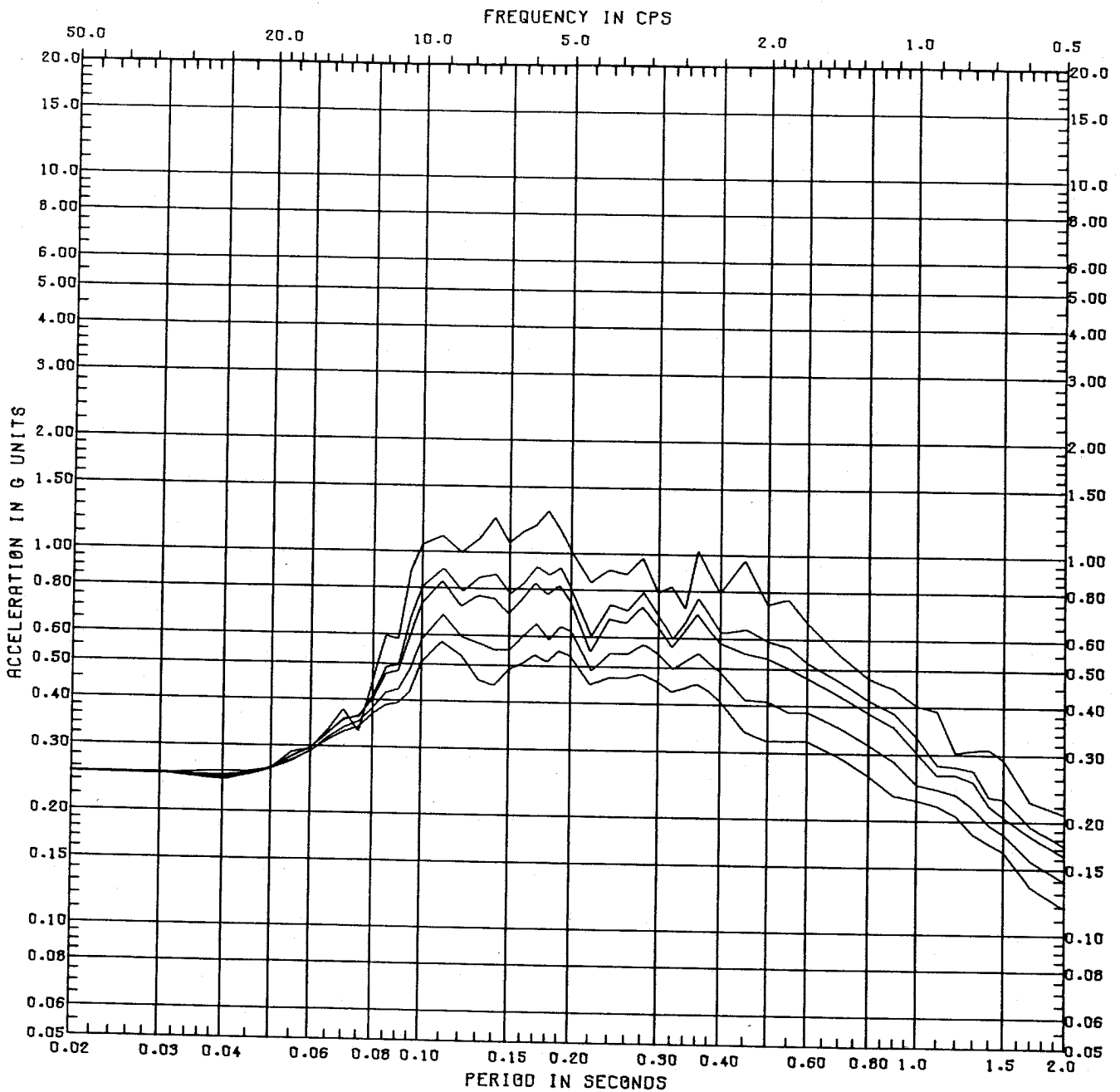

CLINTON POWER STATION
UPDATED SAFETY ANALYSIS REPORT

FIGURE 3.7-72

SSE VERTICAL FOUNDATION INTERACTION
SPECTRA FOR 1-UNIT BUILDING MODEL

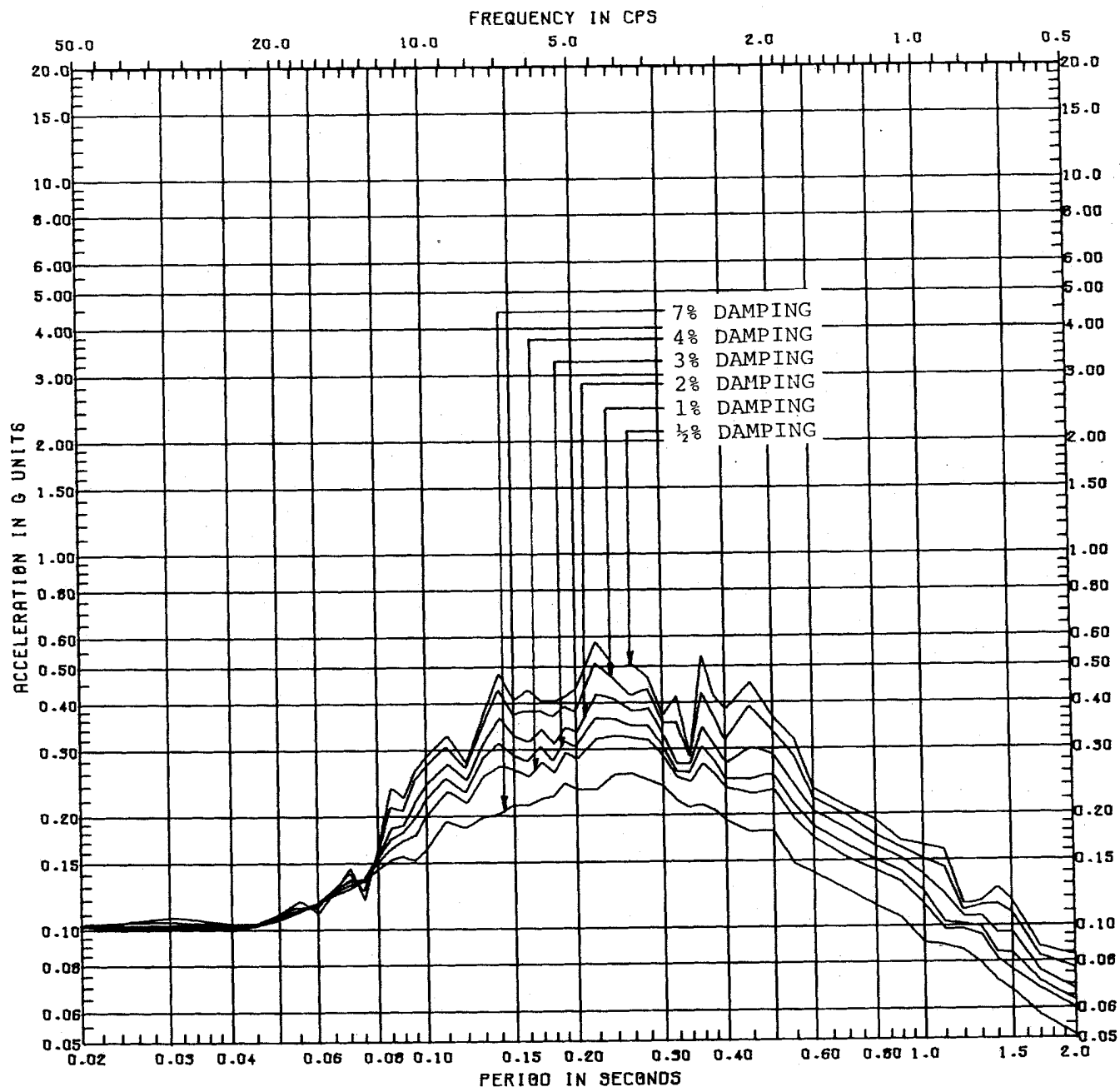

NOTE: UNIT 2 HAS BEEN CANCELLED.

CLINTON POWER STATION
UPDATED SAFETY ANALYSIS REPORT

FIGURE 3.7-73

OBE VERTICAL FOUNDATION
INTERACTION SPECTRA FOR
2-UNIT BUILDING MODEL

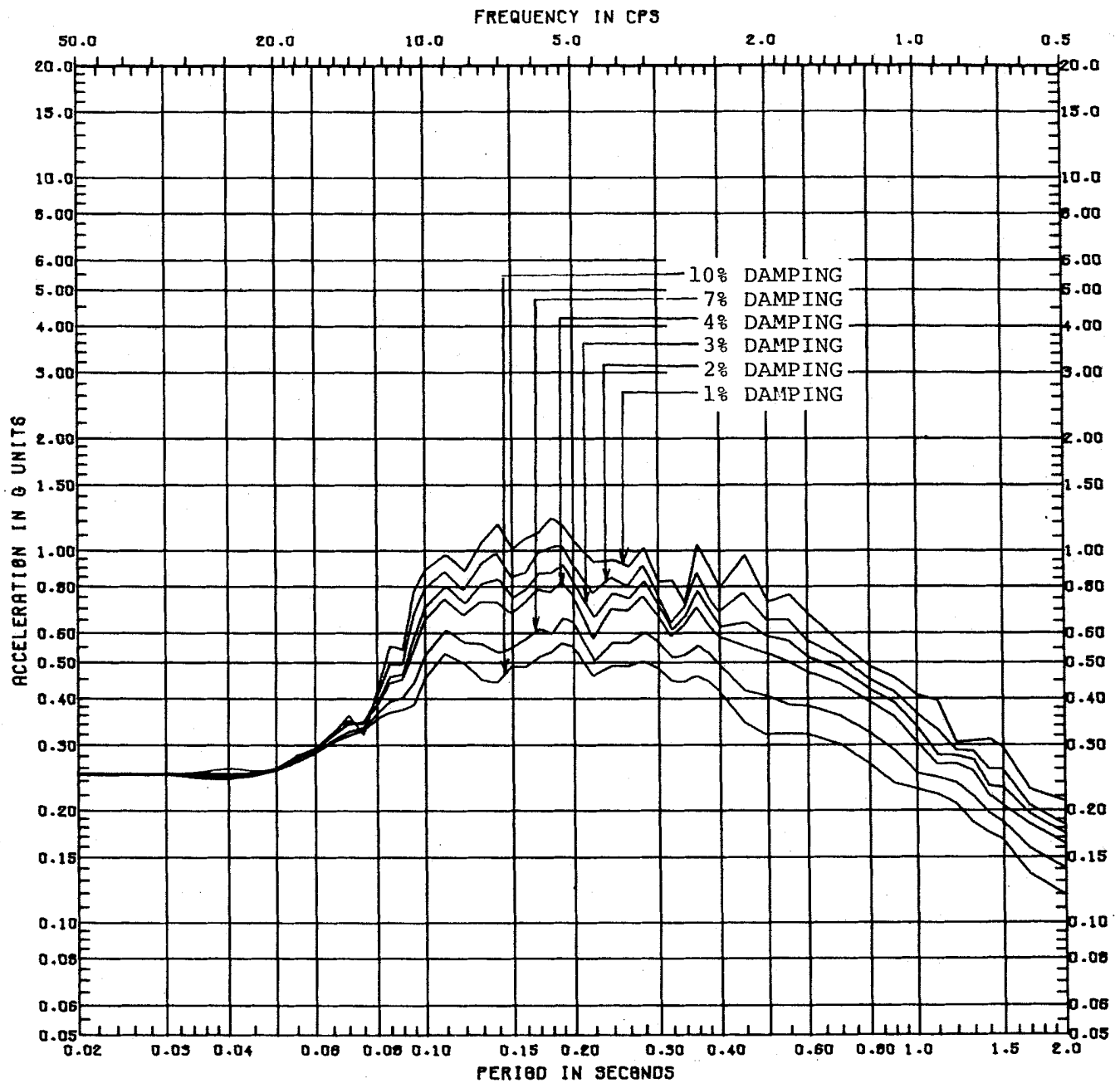

NOTE: UNIT 2 HAS BEEN CANCELLED.

CLINTON POWER STATION
UPDATED SAFETY ANALYSIS REPORT

FIGURE 3.7-74

SSE VERTICAL FOUNDATION
INTERACTION SPECTRA FOR
2-UNIT BUILDING MODEL

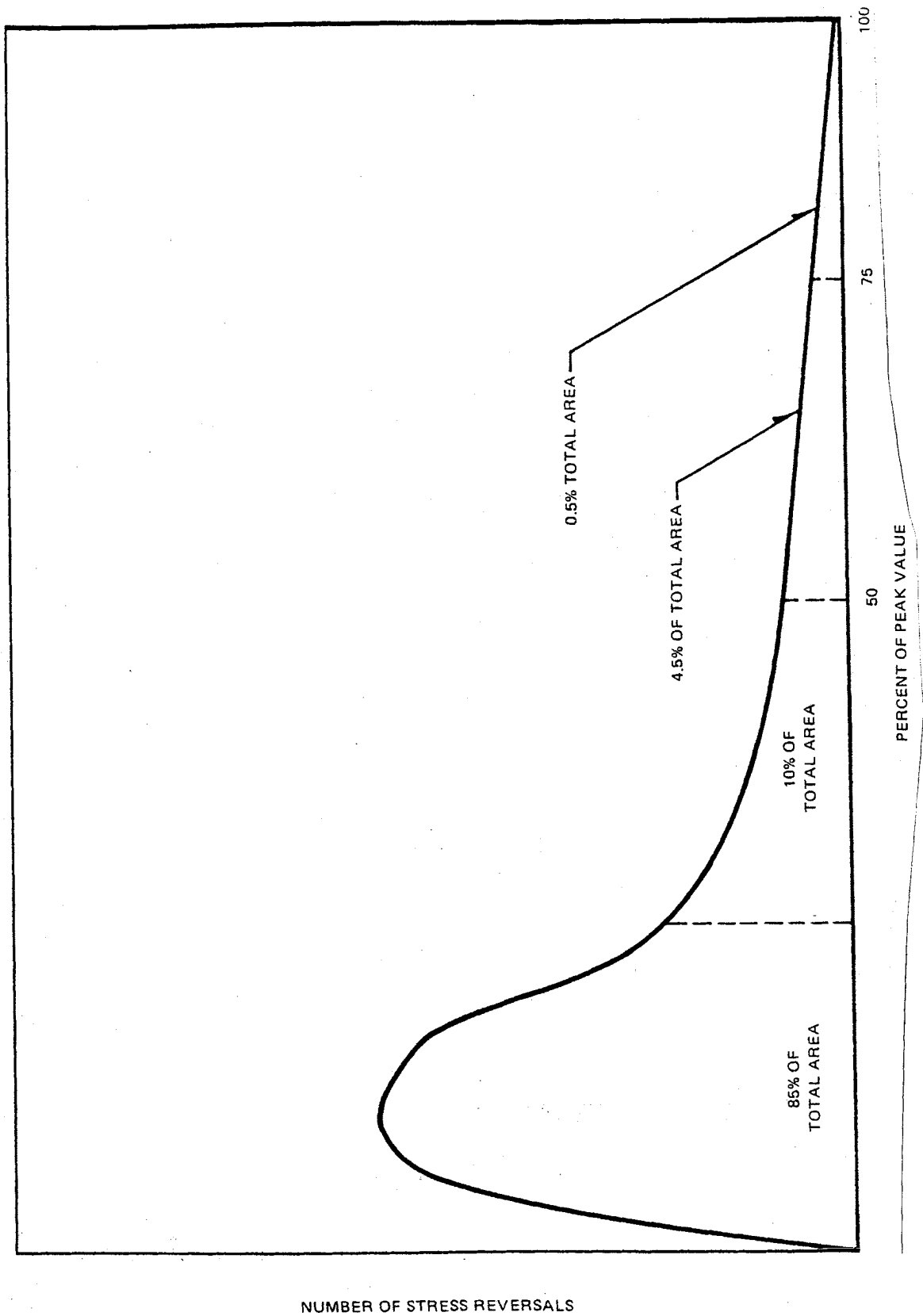
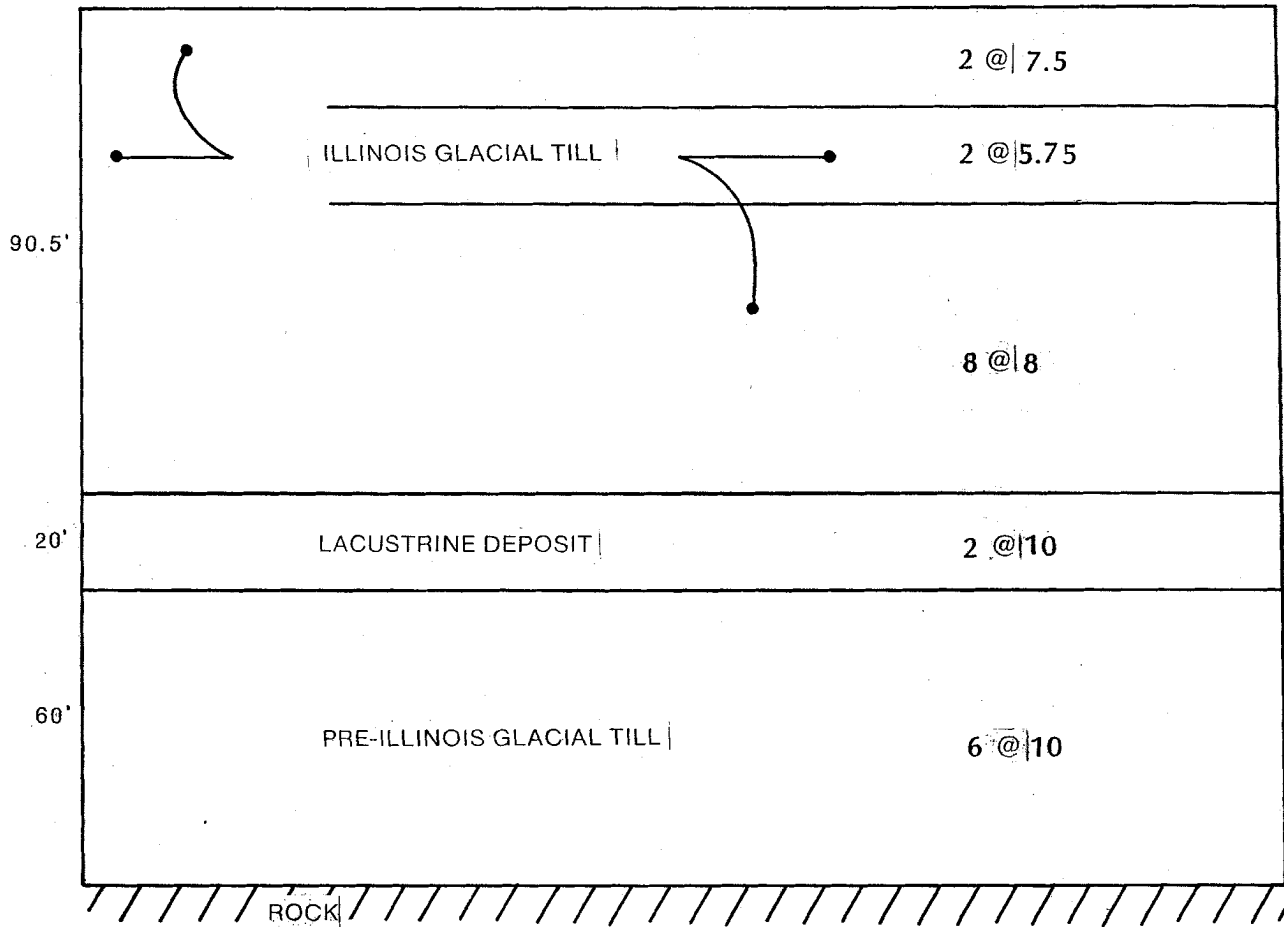

FIGURE 3.7-75 DENSITY OF STRESS REVERSALS



CLINTON POWER STATION
UPDATED SAFETY ANALYSIS REPORT

FIGURE 3.7-76

SHAKE SOIL MODEL FOR CIRCULATING
WATER SCREEN HOUSE ANALYSIS

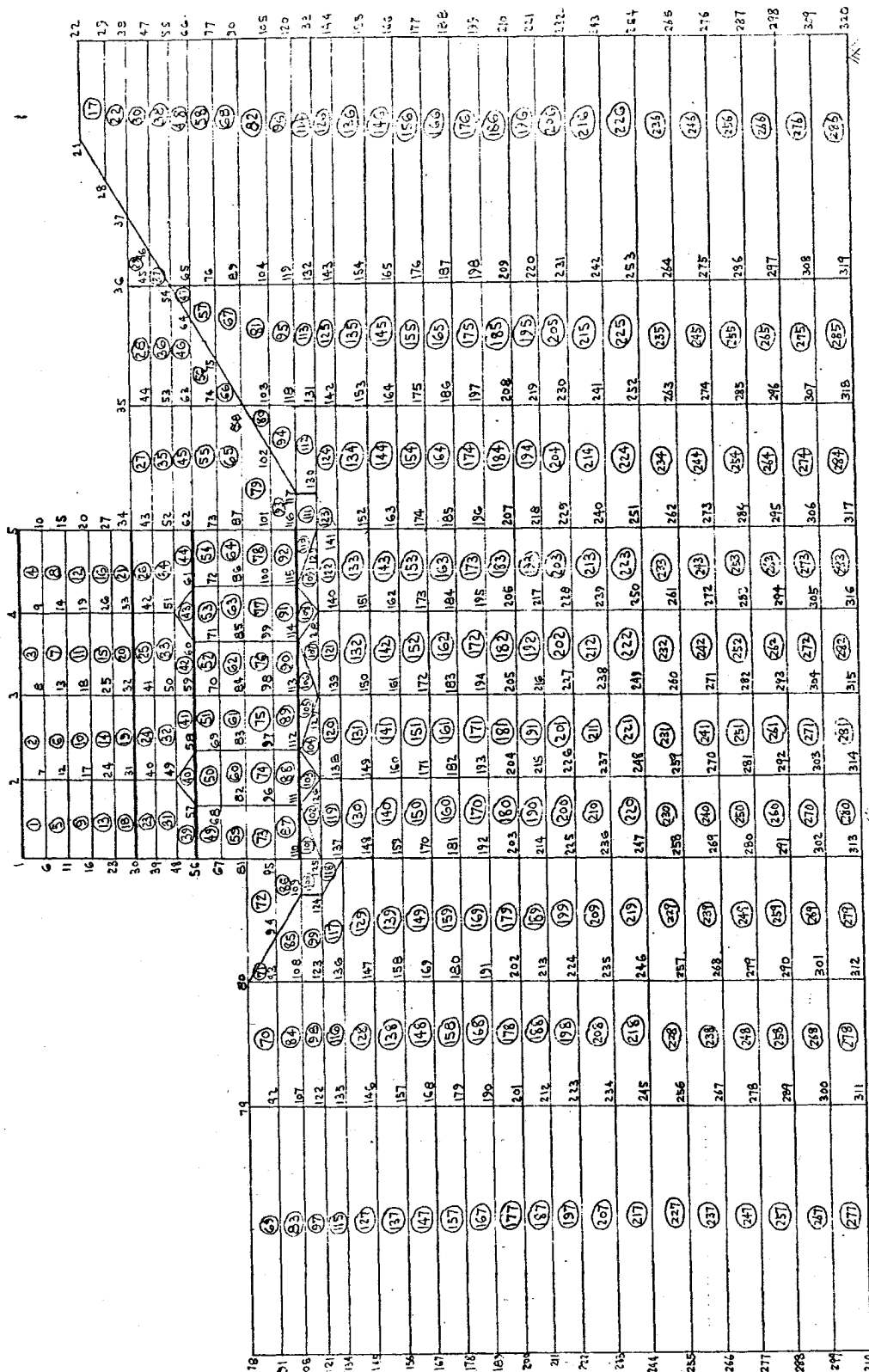

CLINTON POWER STATION
UPDATED SAFETY ANALYSIS REPORT

FIGURE 3.7-77

EAST-WEST HORIZONTAL SOIL STRUCTURE
INTERACTION MODEL FOR CWSH

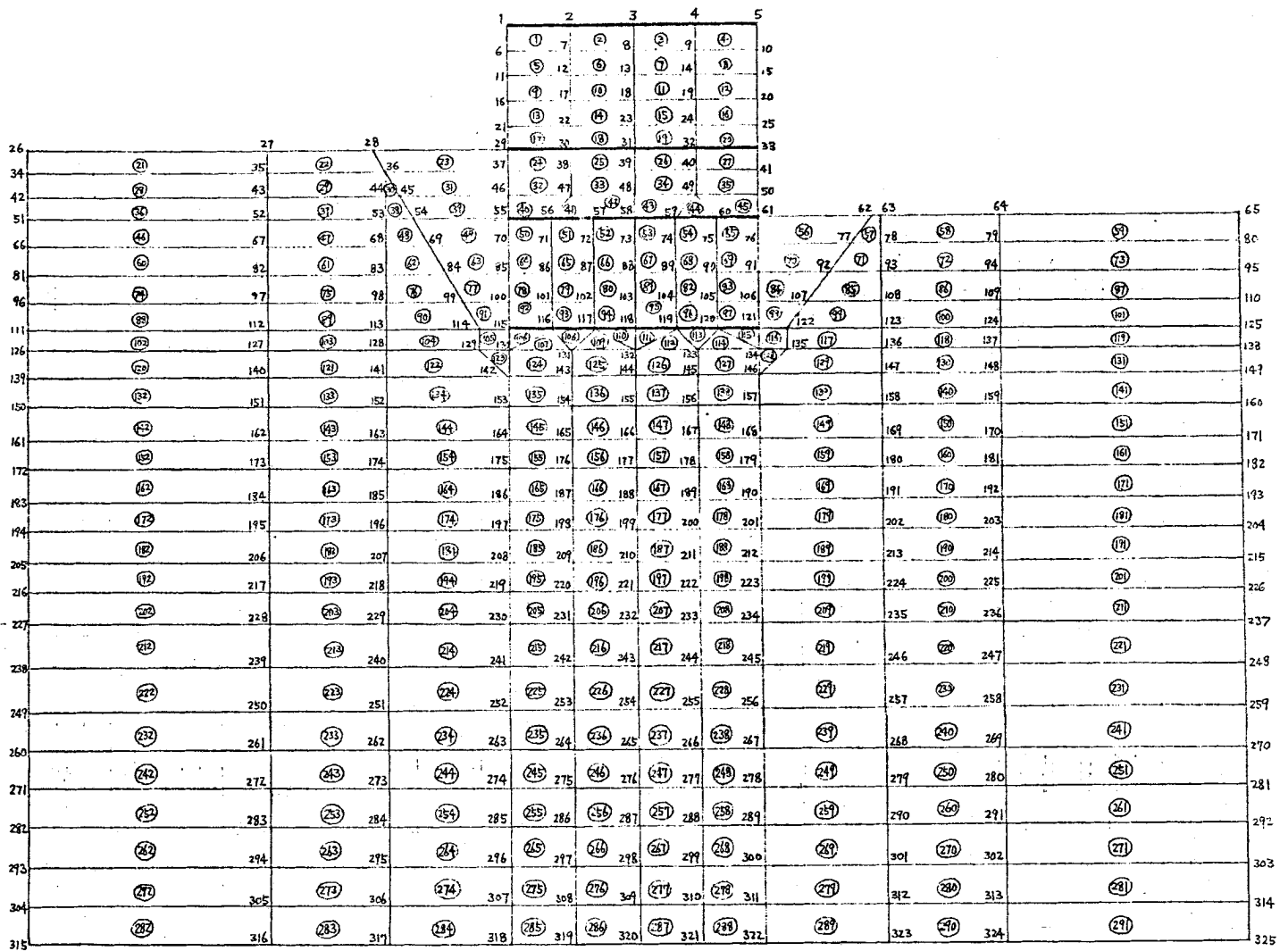

CLINTON POWER STATION
UPDATED SAFETY ANALYSIS REPORT

FIGURE 3.7-78

NORTH-SOUTH HORIZONTAL SOIL
STRUCTURE INTERACTION MODEL
FOR CWSH

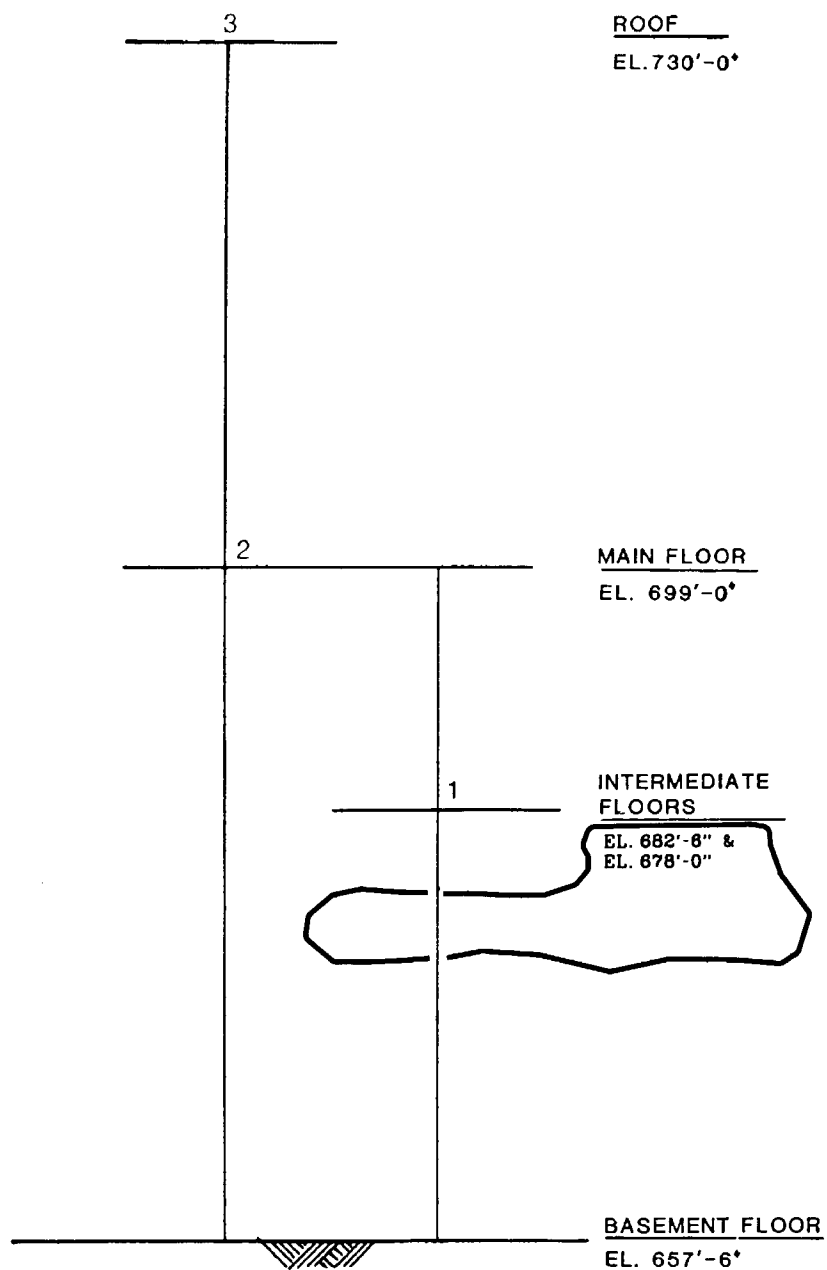

CLINTON POWER STATION
UPDATED SAFETY ANALYSIS REPORT

FIGURE 3.7-79

HORIZONTAL MODEL FOR CWSH

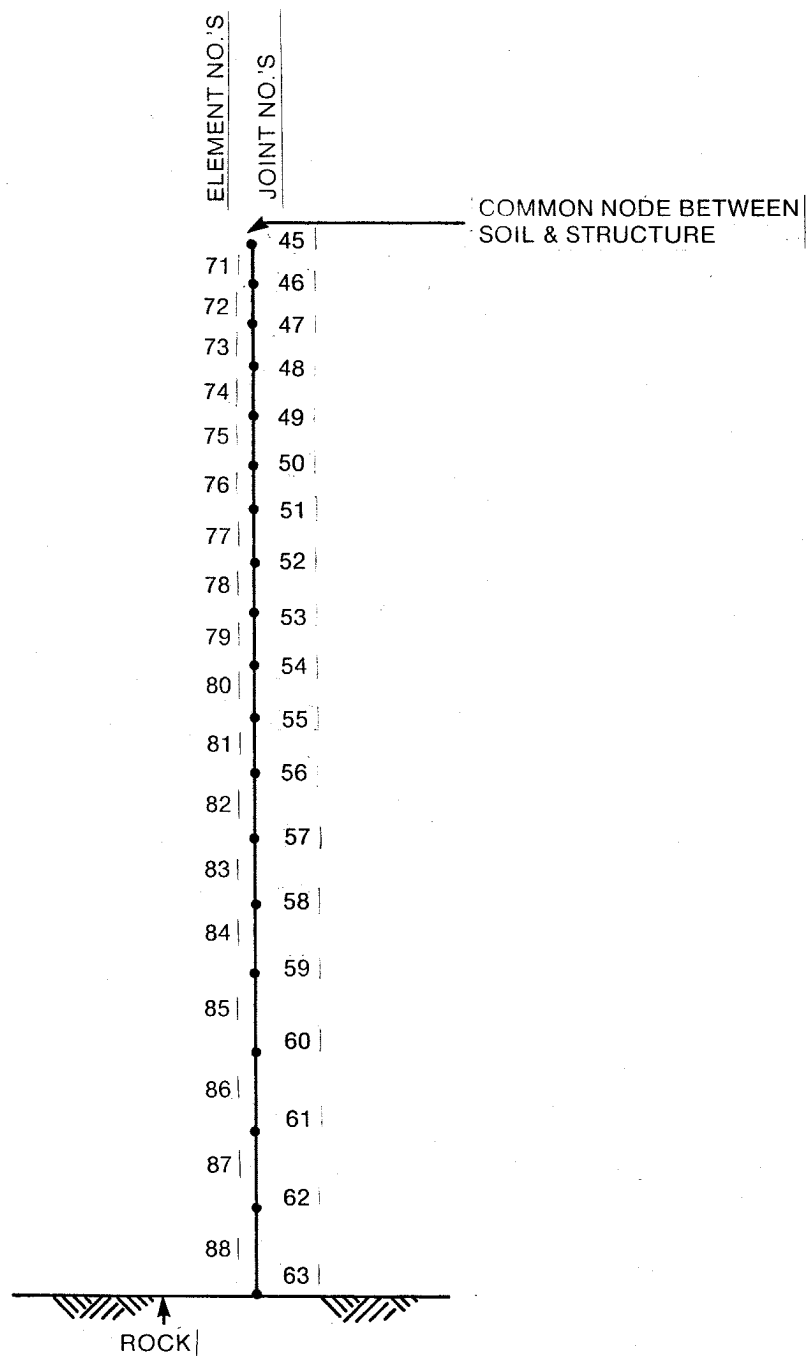

**CLINTON POWER STATION
UPDATED SAFETY ANALYSIS REPORT**

**FIGURE 3.7-80
SOIL COLUMN FOR
VERTICAL CWSH ANALYSIS**

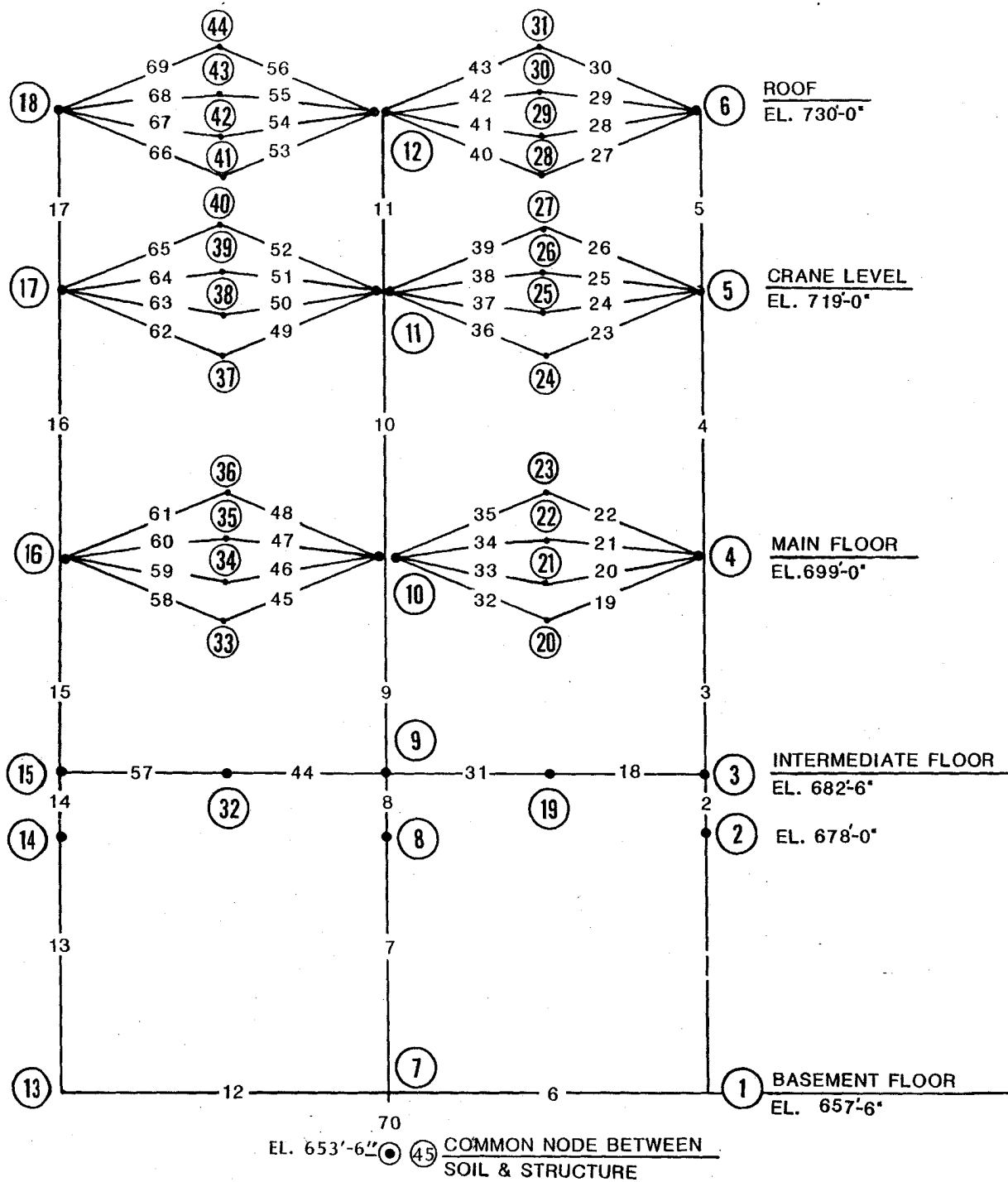

CLINTON POWER STATION
UPDATED SAFETY ANALYSIS REPORT

FIGURE 3.7-81

VERTICAL MODEL FOR CWSH

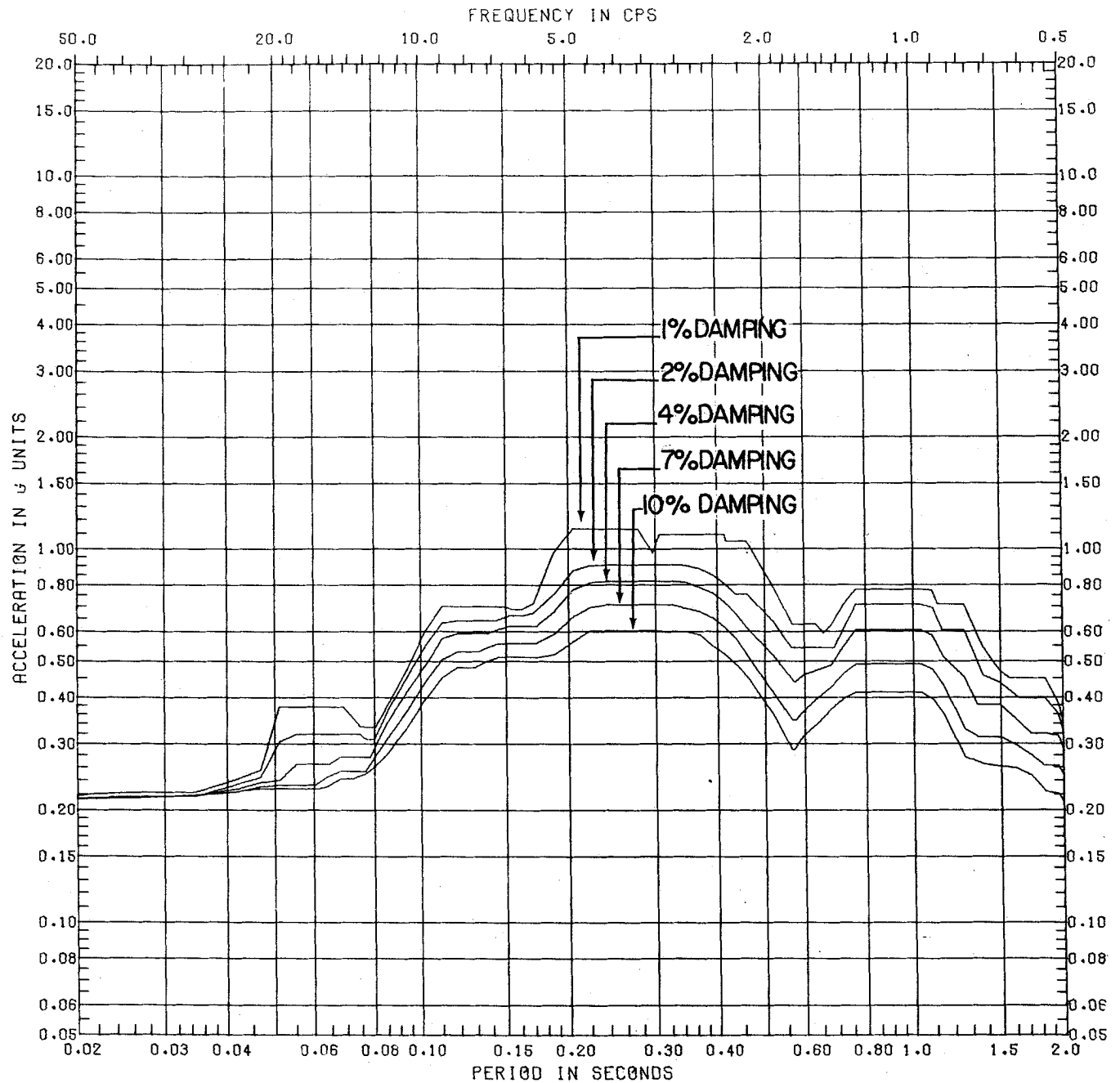

**CLINTON POWER STATION
UPDATED SAFETY ANALYSIS REPORT**

FIGURE 3.7-82

**HORIZONTAL
SSE RESPONSE SPECTRA CWSH -
BASE ELEVATION 653'-6" N-S**

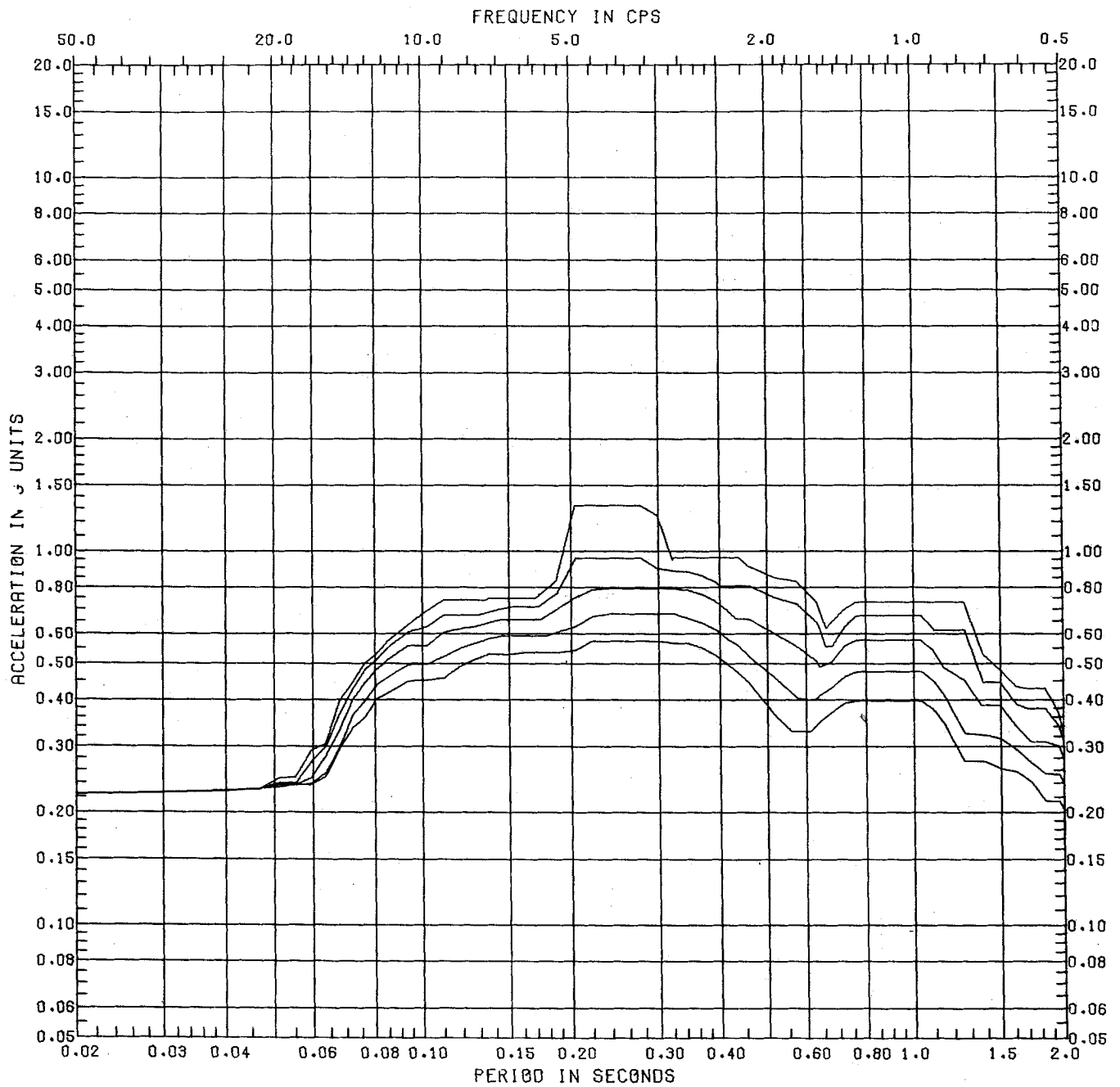

CLINTON POWER STATION
UPDATED SAFETY ANALYSIS REPORT

FIGURE 3.7-83

HORIZONTAL
SSE RESPONSE SPECTRA CWSH -
BASE ELEVATION 653'-6" E-W

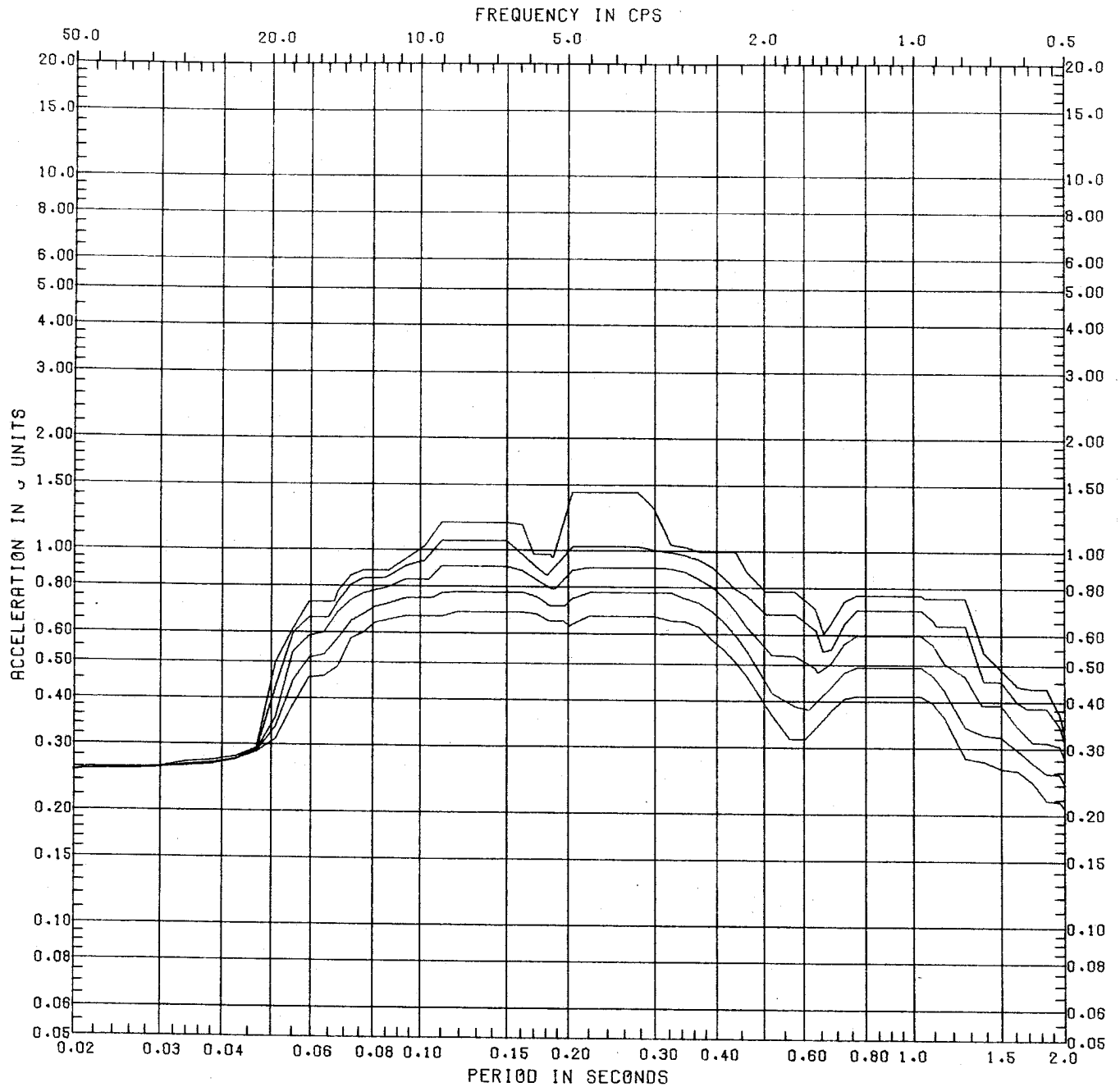

**CLINTON POWER STATION
UPDATED SAFETY ANALYSIS REPORT**

FIGURE 3.7-84

HORIZONTAL
SSE RESPONSE SPECTRA CWSH -
MAIN FLOOR ELEVATION 699'-0" N-S

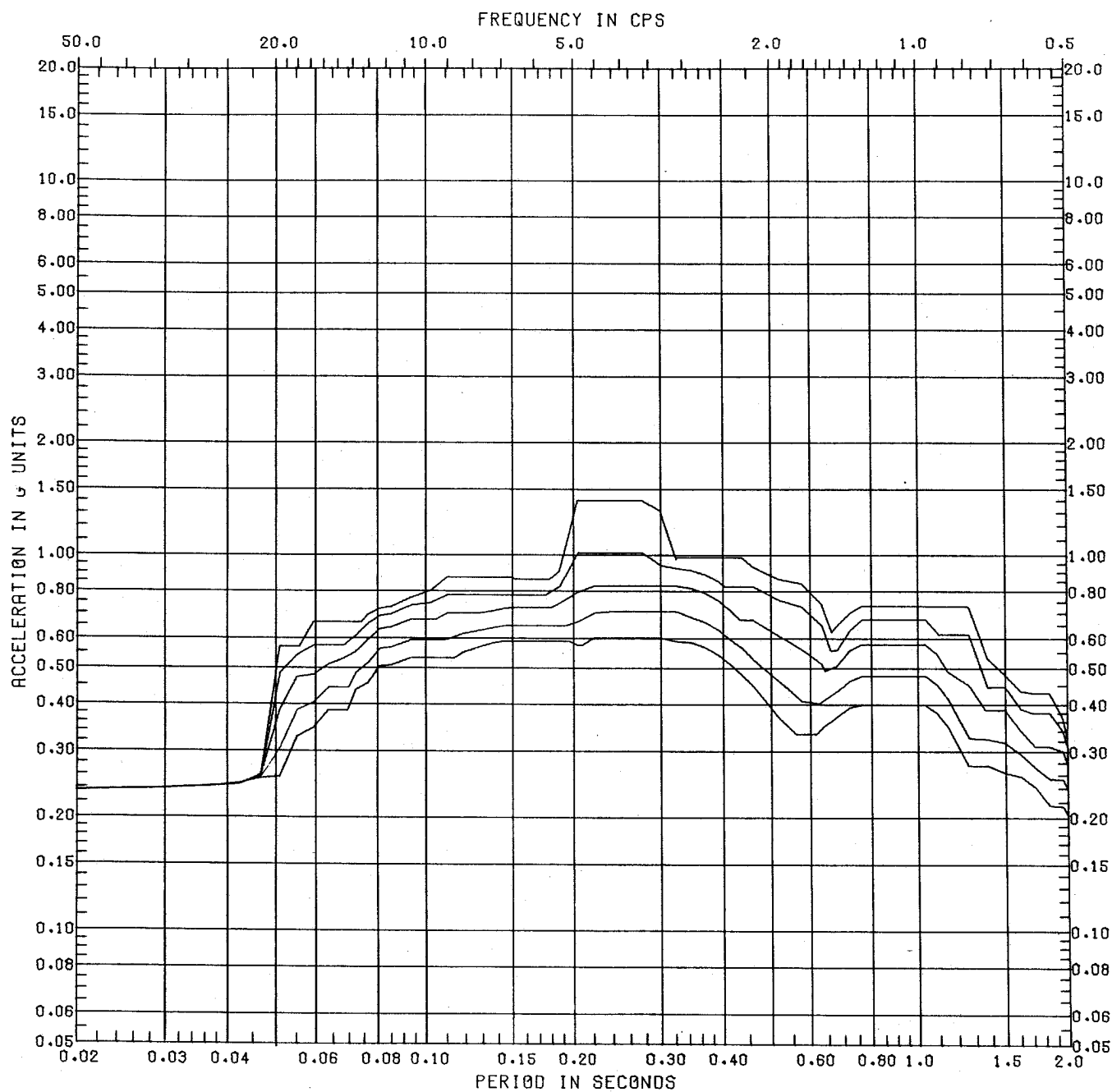

**CLINTON POWER STATION
UPDATED SAFETY ANALYSIS REPORT**

FIGURE 3.7-85

HORIZONTAL
SSE RESPONSE SPECTRA CWSH -
MAIN FLOOR ELEVATION 699'-0" E-W

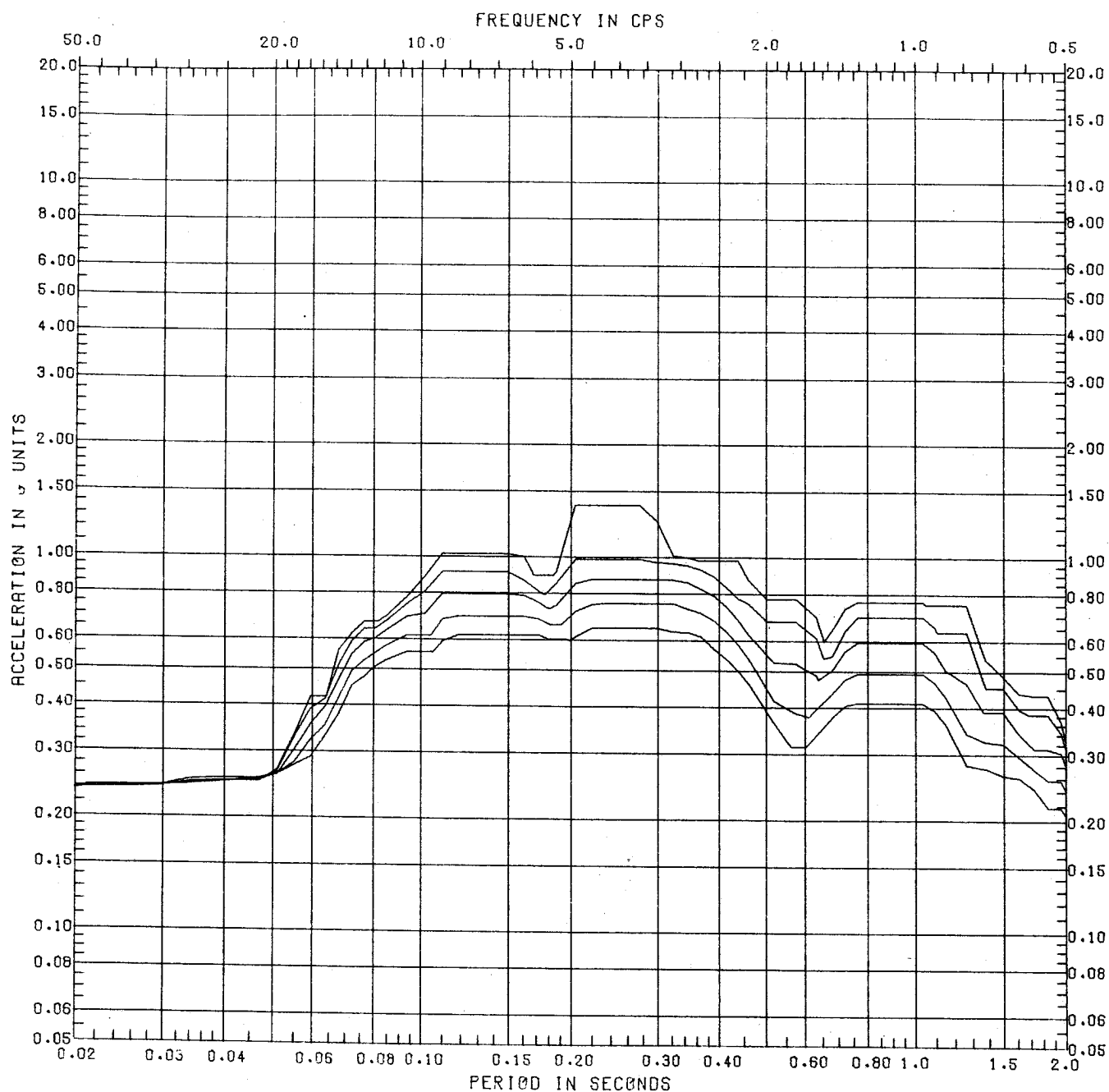

**CLINTON POWER STATION
UPDATED SAFETY ANALYSIS REPORT**

FIGURE 3.7-86

**HORIZONTAL
SSE RESPONSE SPECTRA CWSH -
INTERMEDIATE FLOOR
ELEVATION 682'-6" N-S**

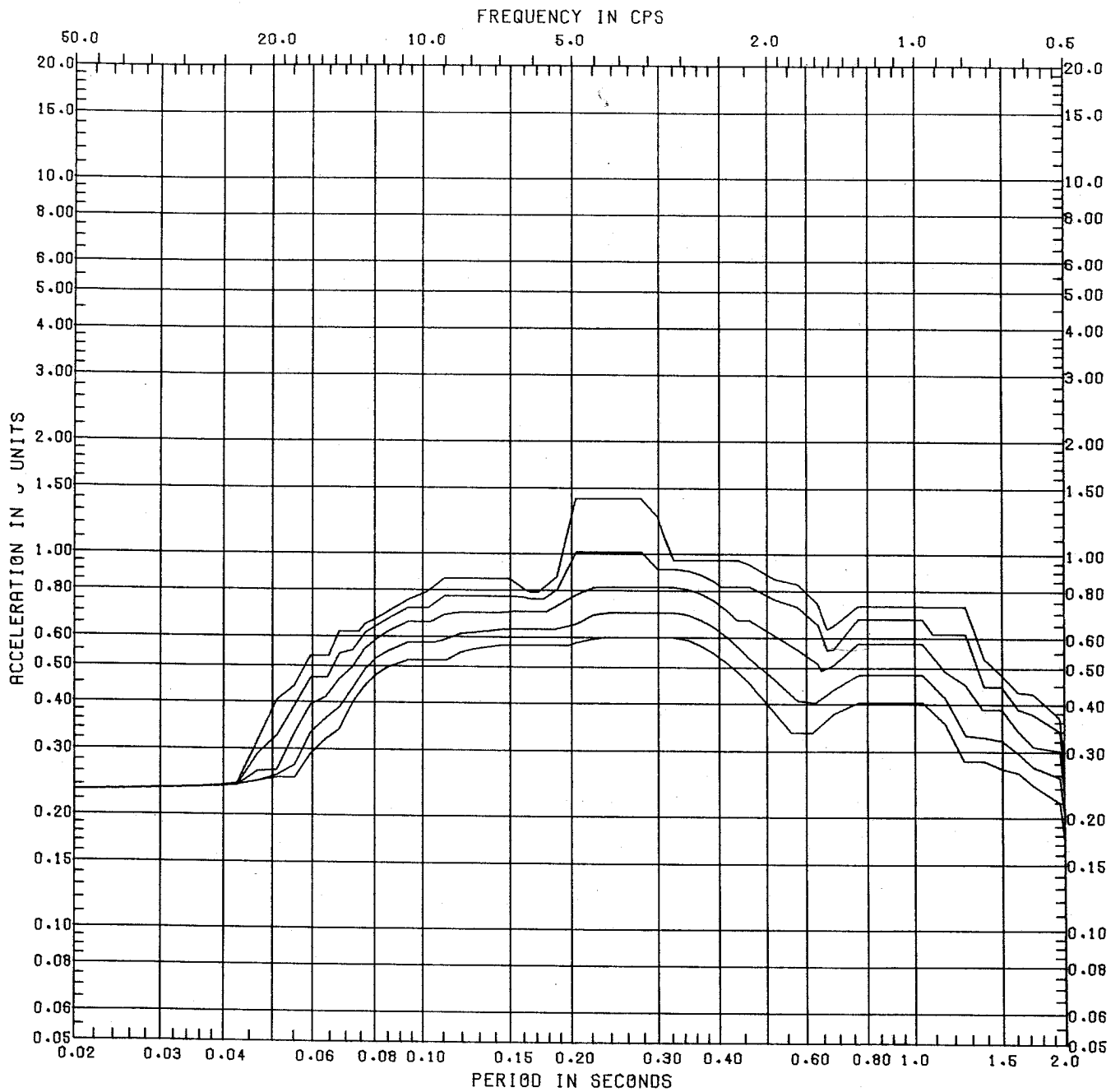

**CLINTON POWER STATION
UPDATED SAFETY ANALYSIS REPORT**

FIGURE 3.7-87
HORIZONTAL
SSE RESPONSE SPECTRA CWSH -
INTERMEDIATE FLOOR
ELEVATION 682'-6" E-W

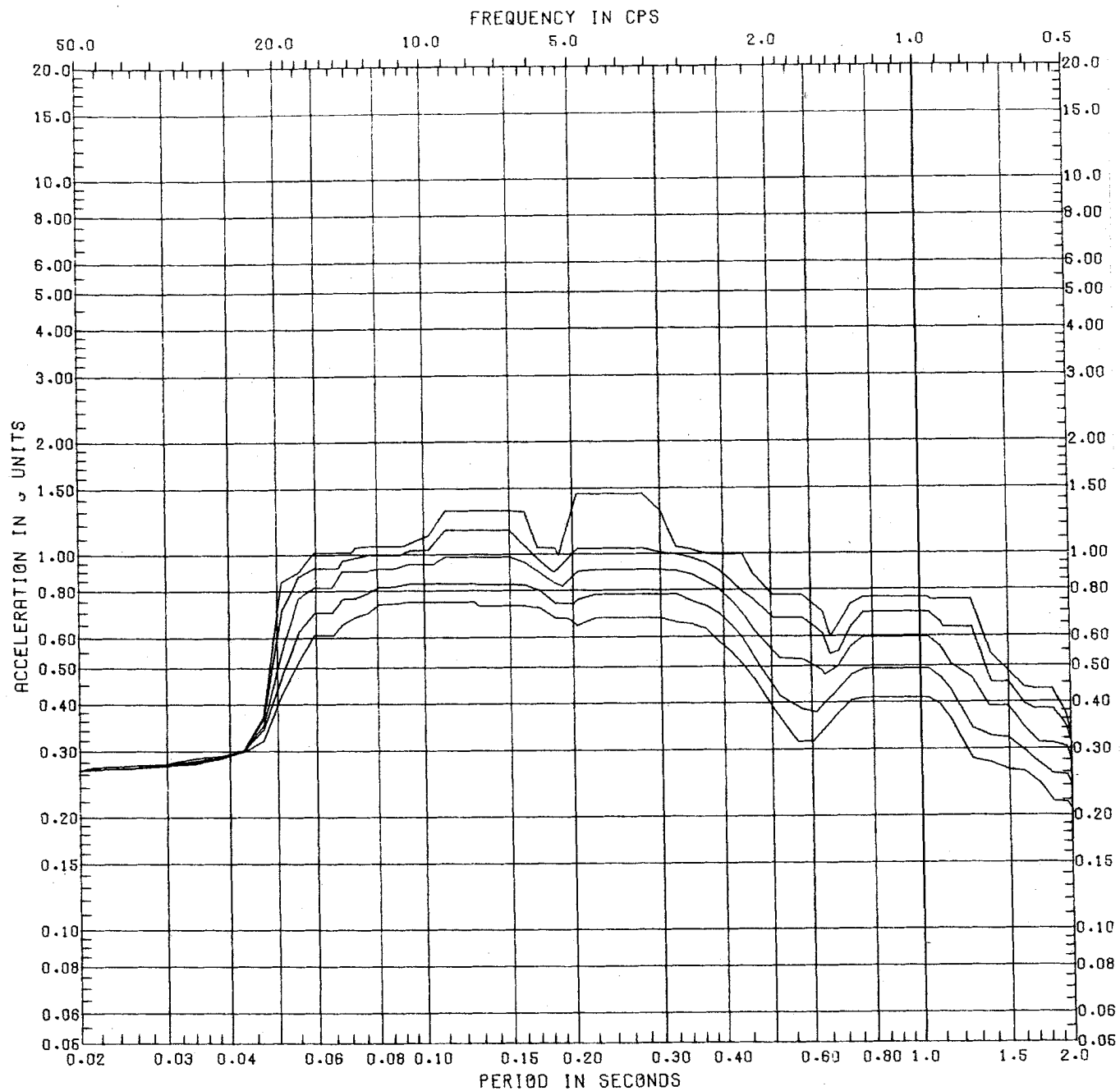

**CLINTON POWER STATION
UPDATED SAFETY ANALYSIS REPORT**

FIGURE 3.7-88

HORIZONTAL
SSE RESPONSE SPECTRA CWSH -
ROOF ELEVATION 730'-0" N-S

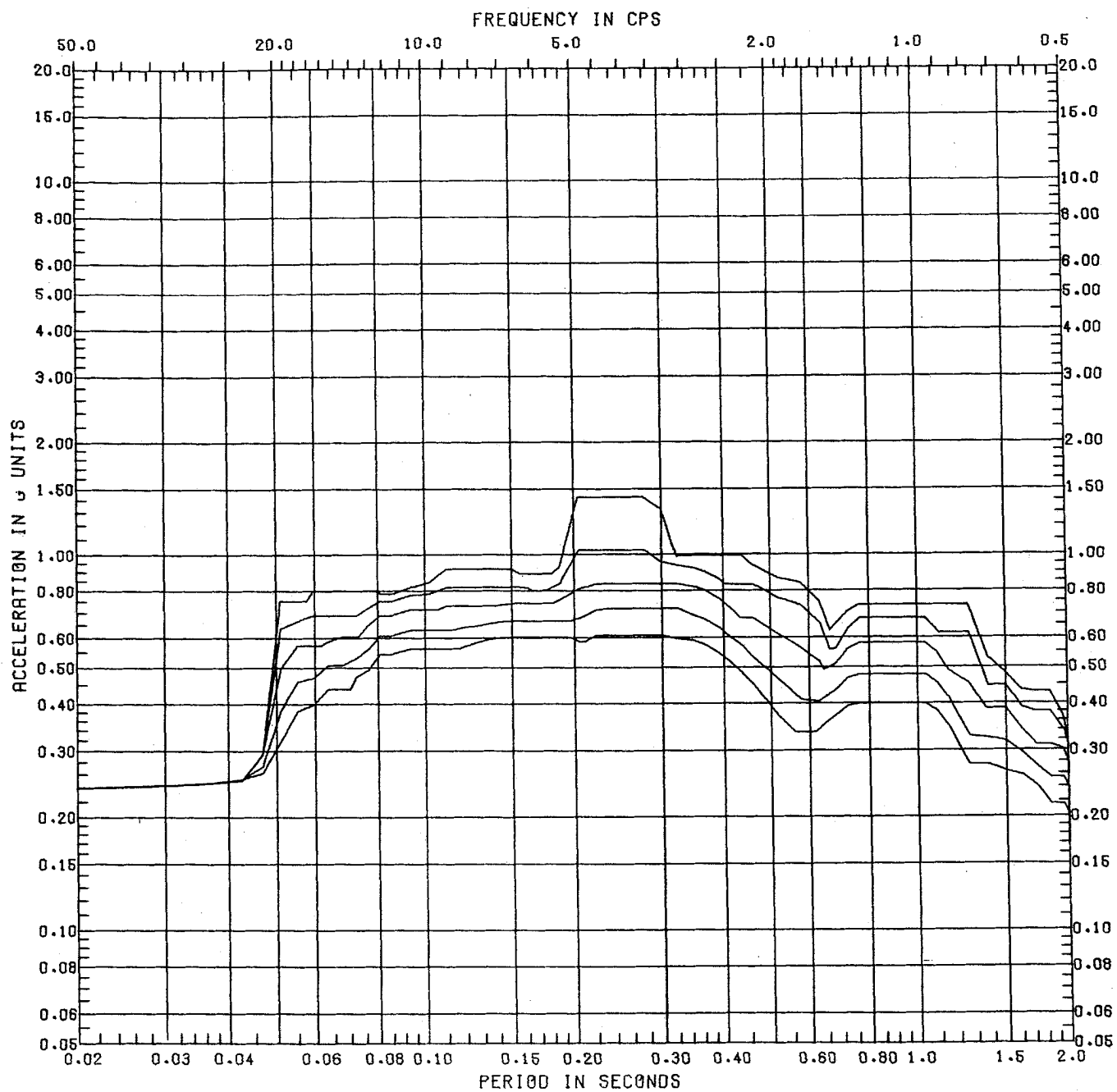

CLINTON POWER STATION
UPDATED SAFETY ANALYSIS REPORT

FIGURE 3.7-89

HORIZONTAL
SSE RESPONSE SPECTRA CWSH -
ROOF ELEVATION 730'-0" E-W

REVISION 10
OCTOBER 2001

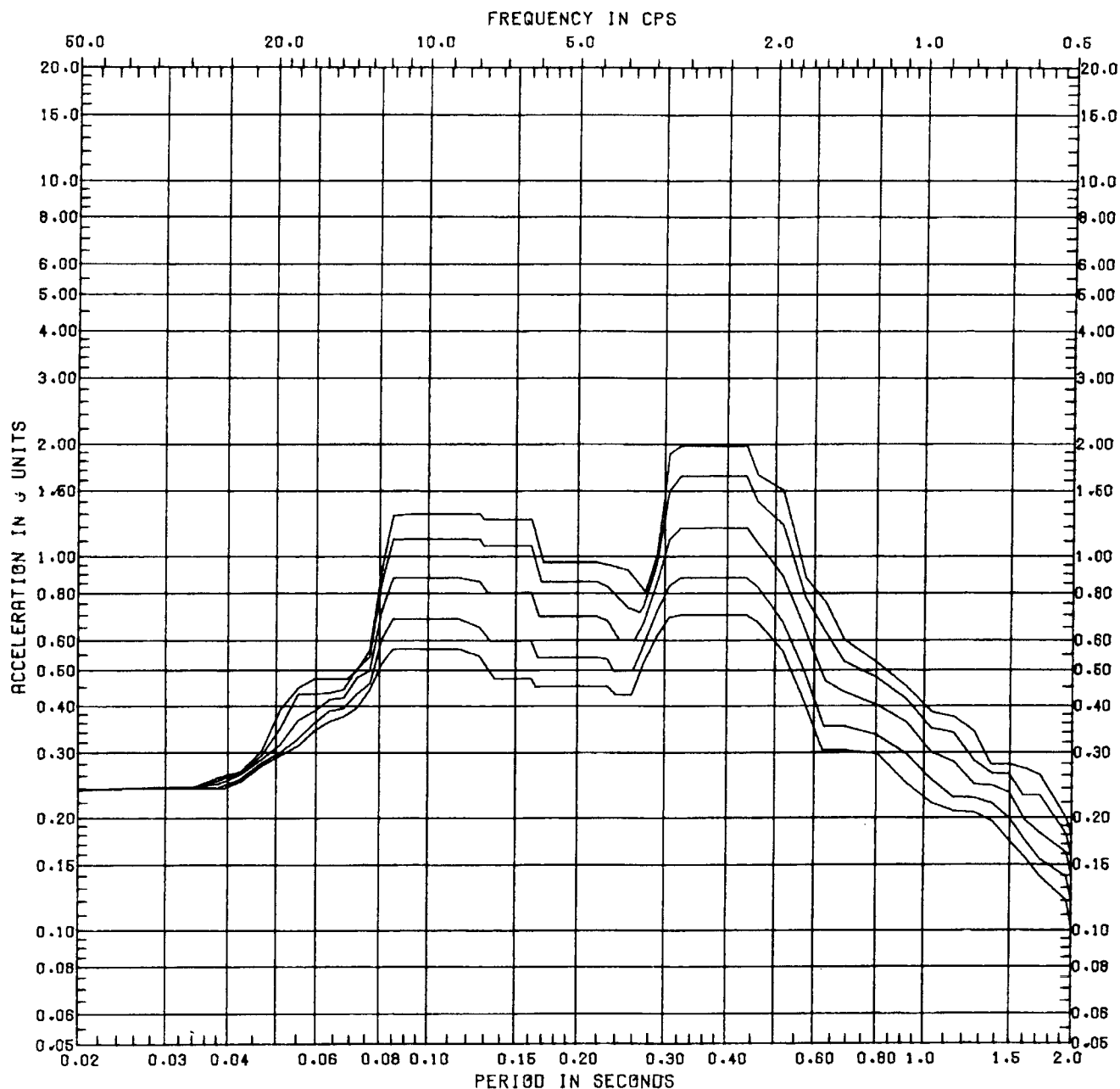

CLINTON POWER STATION
UPDATED SAFETY ANALYSIS REPORT

FIGURE 3.7-90

SSE RESPONSE SPECTRA CWSH-
BASE ELEVATION 657'-6"
VERTICAL WALL

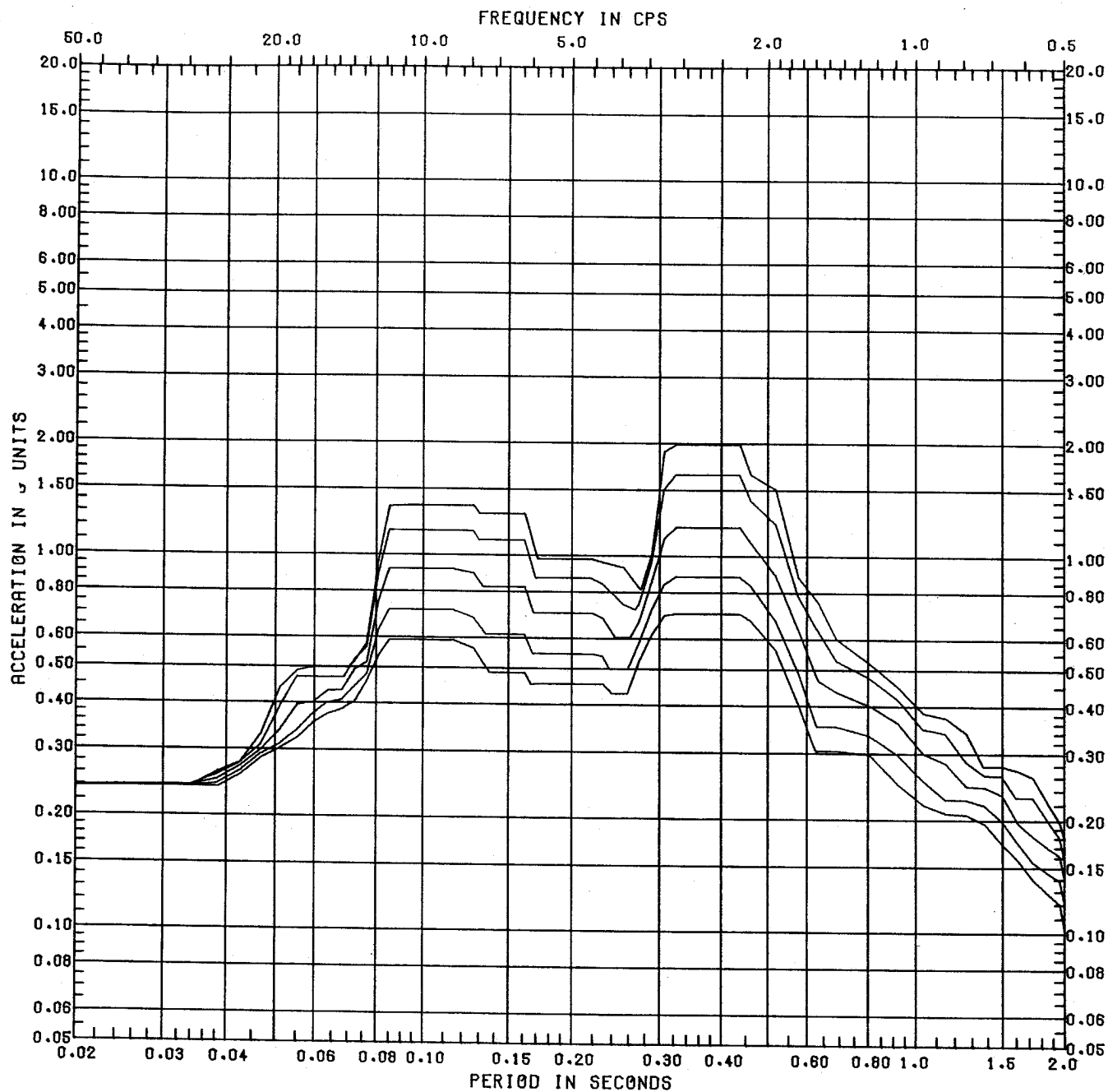

**CLINTON POWER STATION
UPDATED SAFETY ANALYSIS REPORT**

FIGURE 3.7-91

SSE RESPONSE SPECTRA CWSH -
INTERMEDIATE FLOOR
ELEVATION 682'-6"
VERTICAL WALL

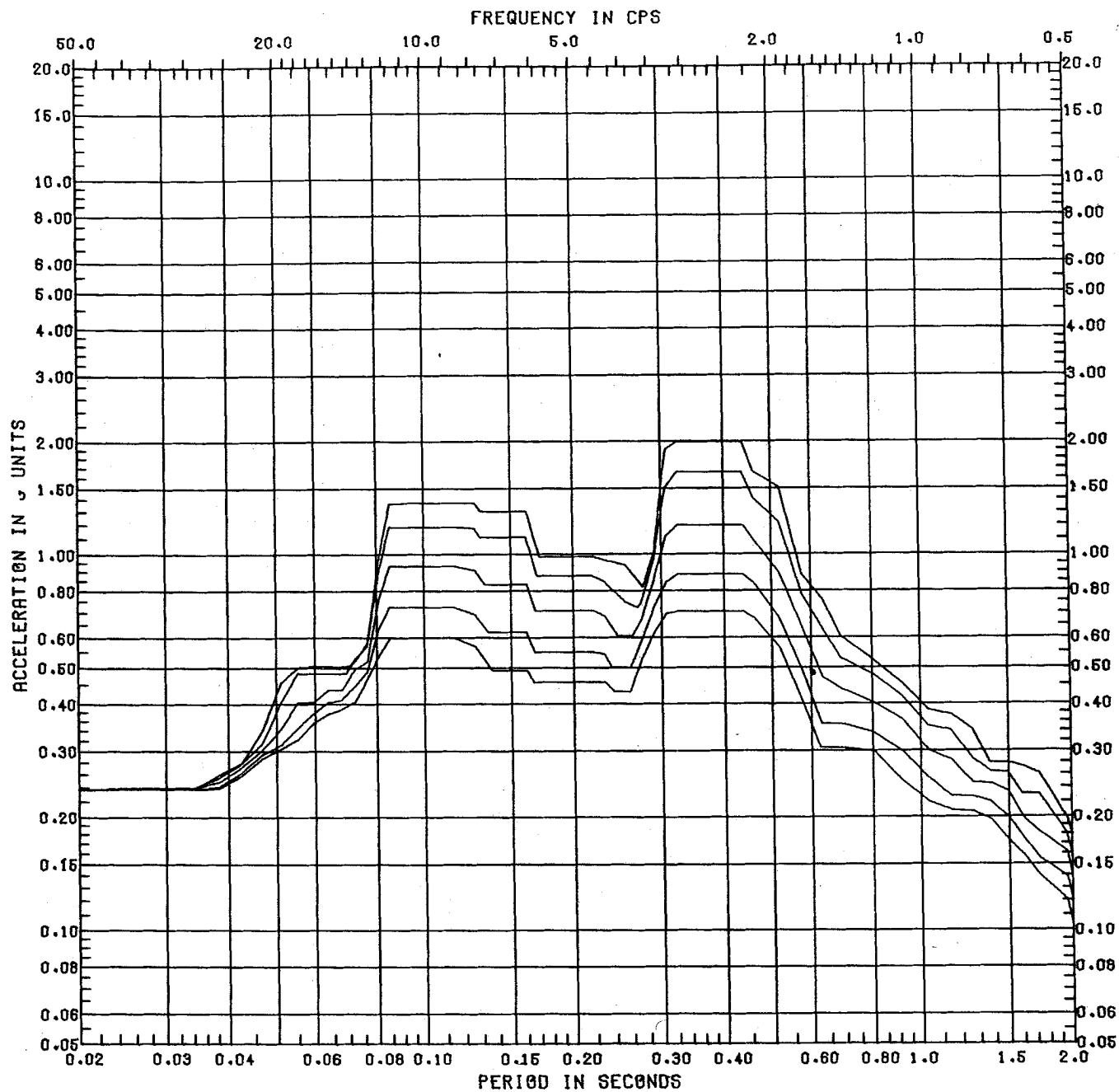

CLINTON POWER STATION
UPDATED SAFETY ANALYSIS REPORT

FIGURE 3.7-92

SSE RESPONSE SPECTRA CWSH -
MAIN FLOOR ELEVATION 699'-0"
VERTICAL WALL

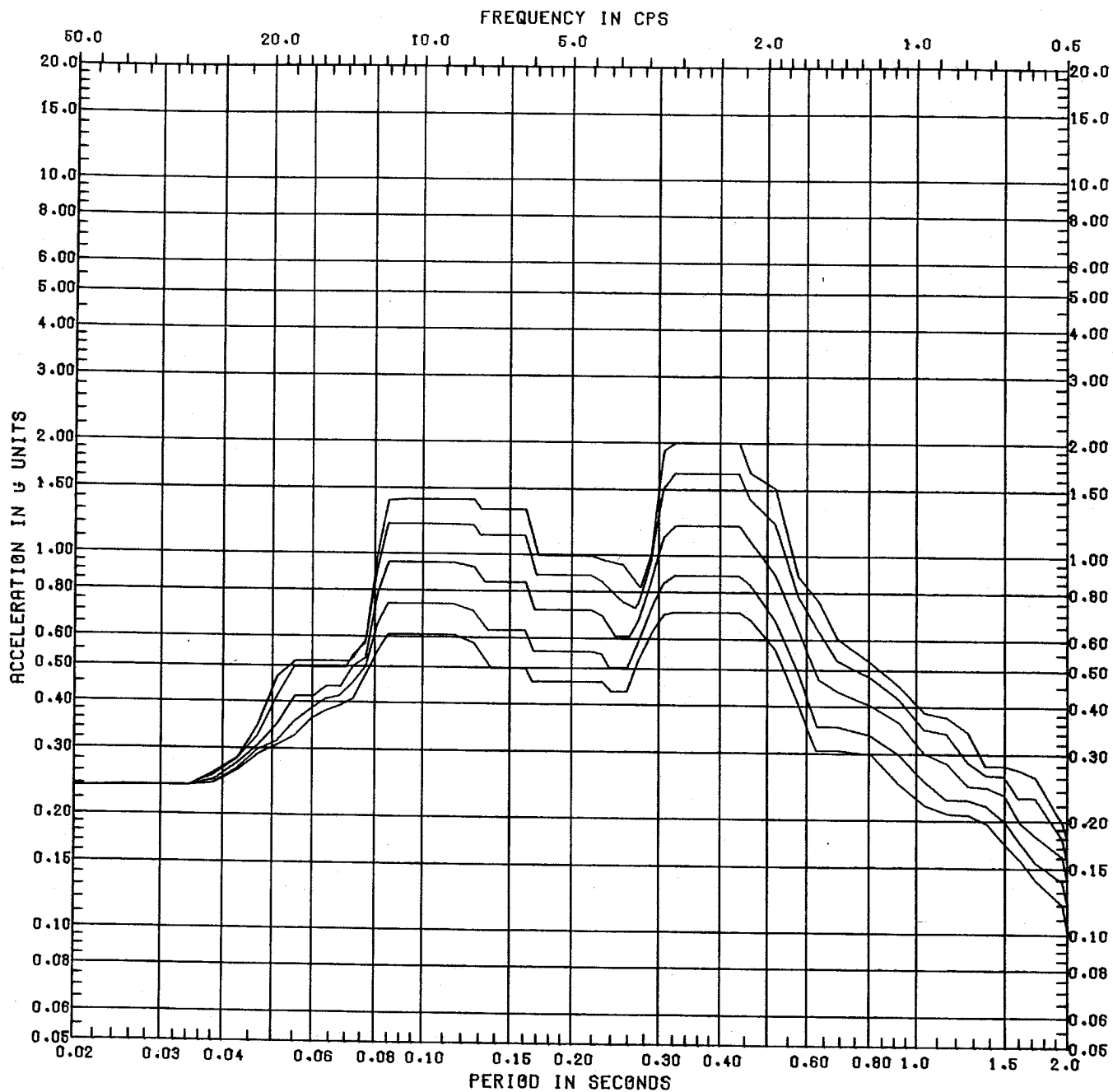

CLINTON POWER STATION
UPDATED SAFETY ANALYSIS REPORT

FIGURE 3.7-93

SSE RESPONSE SPECTRA CWSH -
CRANE LEVEL ELEVATION 719'-0"
VERTICAL WALL

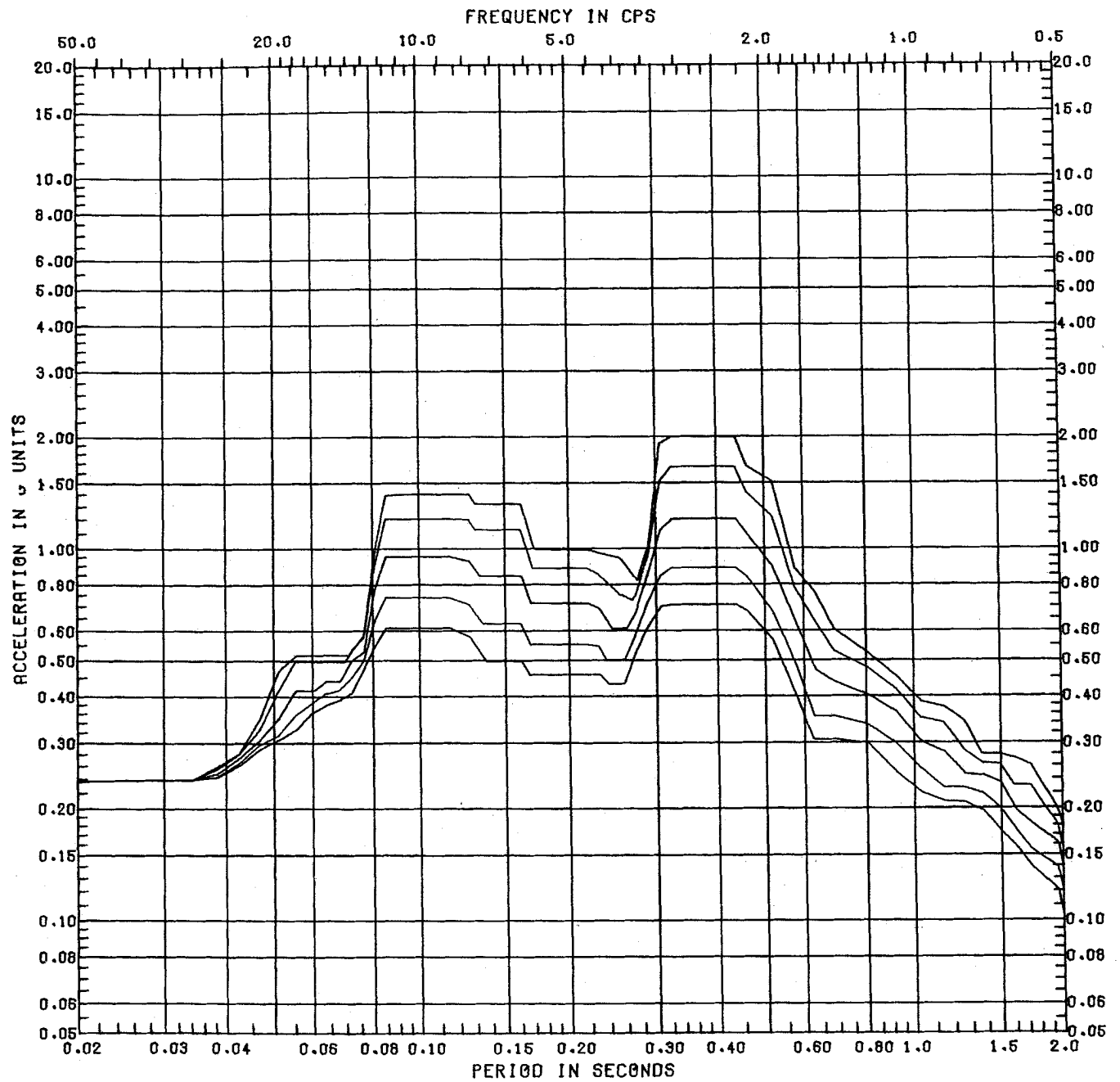

CLINTON POWER STATION
UPDATED SAFETY ANALYSIS REPORT

FIGURE 3.7-94

SSE RESPONSE SPECTRA CWSH -
ROOF ELEVATION 730'-0"
VERTICAL WALL

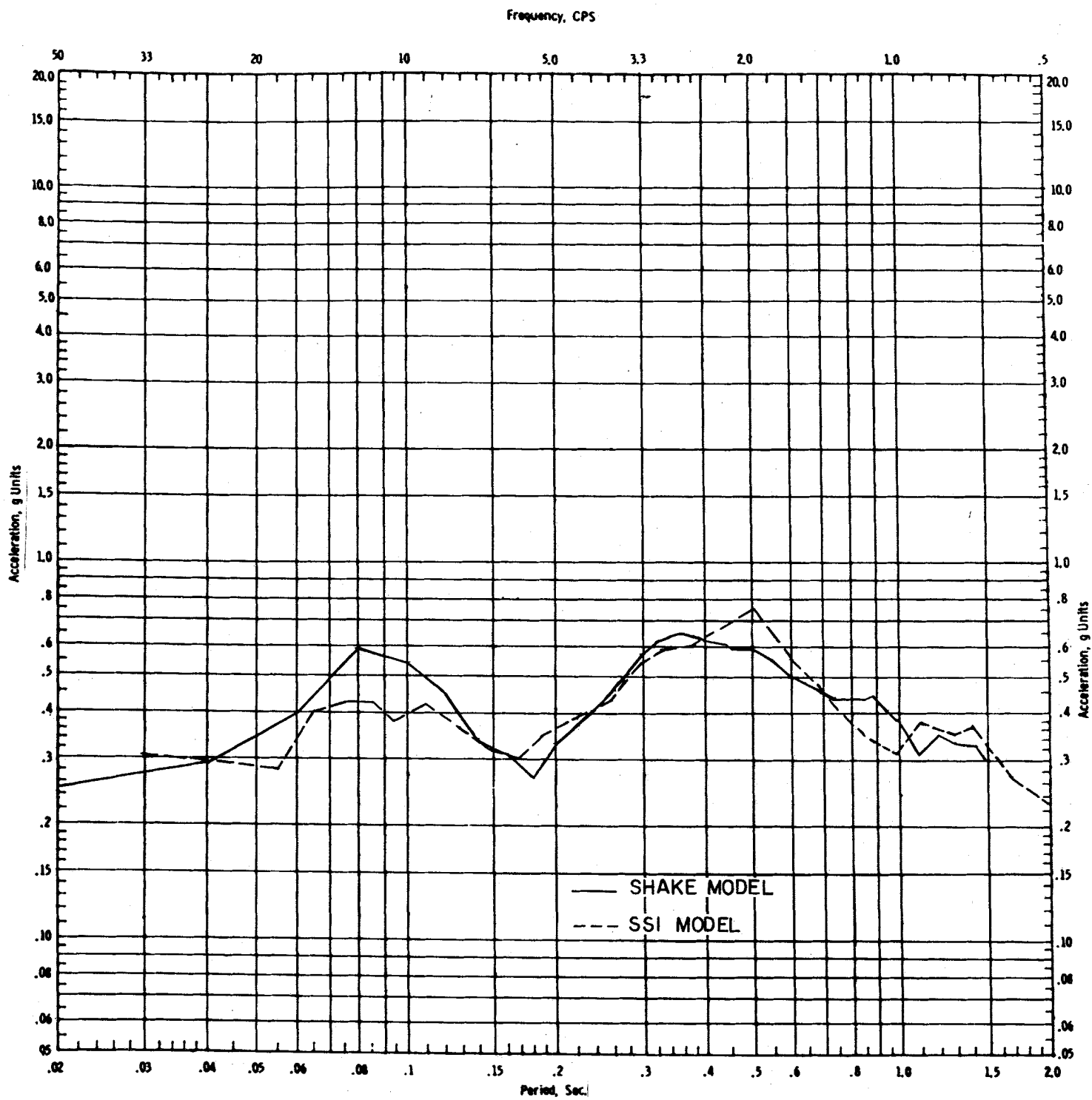

**CLINTON POWER STATION
UPDATED SAFETY ANALYSIS REPORT**

Figure 3.7-95
(Q&R 220.24)

COMPARISON OF FREE FIELD
FOUNDATION LEVEL SPECTRA
FROM THE SHAKE AND SSI ANALYSIS

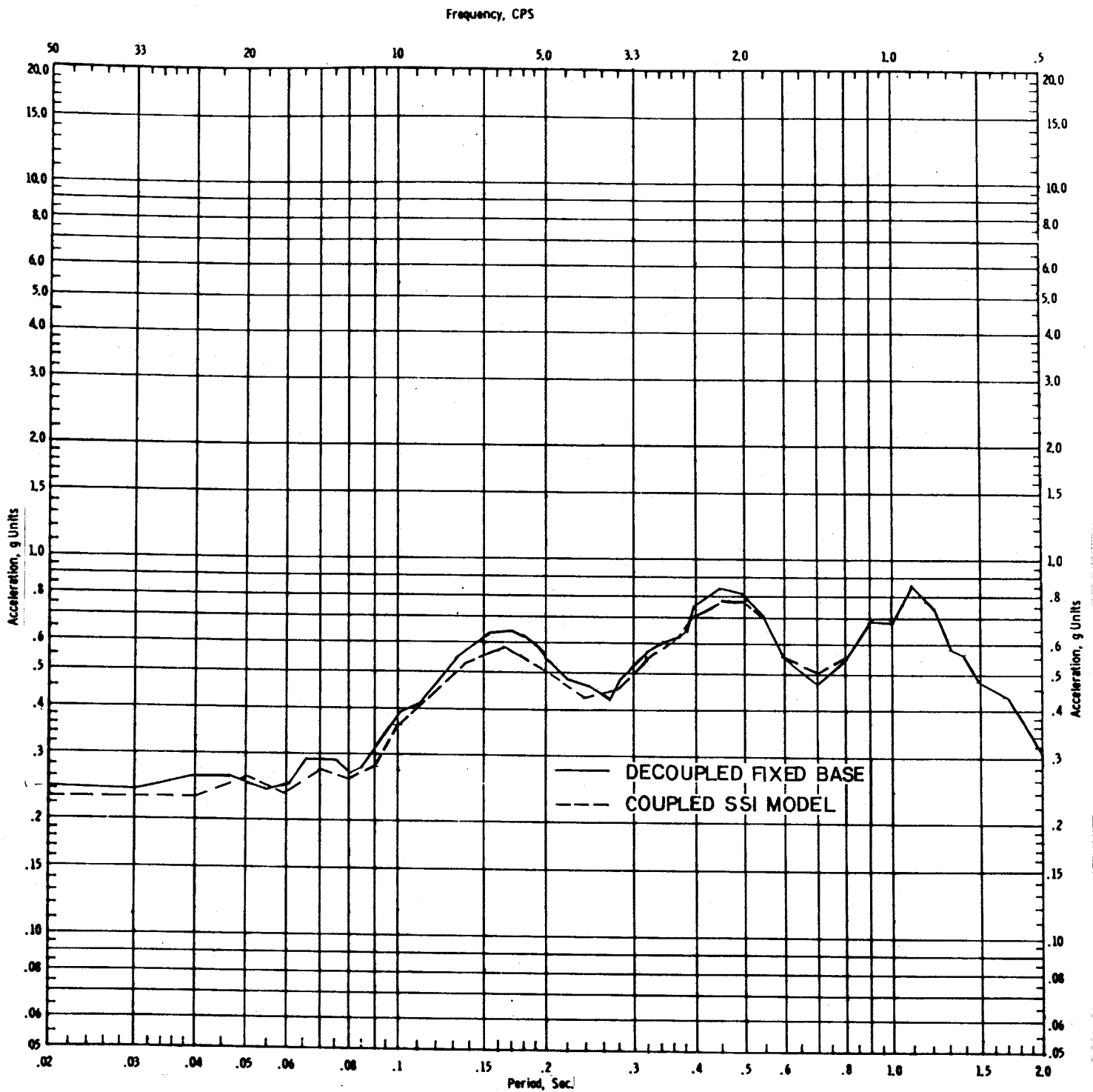

**CLINTON POWER STATION
UPDATED SAFETY ANALYSIS REPORT**

Figure 3.7-96
(Q&R 220.25)

COMPARISON OF DECOUPLED FIXED BASE
AND COUPLED SSI MODEL RESPONSES
AT ELEVATION 781'-0"
(UPPER MEZZANINE FLOOR)

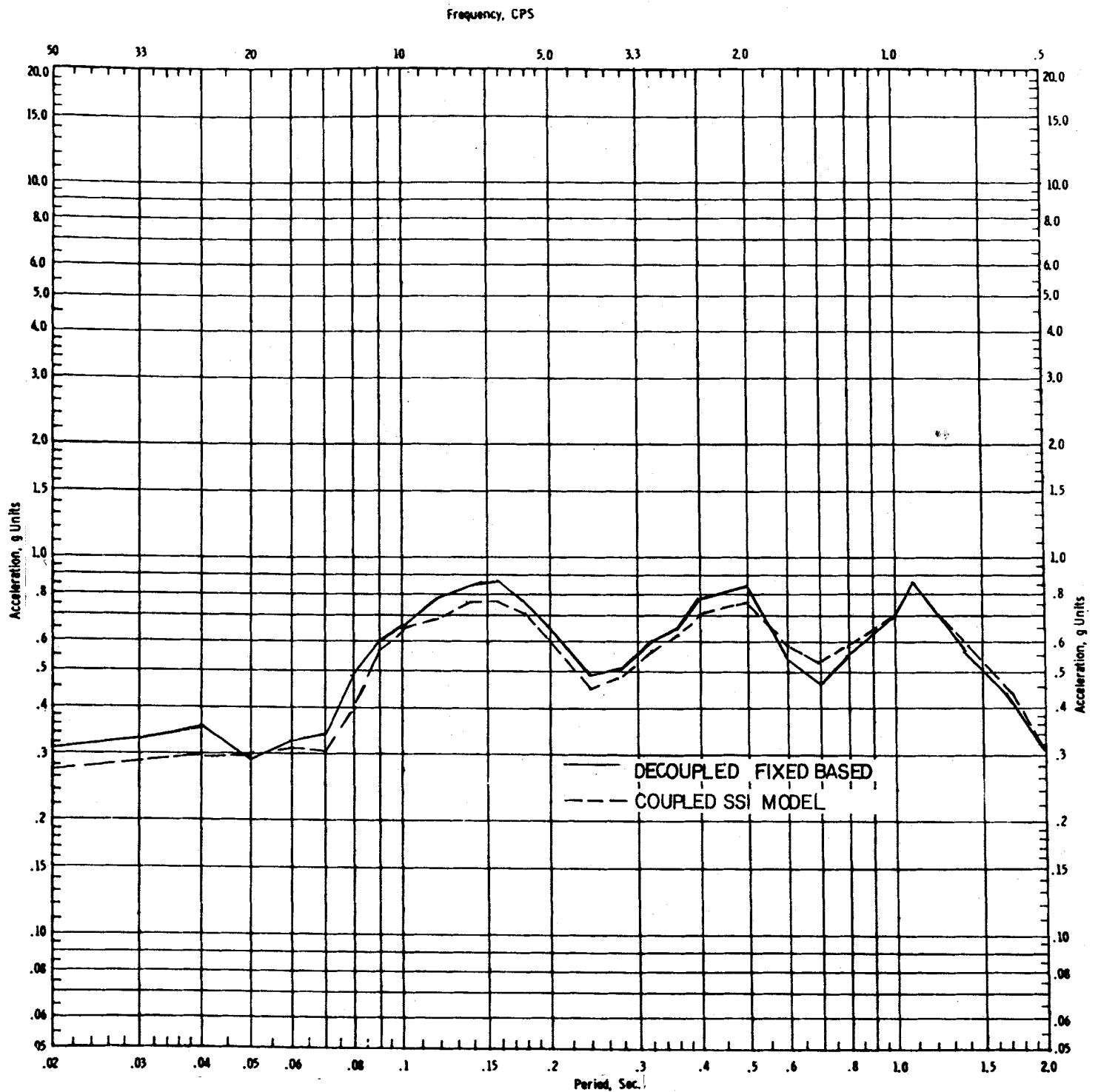

**CLINTON POWER STATION
UPDATED SAFETY ANALYSIS REPORT**

Figure 3.7-97
(Q&R 220.25)

COMPARISON OF DECOUPLED FIXED BASE
AND COUPLED SSI MODEL RESPONSES
AT ELEVATION 825'-0"
(VENT. FLOOR)

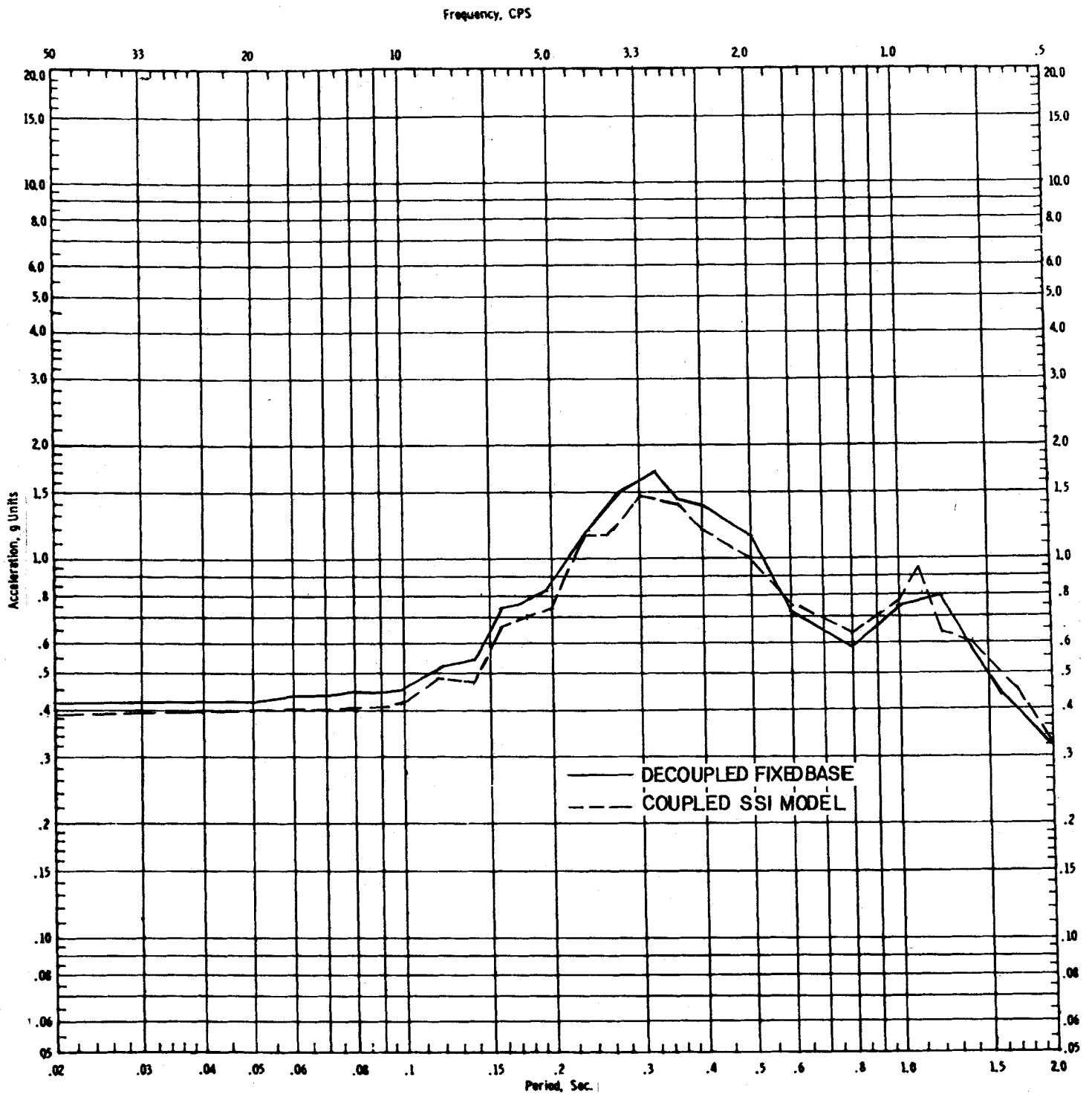

**CLINTON POWER STATION
UPDATED SAFETY ANALYSIS REPORT**

Figure 3.7-98
(Q&R 220.25)

COMPARISON OF DECOUPLED FIXED BASE
AND COUPLED SSI MODEL RESPONSES
AT ELEVATION 874'-0"
(TURBINE ROOM ROOF)

Security - Related Information Figure Withheld Under 10 CFR
2.390

**CLINTON POWER STATION
UPDATED SAFETY ANALYSIS REPORT**

Figure 3.7-99
(Q&R 220.36)

DETAIL OF PIPE ATTACHMENT

Security - Related Information Figure Withheld Under 10 CFR
2.390

CLINTON POWER STATION
UPDATED SAFETY ANALYSIS REPORT

Figure 3.7-100
(Q&R 220.36)

ELECTRICAL MANHOLE
CONNECTION DETAILS

Security - Related Information Figure Withheld Under 10 CFR
2.390

CLINTON POWER STATION
UPDATED SAFETY ANALYSIS REPORT

Figure 3.7-101
(Q&R 220.36)
TYPICAL DUCT DETAIL
AT MANHOLE WALL
(CATEGORY I)

Security - Related Information Figure Withheld Under 10 CFR 2.390

**CLINTON POWER STATION
UPDATED SAFETY ANALYSIS REPORT**

FIGURE 3.8-1

CONTAINMENT SYSTEM

(SHEET 1 of 2)

Security - Related Information Figure Withheld Under 10 CFR 2.390

CLINTON POWER STATION
UPDATED SAFETY ANALYSIS REPORT

FIGURE 3.8-1
CONTAINMENT SYSTEM
(SHEET 2 of 2)

Security - Related Information Figure Withheld Under 10 CFR 2.390

CLINTON POWER STATION
UPDATED SAFETY ANALYSIS REPORT

FIGURE 3.8-2

CONTAINMENT FRAMING PLAN

(SHEET 1 of 6)

Security - Related Information Figure Withheld Under 10 CFR 2.390

CLINTON POWER STATION
UPDATED SAFETY ANALYSIS REPORT

FIGURE 3.8-2

CONTAINMENT FRAMING PLAN

(SHEET 2 of 6)

Security - Related Information Figure Withheld Under 10 CFR 2.390

CLINTON POWER STATION
UPDATED SAFETY ANALYSIS REPORT

FIGURE 3.8-2

CONTAINMENT FRAMING PLAN

(SHEET 3 of 6)

Security - Related Information Figure Withheld Under 10 CFR 2.390

CLINTON POWER STATION
UPDATED SAFETY ANALYSIS REPORT

FIGURE 3.8-2

CONTAINMENT FRAMING PLAN

(SHEET 4 of 6)

Security - Related Information Figure Withheld Under 10 CFR 2.390

**CLINTON POWER STATION
UPDATED SAFETY ANALYSIS REPORT**

FIGURE 3.8-2

CONTAINMENT FRAMING PLAN

(SHEET 5 of 6)

Security - Related Information Figure Withheld Under 10 CFR 2.390

CLINTON POWER STATION
UPDATED SAFETY ANALYSIS REPORT

FIGURE 3.8-2
CONTAINMENT FRAMING PLAN
(SHEET 6 of 6)

Security - Related Information Figure Withheld Under 10 CFR 2.390

CLINTON POWER STATION UPDATED SAFETY ANALYSIS REPORT
FIGURE 3.8-3 CONTAINMENT WALL & DOME REINFORCING DETAILS (SHEET 1 of 2)

Security - Related Information Figure Withheld Under 10 CFR
2.390

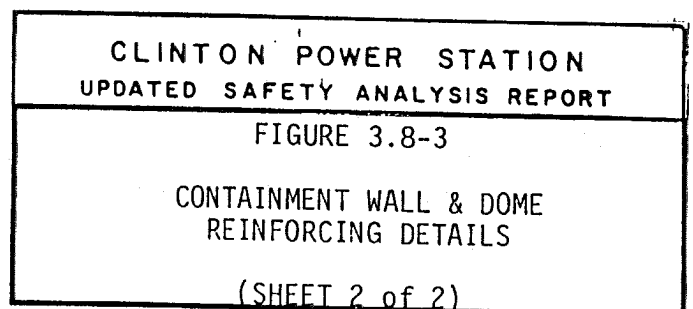

Security - Related Information Figure Withheld Under 10 CFR 2.390

CLINTON POWER STATION
UPDATED SAFETY ANALYSIS REPORT

FIGURE 3.8-4

PERSONNEL AND EQUIPMENT HATCH
REINFORCING DETAILS (CONTAINMENT)

Security - Related Information Figure Withheld Under 10 CFR 2.390

CLINTON POWER STATION UPDATED SAFETY ANALYSIS REPORT
FIGURE 3.8-5
BASE MAT TOP REINFORCING PLAN CONTAINMENT AND FUEL BUILDING

Security - Related Information Figure Withheld Under 10 CFR 2.390

<p>CLINTON POWER STATION UPDATED SAFETY ANALYSIS REPORT</p>
<p>FIGURE 3.8-6</p> <p>BASE MAT TOP REINFORCING PLAN CONTAINMENT AND AUXILIARY BUILDING</p>

Security - Related Information Figure Withheld Under 10 CFR 2.390

CLINTON POWER STATION
UPDATED SAFETY ANALYSIS REPORT

FIGURE 3.8-7

BASE MAT BOTTOM REINFORCING PLAN
CONTAINMENT AND FUEL BUILDING

Security - Related Information Figure Withheld Under 10 CFR 2.390

CLINTON POWER STATION
UPDATED SAFETY ANALYSIS REPORT

FIGURE 3.8-8

BASE MAT BOTTOM REINFORCING PLAN
CONTAINMENT AND AUXILIARY BUILDING

Security - Related Information Figure Withheld Under 10 CFR 2.390

Security - Related Information Figure Withheld Under 10 CFR 2.390

**CLINTON POWER STATION
UPDATED SAFETY ANALYSIS REPORT**

FIGURE 3.8-10

CONTAINMENT DEVELOPED ELEVATION

(SHEET 1 of 4)

Security - Related Information Figure Withheld Under 10 CFR 2.390

CLINTON POWER STATION UPDATED SAFETY ANALYSIS REPORT
FIGURE 3.8-10 CONTAINMENT DEVELOPED ELEVATION (SHEET 2 of 4)

Security - Related Information Figure Withheld Under 10 CFR 2.390

Security - Related Information Figure Withheld Under 10 CFR 2.390

CLINTON POWER STATION
UPDATED SAFETY ANALYSIS REPORT

FIGURE 3.8-10

CONTAINMENT DEVELOPED ELEVATION

(SHEET 4 of 4)

Security - Related Information Figure Withheld Under 10 CFR 2.390

CLINTON POWER STATION
UPDATED SAFETY ANALYSIS REPORT

FIGURE 3.8-11

CONTAINMENT BUILDING PENETRATIONS

Revision 10
October 2001

Security - Related Information Figure Withheld Under 10 CFR
2.390

CLINTON POWER STATION
UPDATED SAFETY ANALYSIS REPORT

FIGURE 3.8-12

ELECTRICAL PENETRATIONS

Security - Related Information Figure Withheld Under 10 CFR 2.390

Security - Related Information Figure Withheld Under 10 CFR 2.390

CLINTON POWER STATION
UPDATED SAFETY ANALYSIS REPORT

FIGURE 3.8-13

PERSONNEL AND EQUIPMENT HATCH
DETAILS
(SHEET 2 of 2)

Security - Related Information Figure Withheld Under 10 CFR 2.390

CLINTON POWER STATION
UPDATED SAFETY ANALYSIS REPORT

FIGURE 3.8-14
CONTAINMENT LINER DETAILS
(SHEET 1 of 2)

Security - Related Information Figure Withheld Under 10 CFR 2.390

**CLINTON POWER STATION
UPDATED SAFETY ANALYSIS REPORT**

FIGURE 3.8-14
CONTAINMENT LINER DETAILS

(SHEET 2 of 2)

Security - Related Information Figure Withheld Under 10 CFR 2.390

CLINTON POWER STATION
UPDATED SAFETY ANALYSIS REPORT

FIGURE 3.8-15

DOME LINER

Security - Related Information Figure Withheld Under 10 CFR 2.390

CLINTON POWER STATION UPDATED SAFETY ANALYSIS REPORT
FIGURE 3.8-16 CRANE GIRDER BRACKET EMBEDMENT DETAIL

Security - Related Information Figure Withheld Under 10 CFR 2.390

CLINTON POWER STATION
UPDATED SAFETY ANALYSIS REPORT

FIGURE 3.8-17

FORCE PLOTS - CONTAINMENT WALL

(SHEET 1 of 4)

Security - Related Information Figure Withheld Under 10 CFR 2.390

CLINTON POWER STATION
UPDATED SAFETY ANALYSIS REPORT

FIGURE 3.8-17

FORCE PLOTS - CONTAINMENT WALL

(SHEET 2 of 4)

Security - Related Information Figure Withheld Under 10 CFR 2.390

**CLINTON POWER STATION
UPDATED SAFETY ANALYSIS REPORT**

FIGURE 3.8-17

FORCE PLOTS - CONTAINMENT WALL

(SHEET 3 of 4)

Security - Related Information Figure Withheld Under 10 CFR 2.390

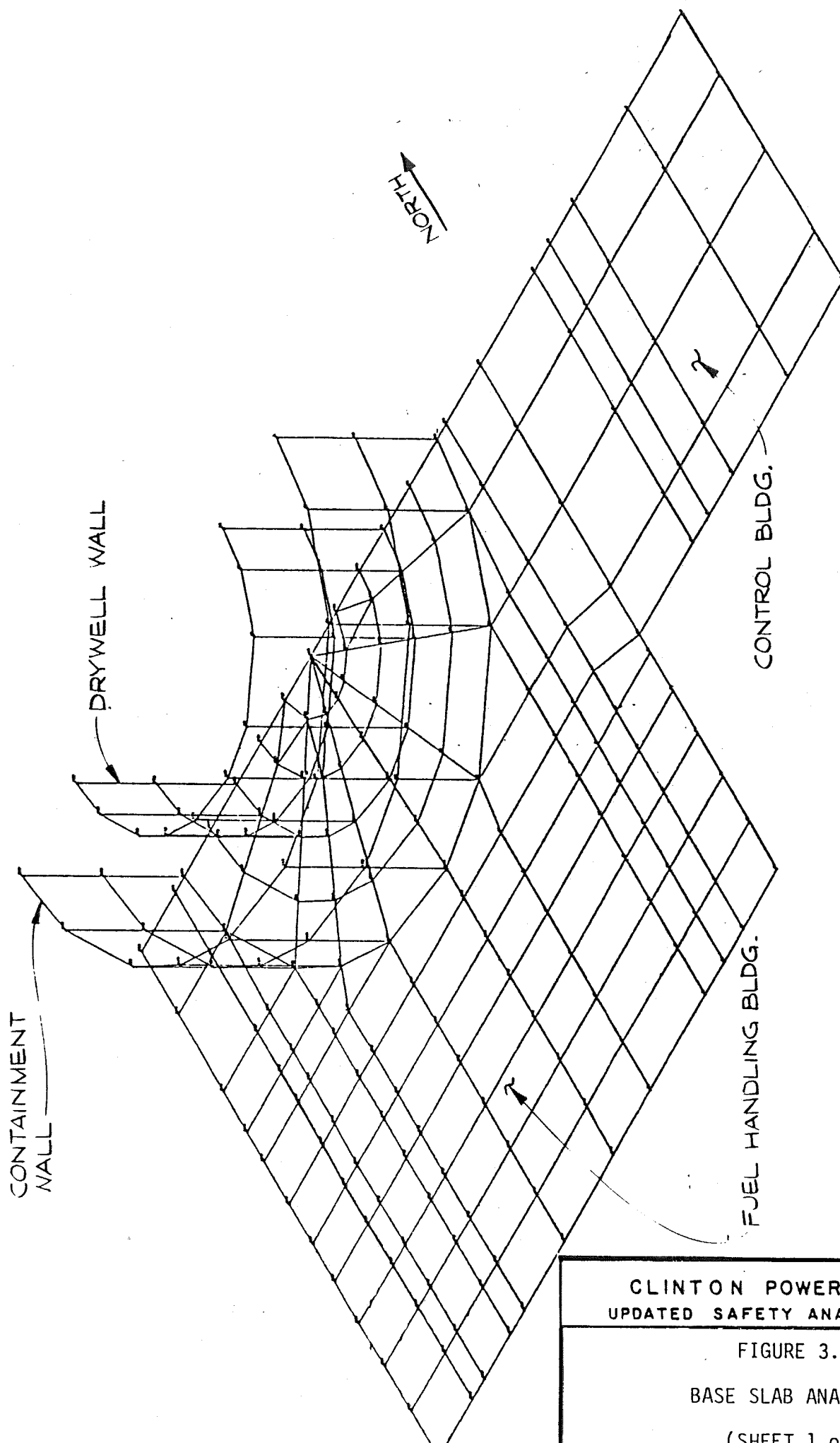

CLINTON POWER STATION
UPDATED SAFETY ANALYSIS REPORT

FIGURE 3.8-18
BASE SLAB ANALYTICAL

(SHEET 1 of 2)

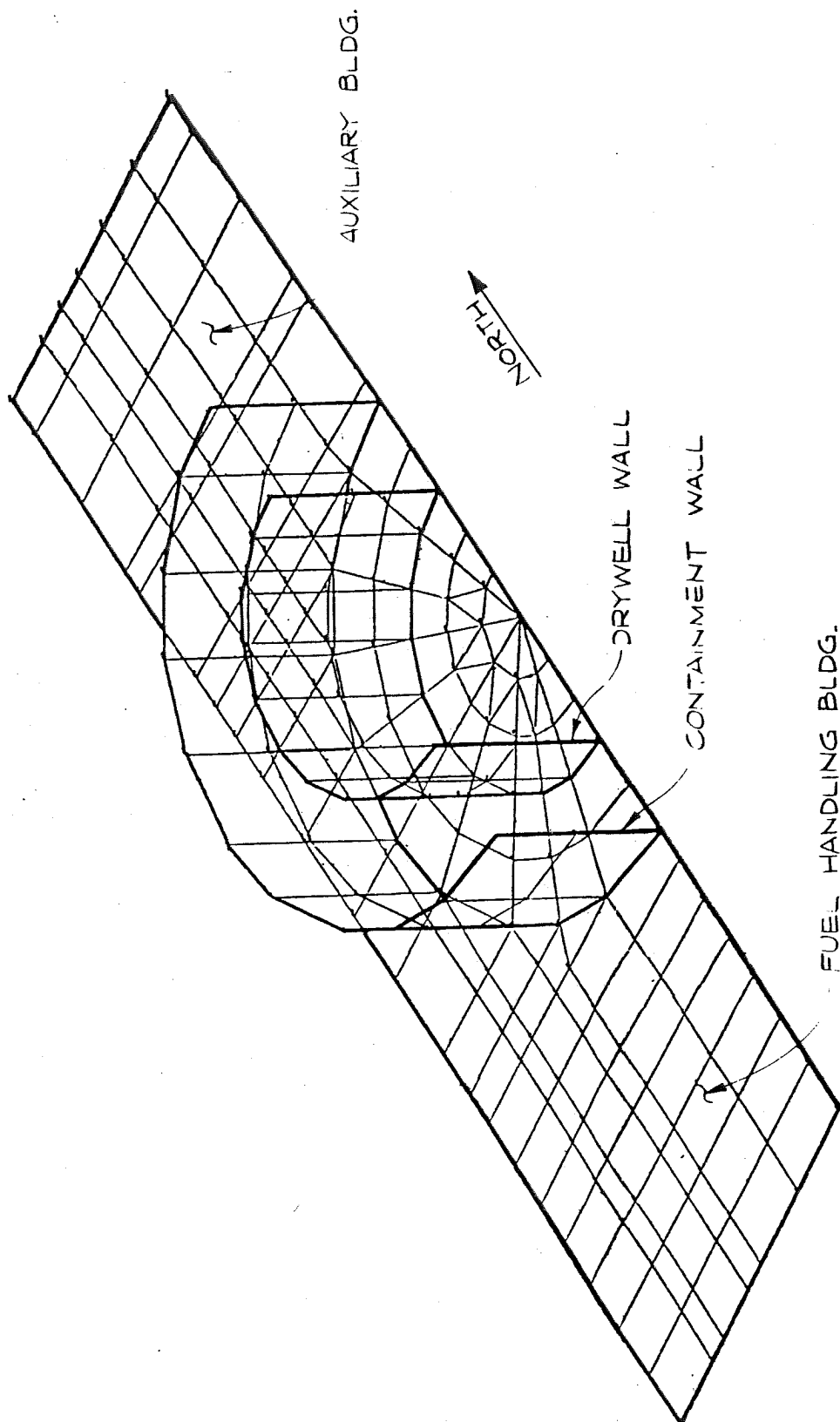

CLINTON POWER STATION
UPDATED SAFETY ANALYSIS REPORT

FIGURE 3.8-18

BASE SLAB ANALYTICAL

(SHEET 2 of 2)

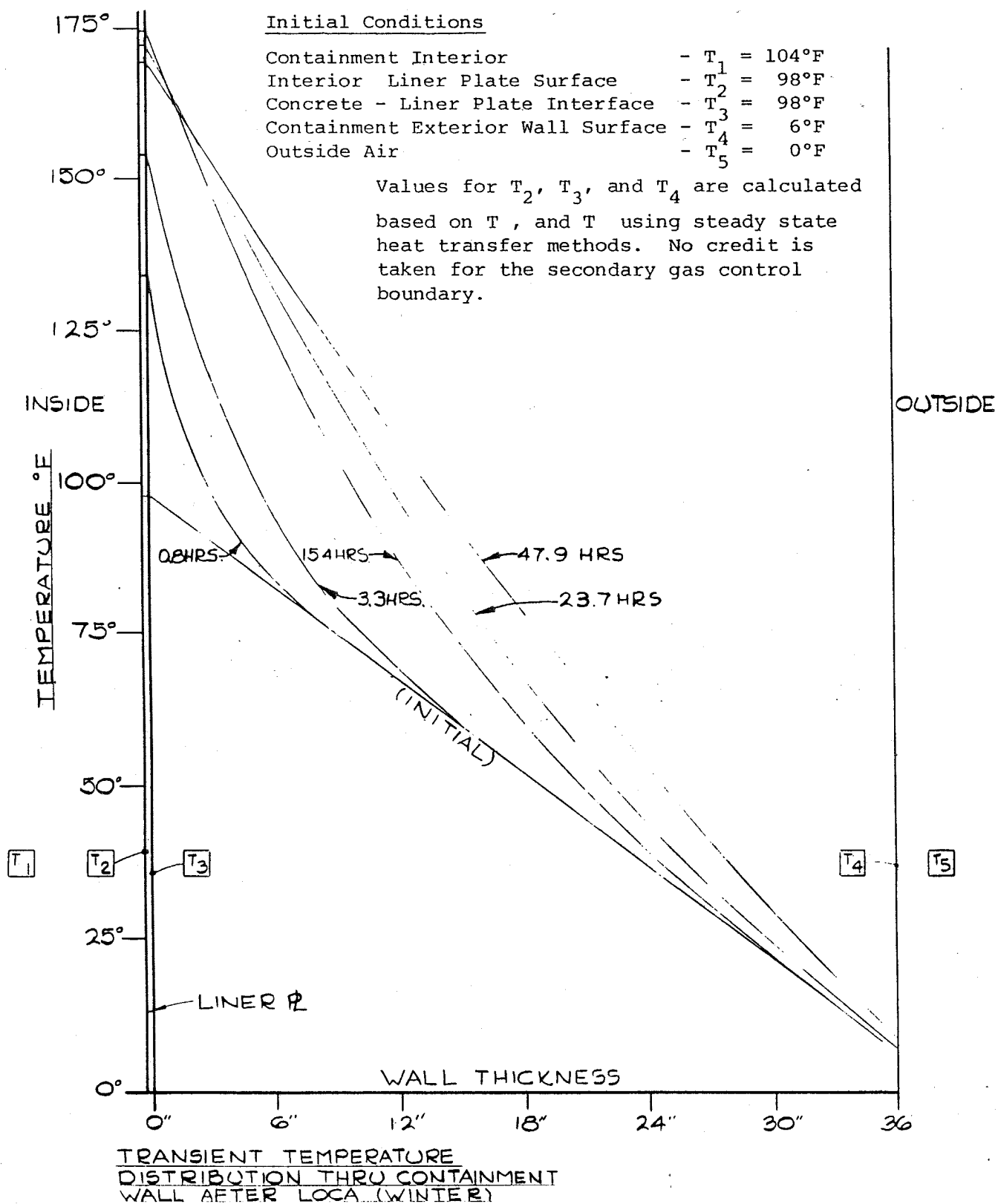

CLINTON POWER STATION
UPDATED SAFETY ANALYSIS REPORT

FIGURE 3.8-19

THERMAL GRADIENTS

(SHEET 1 of 3)

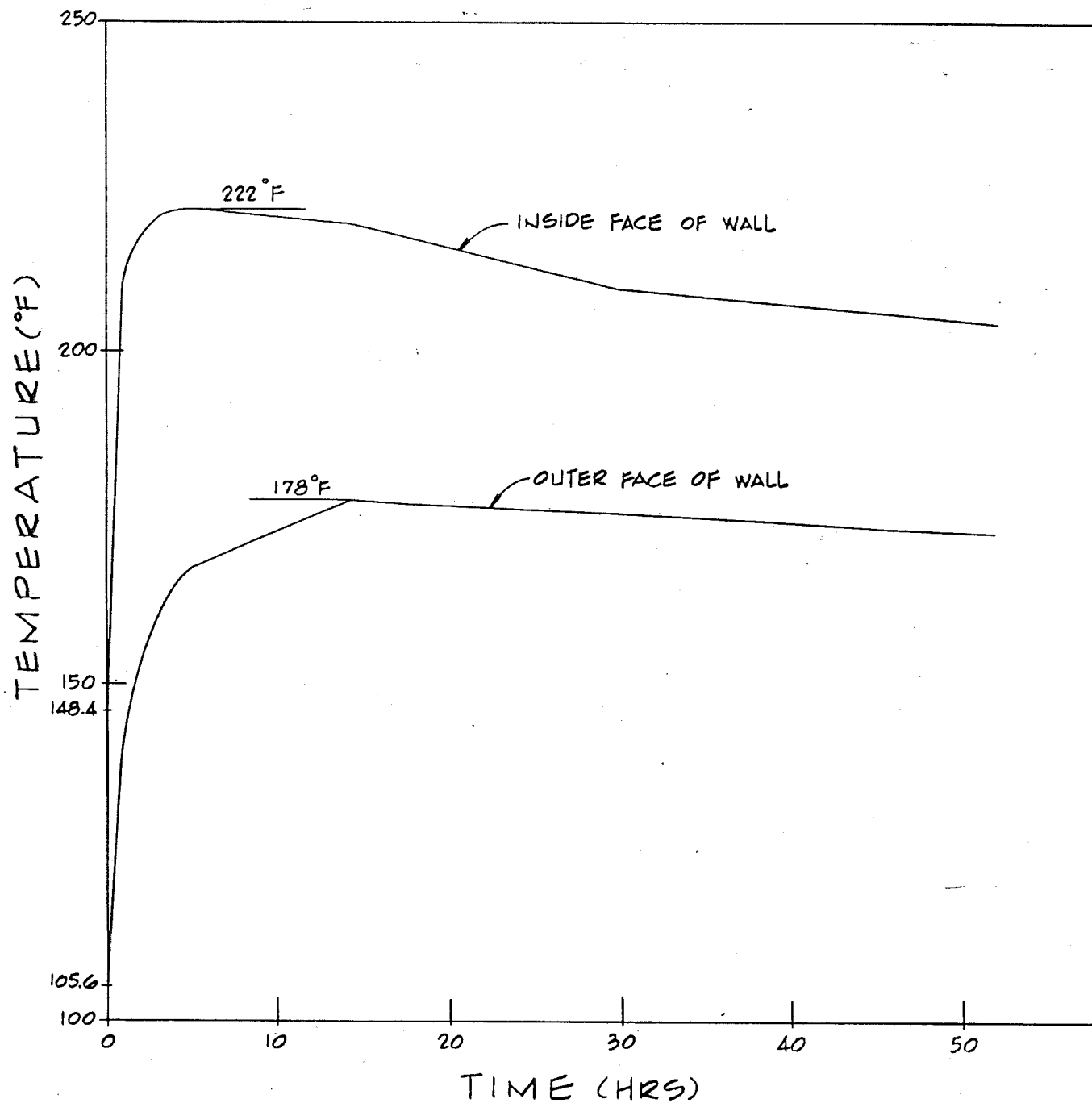

CLINTON POWER STATION
UPDATED SAFETY ANALYSIS REPORT

FIGURE 3.8-19

THERMAL GRADIENTS

(SHEET 2 of 3)

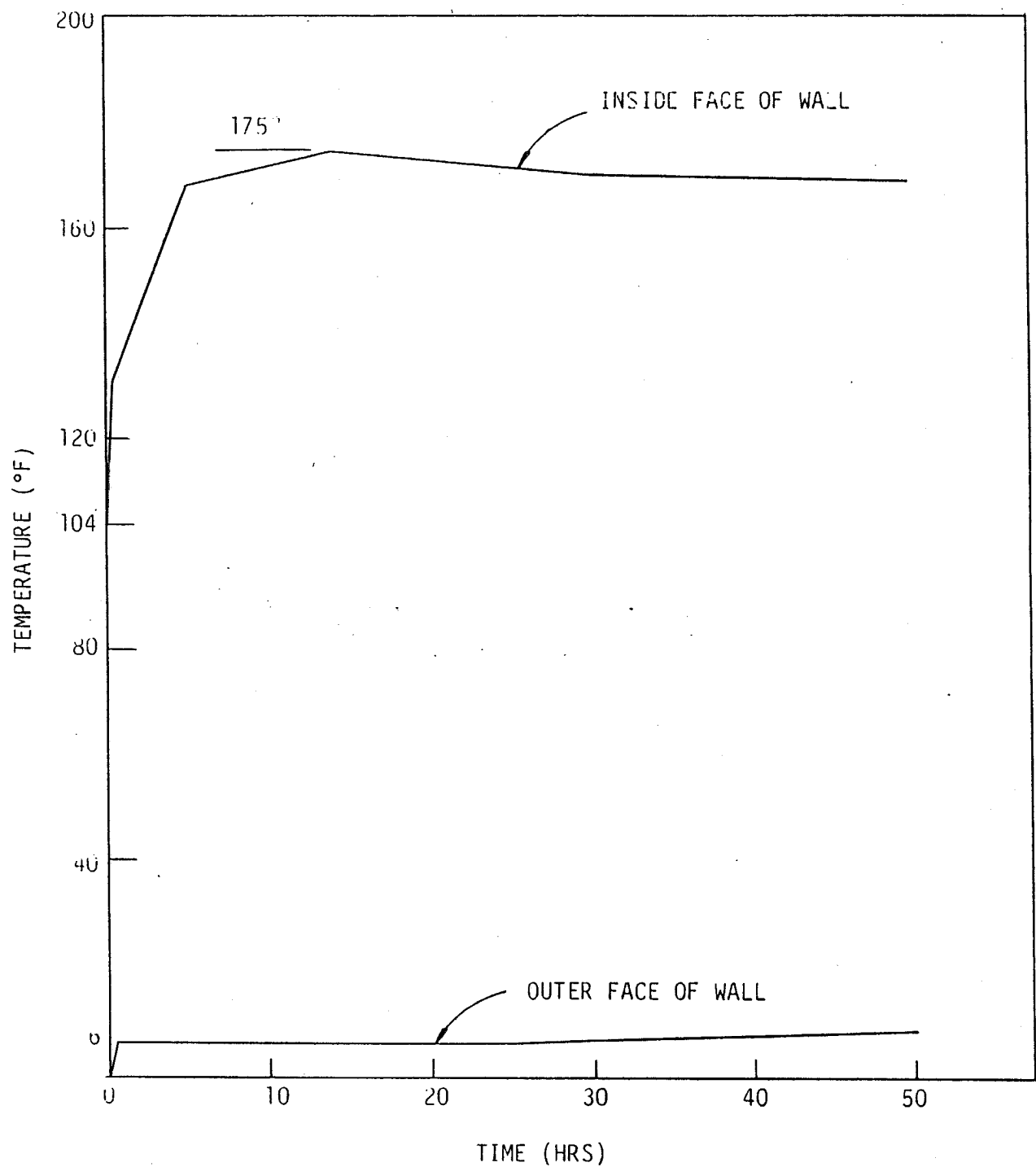

CLINTON POWER STATION
UPDATED SAFETY ANALYSIS REPORT

FIGURE 3.8-19

THERMAL GRADIENTS

(SHEET 3 of 3)

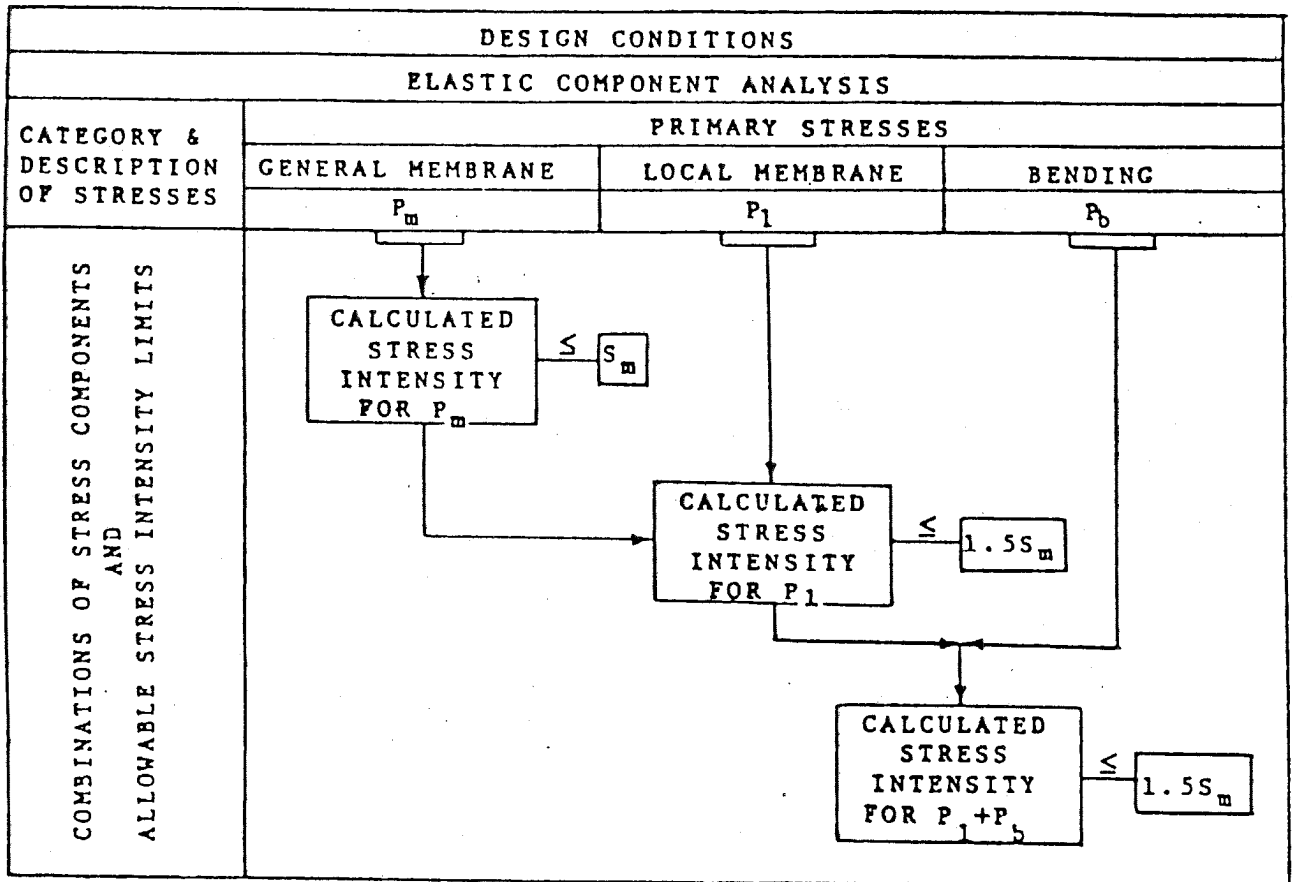

CLINTON POWER STATION
 UPDATED SAFETY ANALYSIS REPORT

FIGURE 3.8-20

STRESS CATEGORIES AND STRESS INTENSITY
 LIMITS FOR DESIGN CONDITIONS

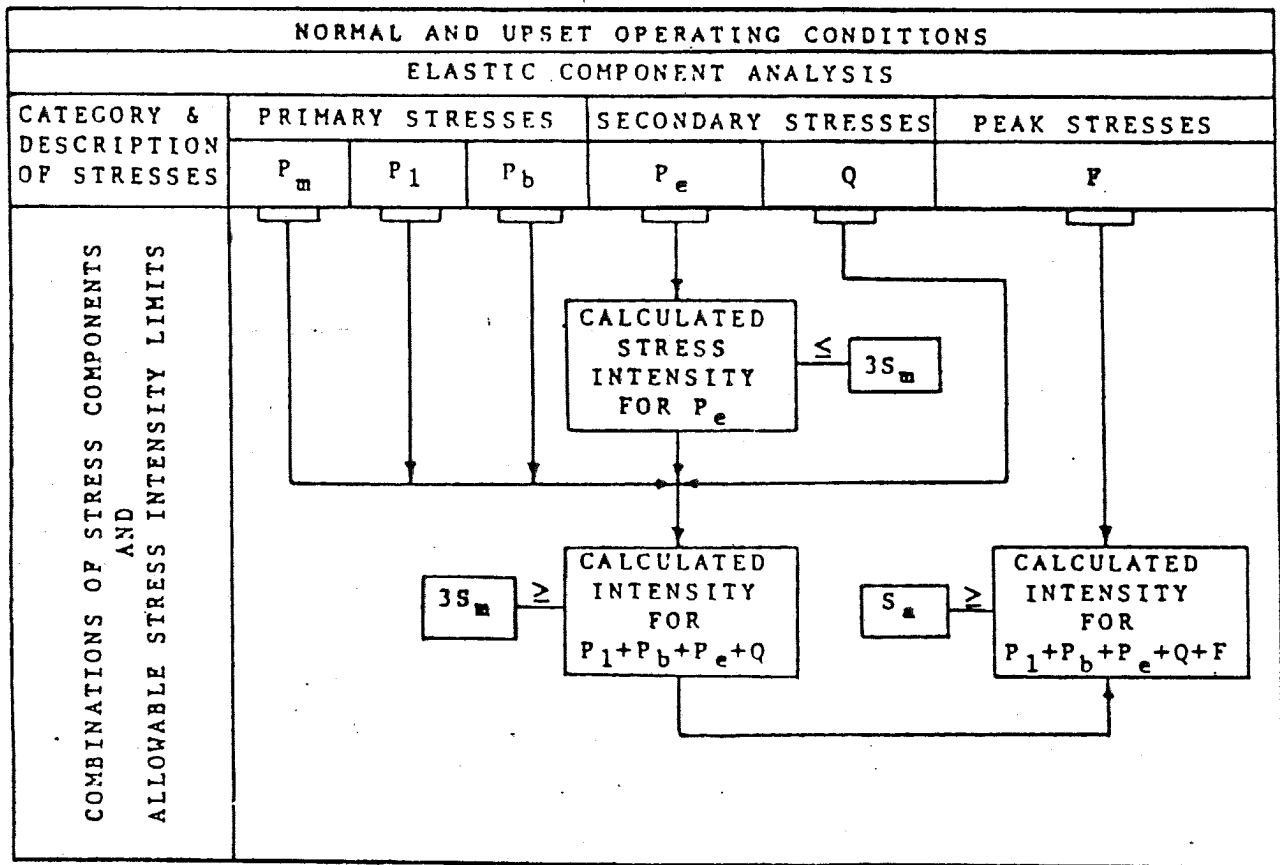

CLINTON POWER STATION
UPDATED SAFETY ANALYSIS REPORT

FIGURE 3.8-21

STRESS CATEGORIES AND STRESS INTENSITY
LIMITS FOR NORMAL AND UPSET CONDITIONS

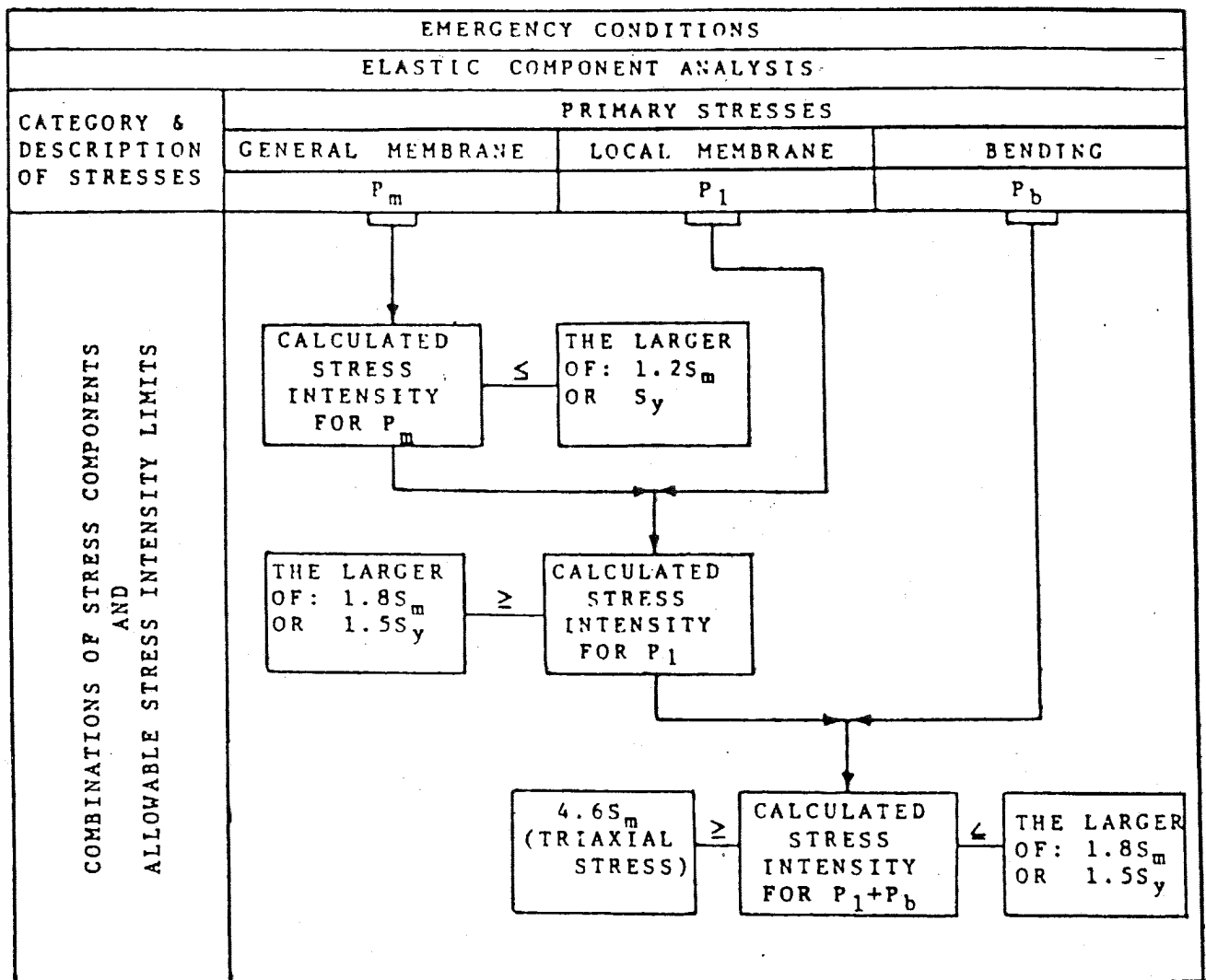

CLINTON POWER STATION
UPDATED SAFETY ANALYSIS REPORT

FIGURE 3.8-22

STRESS CATEGORIES AND STRESS INTENSITY
LIMITS FOR EMERGENCY CONDITIONS

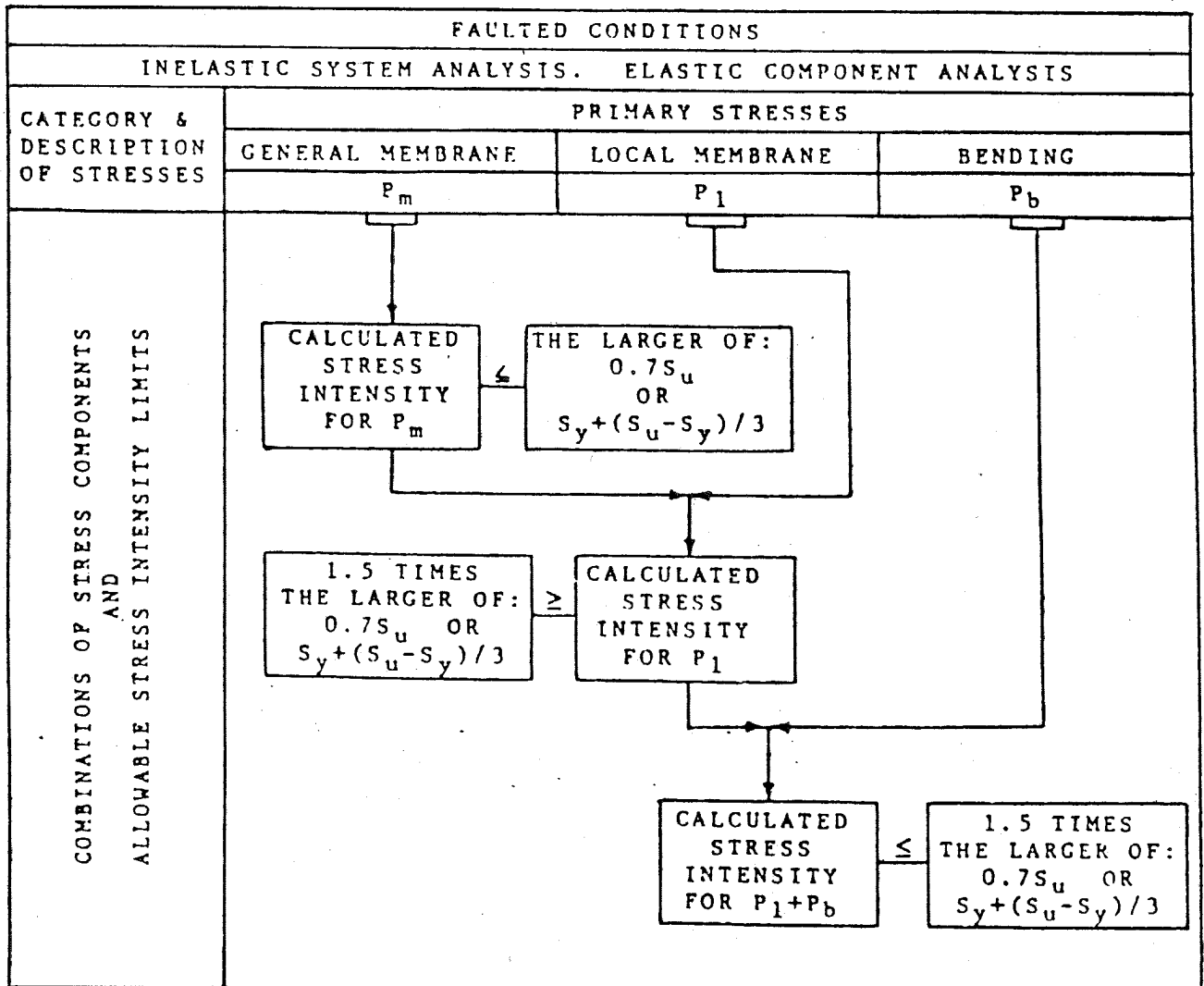

CLINTON POWER STATION
UPDATED SAFETY ANALYSIS REPORT

FIGURE 3.8-23

STRESS CATEGORIES AND STRESS INTENSITY
LIMITS FOR FAULTED CONDITIONS

Figure 3.8-24
Deleted

Security - Related Information Figure Withheld Under 10 CFR 2.390

Security - Related Information Figure Withheld Under 10 CFR 2.390

CLINTON POWER STATION UPDATED SAFETY ANALYSIS REPORT
FIGURE 3.8-25 REACTOR SHIELD WALL (SHEET 2 of 2)

Security - Related Information Figure Withheld Under 10 CFR 2.390

CLINTON POWER STATION
UPDATED SAFETY ANALYSIS REPORT

FIGURE 3.8-26

REACTOR PEDESTAL DETAILS

(SHEET 1 of 2)

Security - Related Information Figure Withheld Under 10 CFR 2.390

CLINTON POWER STATION
UPDATED SAFETY ANALYSIS REPORT

FIGURE 3.8-26

REACTOR PEDESTAL DETAILS

(SHEET 2 of 2)

Security - Related Information Figure Withheld Under 10 CFR 2.390

CLINTON POWER STATION UPDATED SAFETY ANALYSIS REPORT
FIGURE 3.8-27 DRYWELL REINFORCING DETAILS

Security - Related Information Figure Withheld Under 10 CFR 2.390

CLINTON POWER STATION UPDATED SAFETY ANALYSIS REPORT
FIGURE 3.8-28 PERSONNEL & EQUIPMENT HATCHES REINFORCING DETAILS - DRYWELL WALL

Security - Related Information Figure Withheld Under 10 CFR 2.390

CLINTON POWER STATION
UPDATED SAFETY ANALYSIS REPORT

FIGURE 3.8-29

MAIN STEAMLINE REINFORCING -
DRYWELL WALL

Security - Related Information Figure Withheld Under 10 CFR 2.390

Security - Related Information Figure Withheld Under 10 CFR 2.390

Security - Related Information Figure Withheld Under 10 CFR 2.390

Security - Related Information Figure Withheld Under 10 CFR 2.390

CLINTON POWER STATION
UPDATED SAFETY ANALYSIS REPORT

FIGURE 3.8-31
DETAILS OF THE DRYWELL HEAD AND
CONTAINMENT POOL COMPLEX

(SHEET 2 OF 2)

Security - Related Information Figure Withheld Under 10 CFR 2.390

CLINTON POWER STATION
UPDATED SAFETY ANALYSIS REPORT

FIGURE 3.8-32

REACTOR PEDESTAL DEVELOPED

Security - Related Information Figure Withheld Under 10 CFR 2.390

CLINTON POWER STATION
UPDATED SAFETY ANALYSIS REPORT

FIGURE 3.8-33

FORCE & MOMENT PLOTS - DRYWELL

(SHEET 1 of 4)

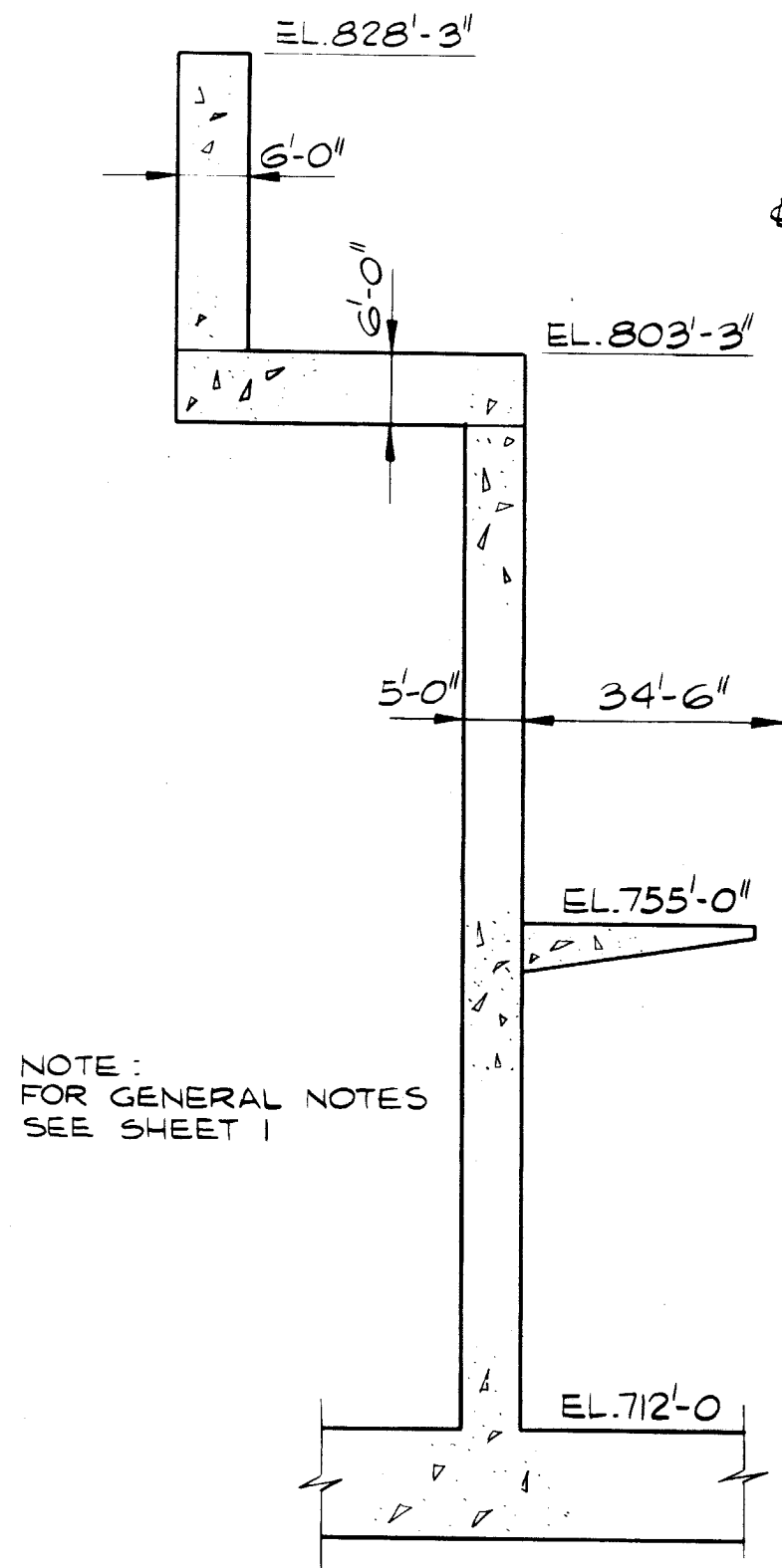

NOTE:
FOR GENERAL NOTES
SEE SHEET 1

CONTAINMENT

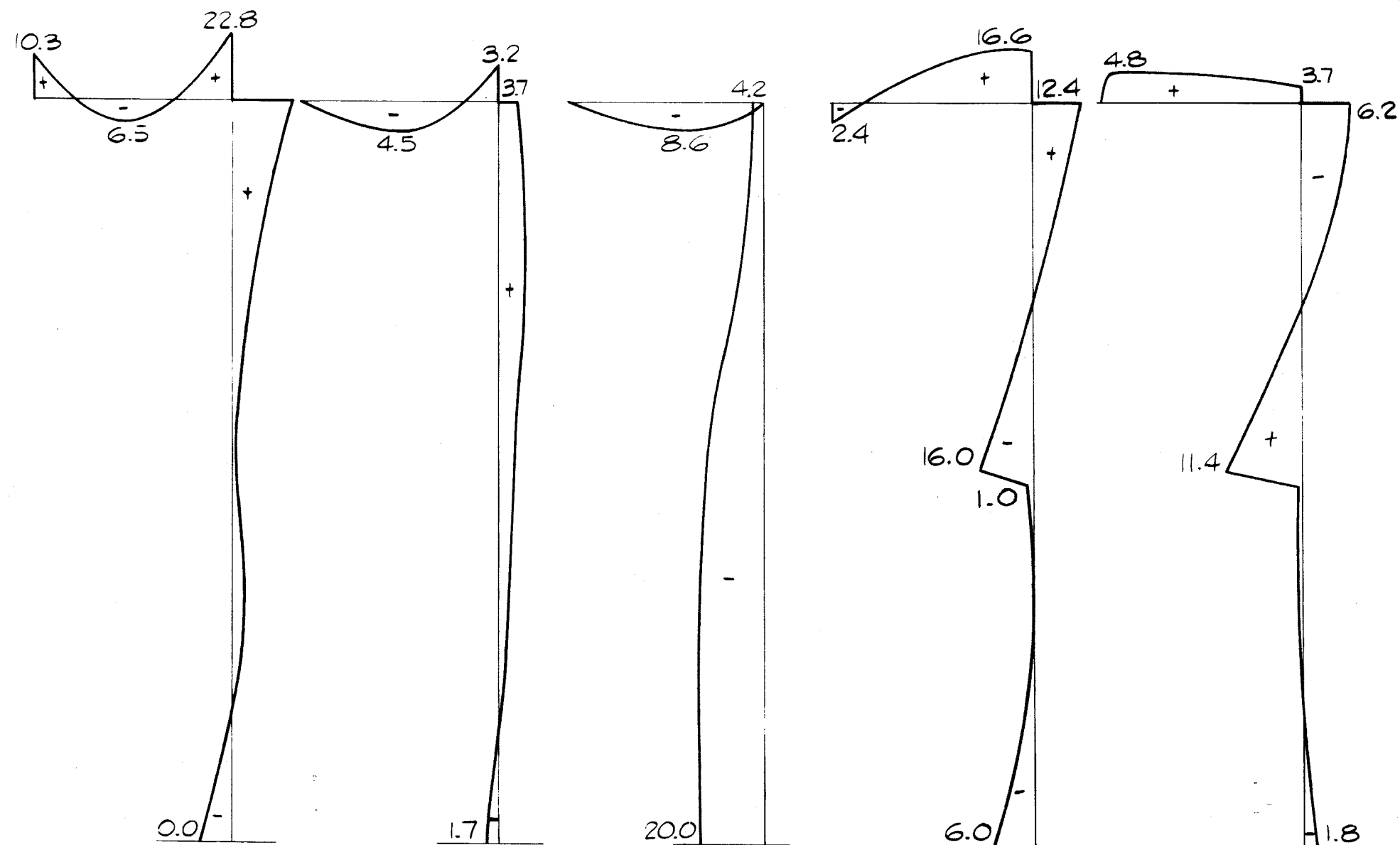

MERIDIONAL
MOMENT

HOOP
MOMENT

MERIDIONAL
FORCE

HOOP
FORCE

RADIAL
SHEAR

POOL WATER LOADING (H)
AZIMUTH 90°

CLINTON POWER STATION
UPDATED SAFETY ANALYSIS REPORT

FIGURE 3.8-33

FORCE & MOMENT PLOTS - DRYWELL

(SHEET 2 of 4)

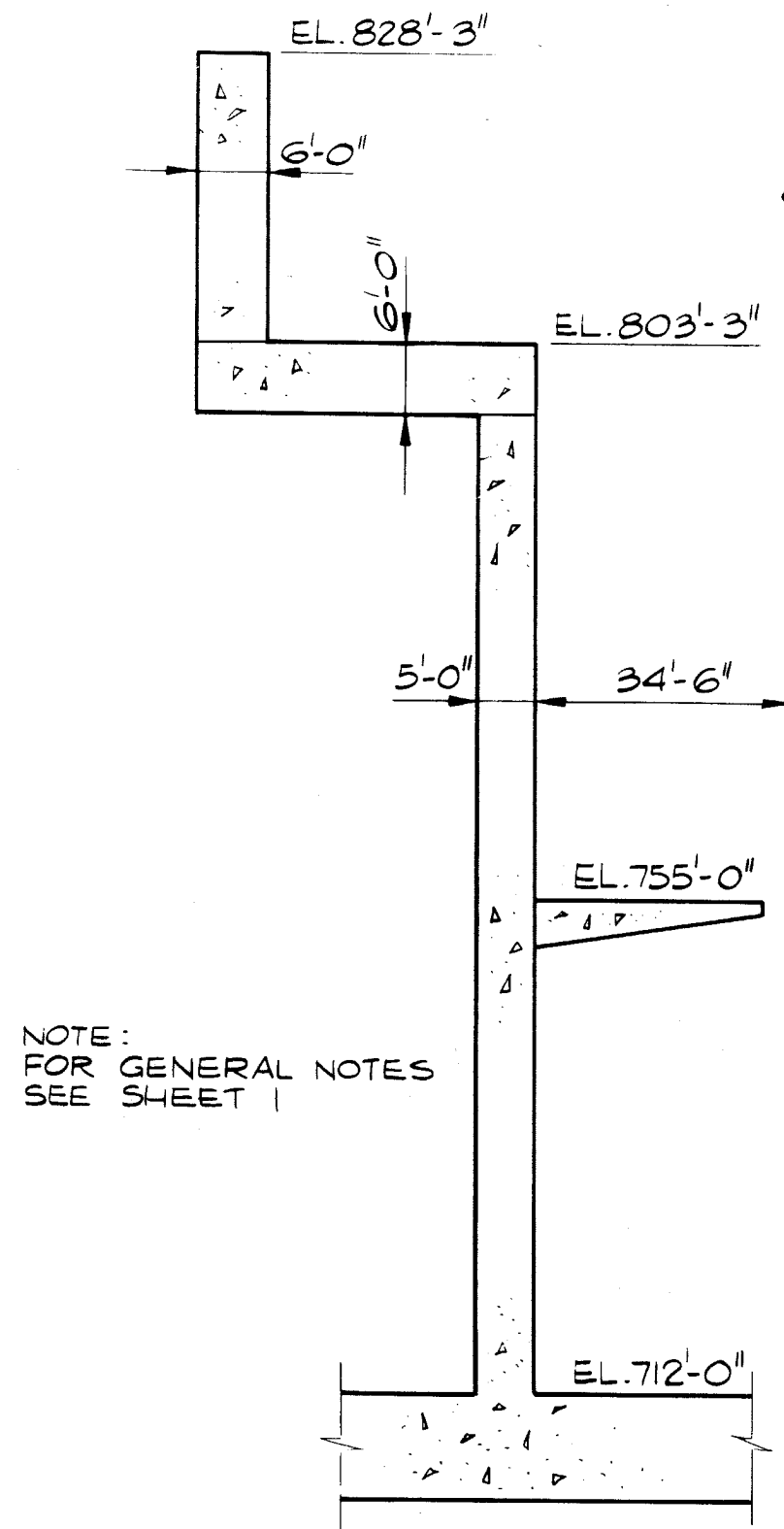

NOTE:
FOR GENERAL NOTES
SEE SHEET 1

CONTAINMENT

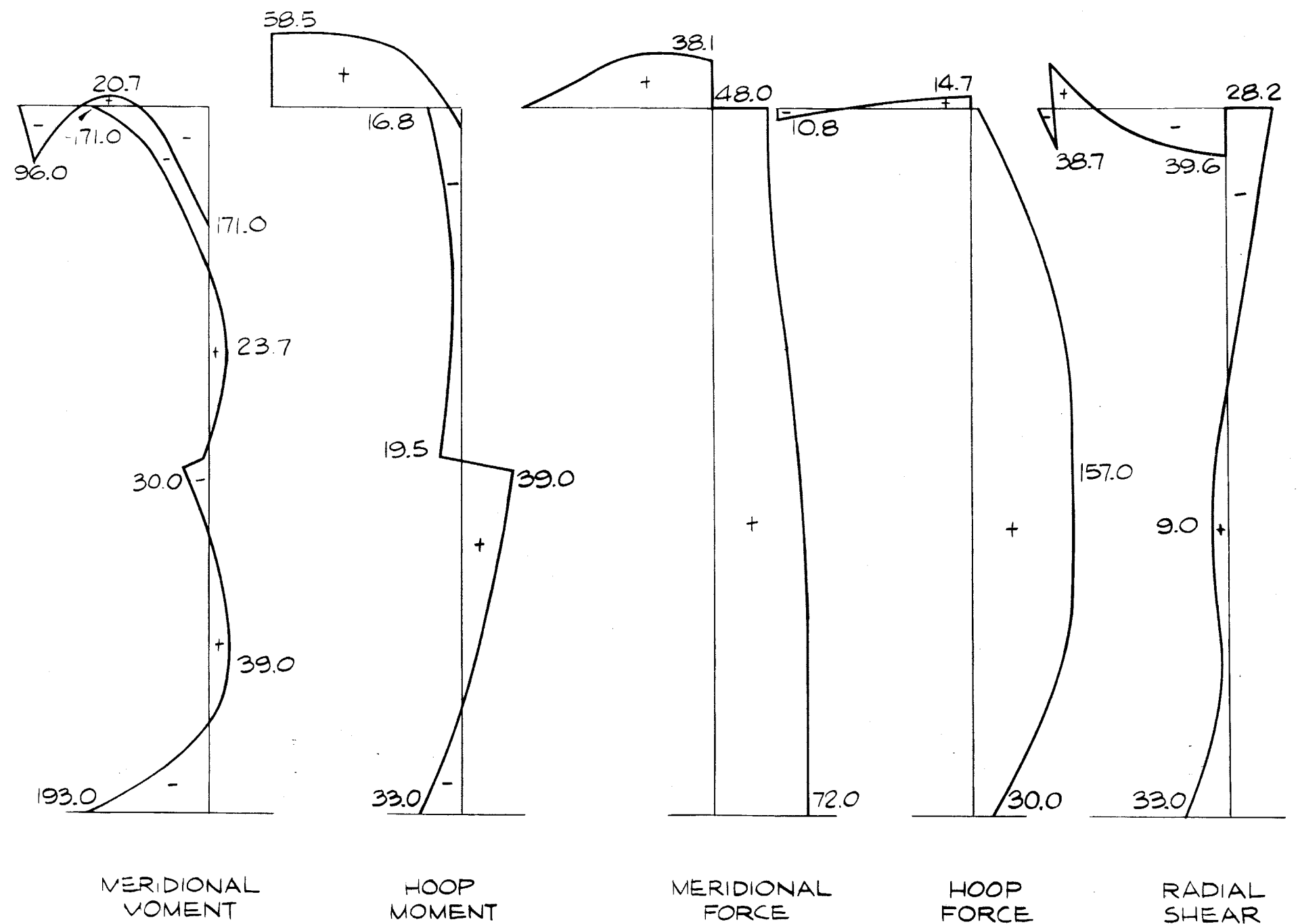

ACCIDENT PRESSURE (P_a) LOADING
AZIMUTH 90°

CLINTON POWER STATION
UPDATED SAFETY ANALYSIS REPORT

FIGURE 3.8-33

FORCE & MOMENT PLOTS - DRYWELL

(SHEET 3 of 4)

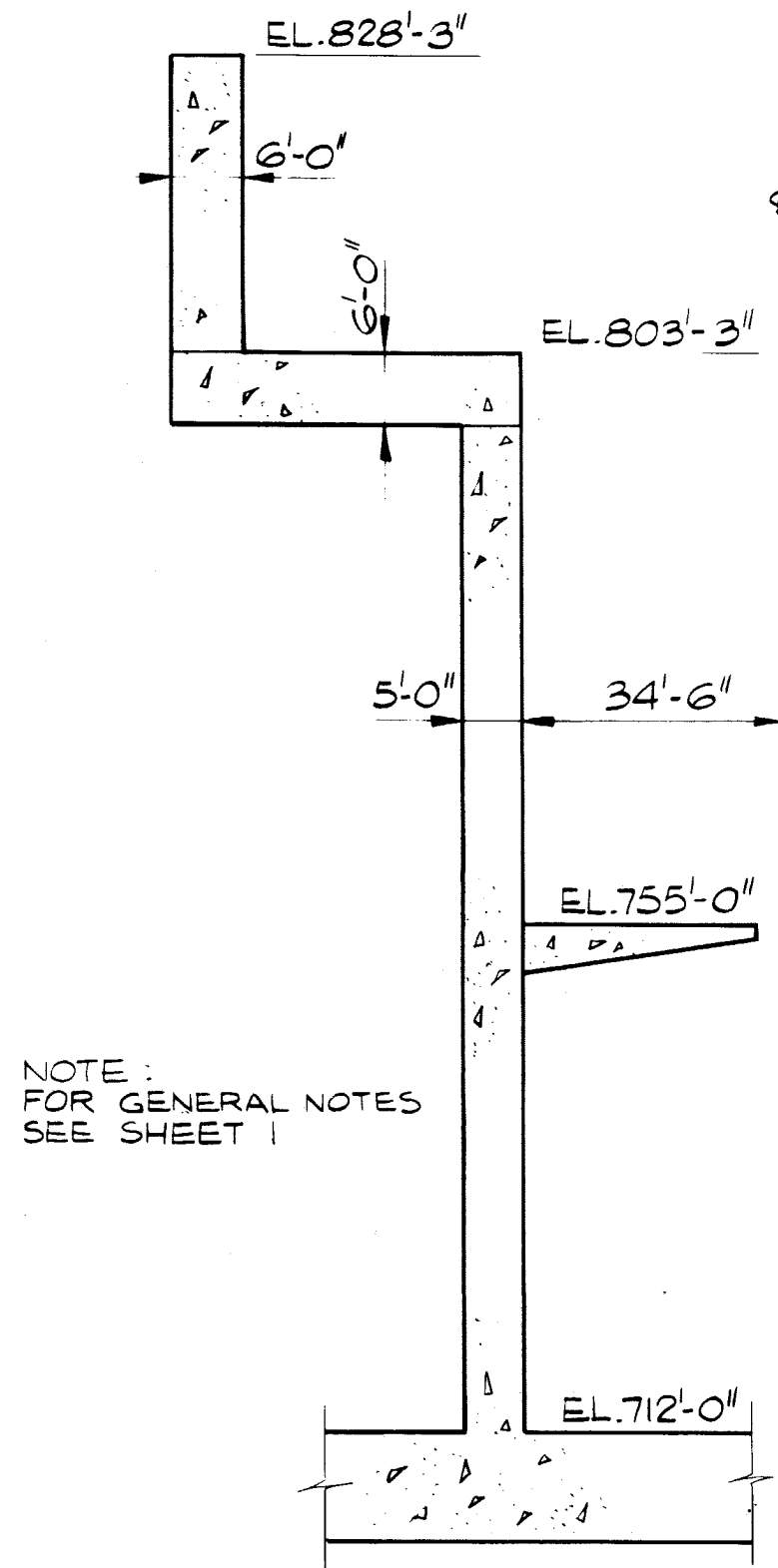

CONTAINMENT

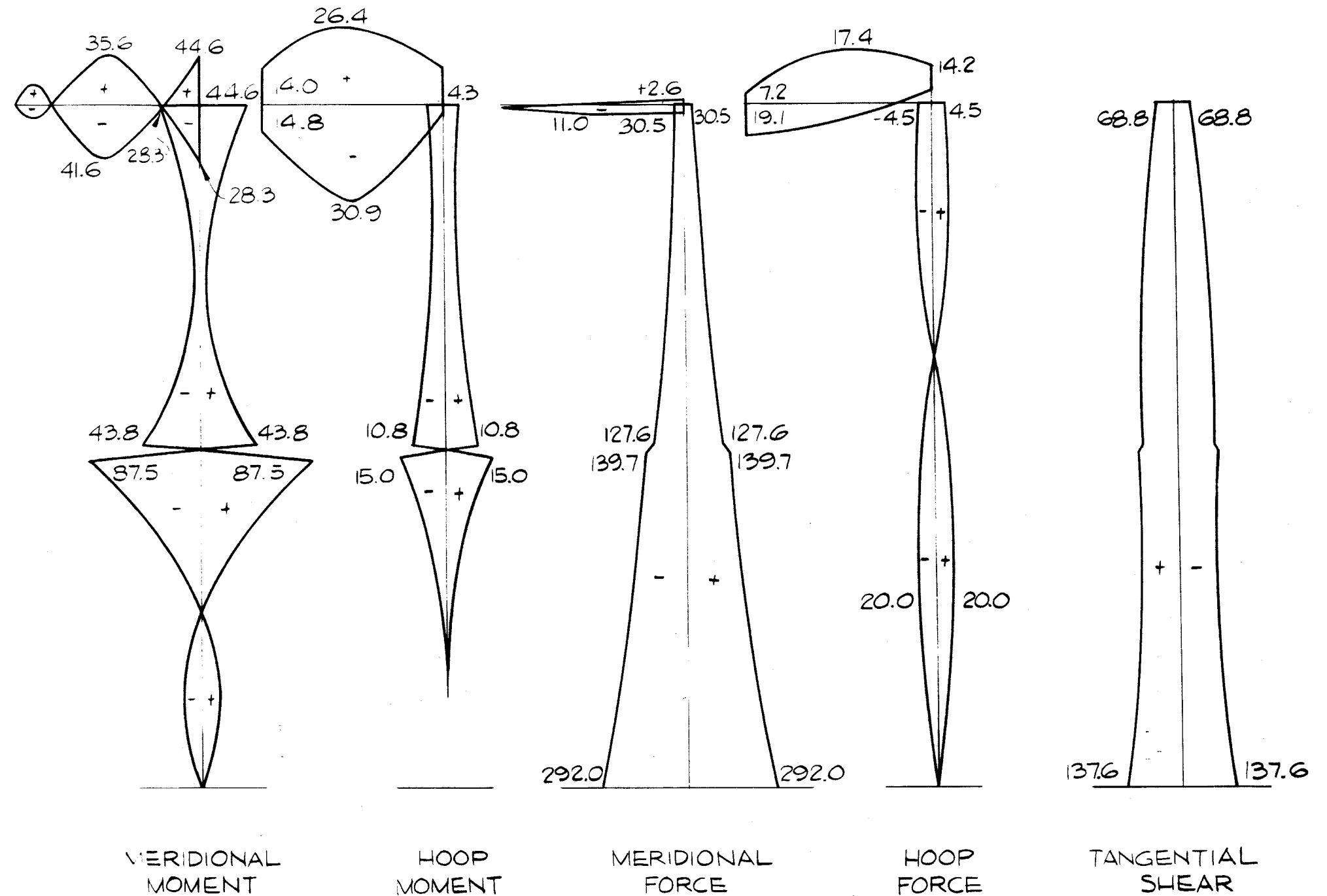

SAFE SHUTDOWN EARTHQUAKE LOADING (E')

AZIMUTH 90°

CLINTON POWER STATION
UPDATED SAFETY ANALYSIS REPORT

FIGURE 3.8-33

FORCE & MOMENT PLOTS - DRYWELL

(SHEET 4 of 4)

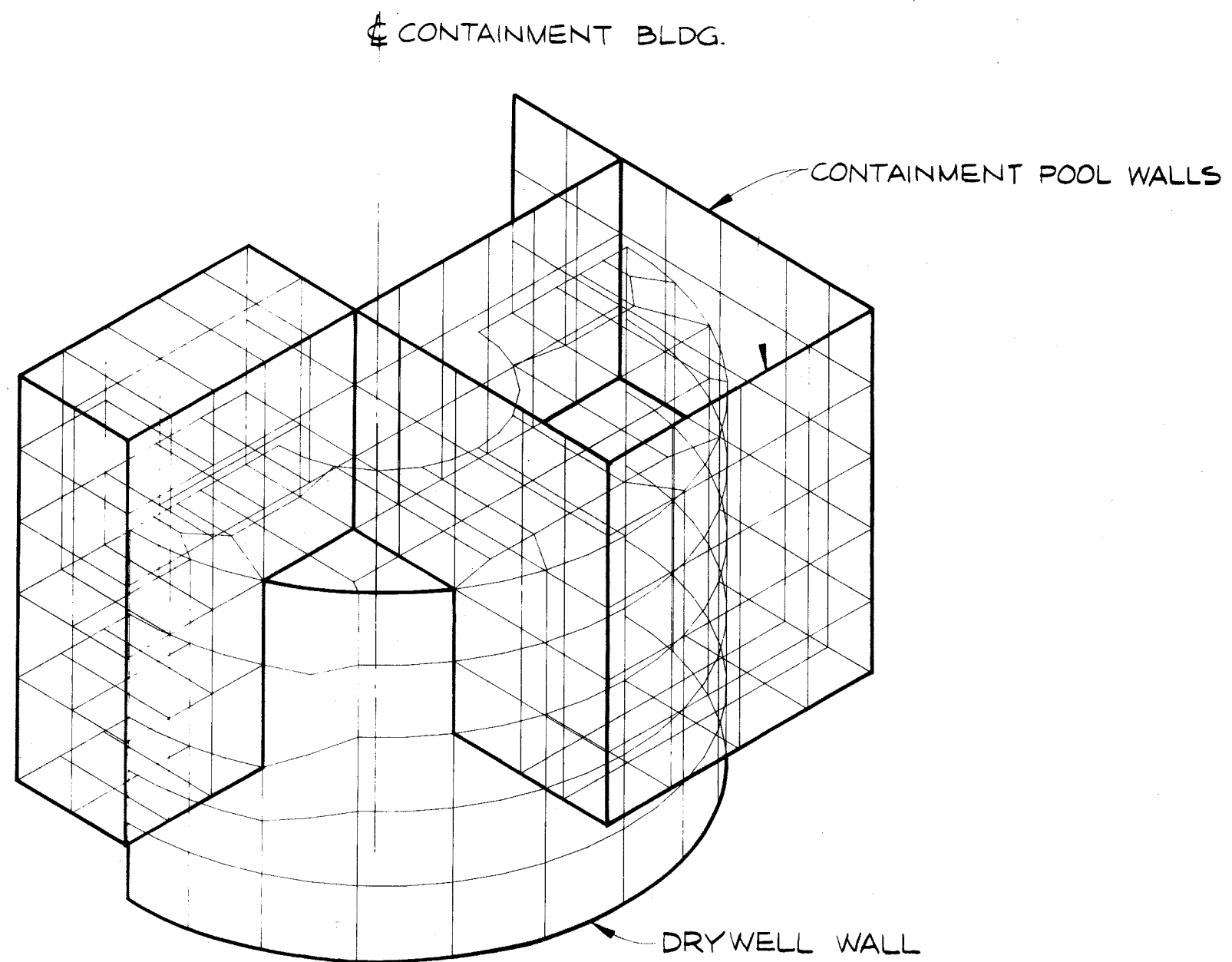

CLINTON POWER STATION
 UPDATED SAFETY ANALYSIS REPORT

FIGURE 3.8-34

ANALYTICAL MODEL OF UPPER PORTION OF
 DRYWELL STRUCTURE

CPS/USAR

**FIGURE 3.8-35
HAS BEEN DELETED**

Security - Related Information Figure Withheld Under 10 CFR 2.390

Security - Related Information Figure Withheld Under 10 CFR 2.390

CLINTON POWER STATION
UPDATED SAFETY ANALYSIS REPORT

FIGURE 3.8-37
TYPICAL REINFORCING DETAILS
(SHEET 1 of 4)

Security - Related Information Figure Withheld Under 10 CFR 2.390

CLINTON POWER STATION
UPDATED SAFETY ANALYSIS REPORT

FIGURE 3.8-37
TYPICAL REINFORCING DETAILS
(SHEET 2 of 4)

Security - Related Information Figure Withheld Under 10 CFR 2.390

CLINTON POWER STATION
UPDATED SAFETY ANALYSIS REPORT

FIGURE 3.8-37
TYPICAL REINFORCING DETAILS
(SHEET 3 of 4)

Security - Related Information Figure Withheld Under 10 CFR 2.390

CLINTON POWER STATION
UPDATED SAFETY ANALYSIS REPORT

FIGURE 3.8-37
TYPICAL REINFORCING DETAILS
(SHEET 4 of 4)

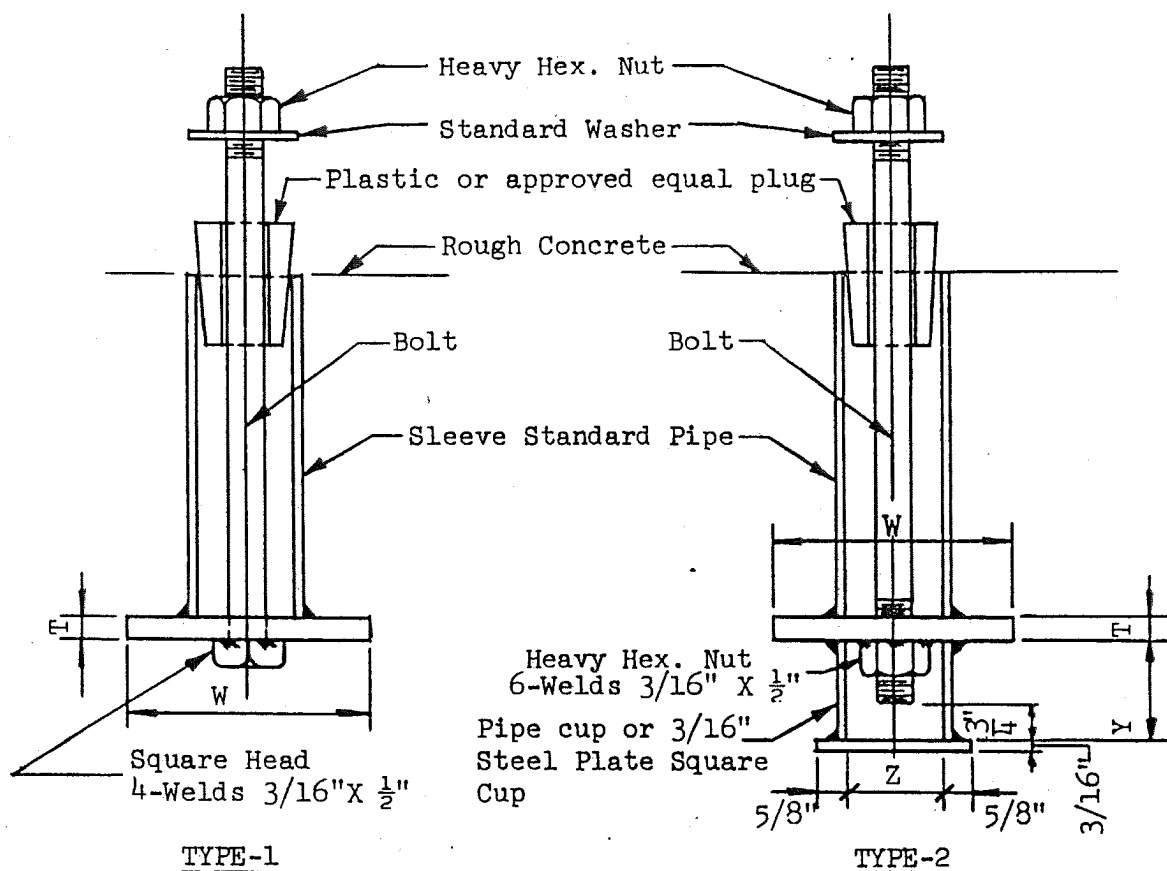

TYPE 1 AND 2 BOLTS													
BOLT DIAM.		5/8"	3/4"	7/8"	1"	1 $\frac{1}{4}$ "	1 $\frac{1}{2}$ "	1 $\frac{3}{4}$ "	2"	2 $\frac{1}{4}$ "	2 $\frac{1}{2}$ "	2 $\frac{3}{4}$ "	3"
SLEEVE		1 $\frac{1}{2}$ "	2"	2"	2 $\frac{1}{2}$ "	3"	3"	3 $\frac{1}{2}$ "	3 $\frac{1}{2}$ "	4"	5"	5"	5"
SQUARE PLATE WASHER	T	3/8"	3/8"	1/2"	1/2"	5/8"	3/4"	3/4"	3/4"	7/8"	7/8"	1"	1 $\frac{1}{4}$ "
	W	3 $\frac{1}{2}$ "	4"	5"	5"	6"	6"	8"	8"	9"	10"	11"	12"
CUP	Z	1 $\frac{1}{2}$ "	2"	2"	2 $\frac{1}{2}$ "	3"	3"	3 $\frac{1}{2}$ "	4"	5"	5"	5"	6"
	Y	2"	2 $\frac{1}{2}$ "	2 $\frac{1}{2}$ "	2 $\frac{1}{2}$ "	3"	3"	3 $\frac{1}{2}$ "	3 $\frac{1}{2}$ "	4"	4"	4 $\frac{1}{2}$ "	4 $\frac{1}{2}$ "

Note: The plastic plug will be removed and the pipe sleeve filled with grout after the equipment has been set in place.

CLINTON POWER STATION
UPDATED SAFETY ANALYSIS REPORT

FIGURE 3.8-38

TYPICAL ANCHOR BOLT DETAILS FOR
SEISMIC CATEGORY I EQUIPMENT

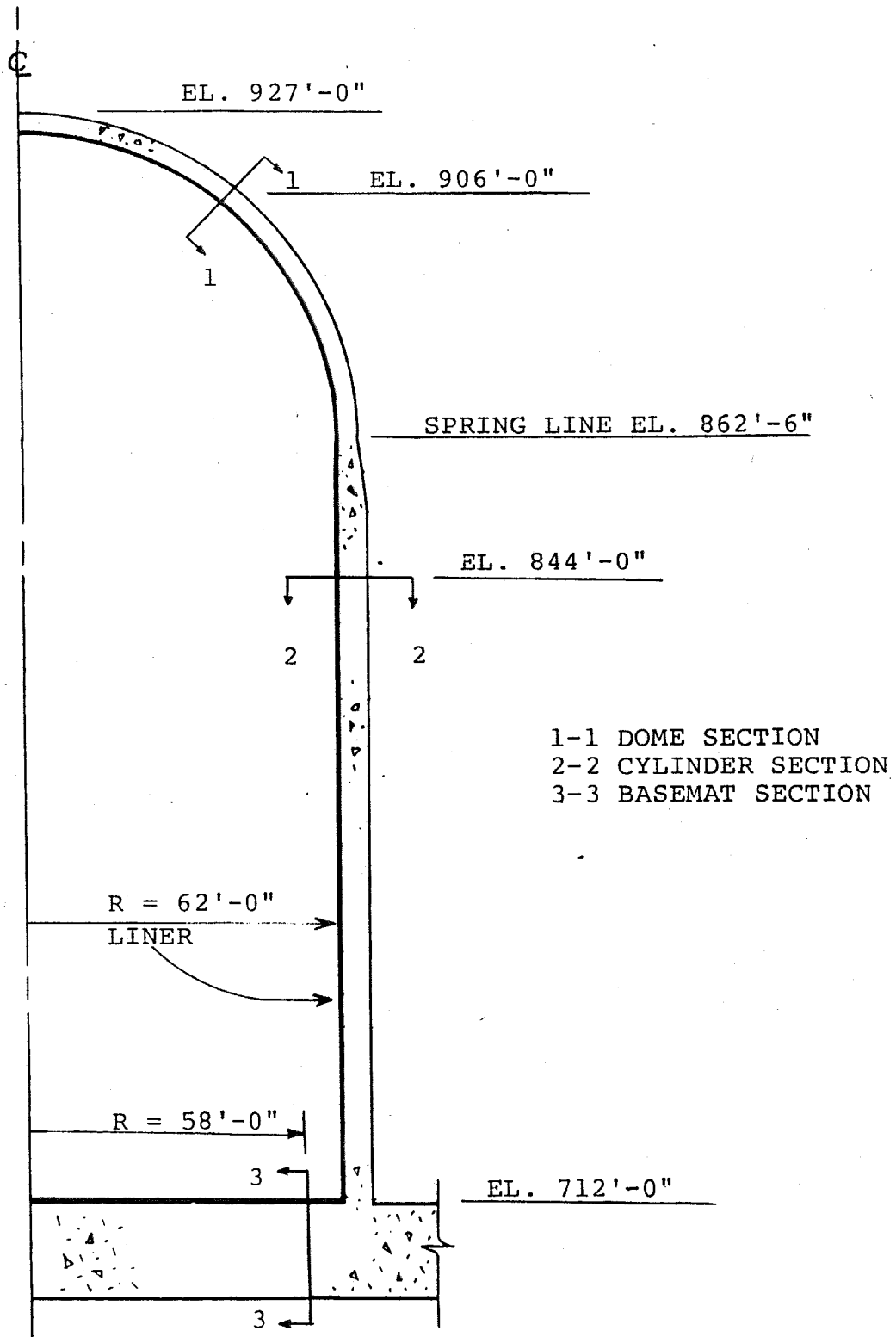

CLINTON POWER STATION
UPDATED SAFETY ANALYSIS REPORT

FIGURE 3.8-39
CRITICAL SECTIONS
IN CONTAINMENT STRUCTURE

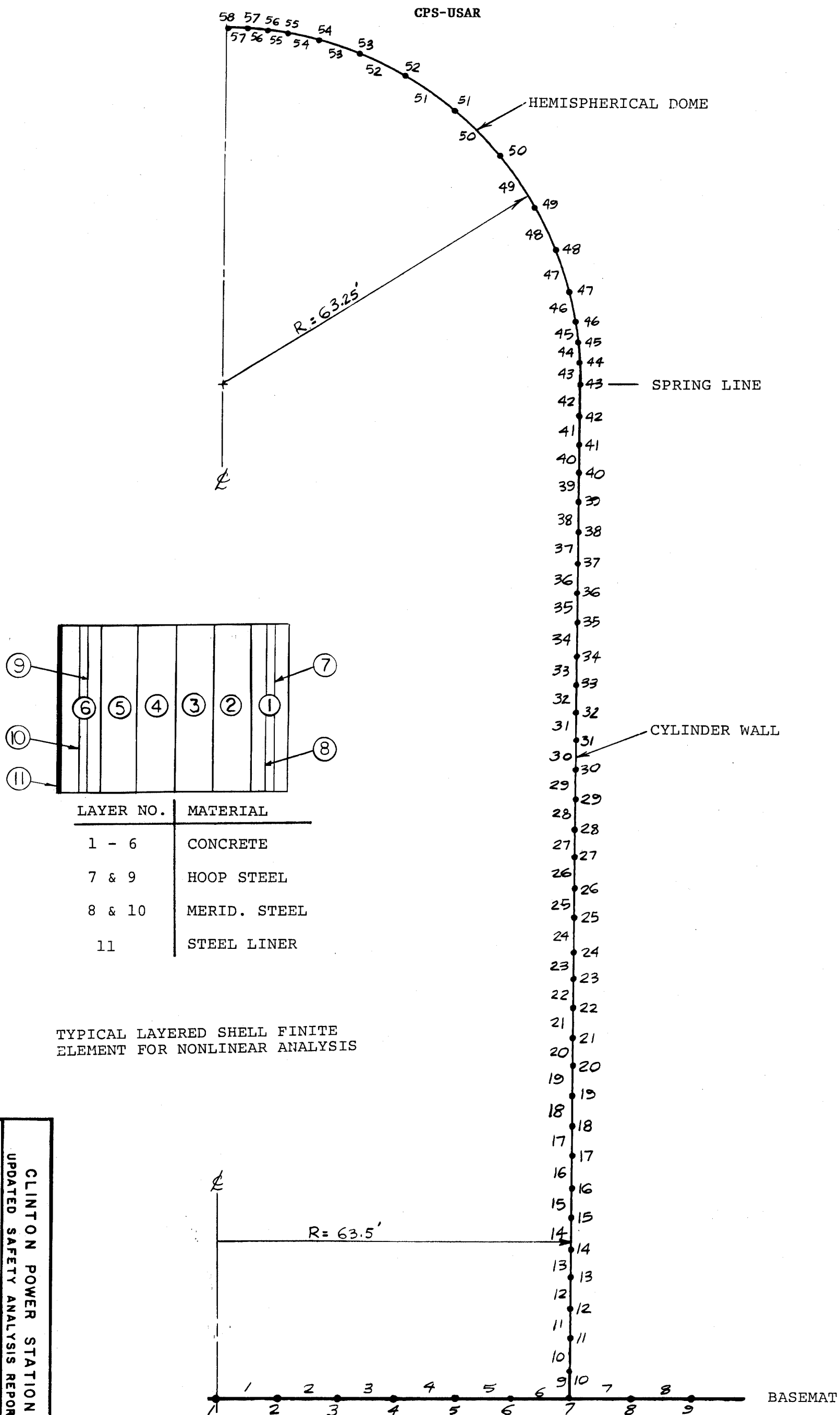

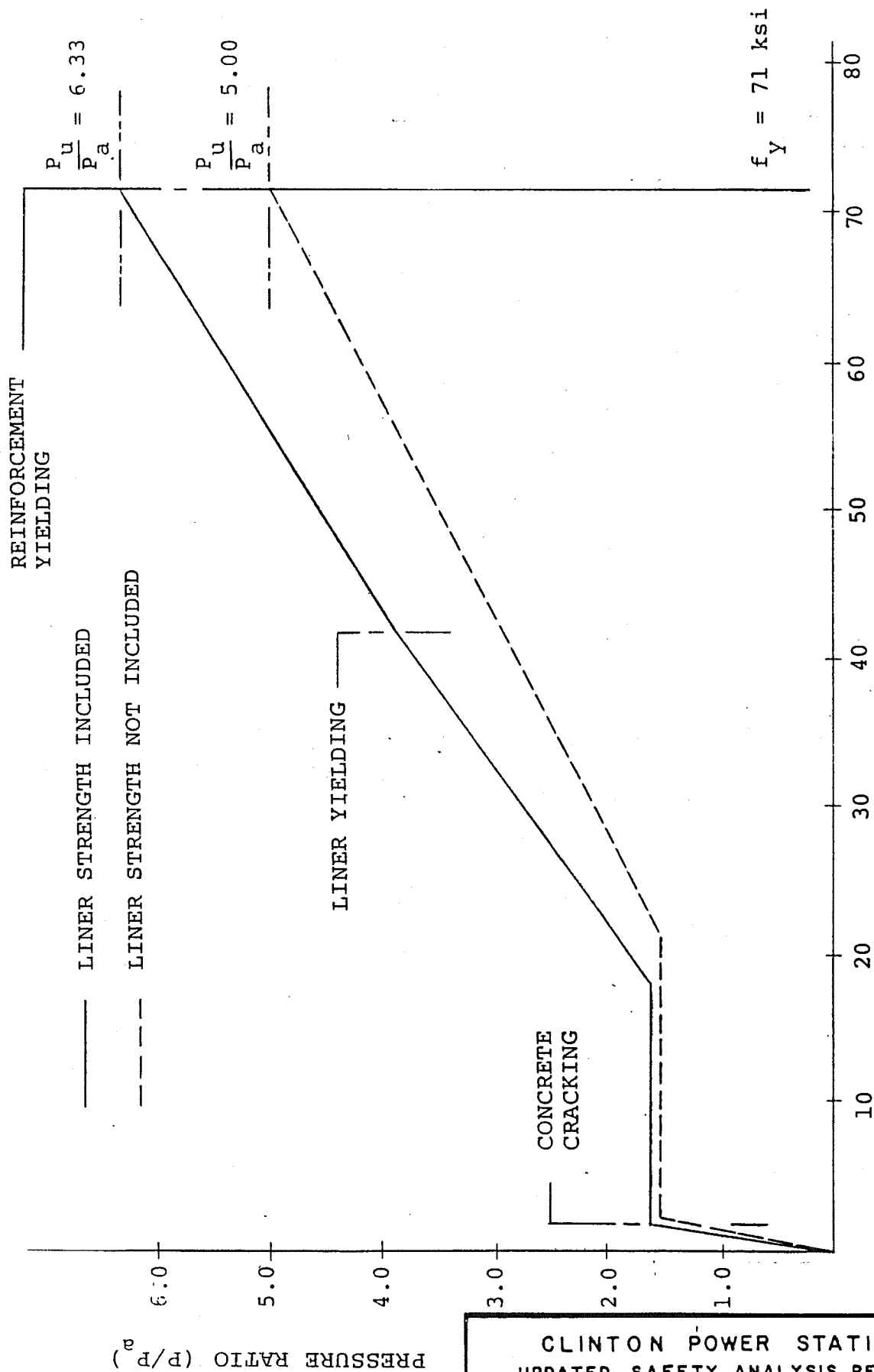

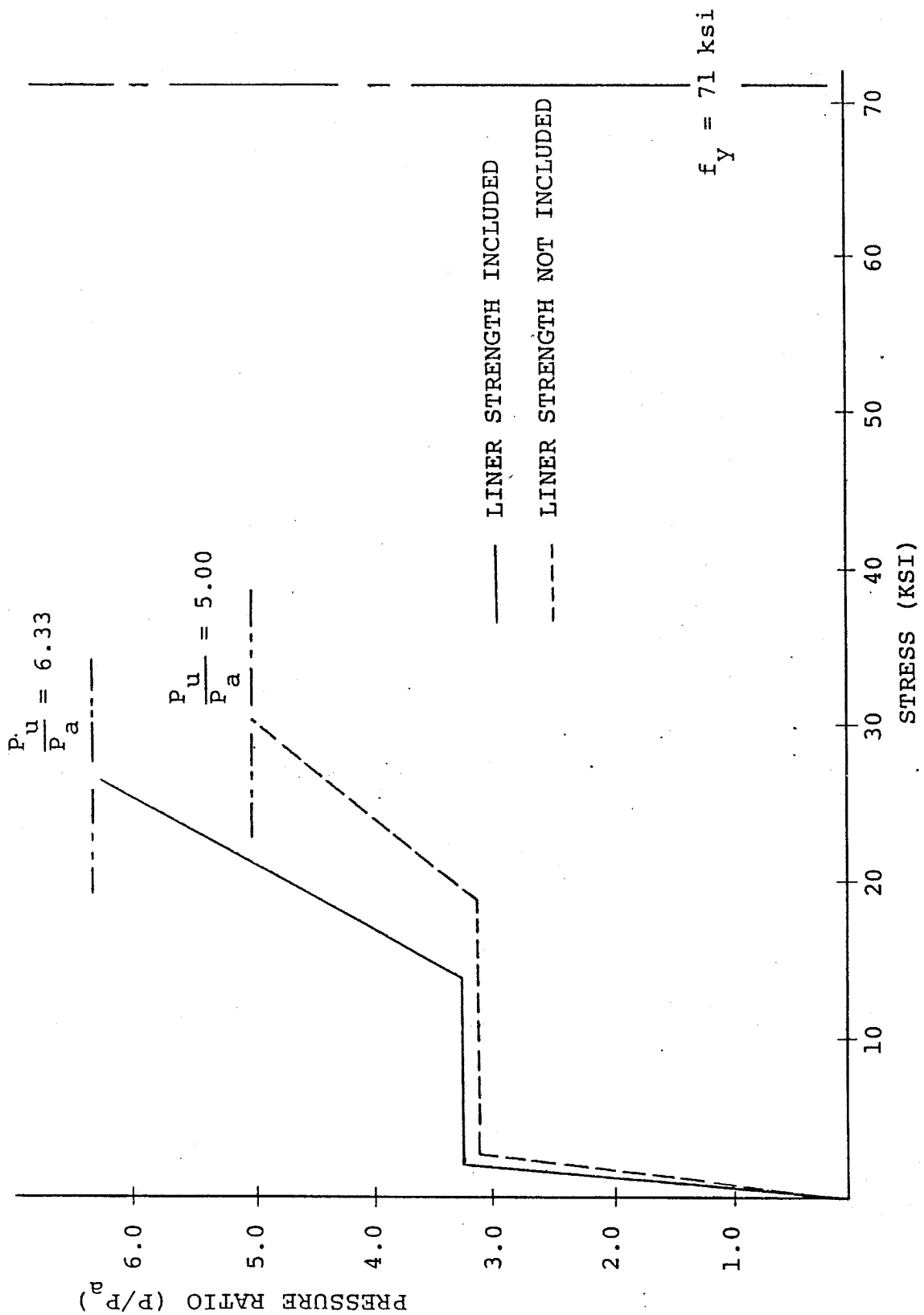

CLINTON POWER STATION
UPDATED SAFETY ANALYSIS REPORT

FIGURE 3.8-42
PRESSURE RATIO VS.
MERIDIONAL STEEL STRESS
IN CONTAINMENT CYLINDER
(EL. 844 FT.)

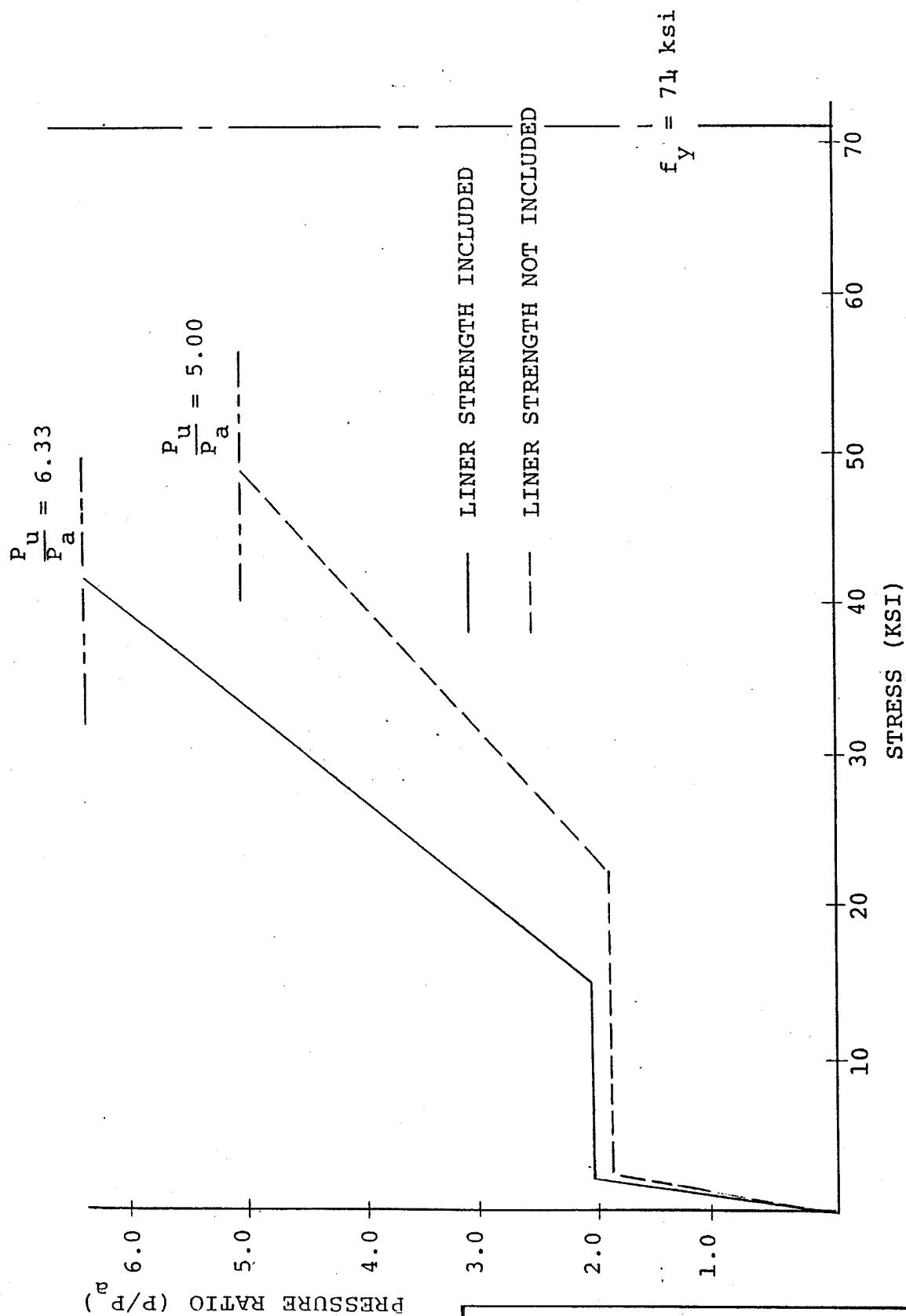

CLINTON POWER STATION
UPDATED SAFETY ANALYSIS REPORT

FIGURE 3.8-43
PRESSURE RATIO VS.
HOOP STEEL STRESS
IN CONTAINMENT DOME
(EL. 906 FT.)

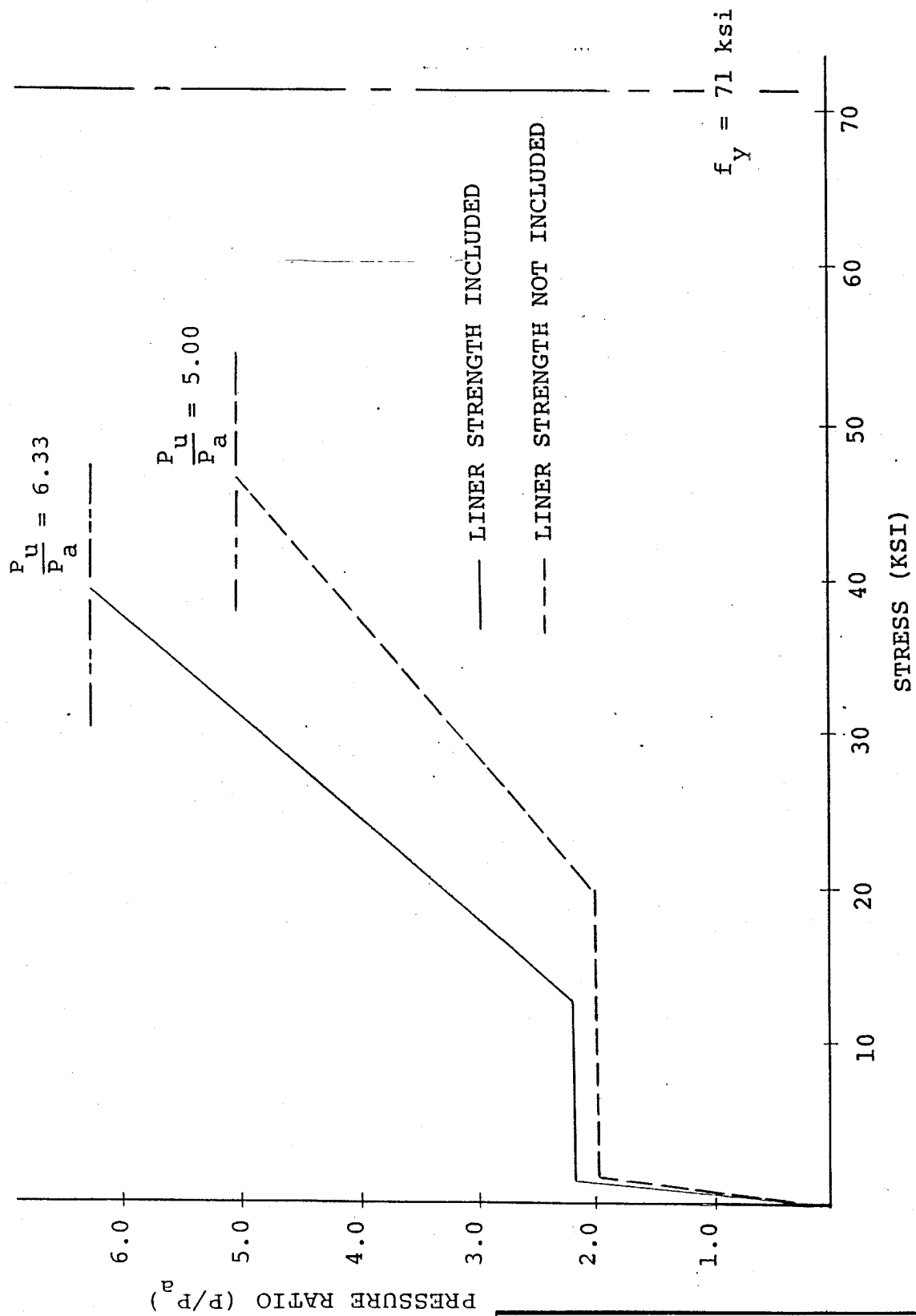

CLINTON POWER STATION
 UPDATED SAFETY ANALYSIS REPORT

FIGURE 3.8-44
 PRESSURE RATIO VS.
 MERIDIONAL STEEL STRESS
 IN CONTAINMENT DOME
 (EL. 906 FT.)

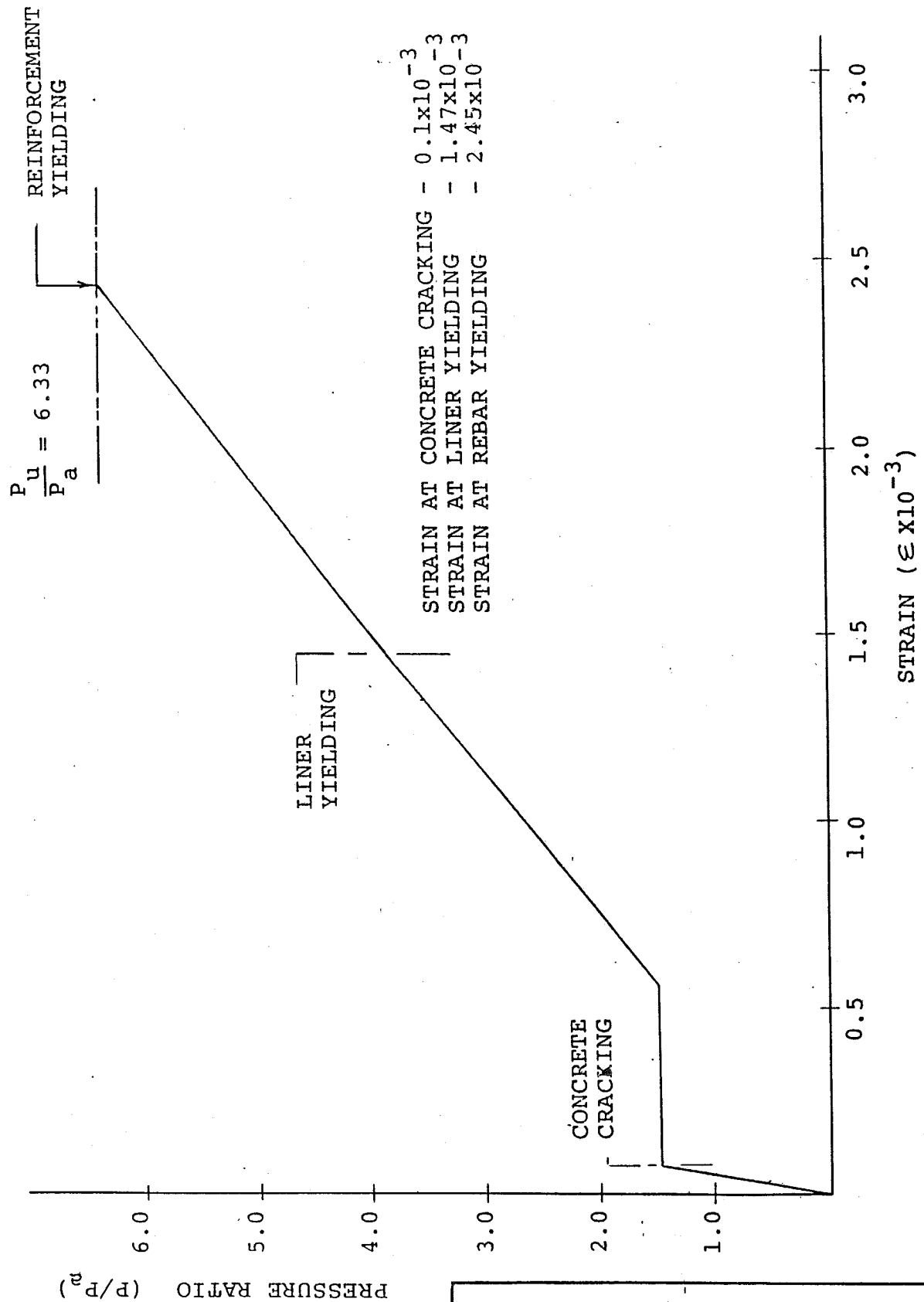

CLINTON POWER STATION
UPDATED SAFETY ANALYSIS REPORT

FIGURE 3.8-45

PRESSURE RATIO VS.
MAXIMUM MEMBRANE HOOP
SECTION STRAIN IN LINER

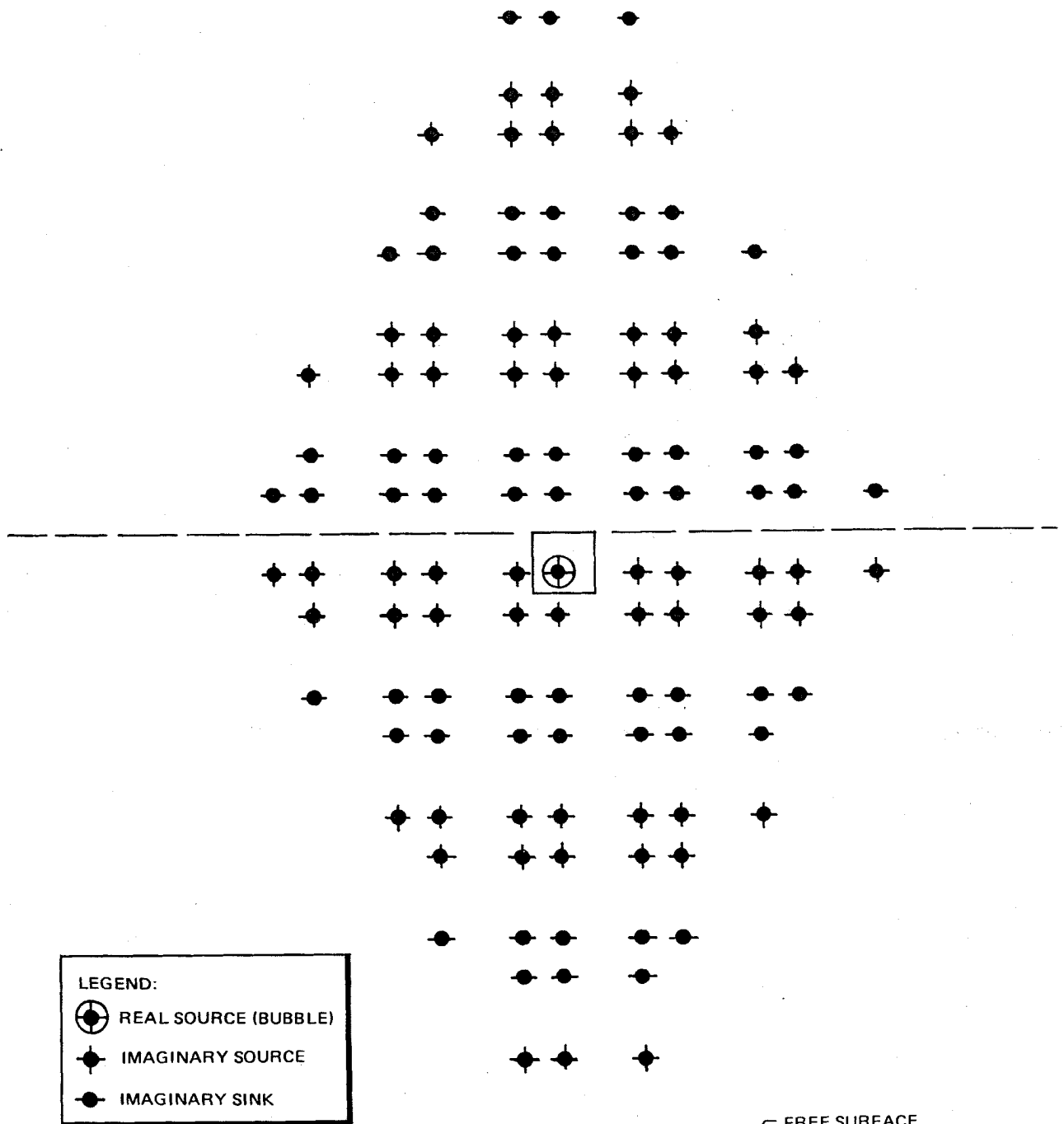

CLINTON POWER STATION
UPDATED SAFETY ANALYSIS REPORT

FIGURE A3.8-1

ARRAY OF IMAGINARY SOURCES AND SINKS
FOR METHOD OF IMAGES MODEL OF
SUPPRESSION POOL

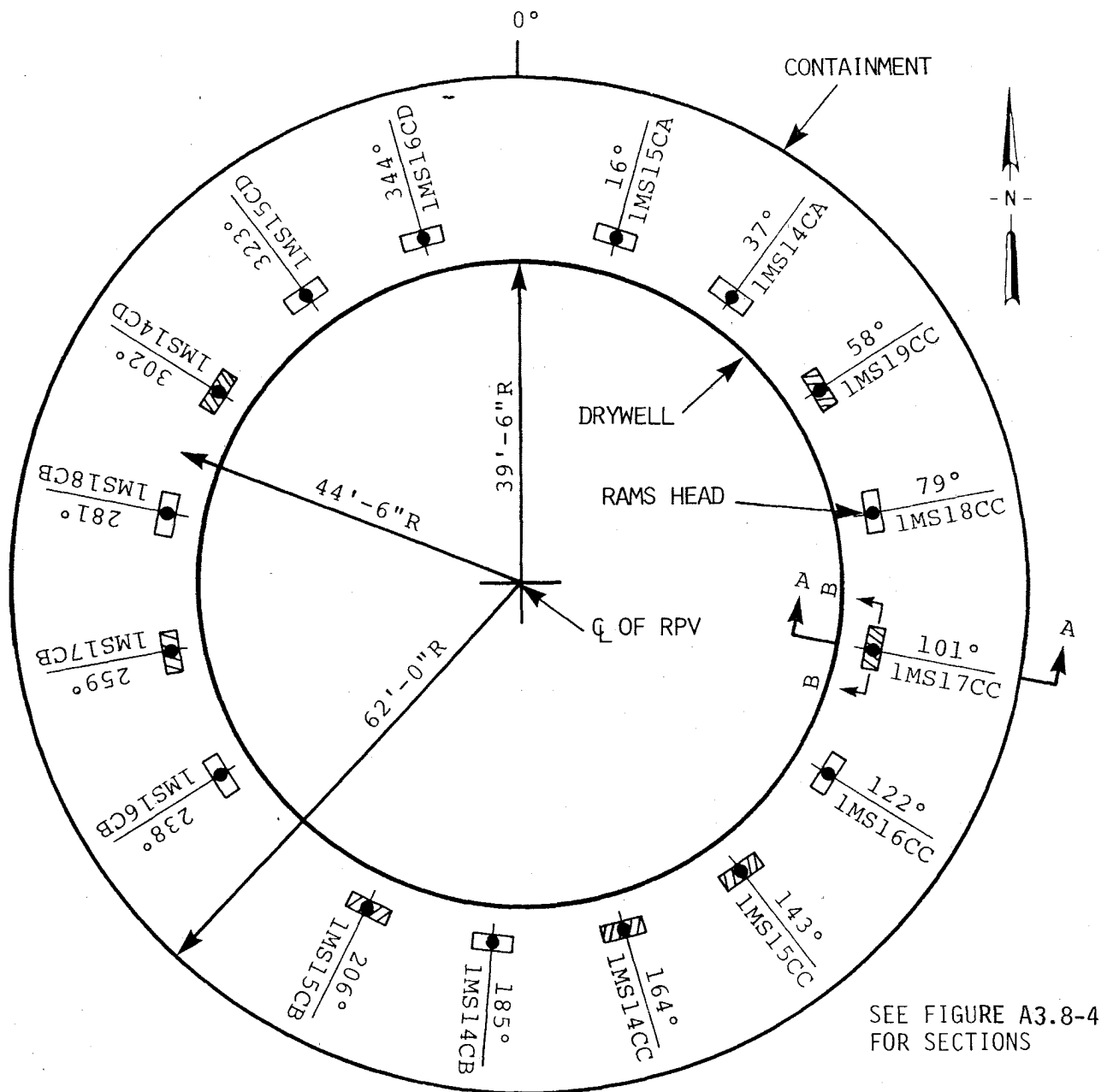

NOTES:

1. NOT TO SCALE.
2. CROSS HATCHED VENTS ARE ATTACHED TO ADS VALVES.
3. RAMS HEADS ARE ORIENTED CIRCUMFERENTIALLY.

CLINTON POWER STATION
UPDATED SAFETY ANALYSIS REPORT

FIGURE A3.8-2

PLAN OF CLINTON SUPPRESSION POOL
SHOWING THE VENTS ACTIVE IN THE
SYMMETRIC LOADING CASE

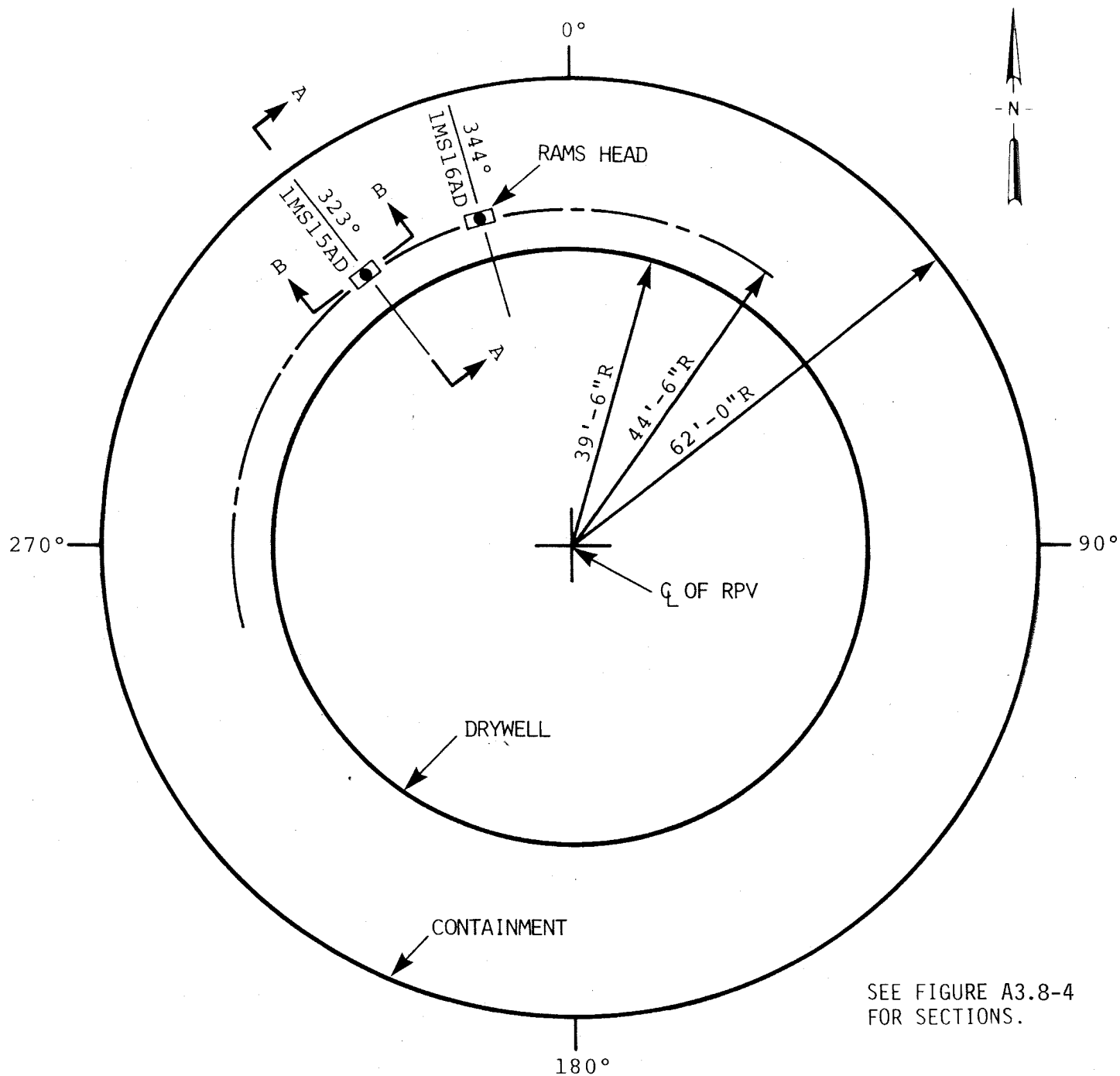

NOTES:

1. NOT TO SCALE.
2. RAMS HEADS ARE ORIENTED CIRCUMFERENTIALLY.

**CLINTON POWER STATION
UPDATED SAFETY ANALYSIS REPORT**

FIGURE A3.8-3

PLAN OF CLINTON SUPPRESSION POOL
SHOWING THE VENTS ACTIVE IN THE
ASYMMETRIC LOADING CASE

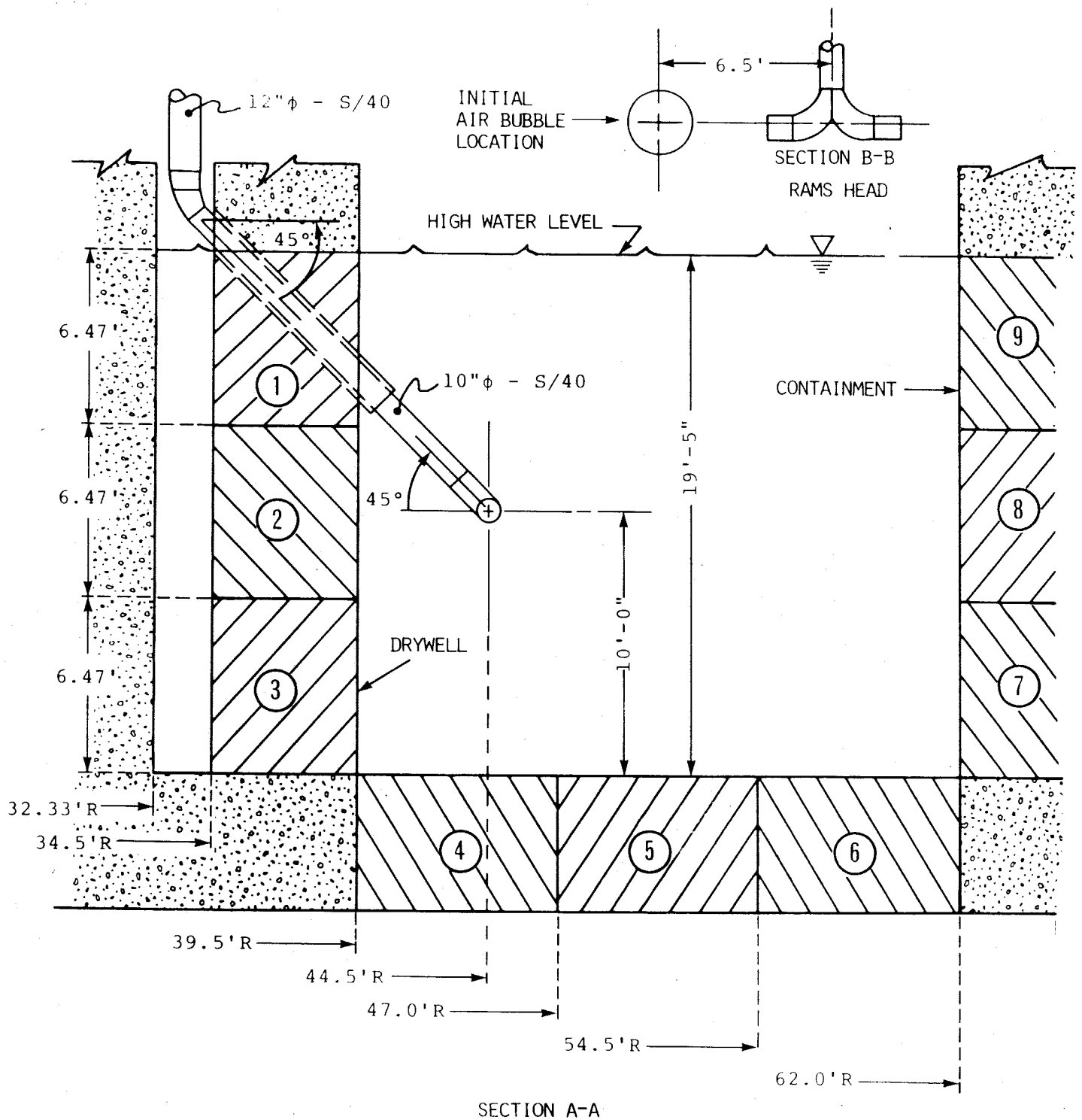

○ - ZONES FOR PRESSURE LOADING ON POOL BOUNDARY.

**CLINTON POWER STATION
UPDATED SAFETY ANALYSIS REPORT**

FIGURE A3.8-4

CROSS SECTION OF SUPPRESSION POOL

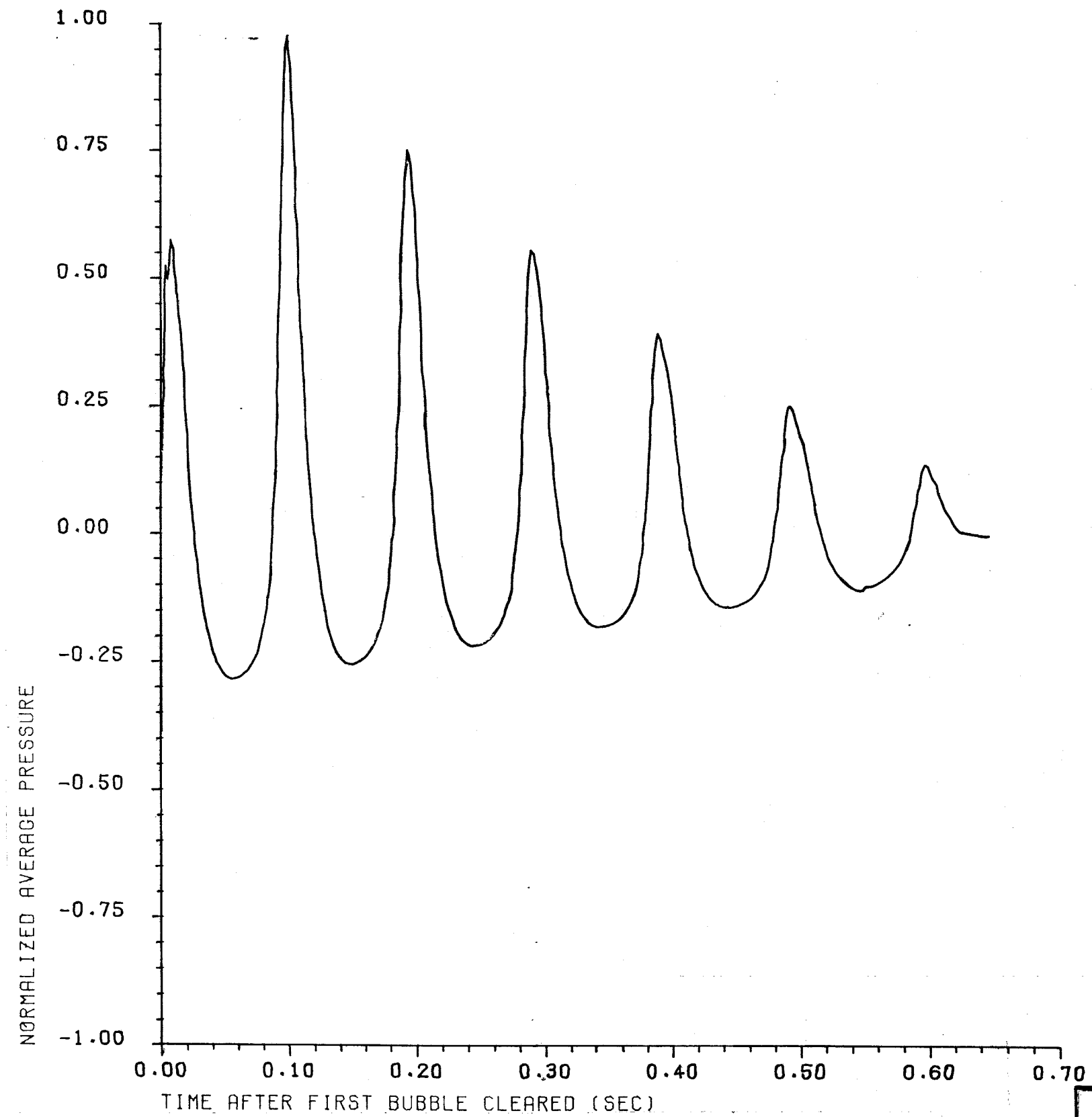

CLINTON POWER STATION
UPDATED SAFETY ANALYSIS REPORT

FIGURE A3.8-5

SYMMETRIC WALL LOADING
ZONE 4
NORMALIZED AVERAGE PRESSURE

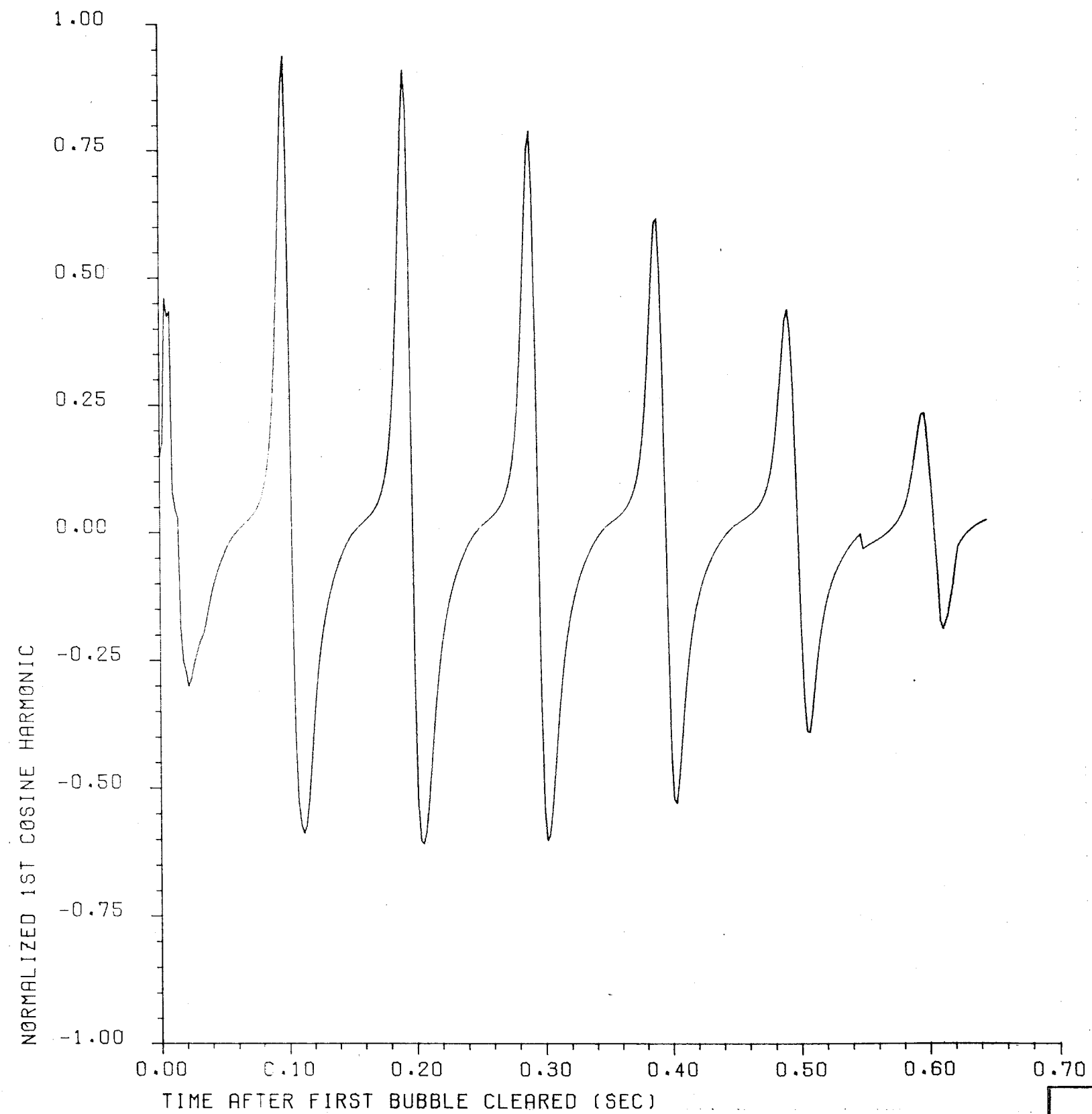

CLINTON POWER STATION
UPDATED SAFETY ANALYSIS REPORT

FIGURE A3.8-6
SYMMETRIC WALL LOADING
ZONE 4
NORMALIZED 1st COSINE HARMONIC

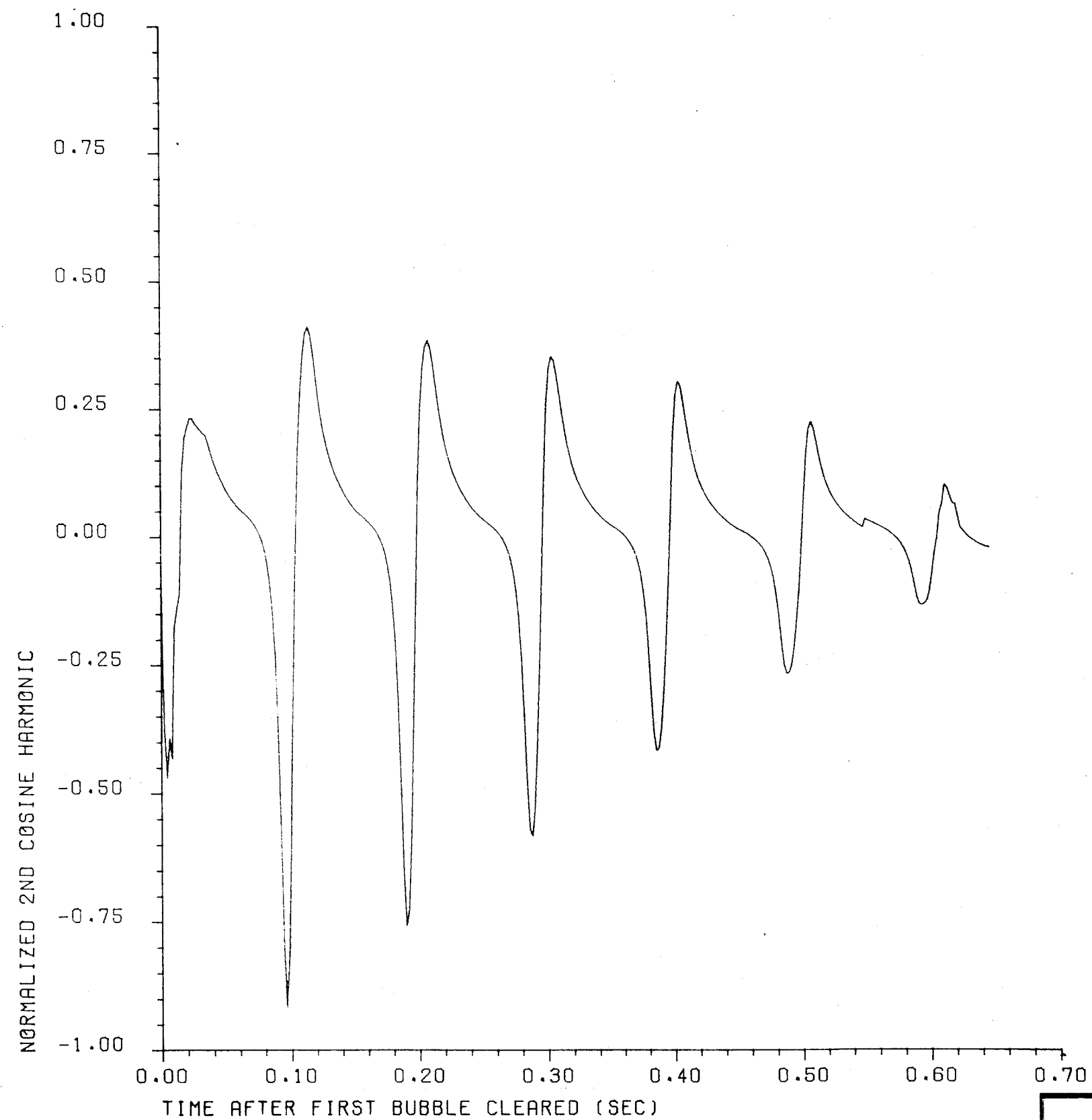

CLINTON POWER STATION
UPDATED SAFETY ANALYSIS REPORT

FIGURE A3.8-7

SYMMETRIC WALL LOADING
ZONE 4
NORMALIZED 2nd COSINE HARMONIC

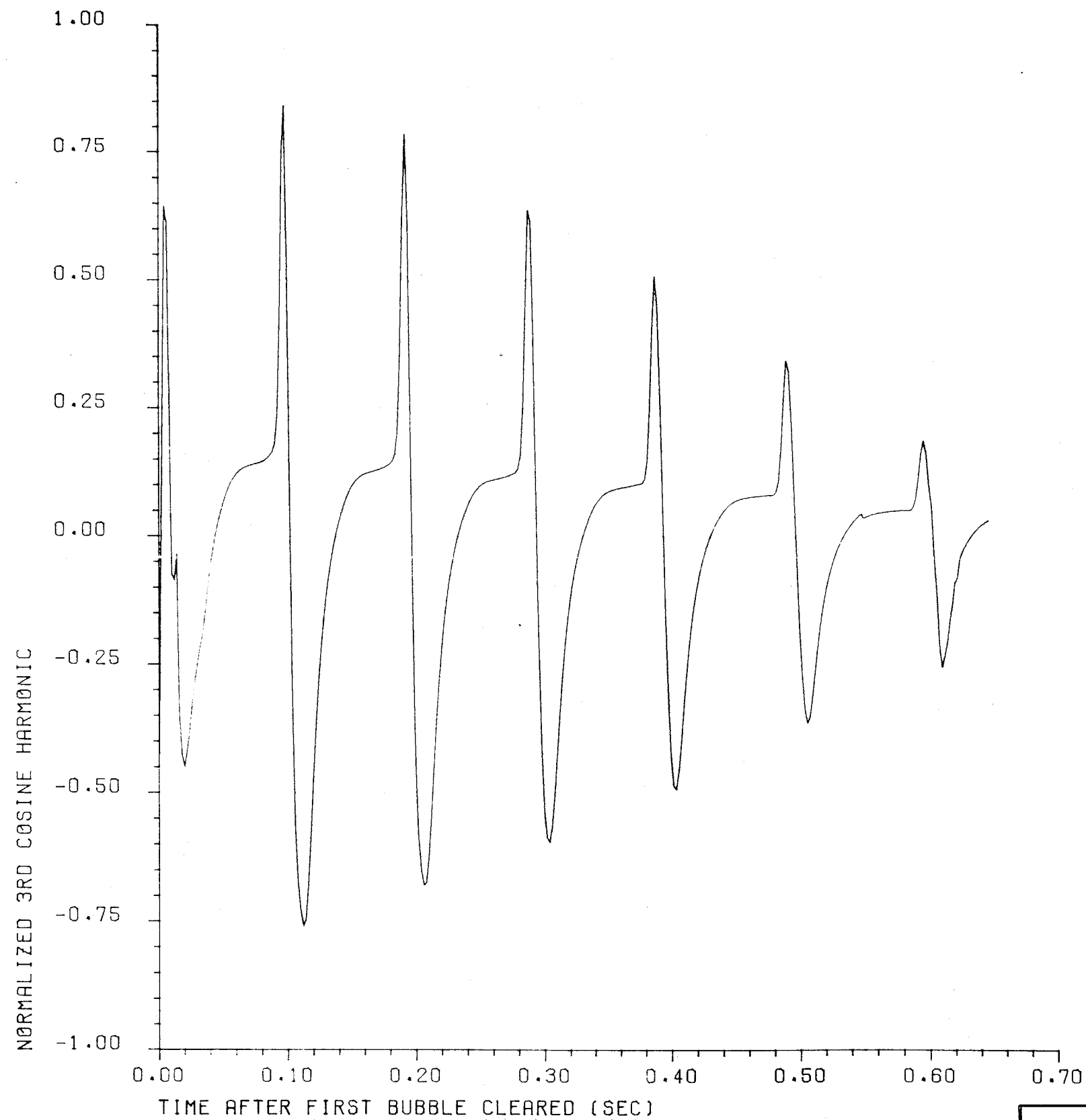

CLINTON POWER STATION
UPDATED SAFETY ANALYSIS REPORT

FIGURE A3.8-8
SYMMETRIC WALL LOADING
ZONE 4
NORMALIZED 3rd COSINE HARMONIC

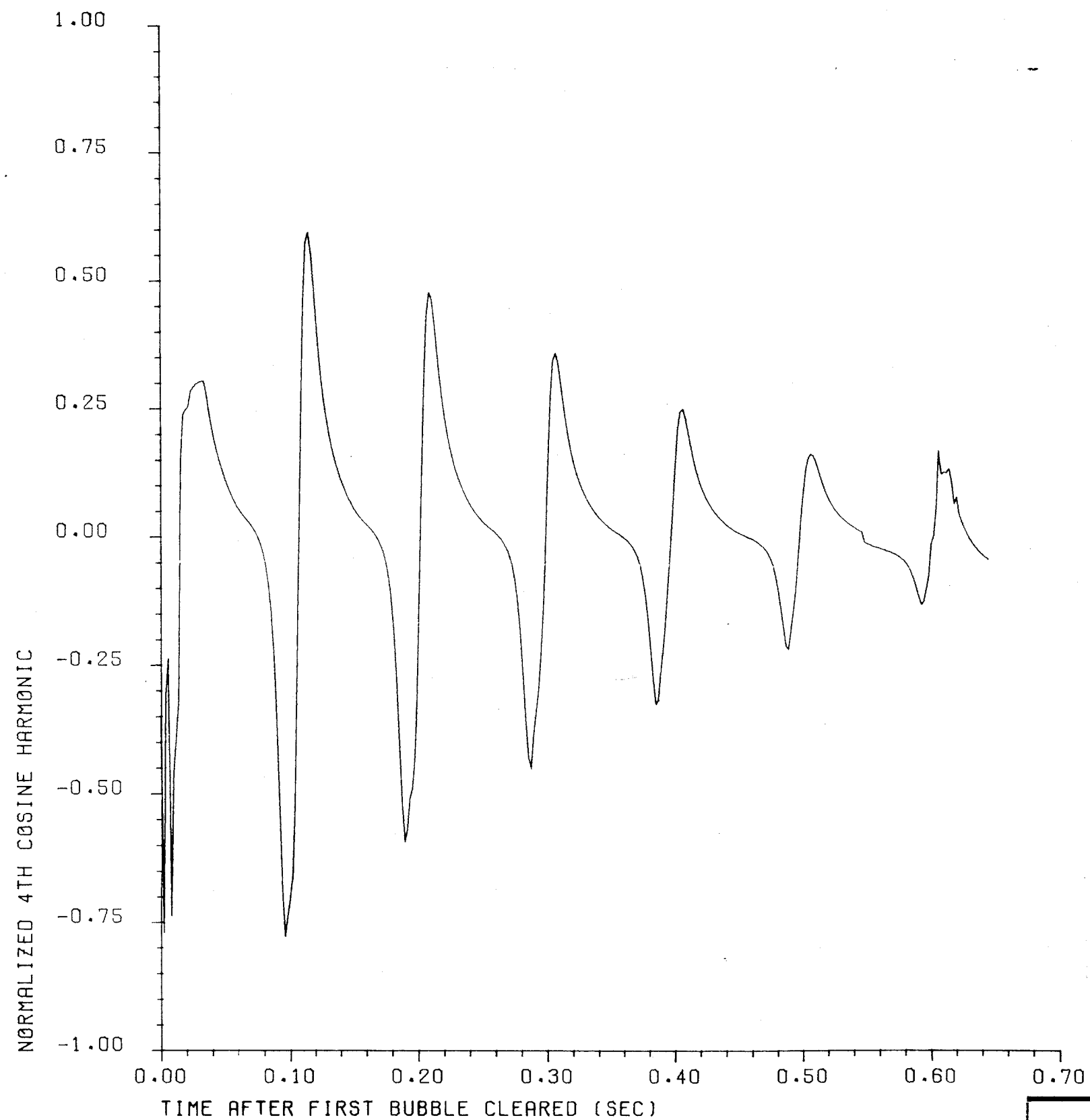

CLINTON POWER STATION
UPDATED SAFETY ANALYSIS REPORT

FIGURE A3.8-9
SYMMETRIC WALL LOADING
ZONE 4
NORMALIZED 4th COSINE HARMONIC

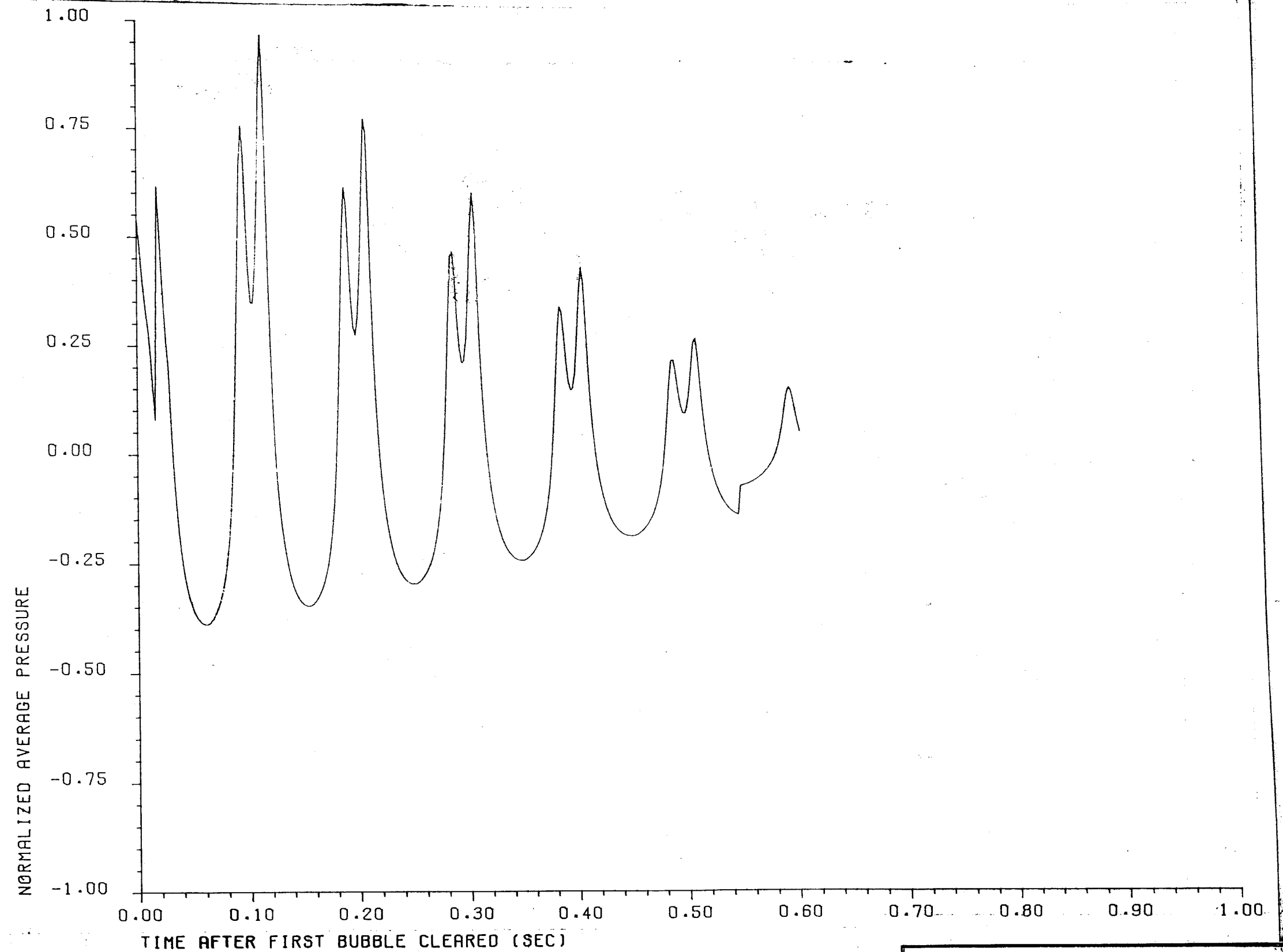

CLINTON POWER STATION
UPDATED SAFETY ANALYSIS REPORT

FIGURE A3.8-10

ASYMMETRIC DISCHARGE WALL LOADING
ZONE 4
NORMALIZED AVERAGE PRESSURE

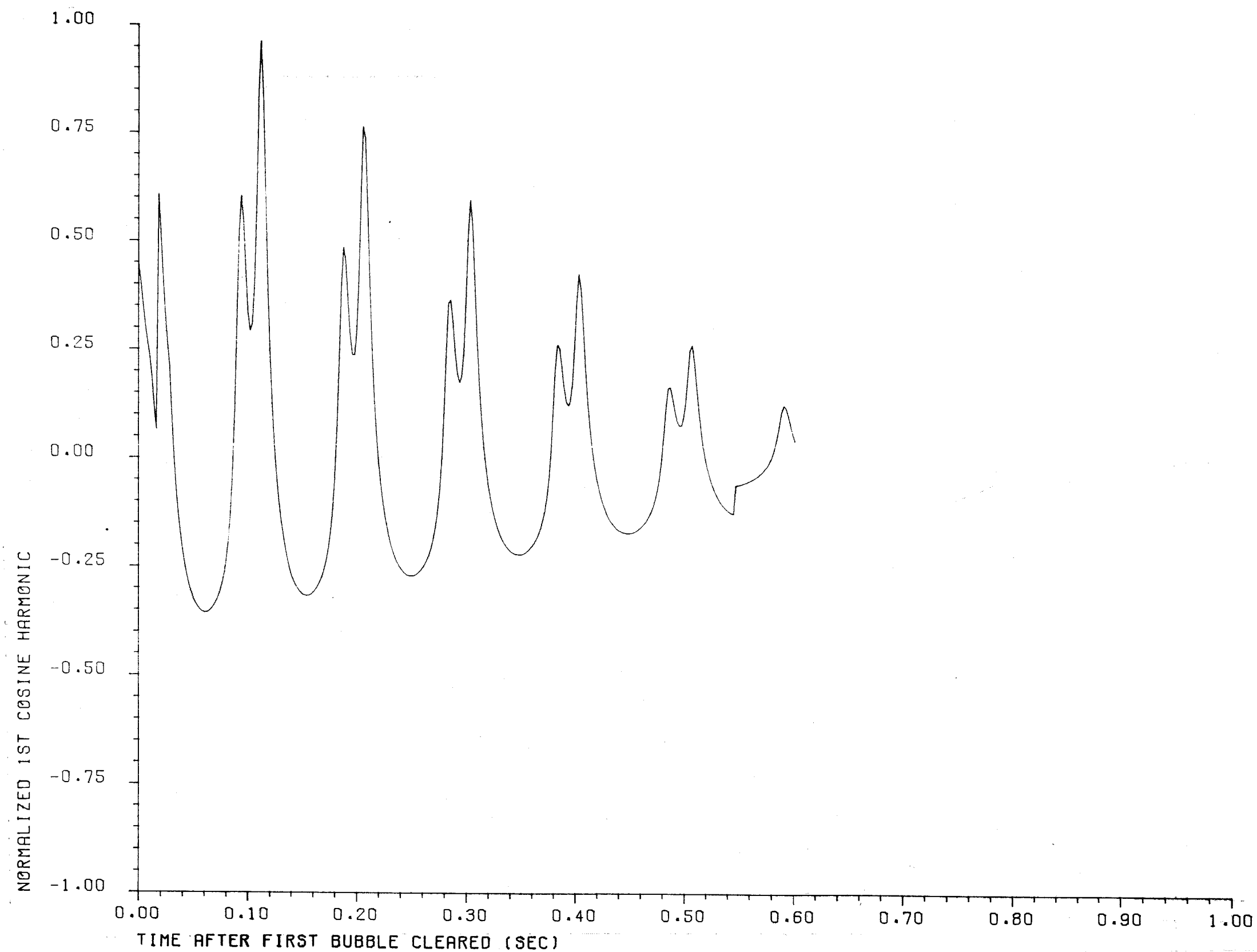

CLINTON POWER STATION
UPDATED SAFETY ANALYSIS REPORT

FIGURE A3.8-11
ASYMMETRIC DISCHARGE WALL LOADING
ZONE 4
NORMALIZED 1st COSINE HARMONIC

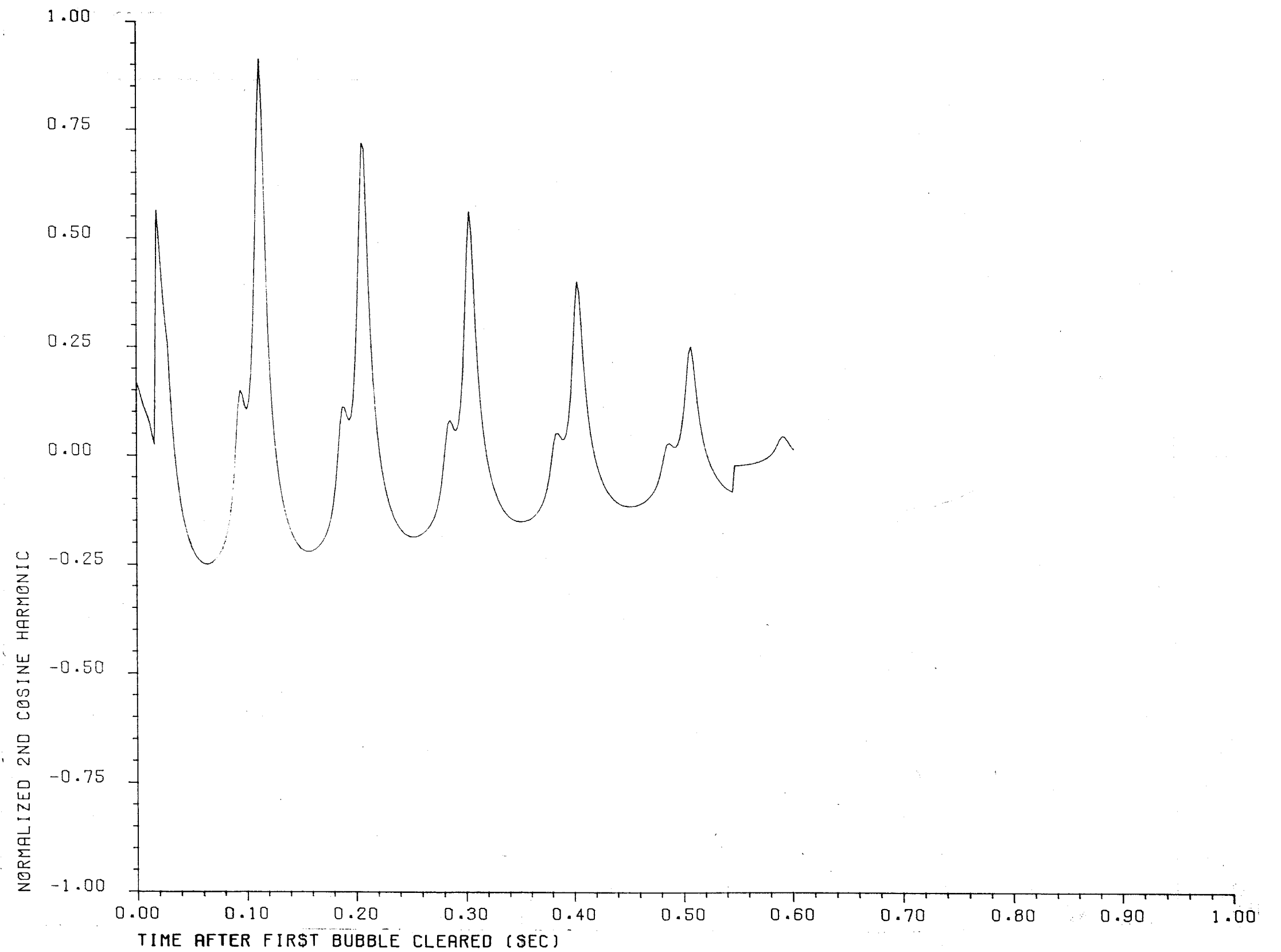

CLINTON POWER STATION
UPDATED SAFETY ANALYSIS REPORT

FIGURE A3.8-12

ASYMMETRIC DISCHARGE WALL LOADING
ZONE 4
NORMALIZED 2nd COSINE HARMONIC

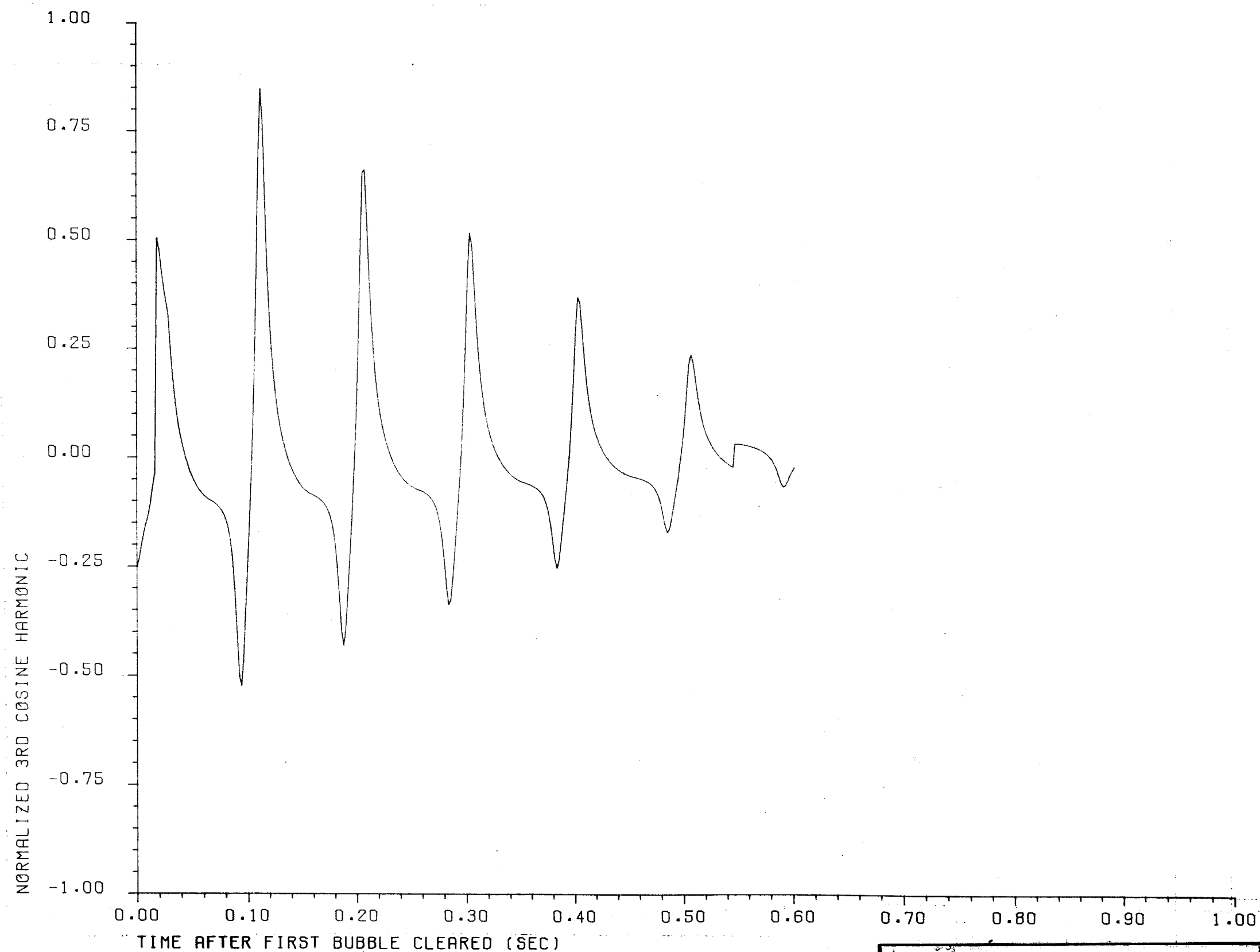

CLINTON POWER STATION
UPDATED SAFETY ANALYSIS REPORT

FIGURE A3.8-13

ASYMMETRIC DISCHARGE WALL LOADING
ZONE 4
NORMALIZED 3rd COSINE HARMONIC

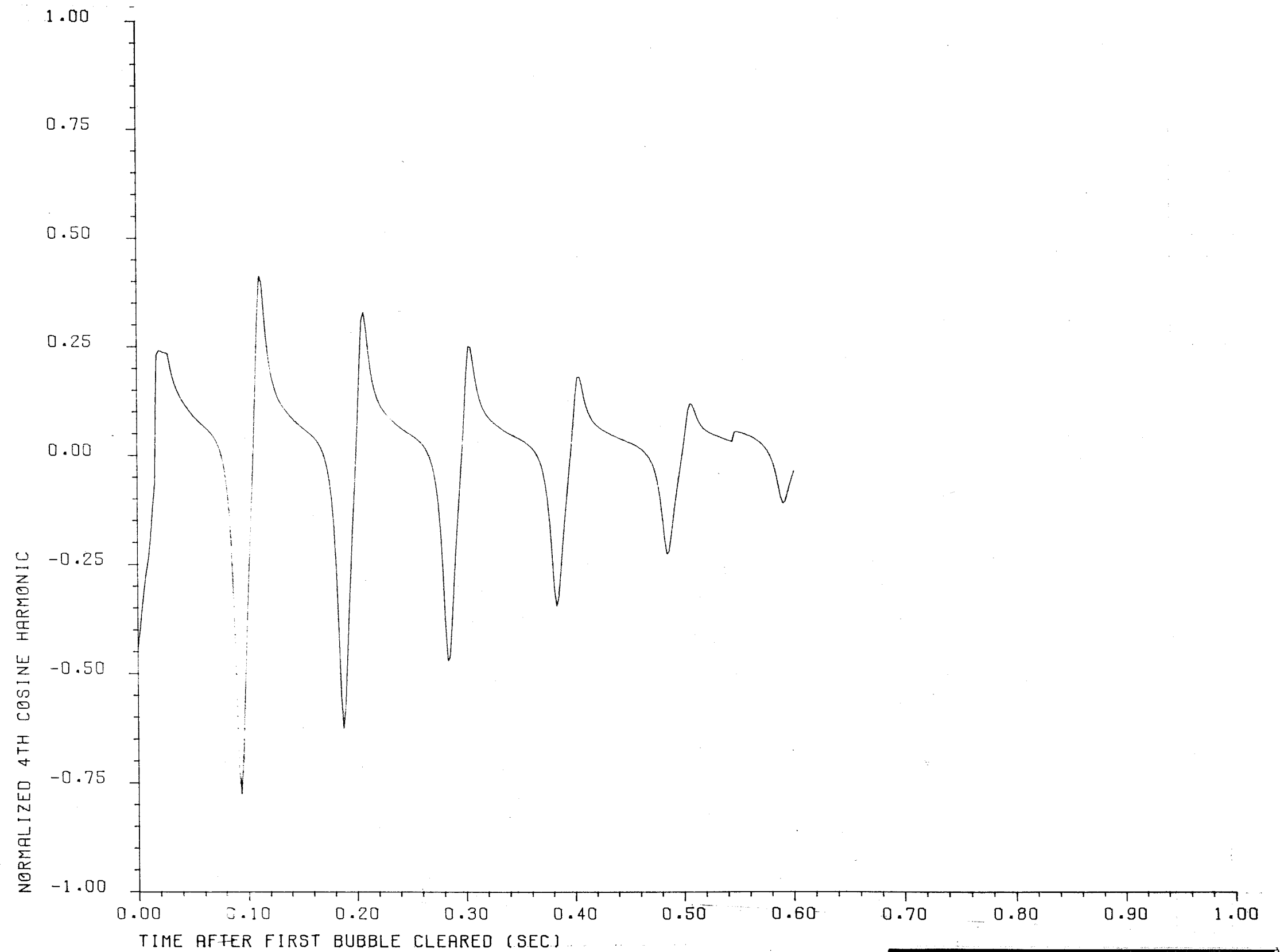

CLINTON POWER STATION
UPDATED SAFETY ANALYSIS REPORT

FIGURE A3.8-14

ASYMMETRIC DISCHARGE WALL LOADING
ZONE 4
NORMALIZED 4th COSINE HARMONIC

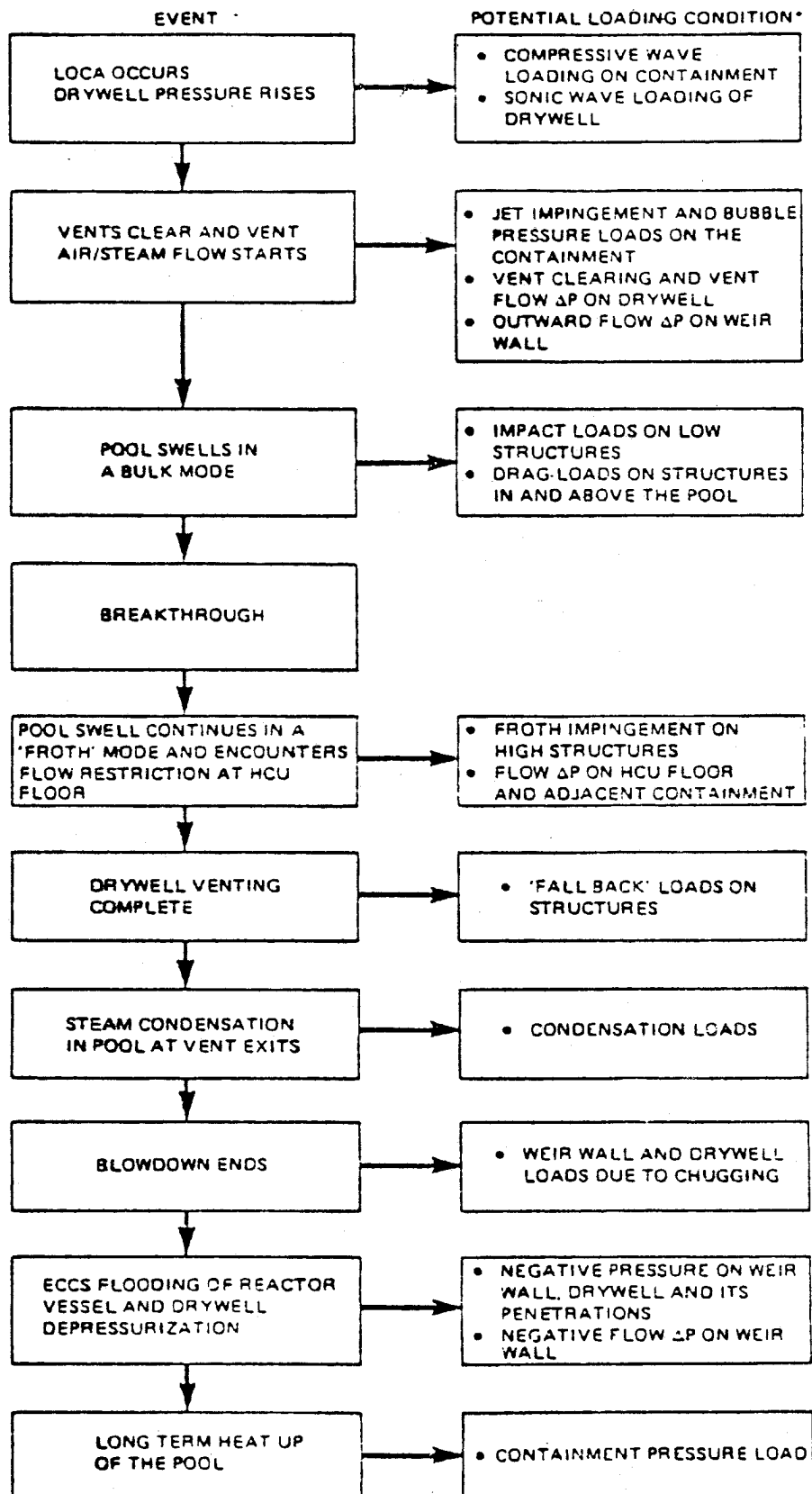

*ALL POTENTIAL LOCA DYNAMIC LOADS ARE IDENTIFIED, BUT ALL ARE NOT SIGNIFICANT (SEE TEXT FOR DETAILS)

**CLINTON POWER STATION
UPDATED SAFETY ANALYSIS REPORT**

FIGURE A3.8-15

LOSS-OF-COOLANT
ACCIDENT CHRONOLOGY (DBA)

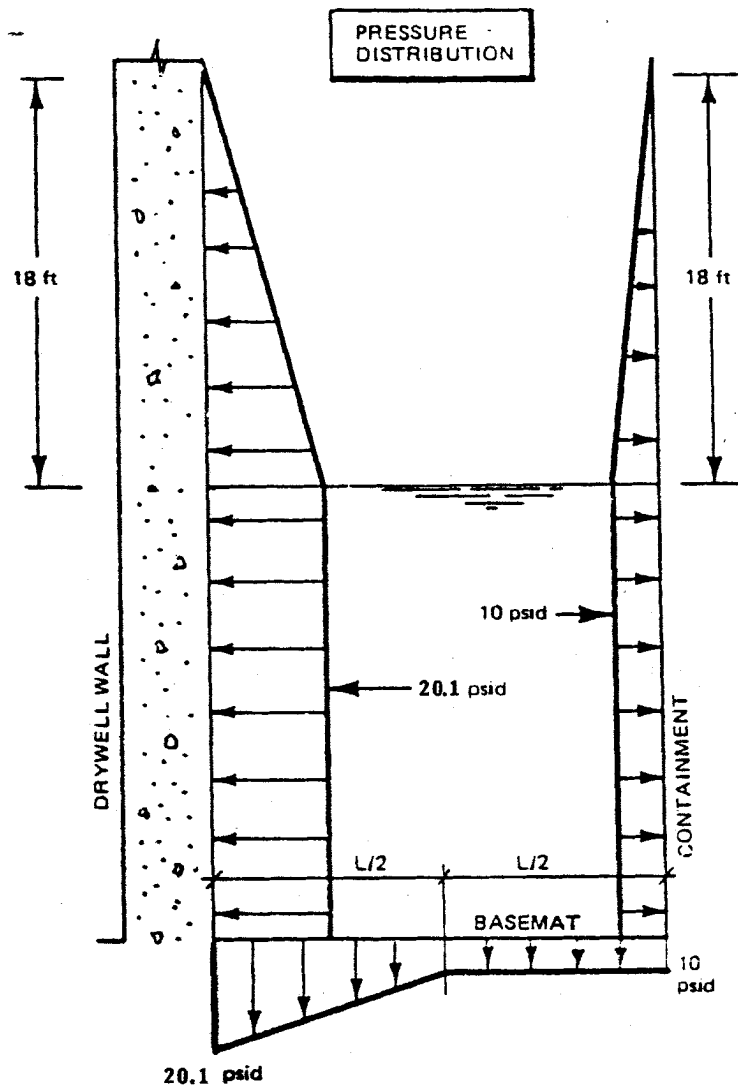

**CLINTON POWER STATION
UPDATED SAFETY ANALYSIS REPORT**

FIGURE A3.8-16

PRESSURE DISTRIBUTION ON SUPPRESSION
POOL WETTED SURFACE

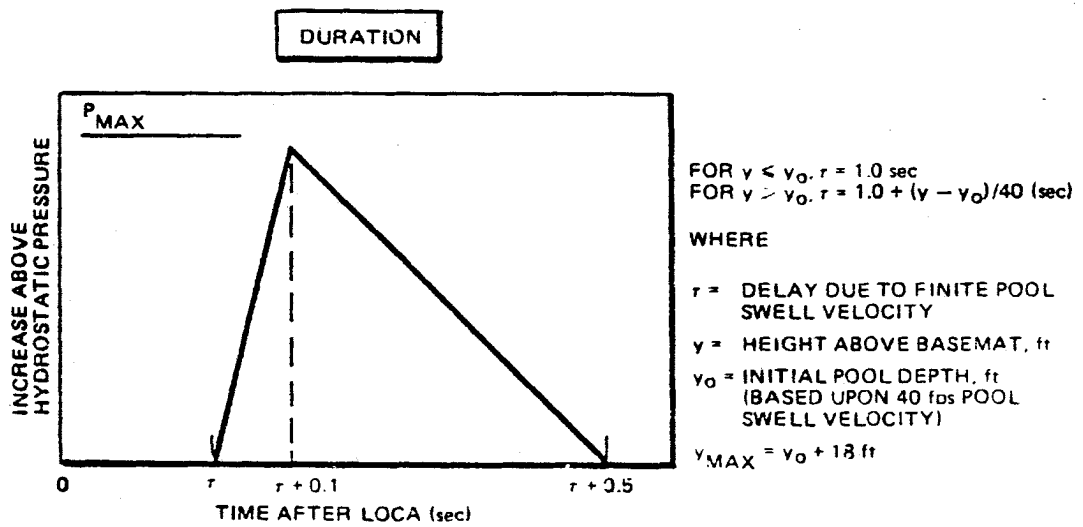

**CLINTON POWER STATION
 UPDATED SAFETY ANALYSIS REPORT**

FIGURE A3.8-17

DYNAMIC LOADS ASSOCIATED WITH INITIAL
 BUBBLE FORMATION IN THE POOL

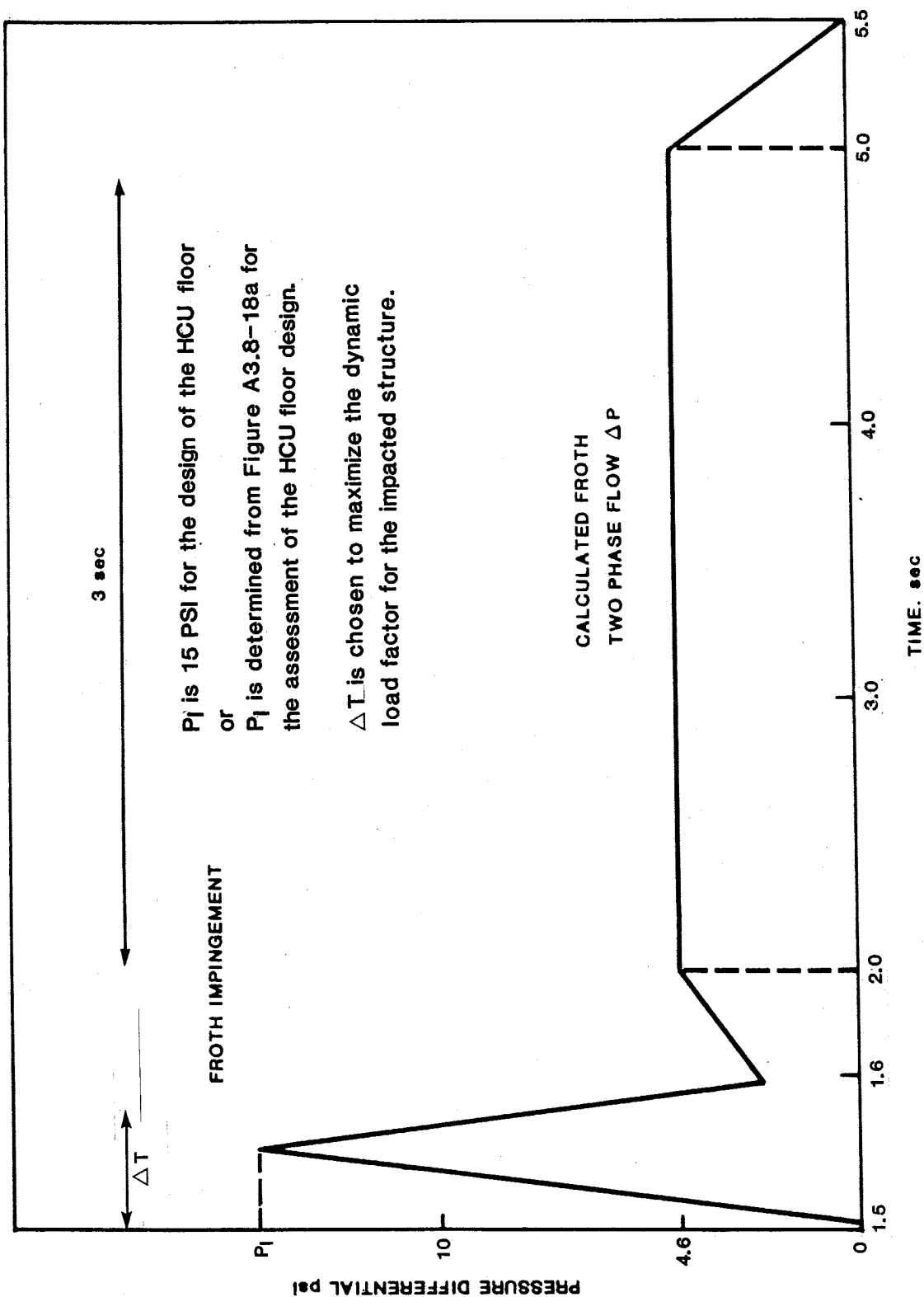

CLINTON POWER STATION
UPDATED SAFETY ANALYSIS REPORT

FIGURE A3.8-18

LOADS AT HCU FLOOR ELEVATION DUE TO POOL SWELL FROTH IMPACT AND TWO PHASE FLOW

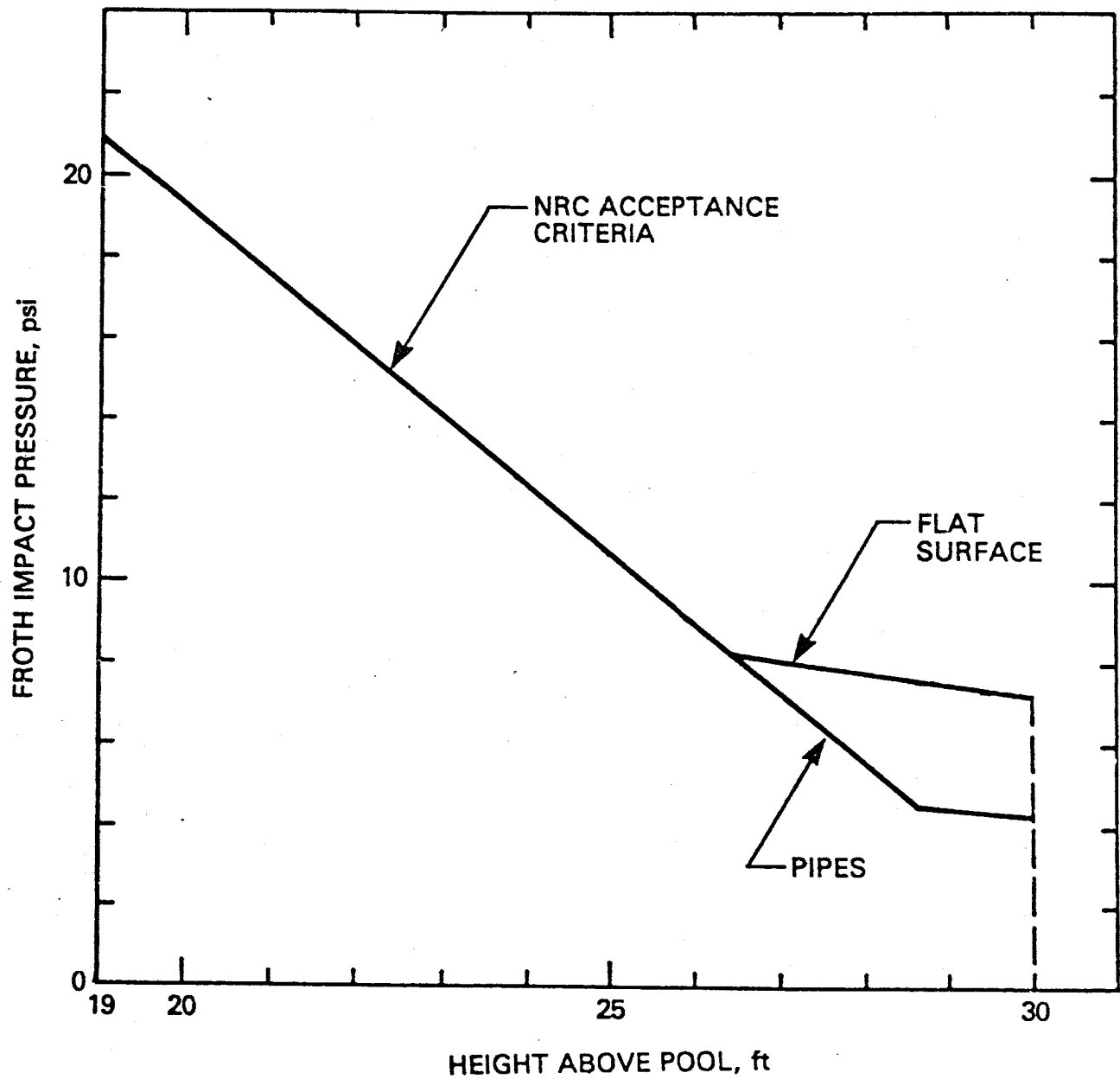

CLINTON POWER STATION
UPDATED SAFETY ANALYSIS REPORT

FIGURE A3.8-18a

NRC ACCEPTANCE CRITERIA FOR FROTH
IMPACT: PEAK AMPLITUDE OF PRESSURE PULSE

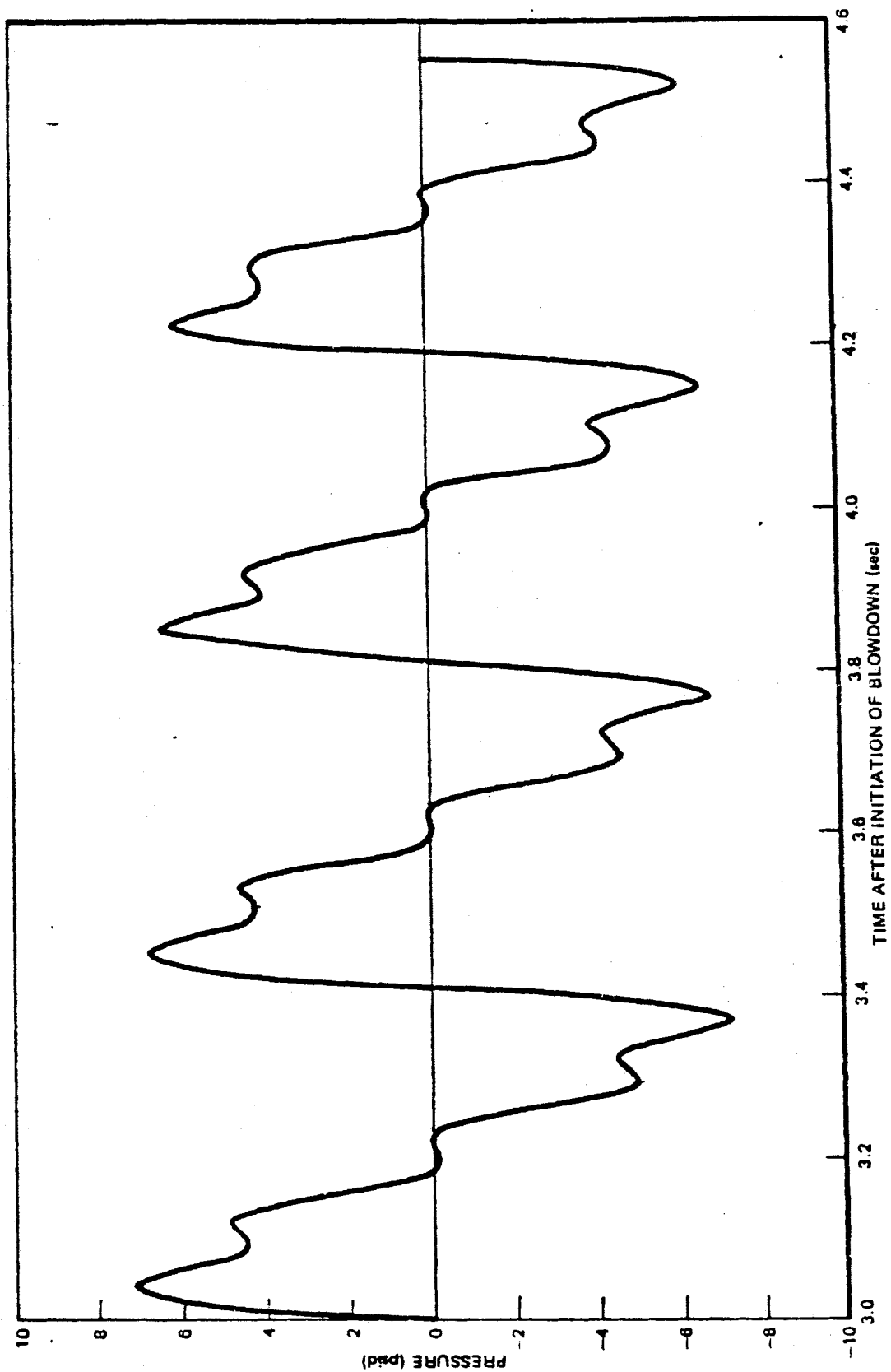

**CLINTON POWER STATION
UPDATED SAFETY ANALYSIS REPORT**

FIGURE A3.8-19

CONDENSATION OSCILLATION FORCING
FUNCTION ON THE DRYWELL WALL O.D.
ADJACENT THE TOP VENT

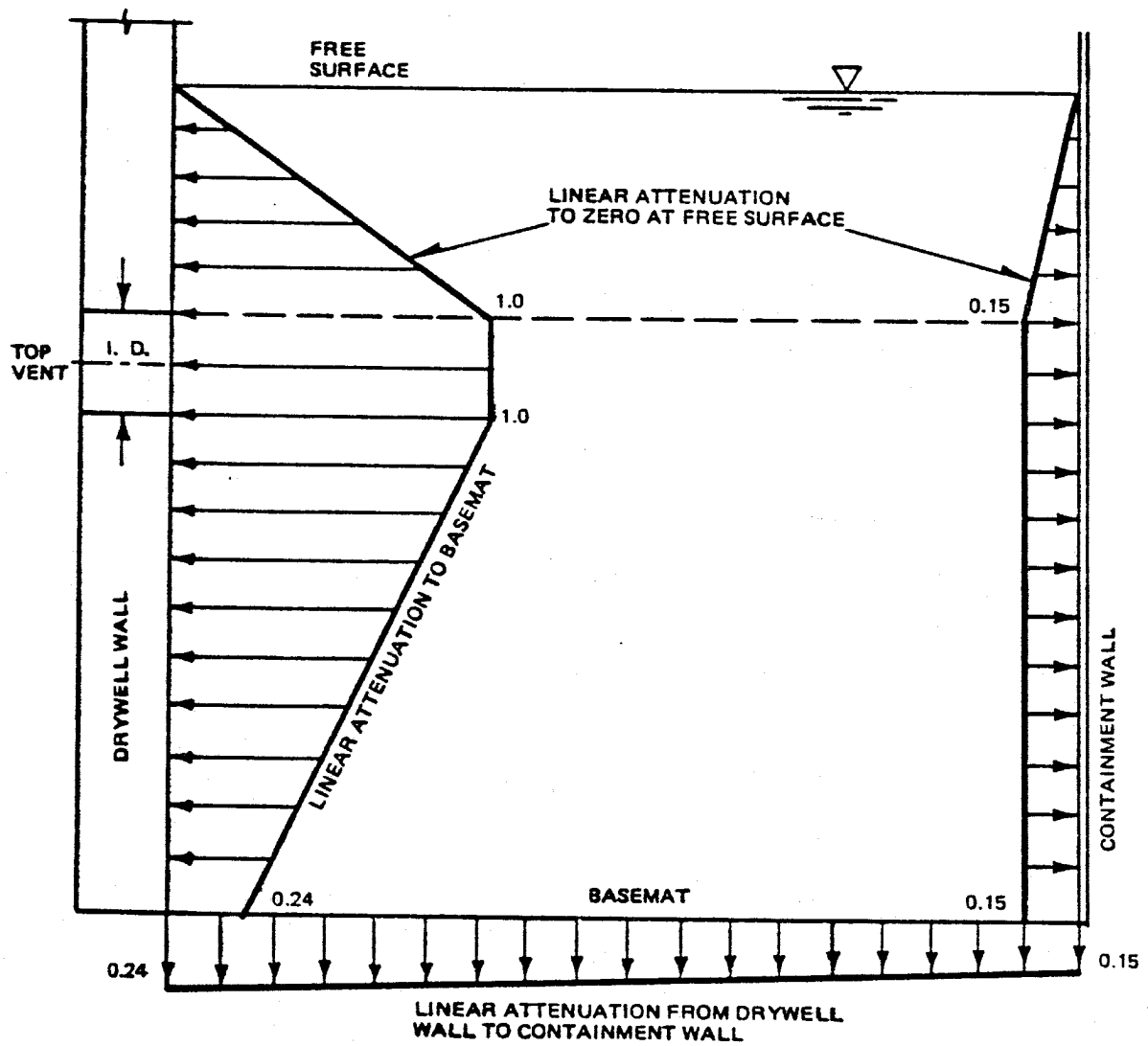

**CLINTON POWER STATION
UPDATED SAFETY ANALYSIS REPORT**

FIGURE A3.8-20

CONDENSATION OSCILLATION LOAD SPATIAL
DISTRIBUTION ON THE DRYWELL WALL,
CONTAINMENT WALL AND BASE MAT

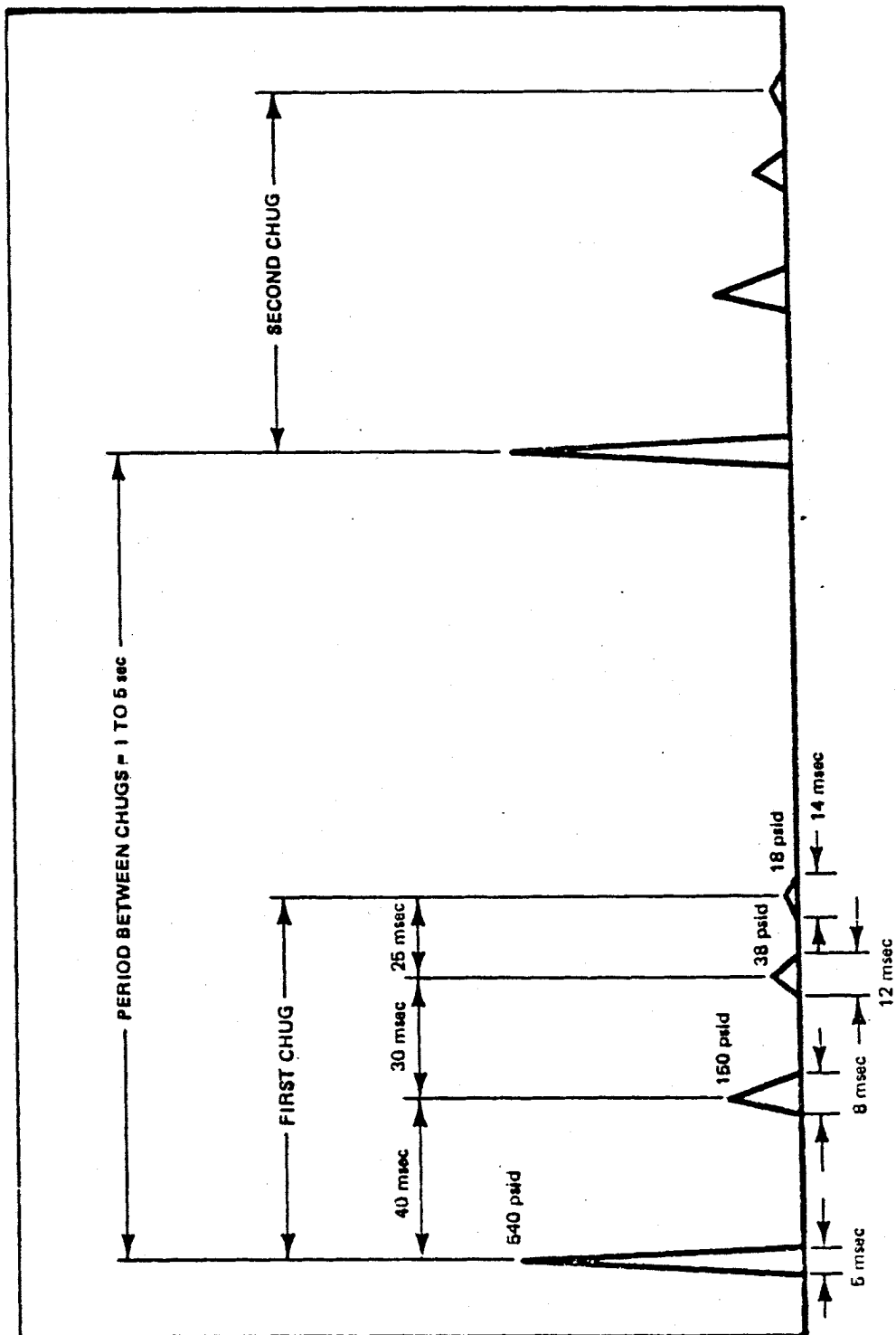

AMPLITUDE (psid)

CLINTON POWER STATION
UPDATED SAFETY ANALYSIS REPORT

FIGURE A3.8-21

PEAK PRESSURE PULSE TRAIN IN TOP
VENT DURING CHUGGING

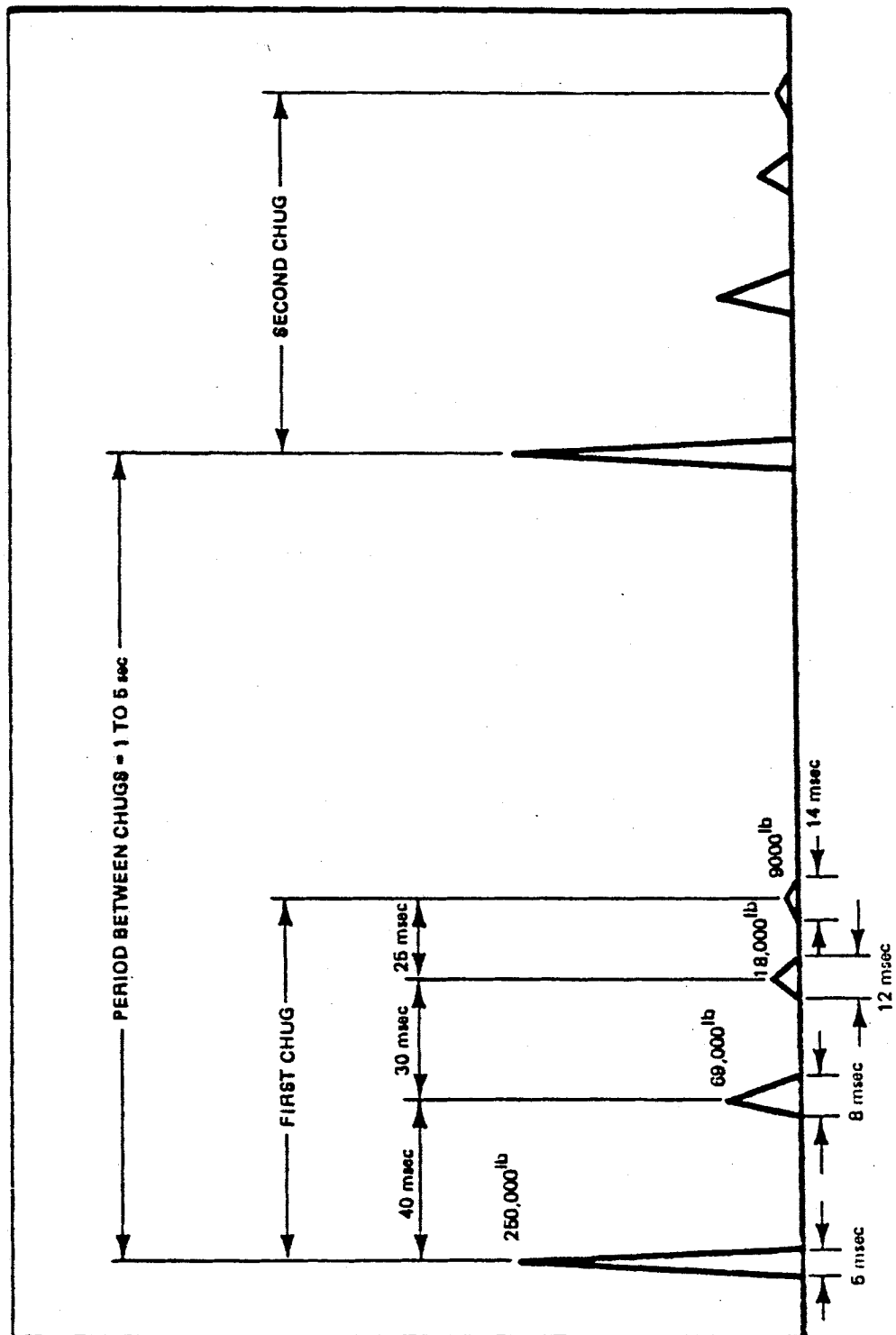

AMPLITUDE (lb)

CLINTON POWER STATION
UPDATED SAFETY ANALYSIS REPORT

FIGURE A3.8-22

PEAK FORCE PULSE TRAIN IN TOP
VENT DURING CHUGGING

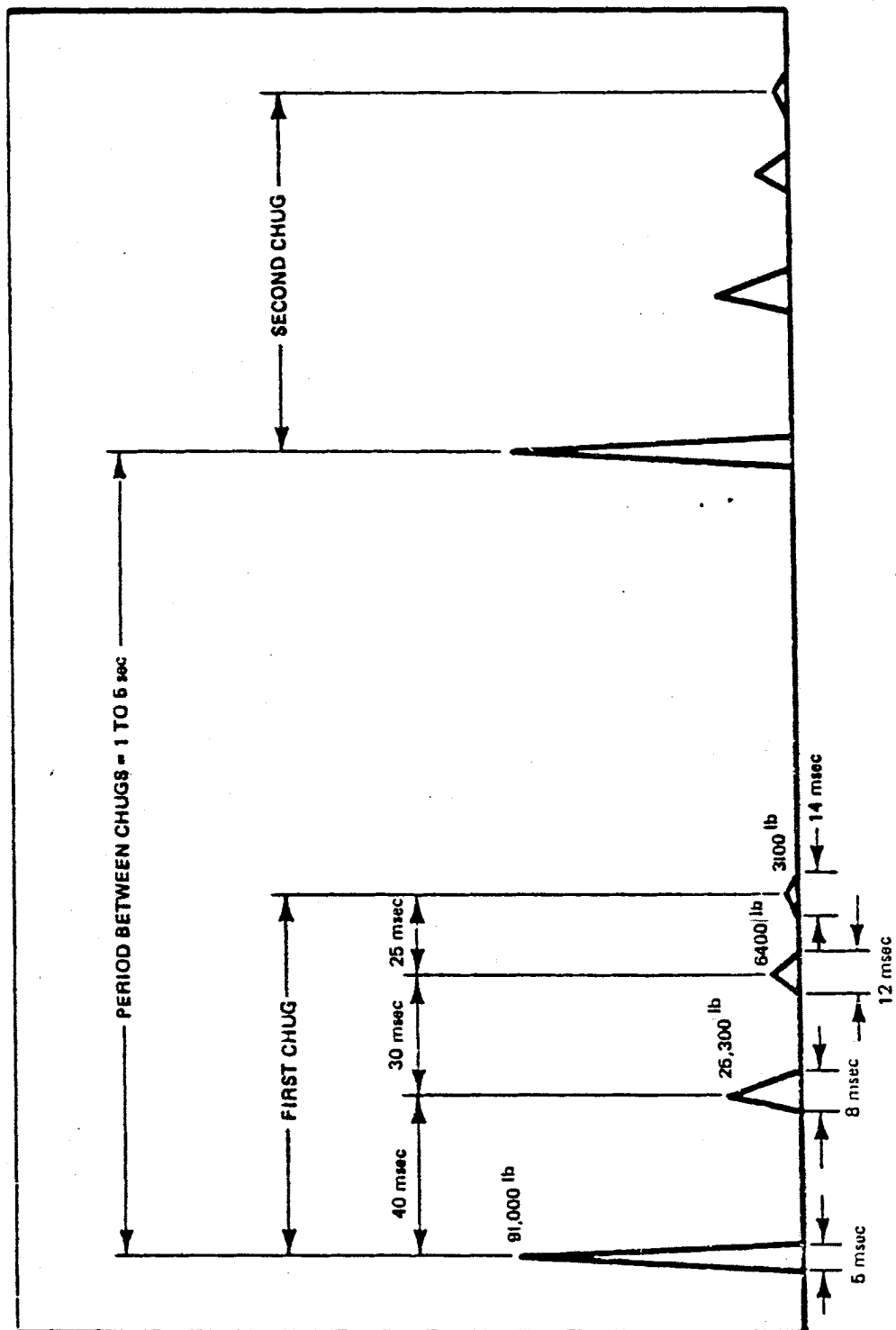

AMPLITUDE (lb)

CLINTON POWER STATION
UPDATED SAFETY ANALYSIS REPORT

FIGURE A3.8-23

AVERAGE FORCE PULSE TRAIN IN TOP
VENT DURING CHUGGING

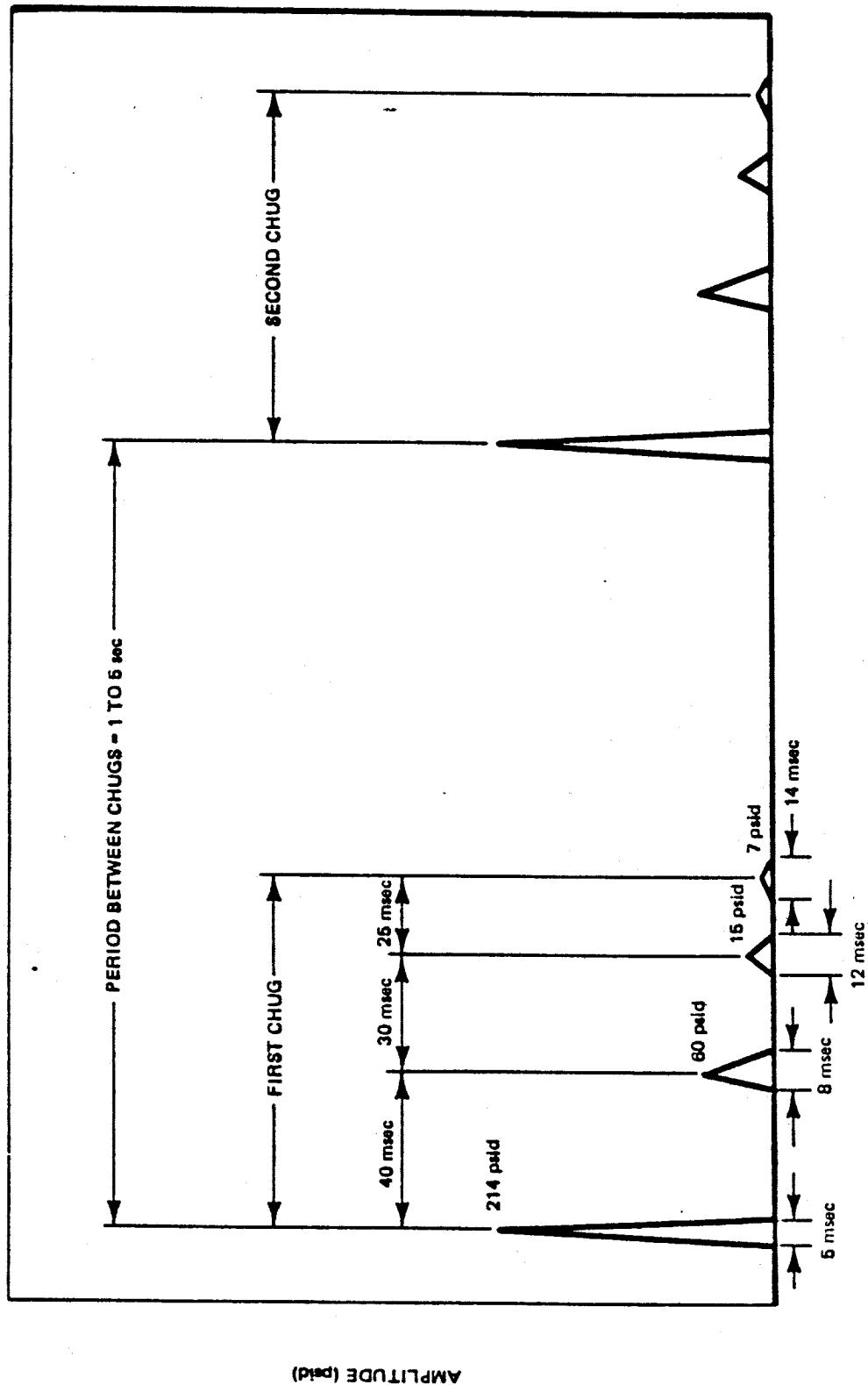

CLINTON POWER STATION
UPDATED SAFETY ANALYSIS REPORT

FIGURE A3.8-24

AVERAGE PRESSURE PULSE TRAIN IN TOP
VENT DURING CHUGGING

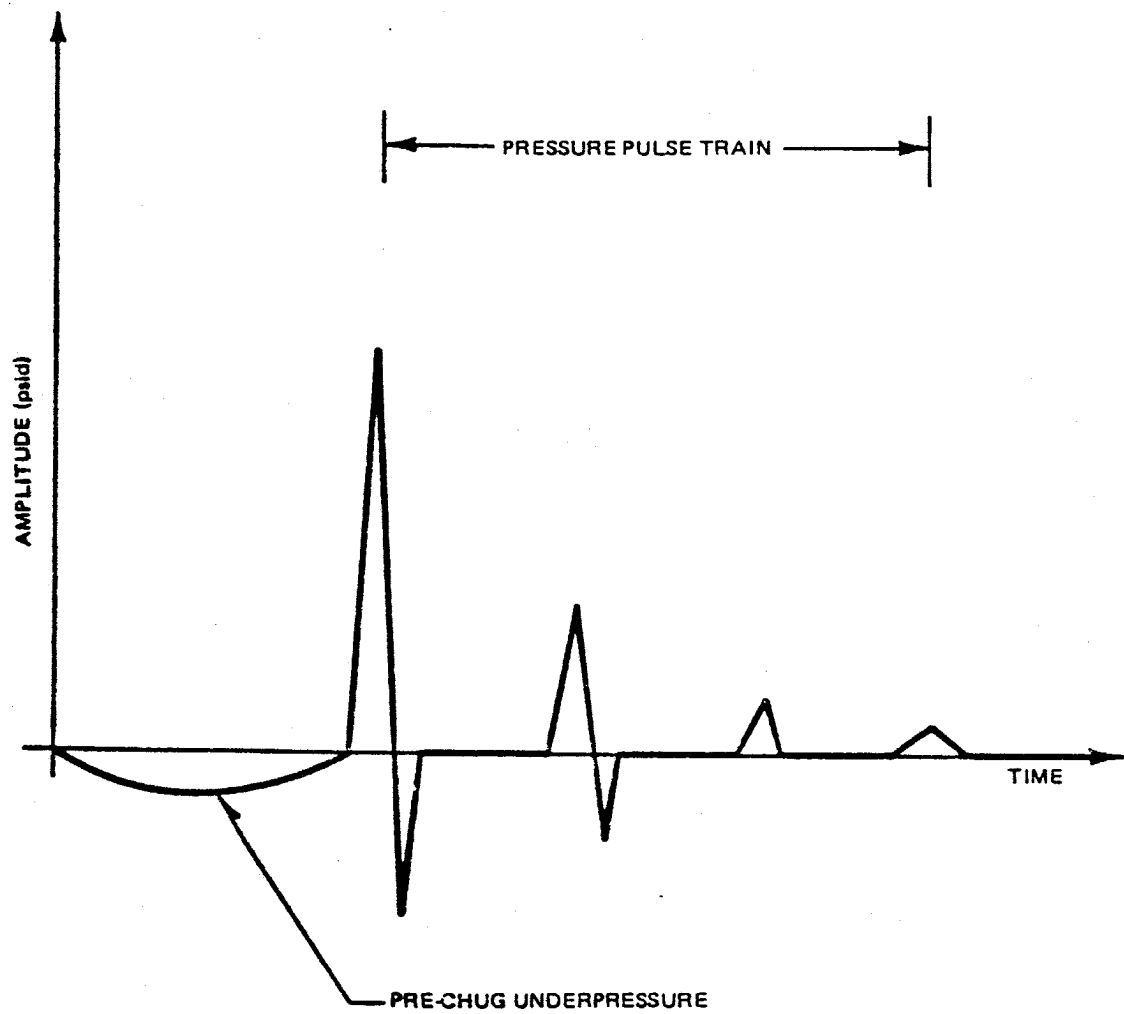

CLINTON POWER STATION
UPDATED SAFETY ANALYSIS REPORT

FIGURE A3.8-25

TYPICAL PRESSURE TIME-HISTORY FOR
WEIR ANNULUS DURING CHUGGING

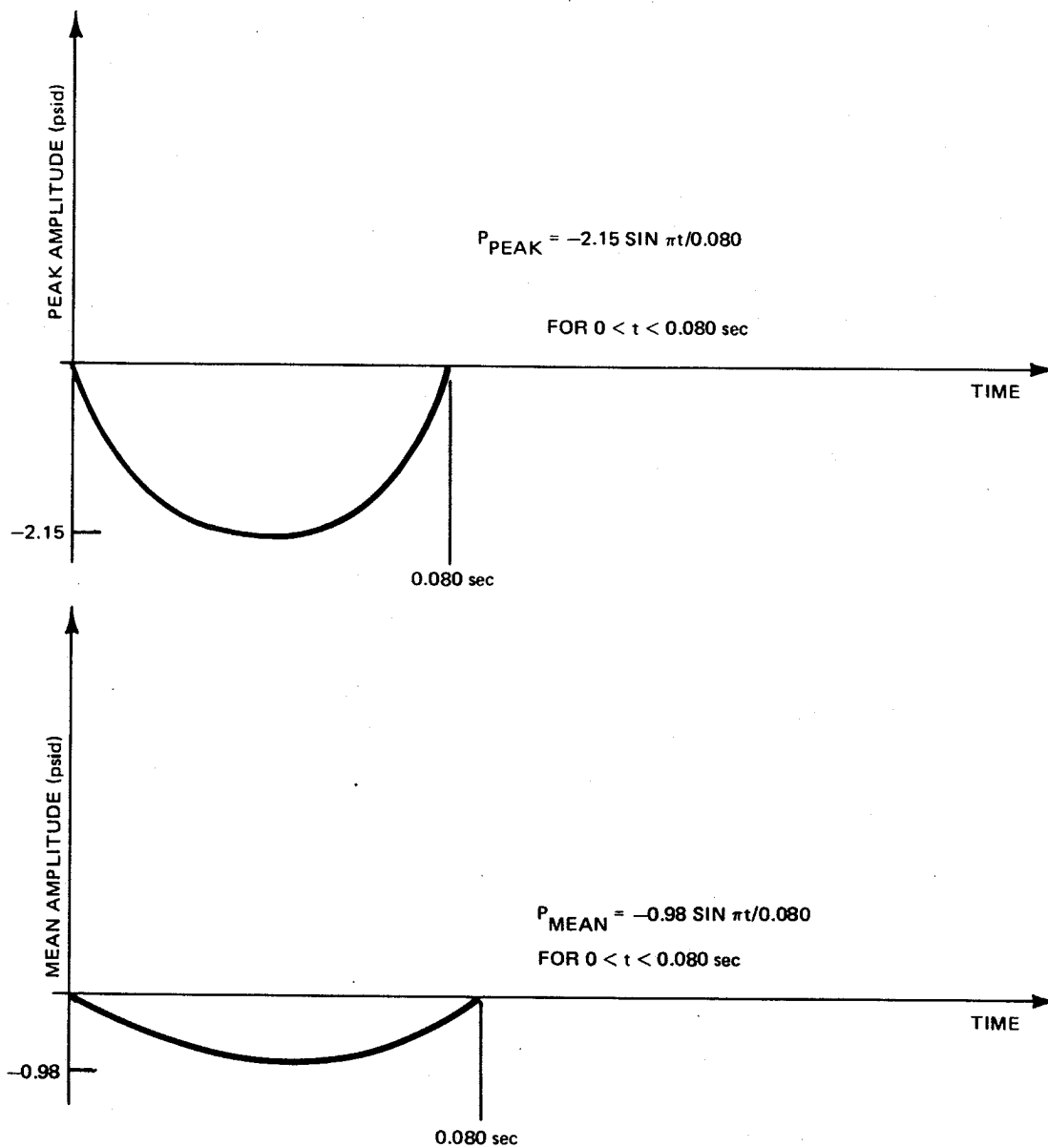

**CLINTON POWER STATION
UPDATED SAFETY ANALYSIS REPORT**

FIGURE A3.8-26

UNDERPRESSURE DISTRIBUTION ON THE WEIR
WALL AND DRYWELL I.D. WALL
DURING CHUGGING

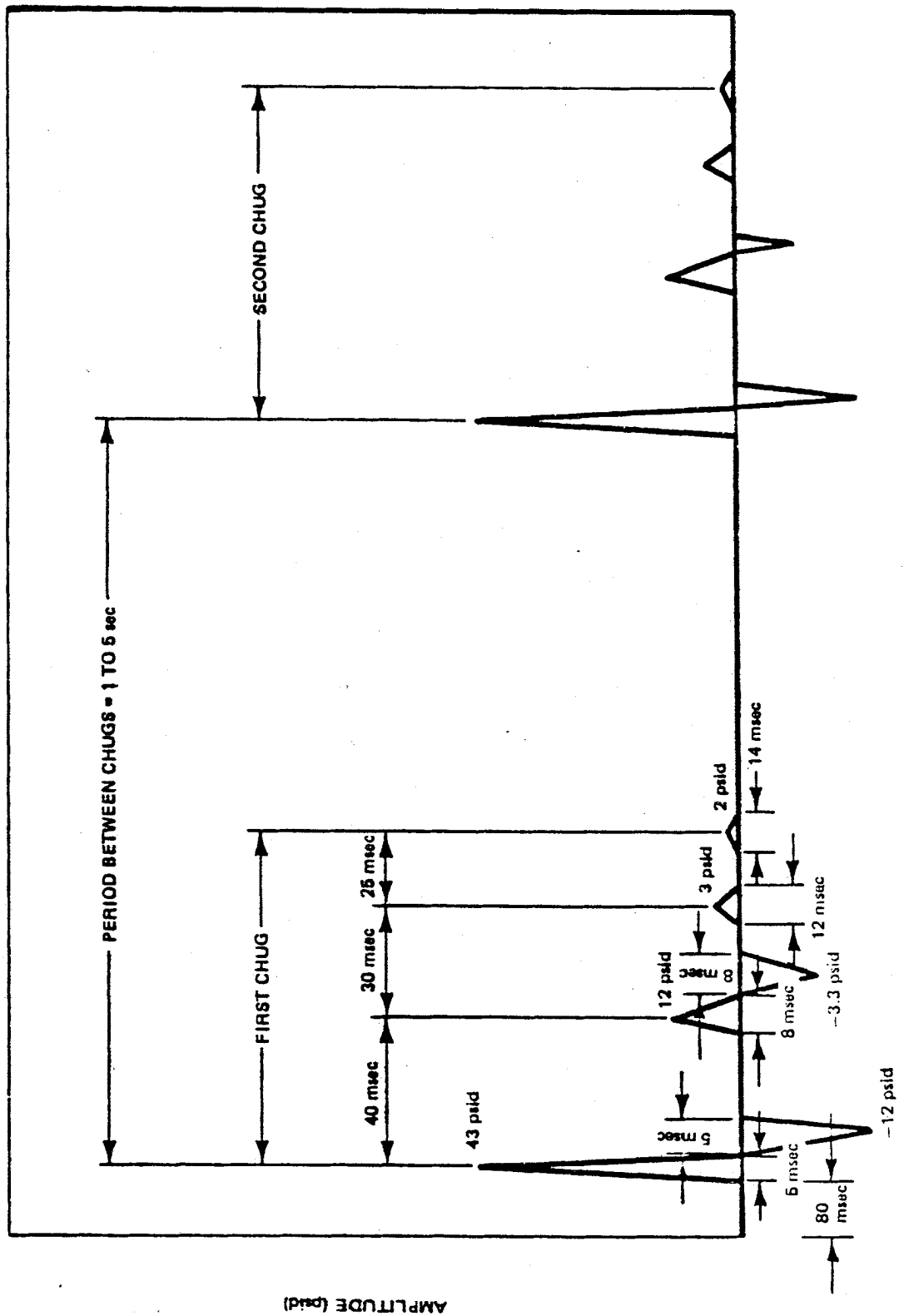

CLINTON POWER STATION
UPDATED SAFETY ANALYSIS REPORT

FIGURE A3.8-27

PEAK PRESSURE PULSE TRAIN ON THE
WEIR WALL AND DRYWELL I.D.
WALL DURING CHUGGING

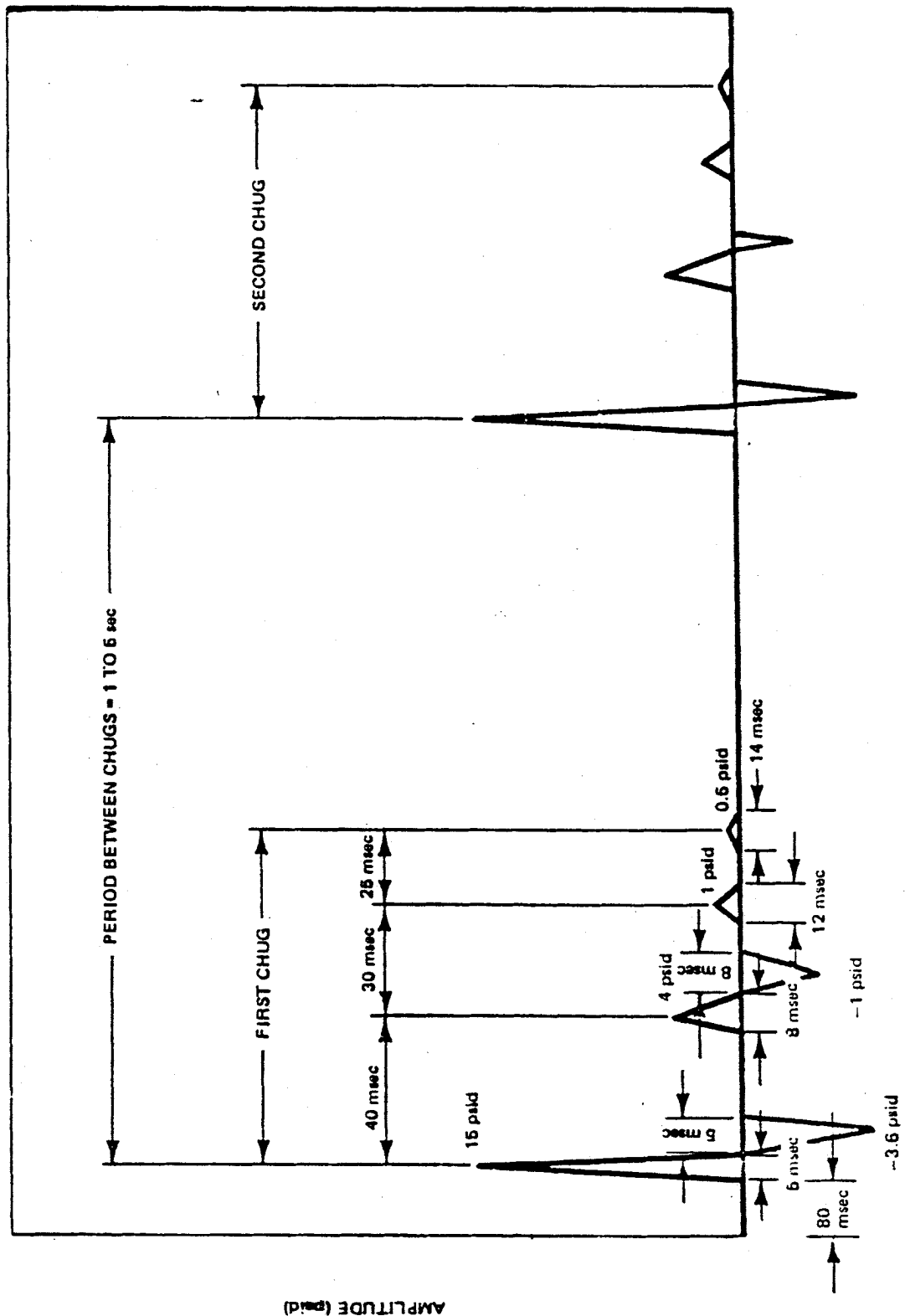

CLINTON POWER STATION
UPDATED SAFETY ANALYSIS REPORT

FIGURE A3.8-28

MEAN PRESSURE PULSE TRAIN ON THE WEIR
WALL AND DRYWELL I.D. WALL
DURING CHUGGING

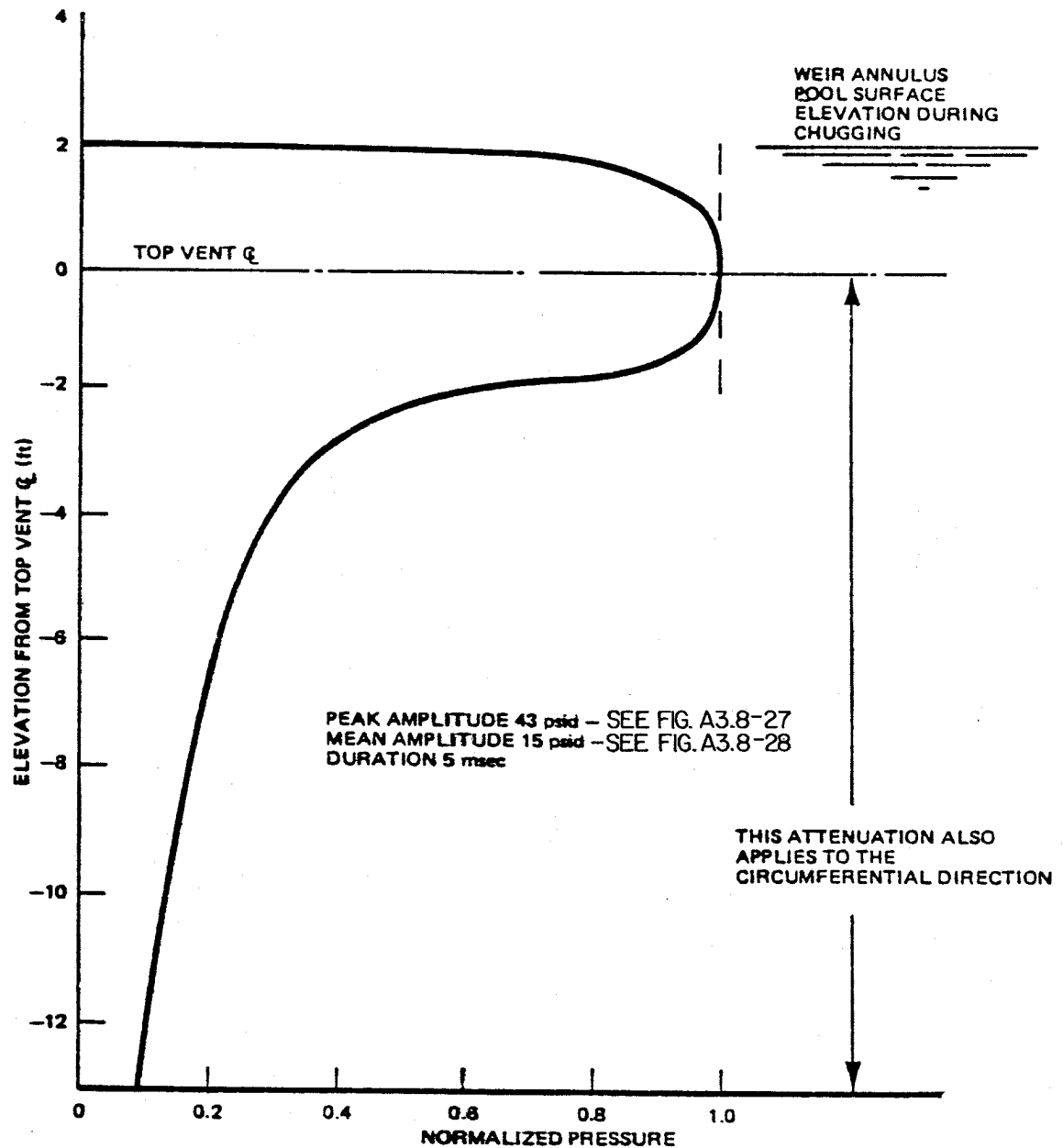

CLINTON POWER STATION
UPDATED SAFETY ANALYSIS REPORT

FIGURE A3.8-29

NORMALIZED WEIR ANNULUS PRESSURE
PULSE ATTENUATION

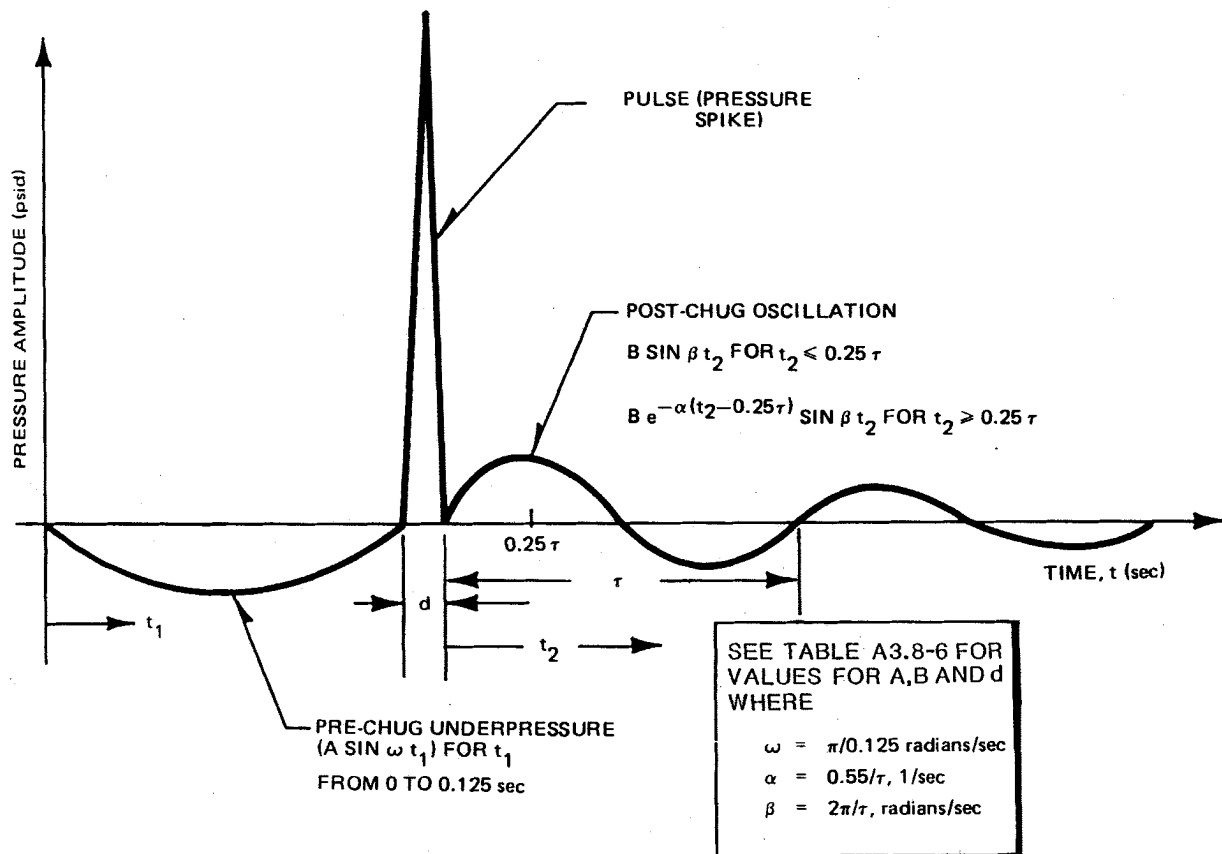

CLINTON POWER STATION
 UPDATED SAFETY ANALYSIS REPORT

FIGURE A3.8-30

TYPICAL PRESSURE TIME-HISTORY ON
 THE POOL BOUNDARY DURING CHUGGING

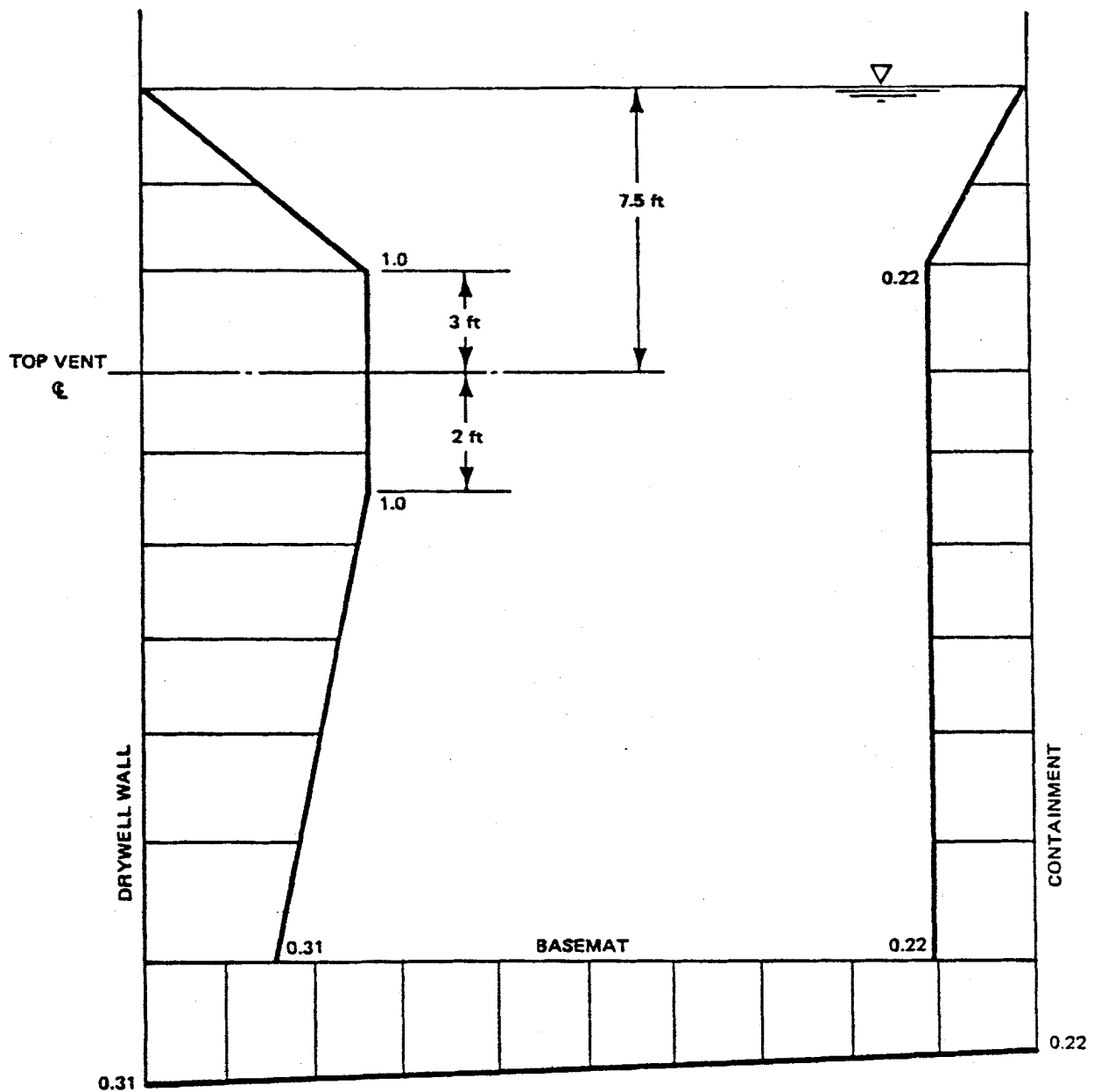

CLINTON POWER STATION
UPDATED SAFETY ANALYSIS REPORT

FIGURE A3.8-31

SUPPRESSION POOL CHUGGING NORMALIZED
PEAK UNDERPRESSURE ATTENUATION

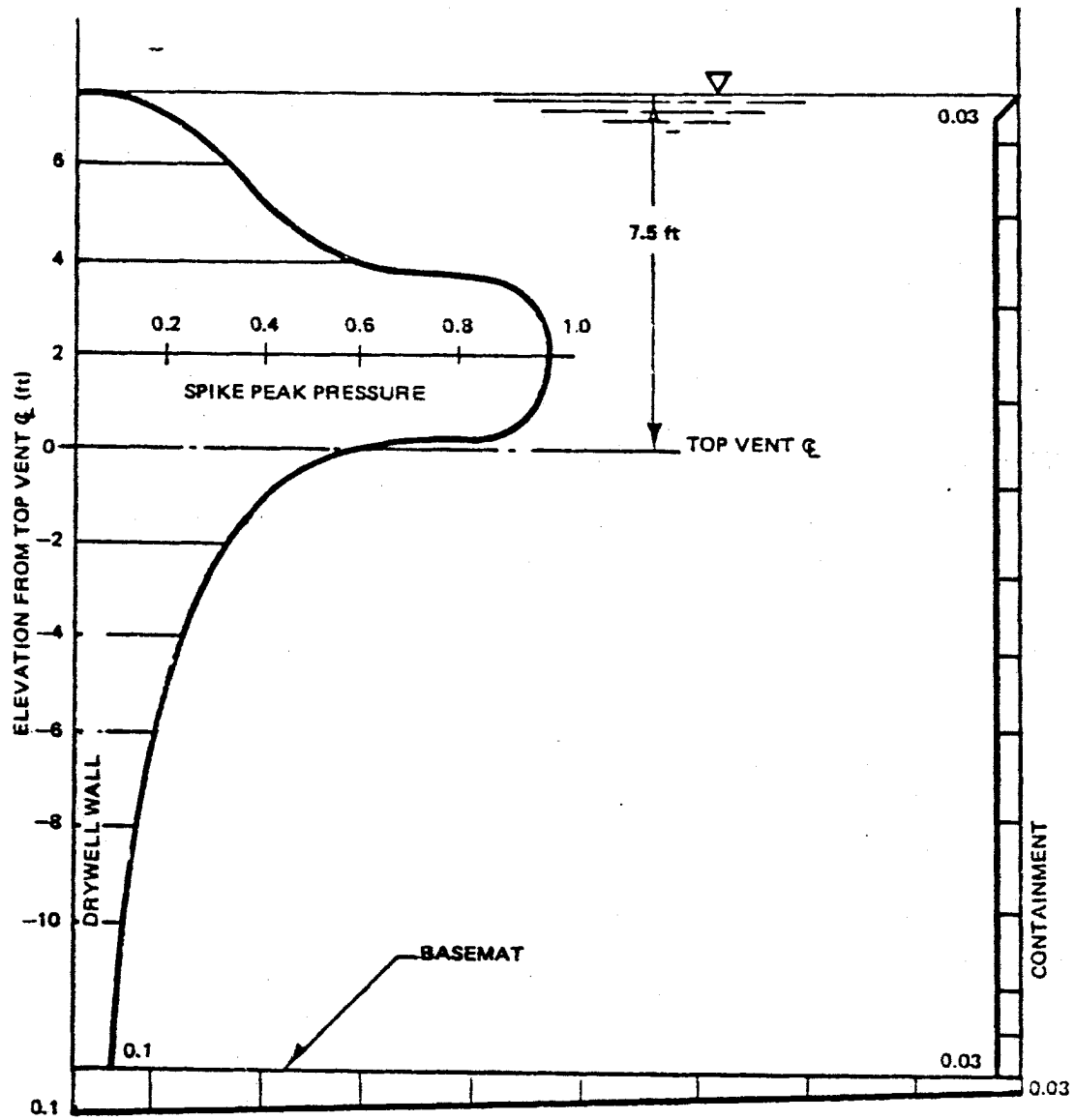

CLINTON POWER STATION
UPDATED SAFETY ANALYSIS REPORT

FIGURE A3.8-32

SUPPRESSION POOL CHUGGING
NORMALIZED SPIKE ATTENUATION

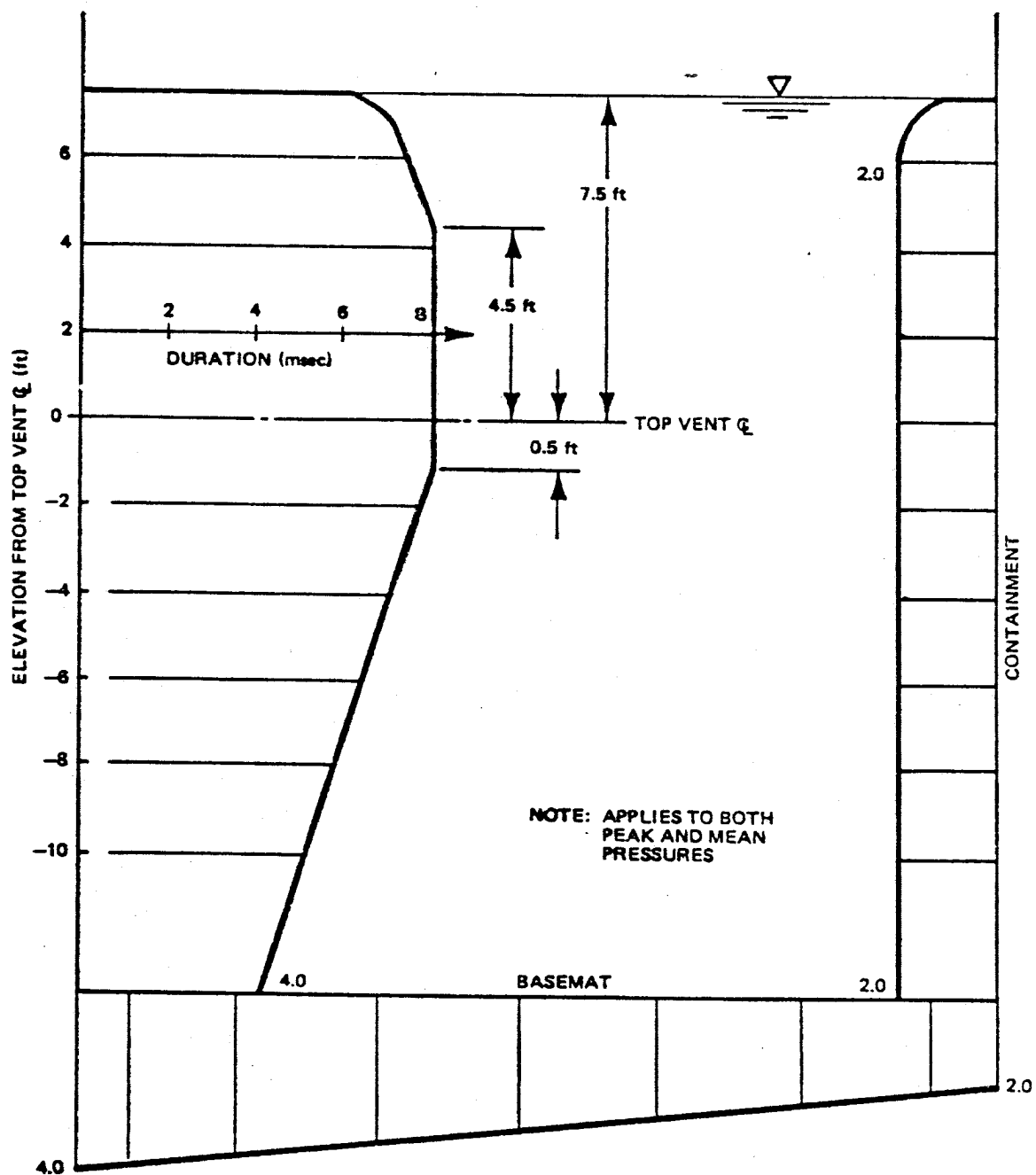

CLINTON POWER STATION
UPDATED SAFETY ANALYSIS REPORT

FIGURE A3.8-33

SUPPRESSION POOL CHUGGING SPIKE
DURATION "d" AS A FUNCTION OF LOCATION
IN THE POOL

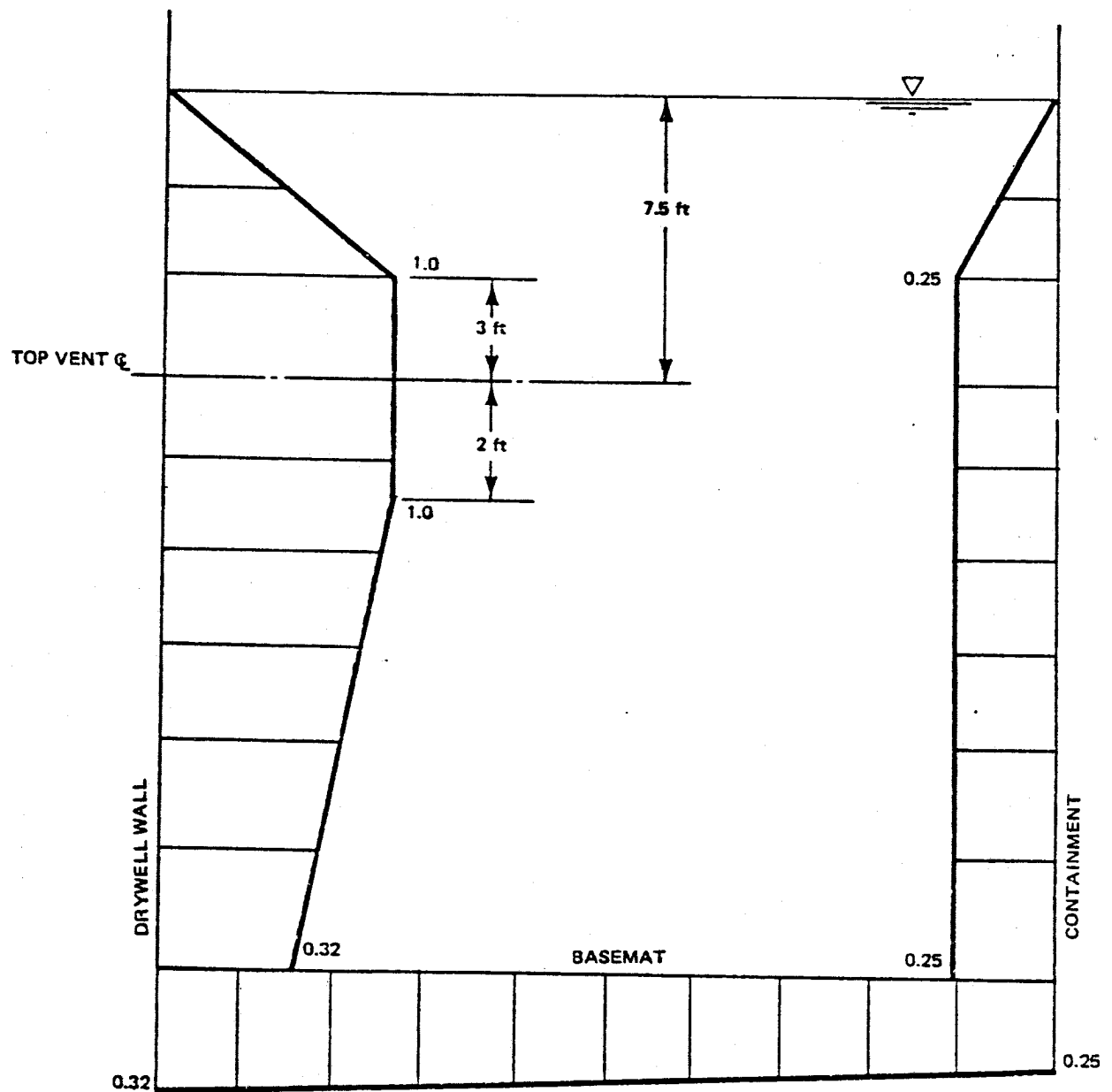

**CLINTON POWER STATION
UPDATED SAFETY ANALYSIS REPORT**

FIGURE A3.8-34

SUPPRESSION POOL CHUGGING NORMALIZED
PEAK POST CHUG OSCILLATIONS

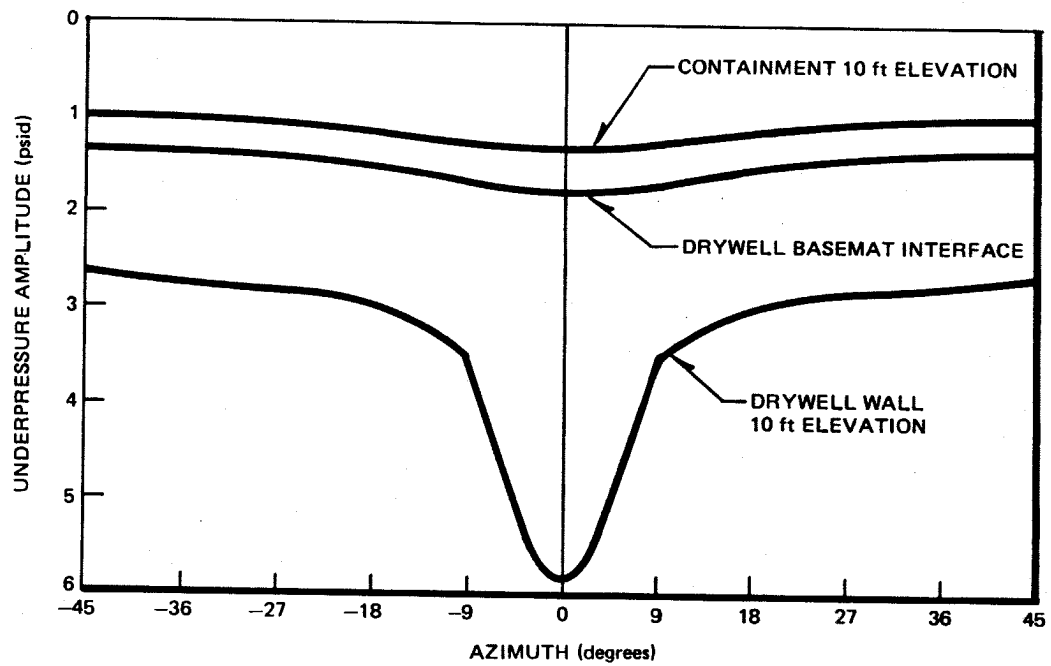

CLINTON POWER STATION
UPDATED SAFETY ANALYSIS REPORT

FIGURE A3.8-35

CIRCUMFERENTIAL UNDERPRESSURE
AMPLITUDE ATTENUATION

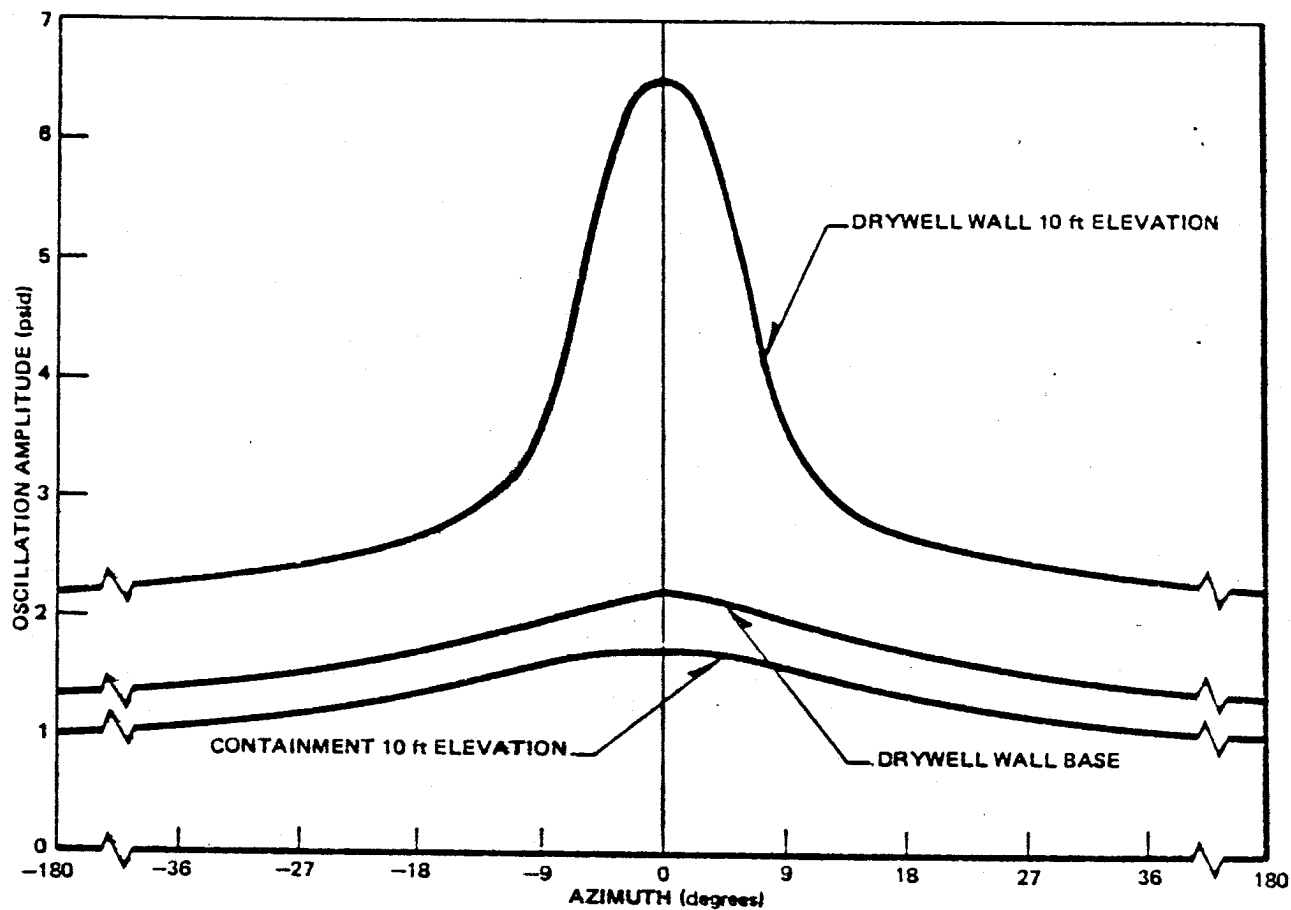

CLINTON POWER STATION
UPDATED SAFETY ANALYSIS REPORT

FIGURE A3.8-36

CIRCUMFERENTIAL POST CHUG OSCILLATION
AMPLITUDE ATTENUATION

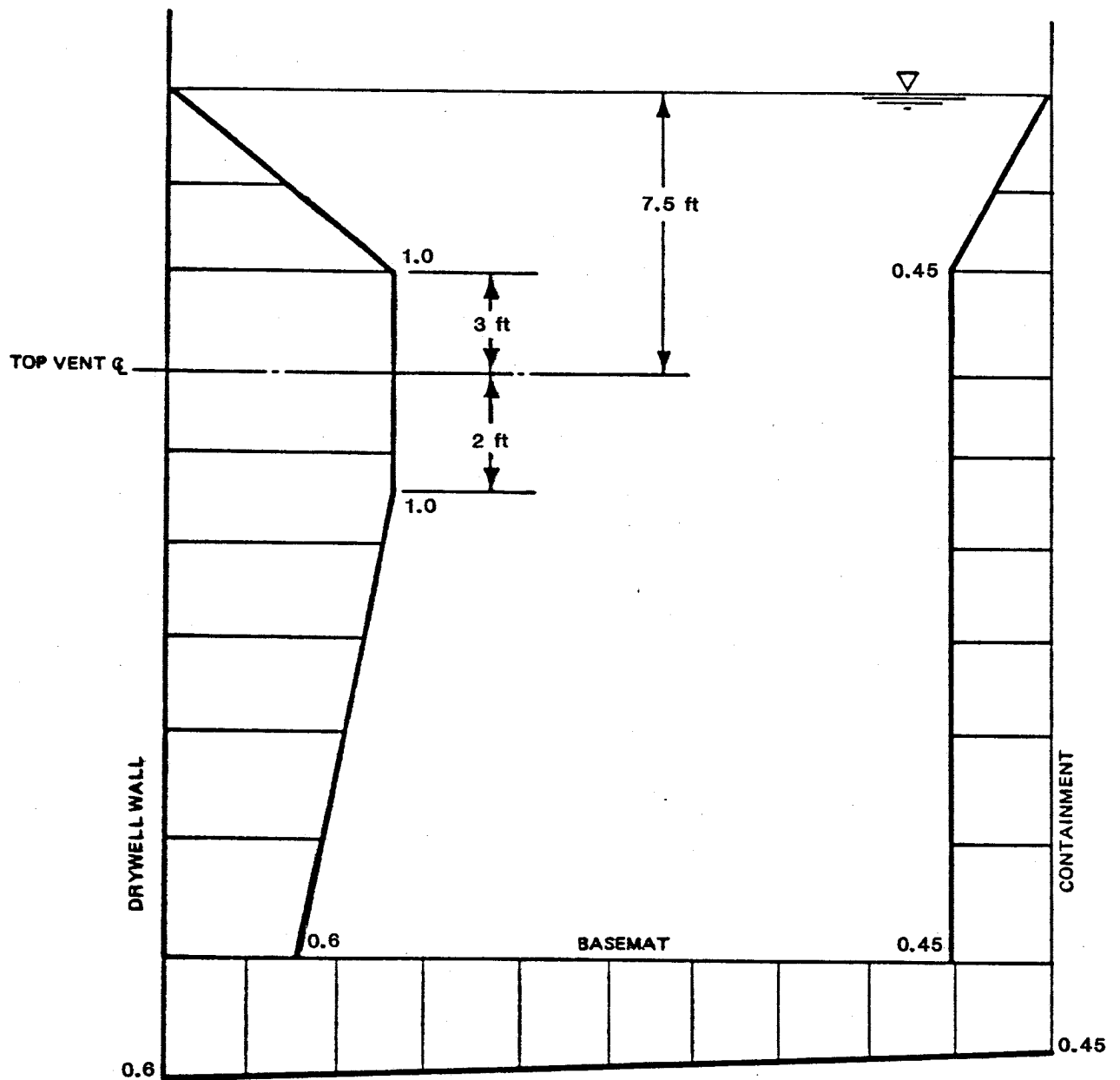

CLINTON POWER STATION
UPDATED SAFETY ANALYSIS REPORT

FIGURE A3.8-37

SUPPRESSION POOL CHUGGING
NORMALIZED POST CHUG
OSCILLATIONS ATTENUATION

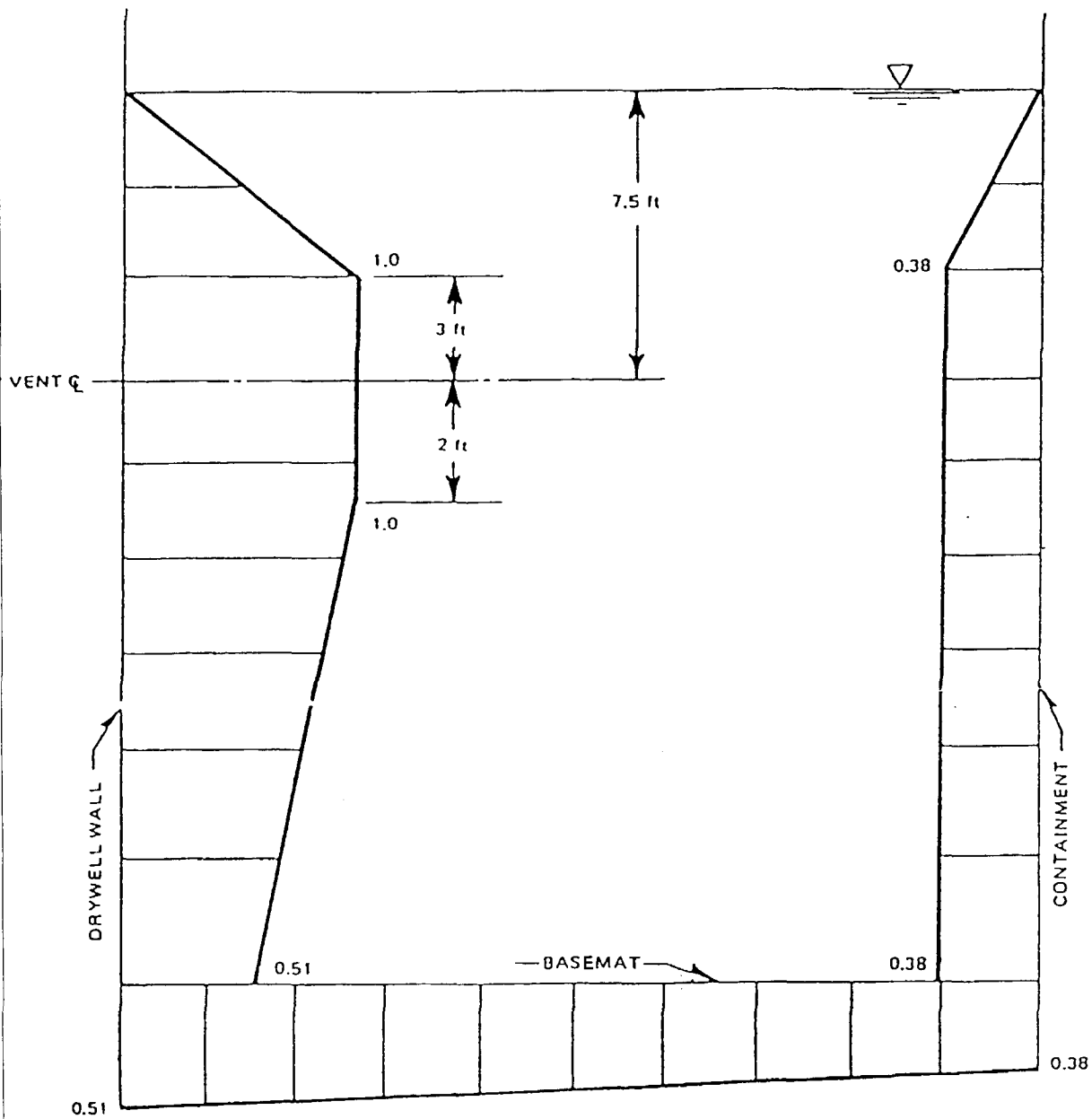

CLINTON POWER STATION
UPDATED SAFETY ANALYSIS REPORT

FIGURE A3.8-37A
SUPPRESSION POOL CHUGGING
NORMALIZED POST MEAN
UNDERPRESSURE ATTENUATION

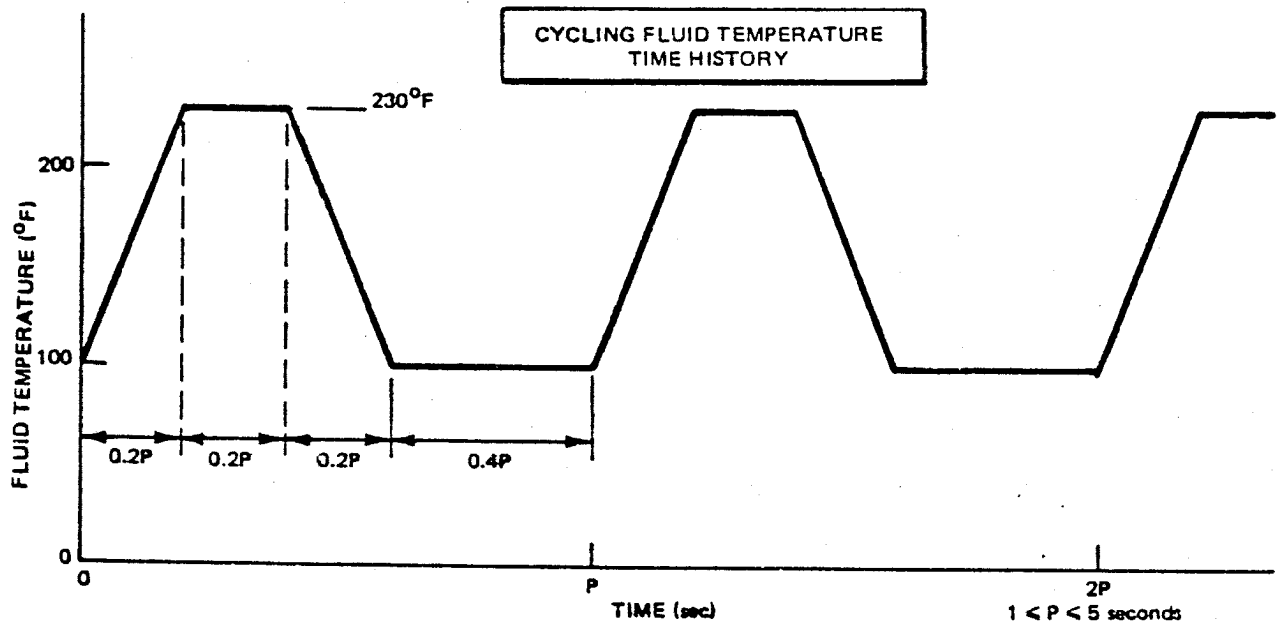

**CLINTON POWER STATION
UPDATED SAFETY ANALYSIS REPORT**

FIGURE A3.8-38

DRYWELL TOP VENT CYCLIC TEMPERATURE
PROFILE AND AREA OF APPLICATION
DURING CHUGGING

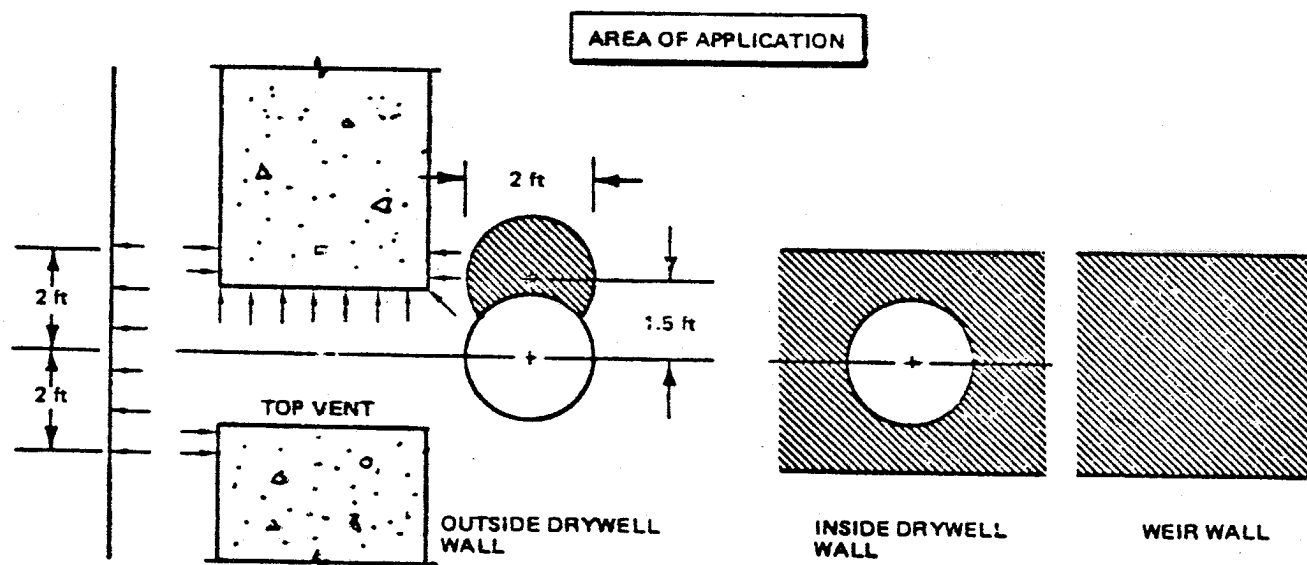

CLINTON POWER STATION
UPDATED SAFETY ANALYSIS REPORT

FIGURE A3.8-39

DRYWELL TOP VENT CYCLIC TEMPERATURE
PROFILE DURING CHUGGING

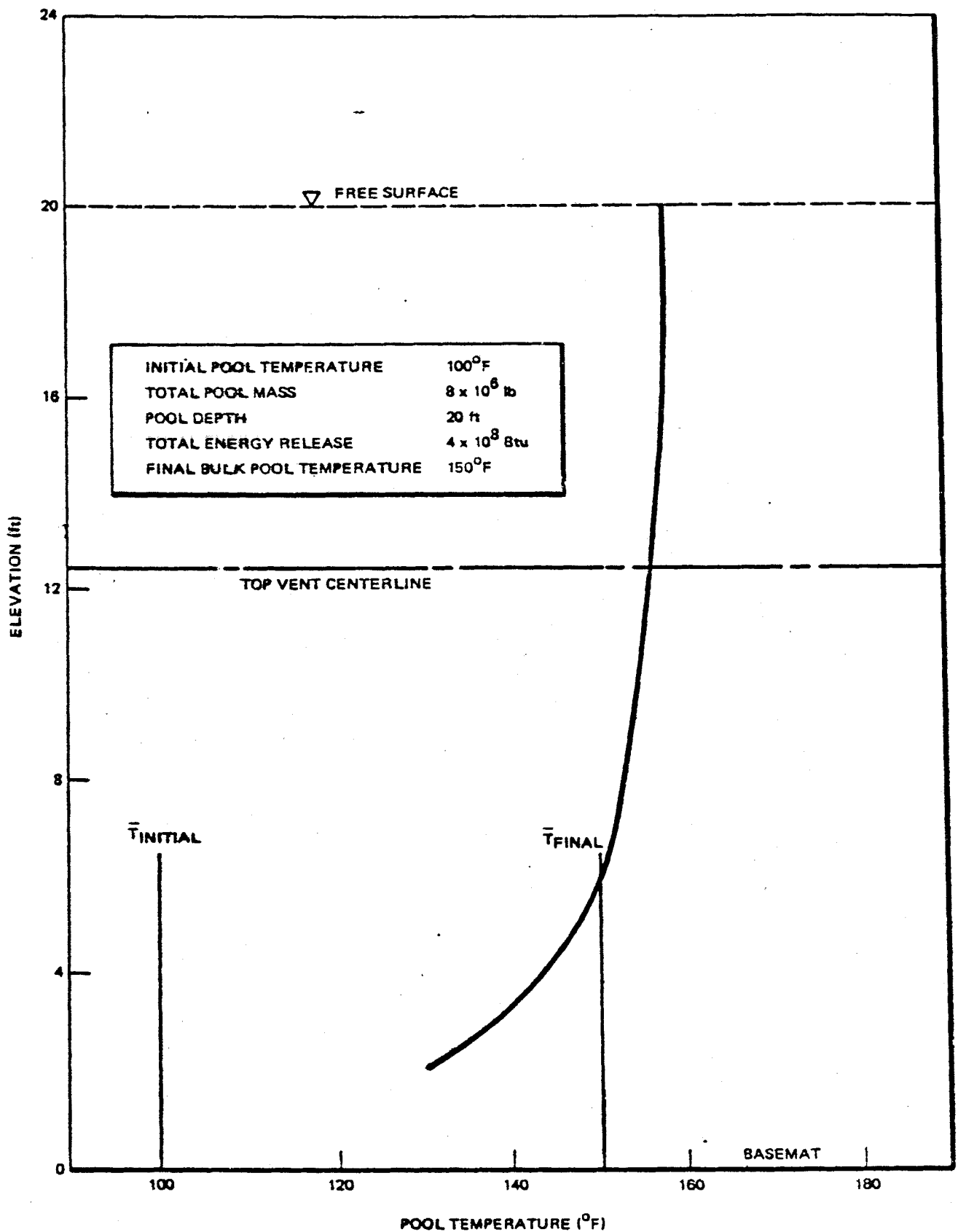

CLINTON POWER STATION
UPDATED SAFETY ANALYSIS REPORT

FIGURE A3.8-40

SUPPRESSION POOL TEMPERATURE
PROFILE FOR LARGE BREAKS

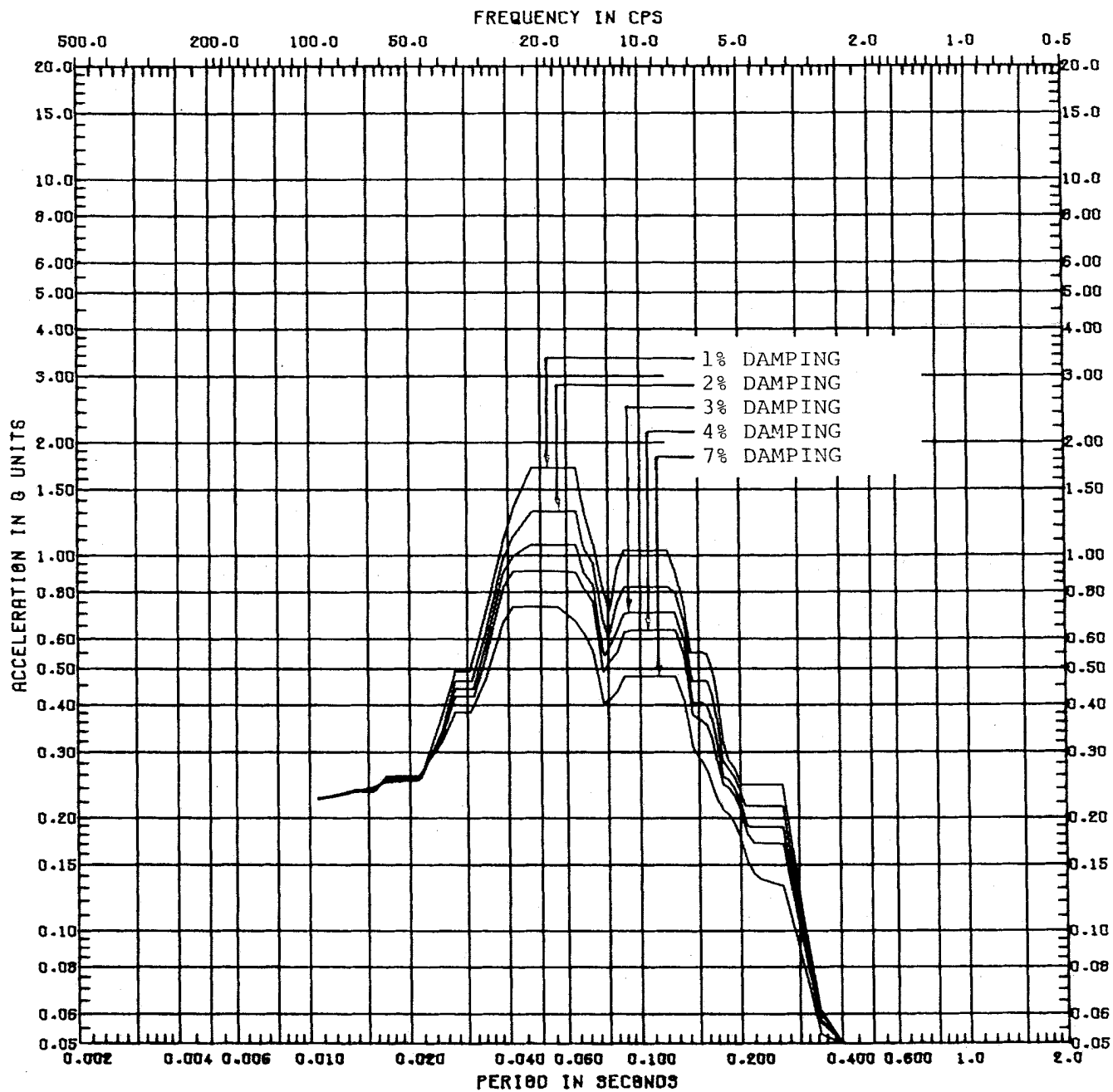

CLINTON POWER STATION
UPDATED SAFETY ANALYSIS REPORT

FIGURE A3.8-41
SRV QUENCHER ALL VALVE
VERTICAL RESPONSE SPECTRA
FOR CONTAINMENT WALL,
ELEVATION 712'-0"

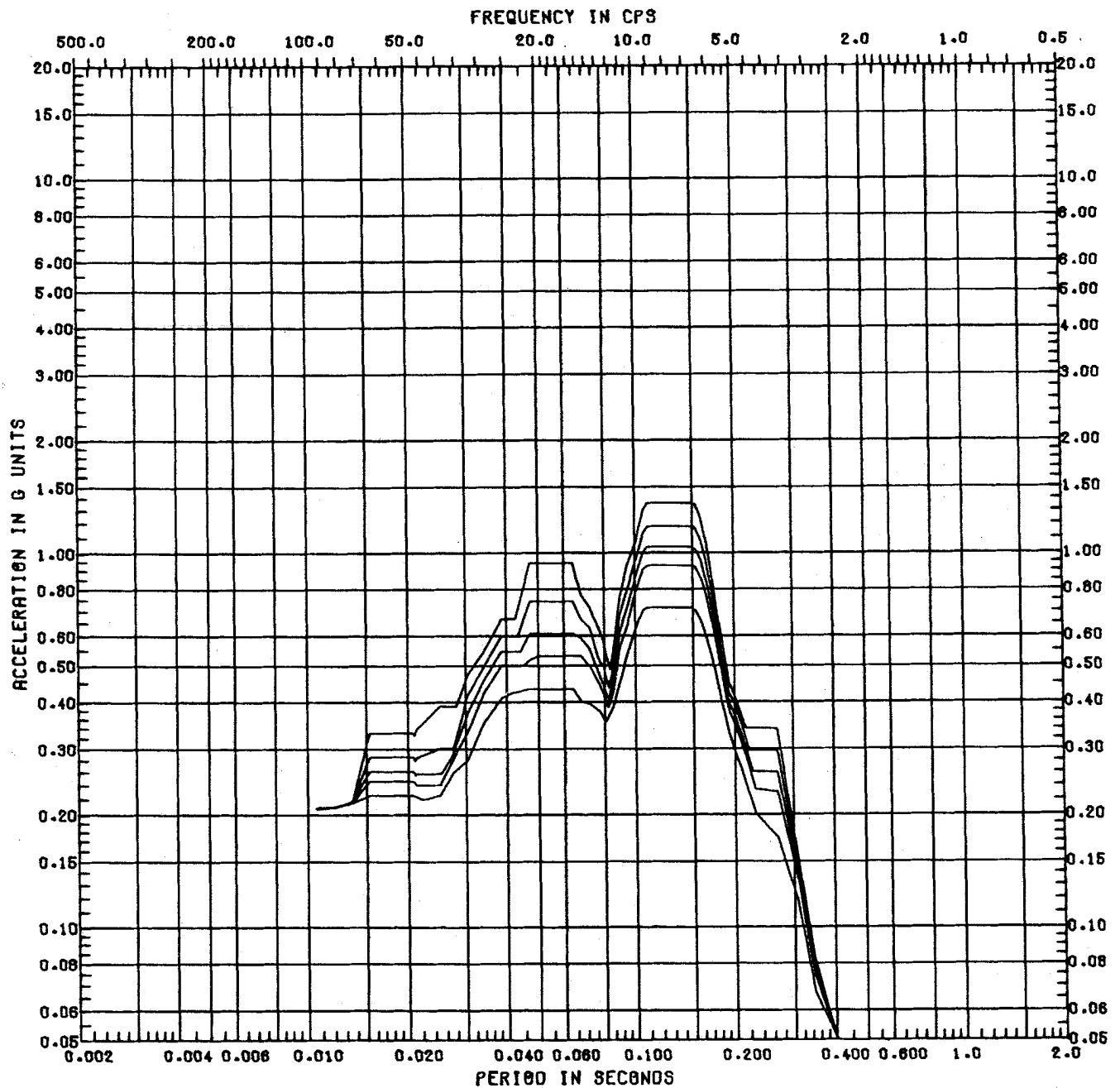

CLINTON POWER STATION
UPDATED SAFETY ANALYSIS REPORT

FIGURE A3.8-42
SRV QUENCHER ALL VALVE
VERTICAL RESPONSE SPECTRA
FOR DRYWELL WALL,
ELEVATION 712'-0"

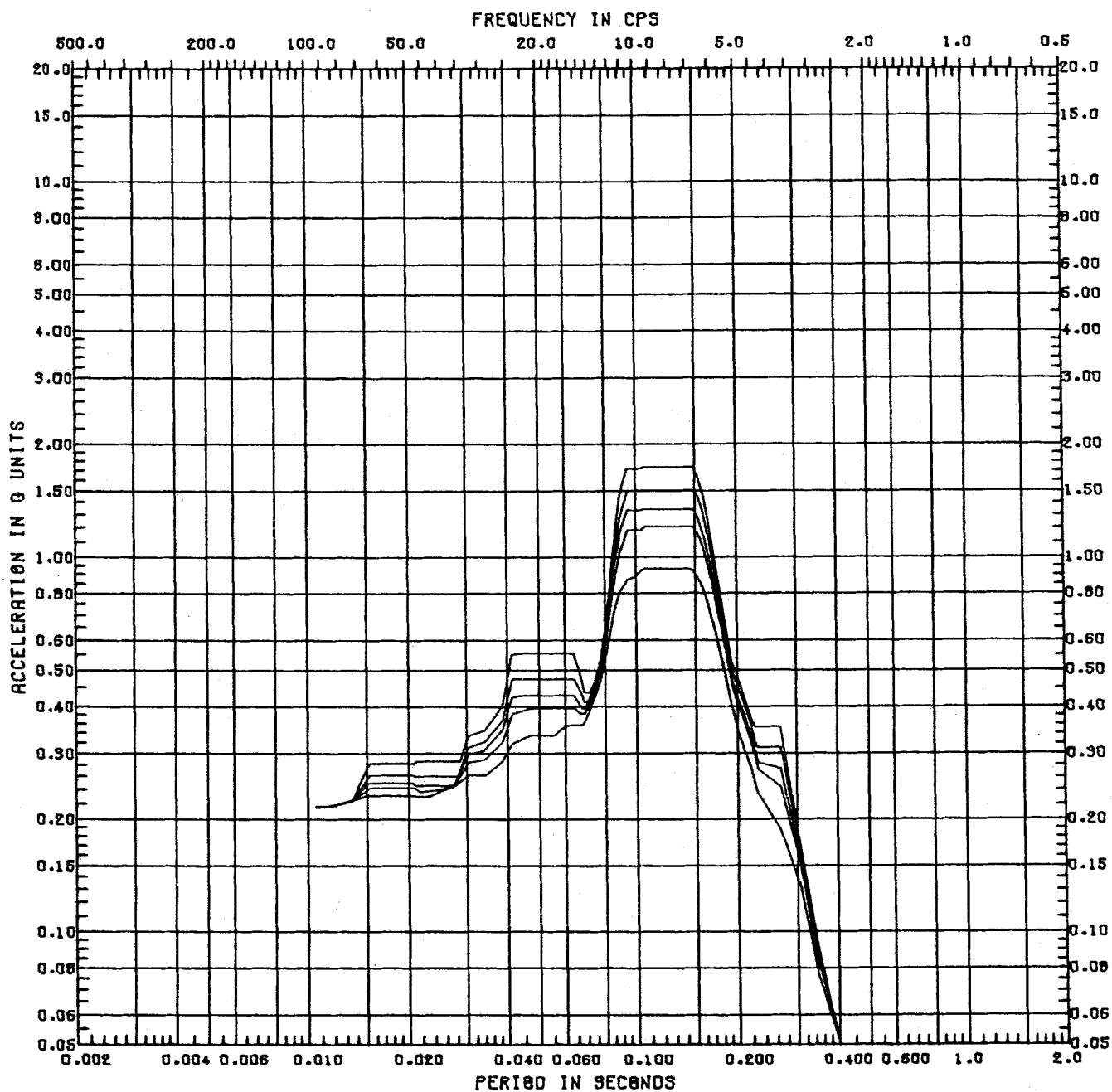

CLINTON POWER STATION
UPDATED SAFETY ANALYSIS REPORT

FIGURE A3.8-43

SRV QUENCHER ALL VALVE
VERTICAL RESPONSE SPECTRA
FOR PEDESTAL, ELEVATION 724'-1 3/4"

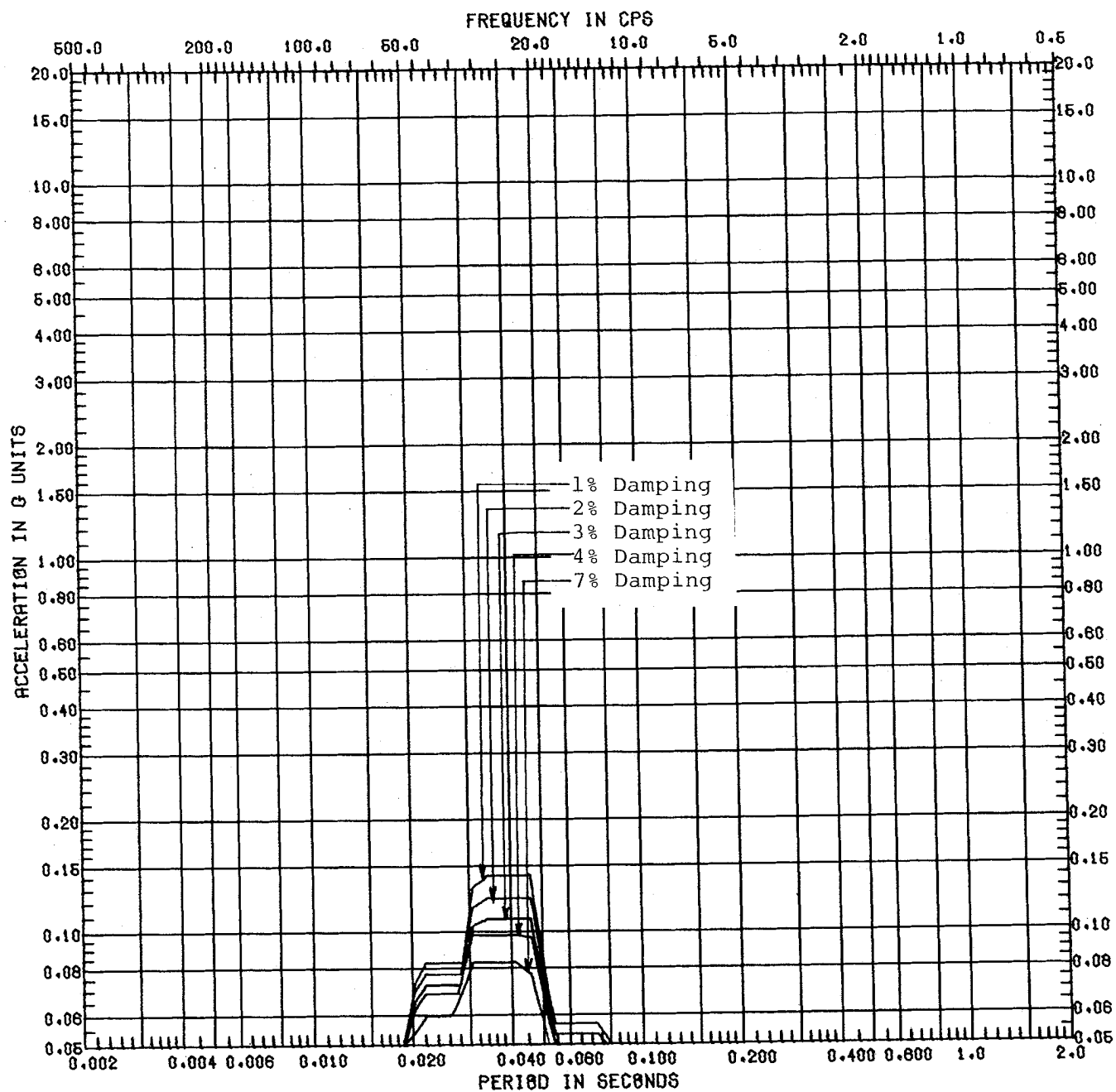

CLINTON POWER STATION
UPDATED SAFETY ANALYSIS REPORT

FIGURE A3.8-44

LOCA BUBBLE HORIZONTAL RESPONSE SPECTRA
FOR CONTAINMENT WALL
ELEVATION 712'-0"

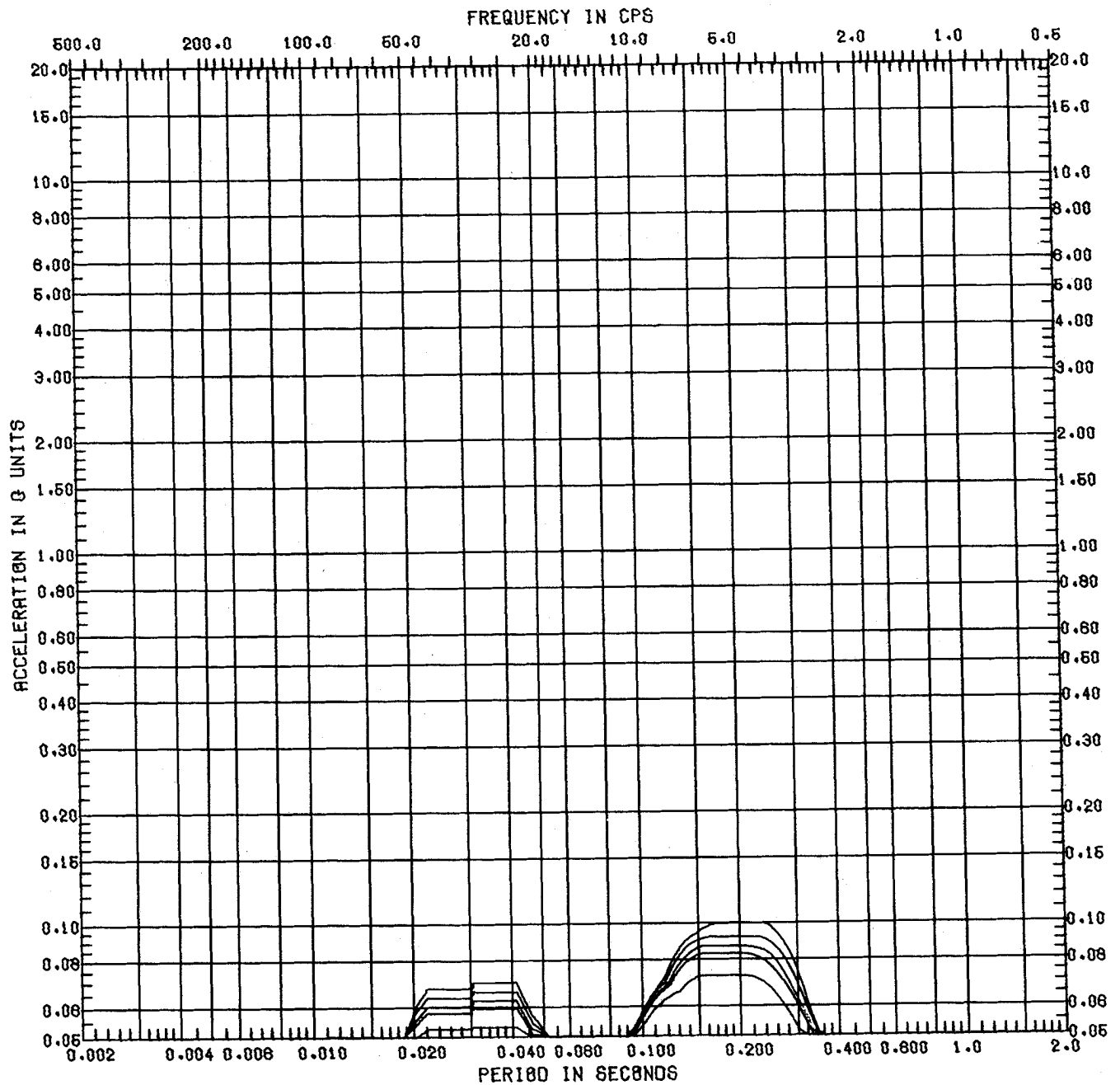

CLINTON POWER STATION
UPDATED SAFETY ANALYSIS REPORT

FIGURE A3.8-45

LOCA BUBBLE VERTICAL RESPONSE SPECTRA
FOR DRYWELL WALL
ELEVATION 712'-0"

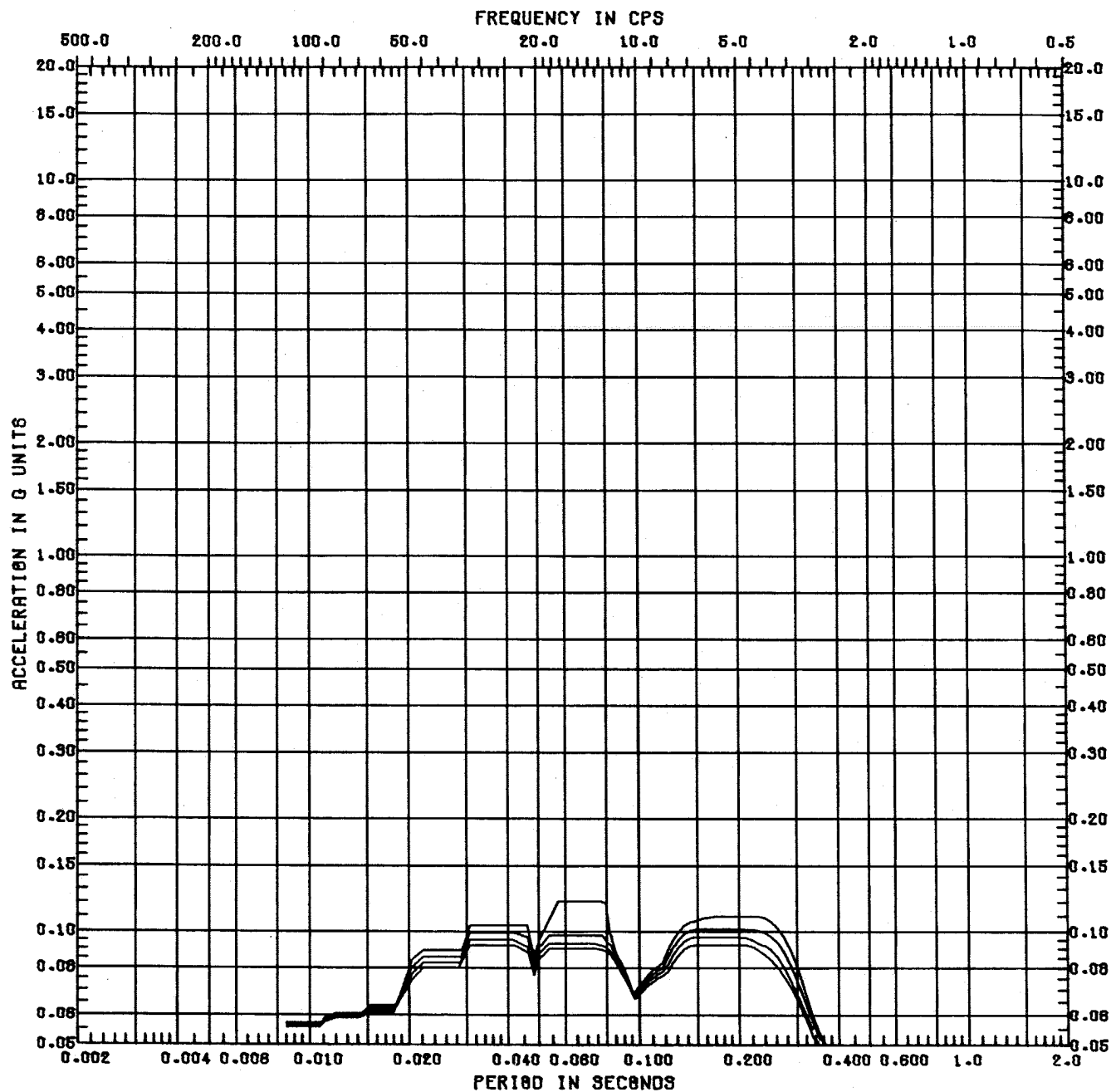

CLINTON POWER STATION
UPDATED SAFETY ANALYSIS REPORT

FIGURE A3.8-46

LOCA BUBBLE VERTICAL RESPONSE SPECTRA
FOR RPV, ELEVATION 753'-3 3/8"

FIGURE A3.8-47
HAS BEEN DELETED

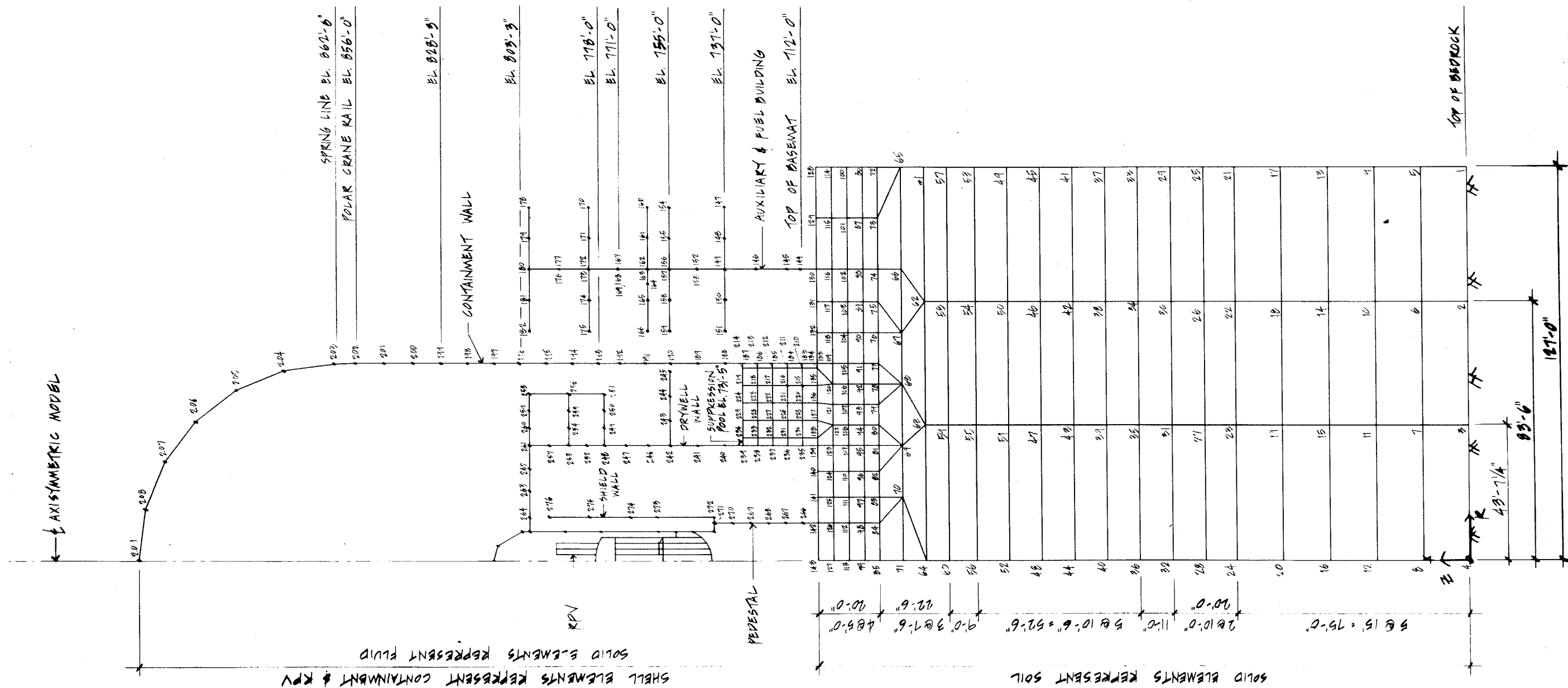

CLINTON POWER STATION
 UPDATED SAFETY ANALYSIS REPORT
 FIGURE A3.8-48
 FINITE ELEMENT MODEL
 (USED FOR QUENCHER AND LOCA ANALYSIS)

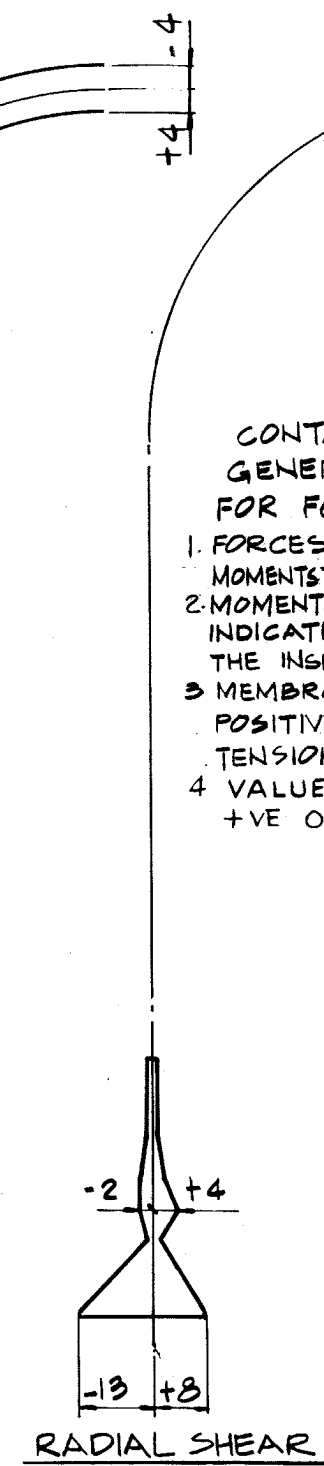
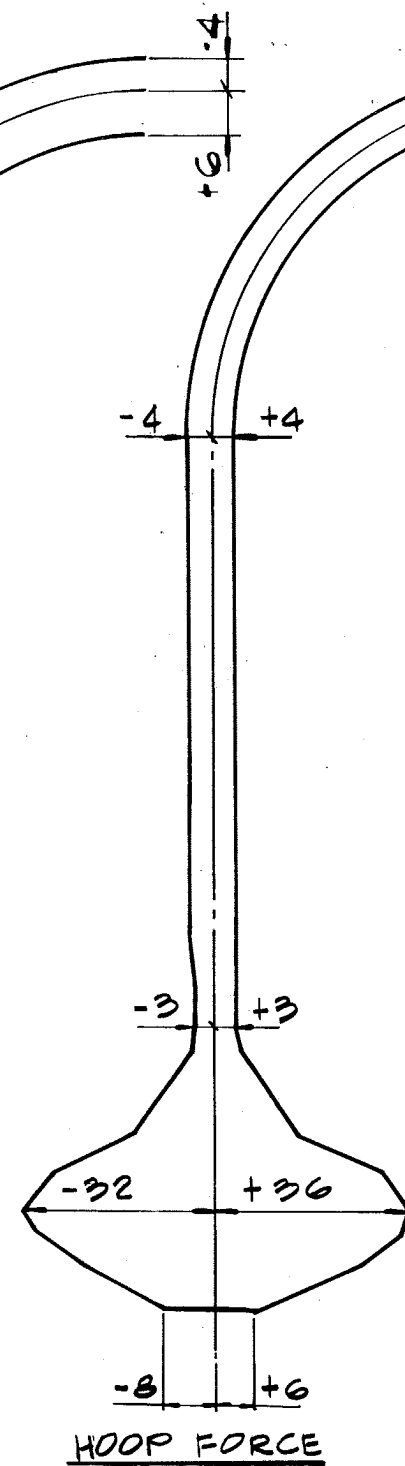
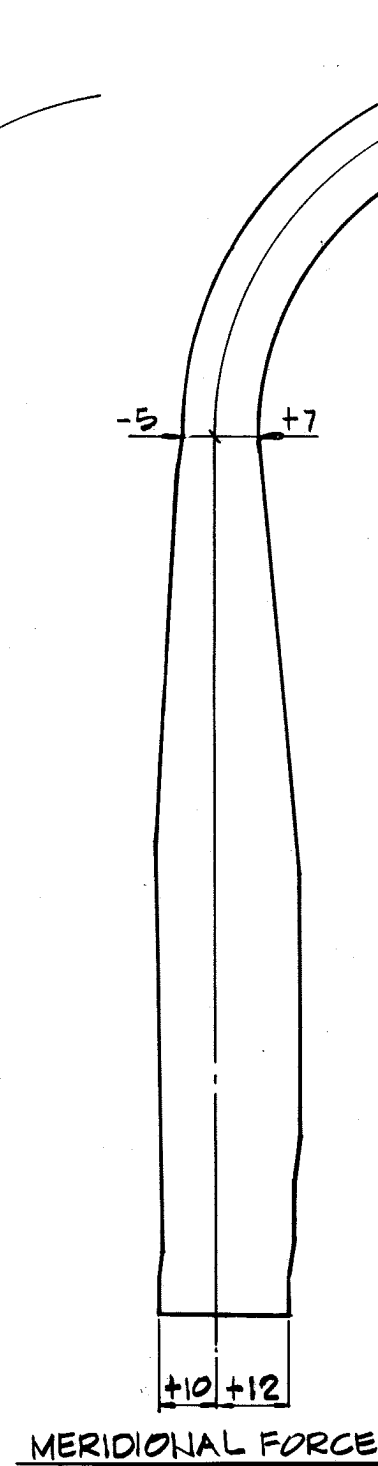
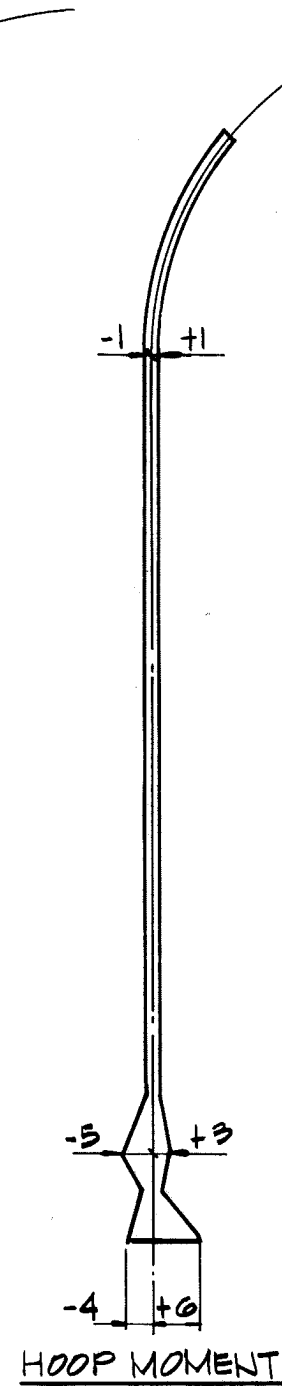
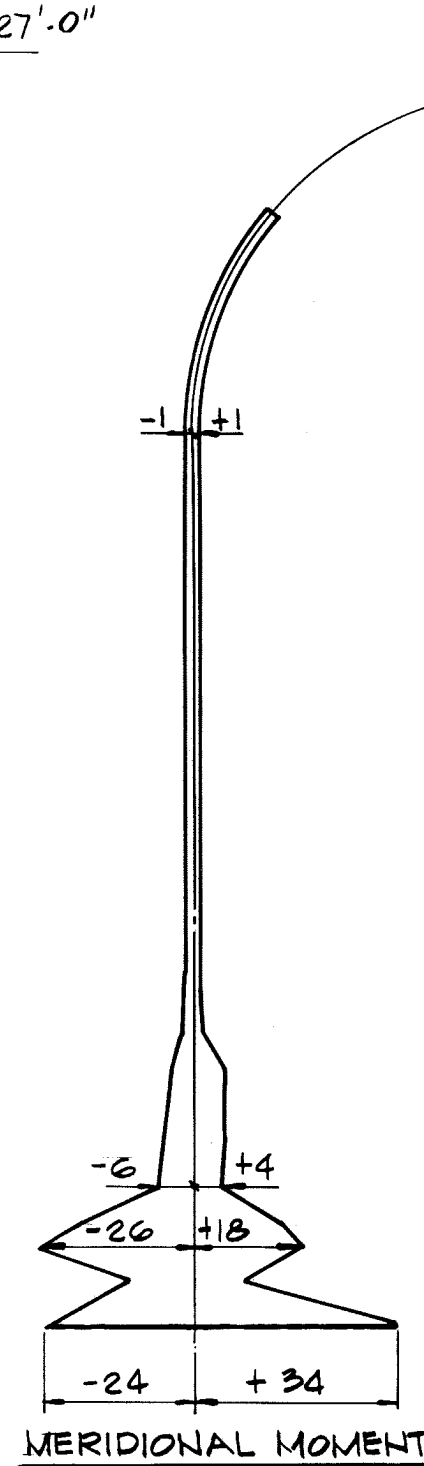
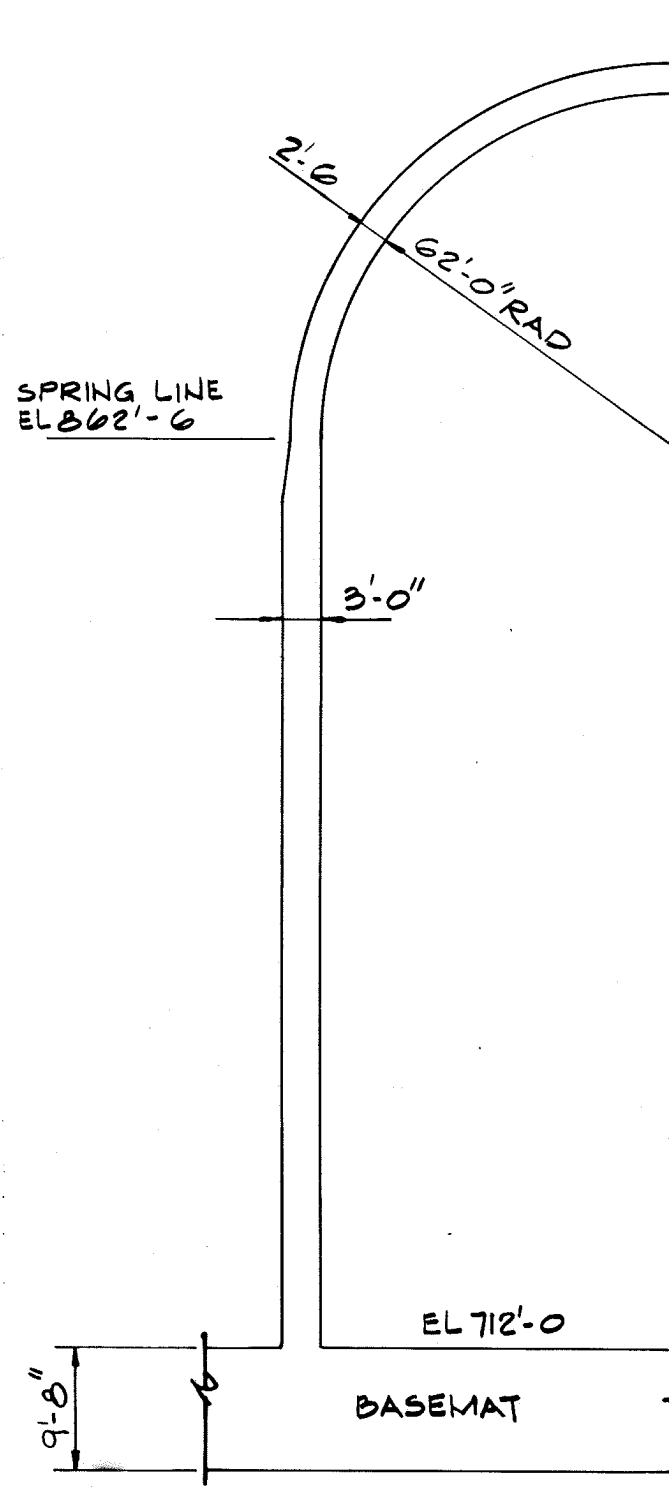

CONTAINMENT
GENERAL NOTES
FOR FORCE PLOTS

1. FORCES: KIP/ FOOT
2. MOMENTS: FOOT-KIPS/ FOOT
3. MOMENTS, IF POSITIVE INDICATE TENSION ON THE INSIDE FACE
3. MEMBRANE FORCES, IF POSITIVE, INDICATE TENSION
4. VALUES ARE MAX. +VE OR -VE

CLINTON POWER STATION
UPDATED SAFETY ANALYSIS REPORT

FIGURE B3.8-1

FORCE PLOTS CONTAINMENT
WALL SRV - ALL VALVE

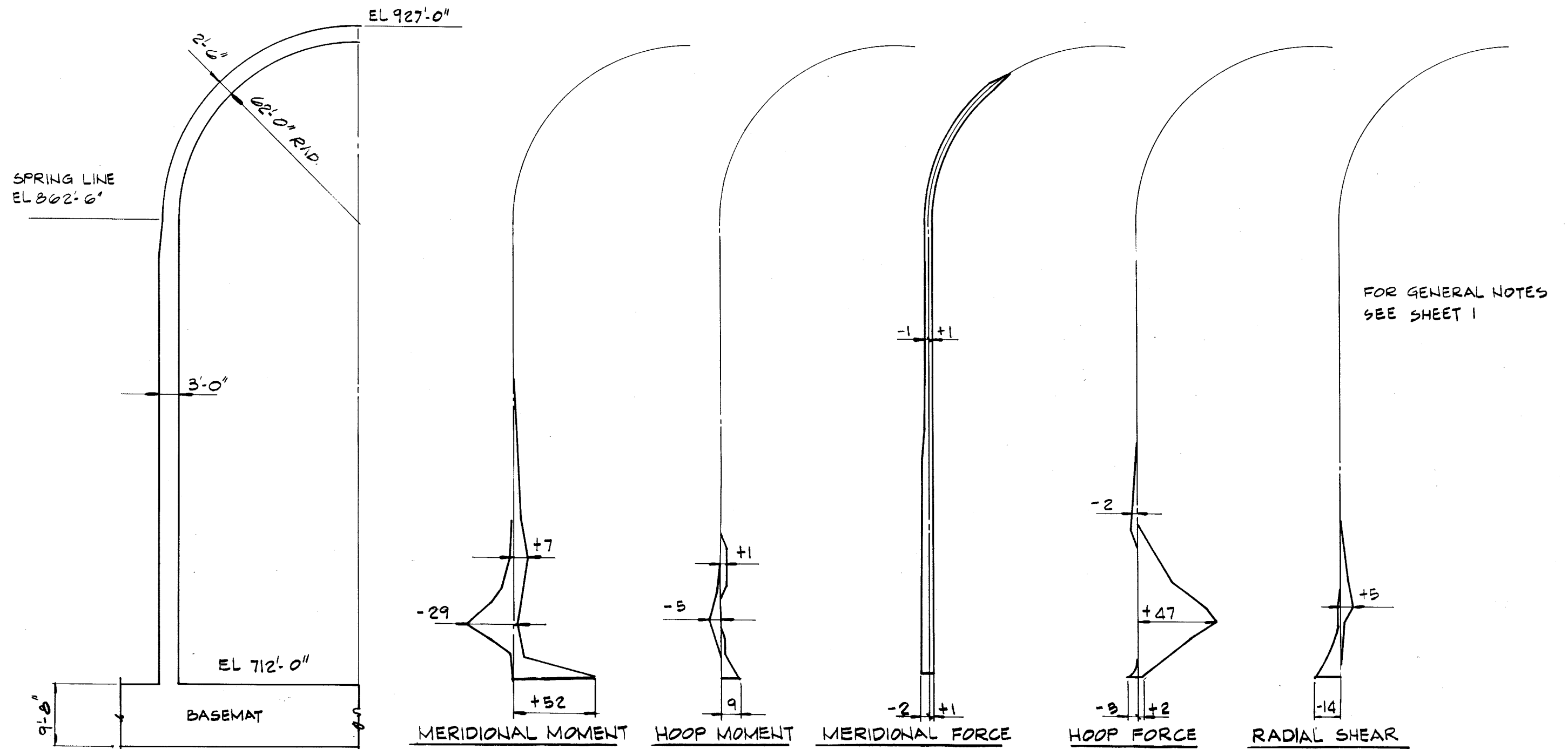

CLINTON POWER STATION
UPDATED SAFETY ANALYSIS REPORT

FIGURE B3.8-2

FORCE PLOTS CONTAINMENT
WALL - LOCA BUBBLE

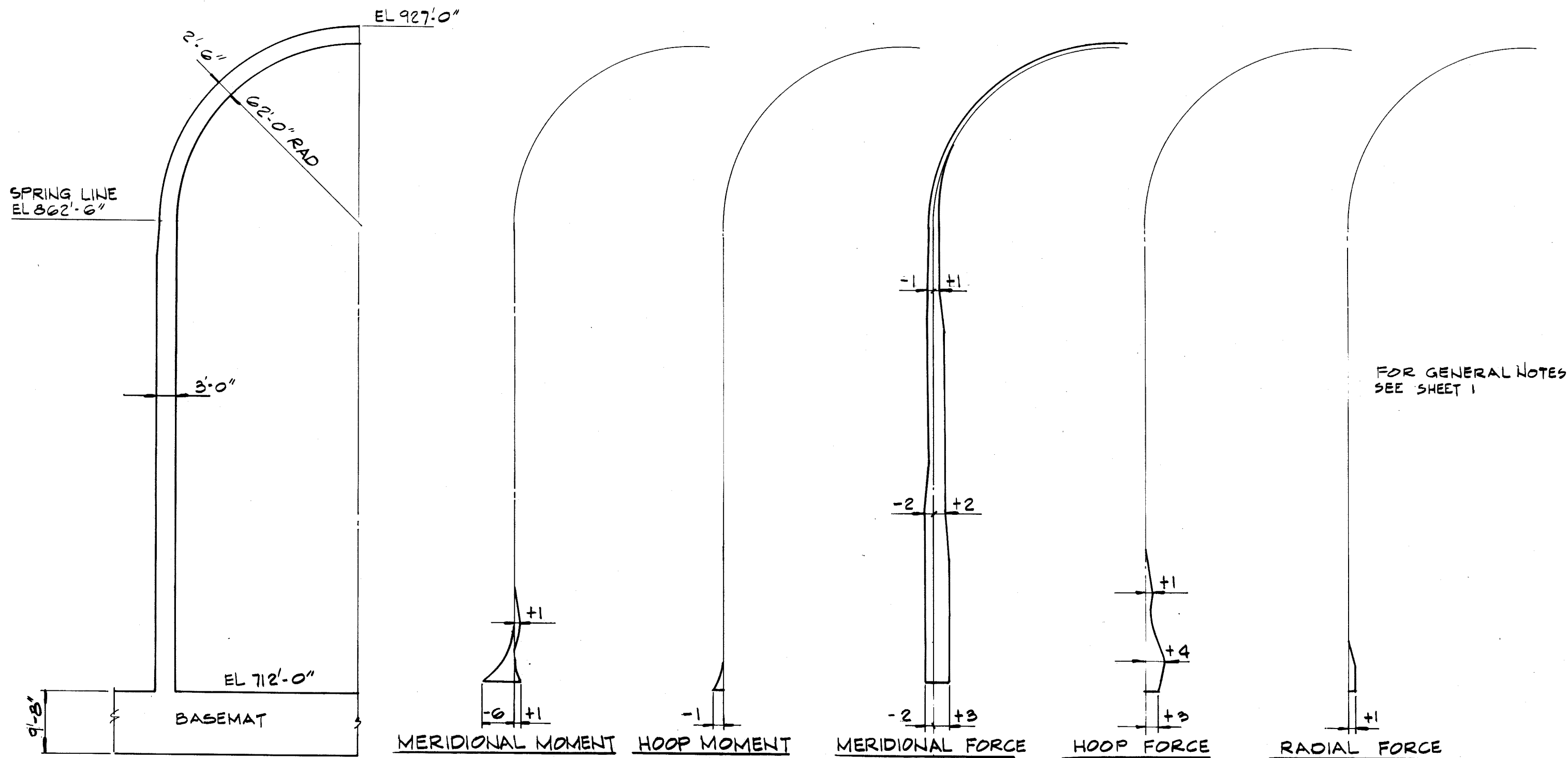

CLINTON POWER STATION
UPDATED SAFETY ANALYSIS REPORT

FIGURE B3.8-3

FORCE PLOTS CONTAINMENT
WALL - LOCA - FROTH IMPINGEMENT

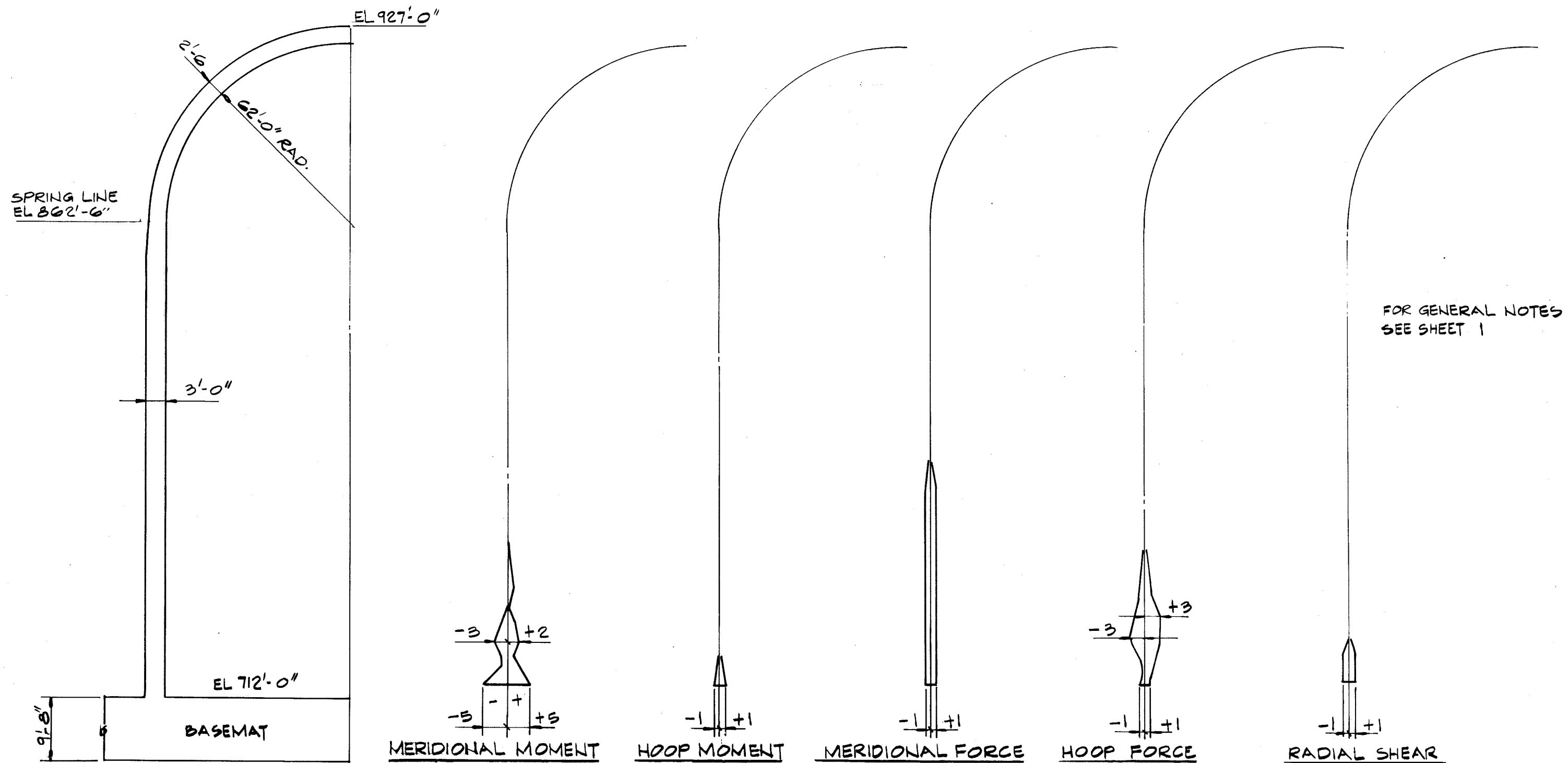

CLINTON POWER STATION
UPDATED SAFETY ANALYSIS REPORT

FIGURE B3.8-4

FORCE PLOTS CONTAINMENT WALL -
LOCA - CONDENSATION OSCILLATION

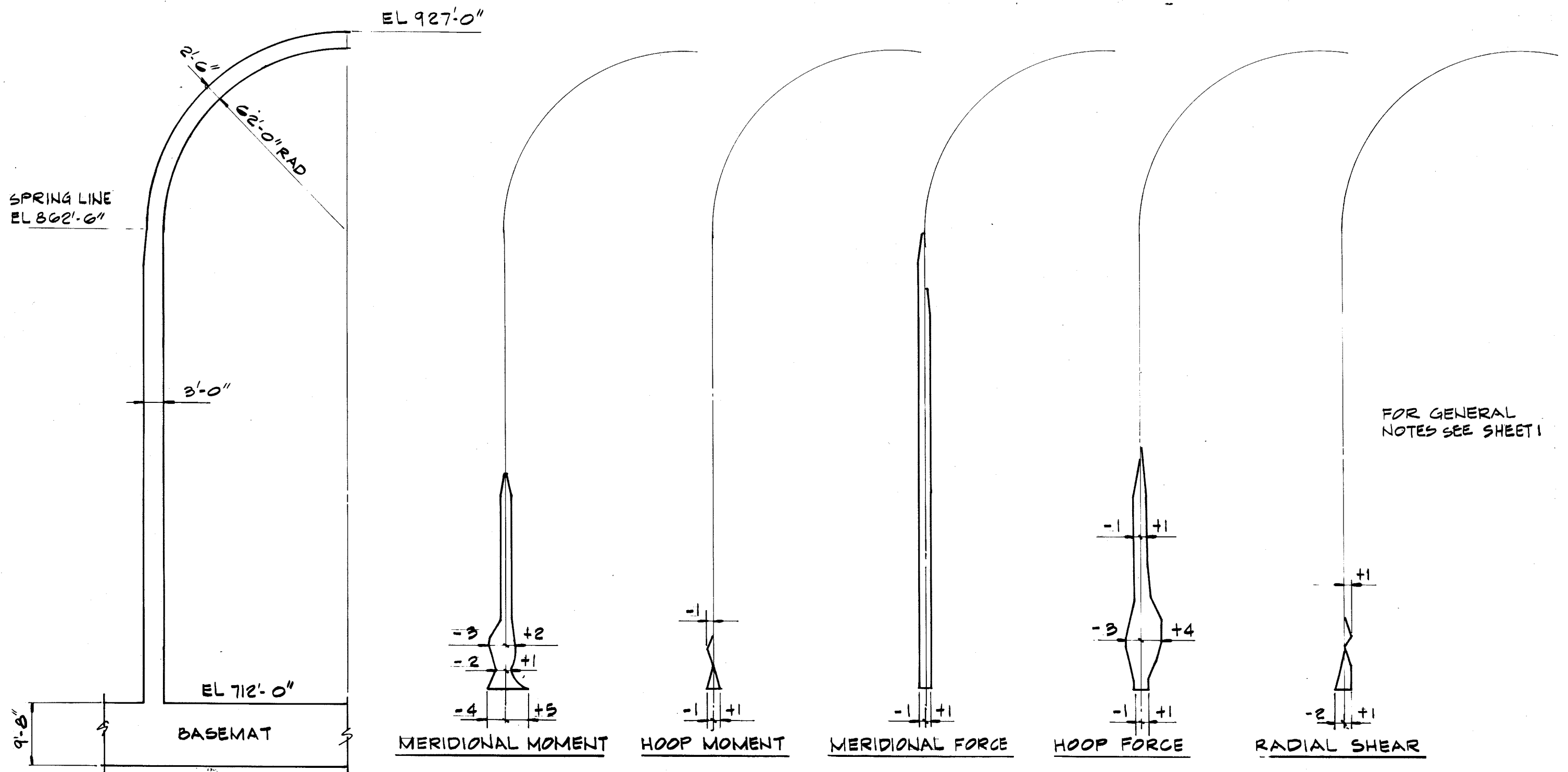

CLINTON POWER STATION
UPDATED SAFETY ANALYSIS REPORT

FIGURE B3.8-5

FORCE PLOTS CONTAINMENT
WALL - LOCA CHUGGING

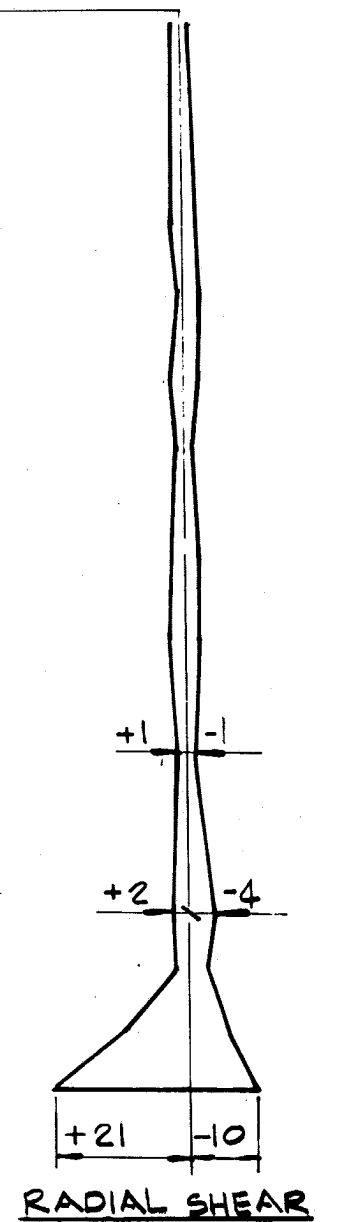
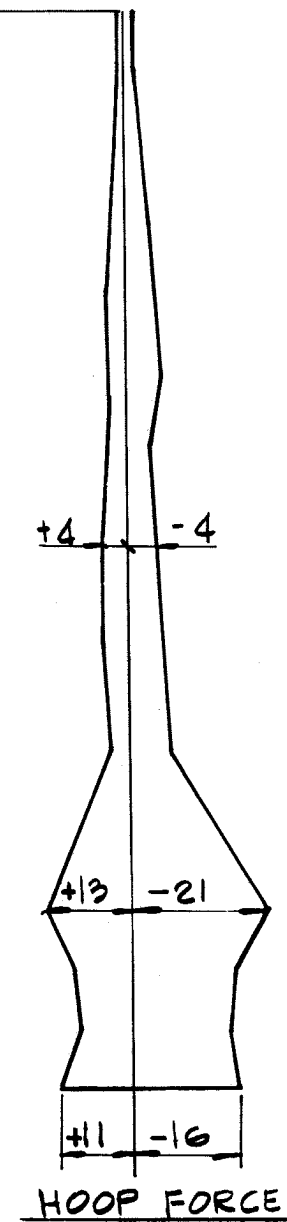
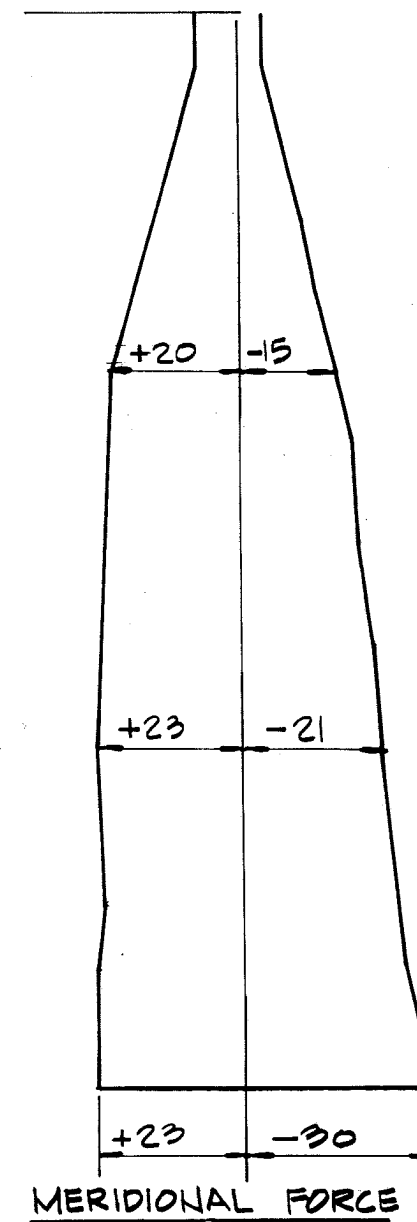
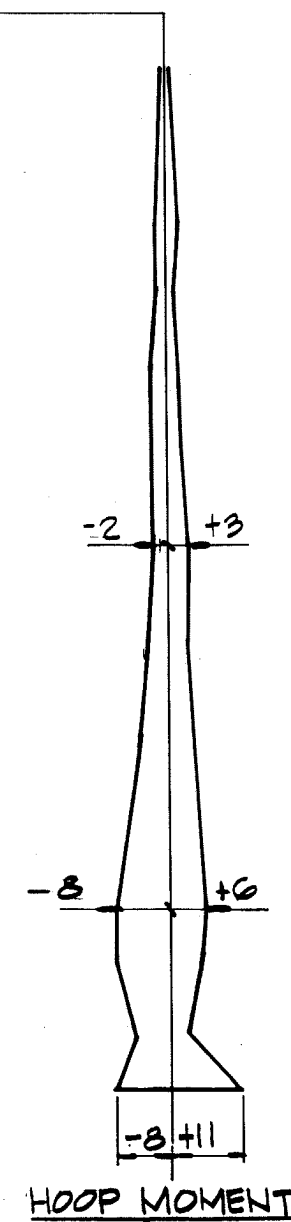
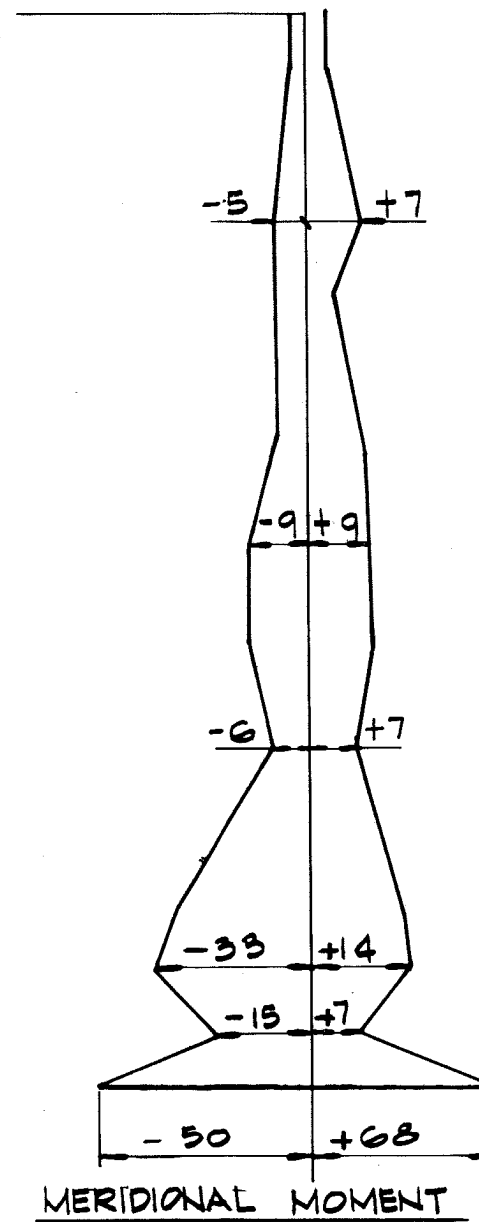
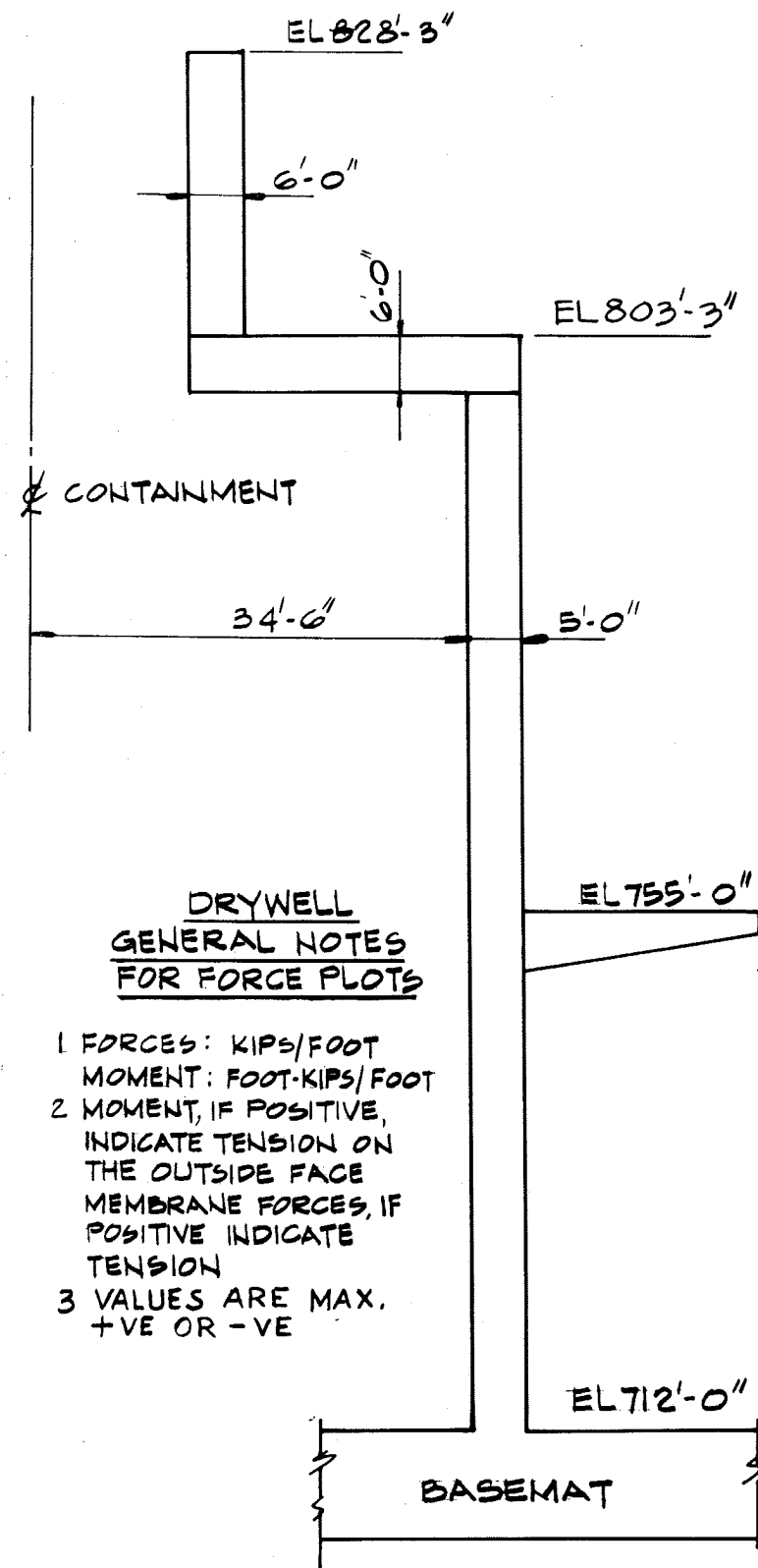

CLINTON POWER STATION
UPDATED SAFETY ANALYSIS REPORT

FIGURE B3.8-6

FORCE PLOTS DRYWELL SRV -
ALL VALVE

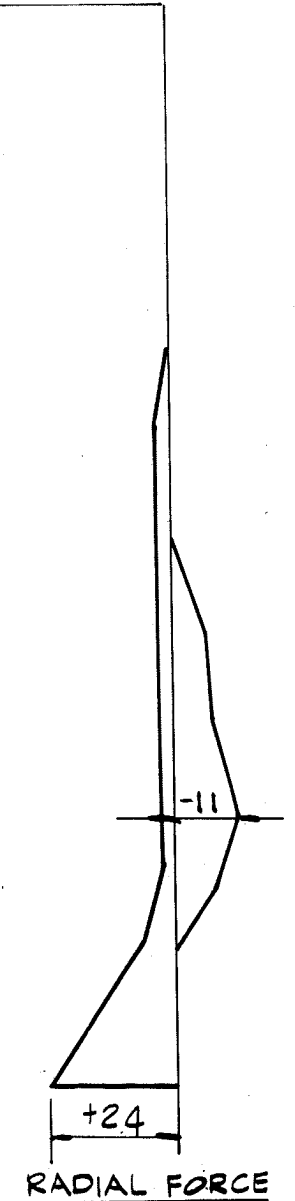
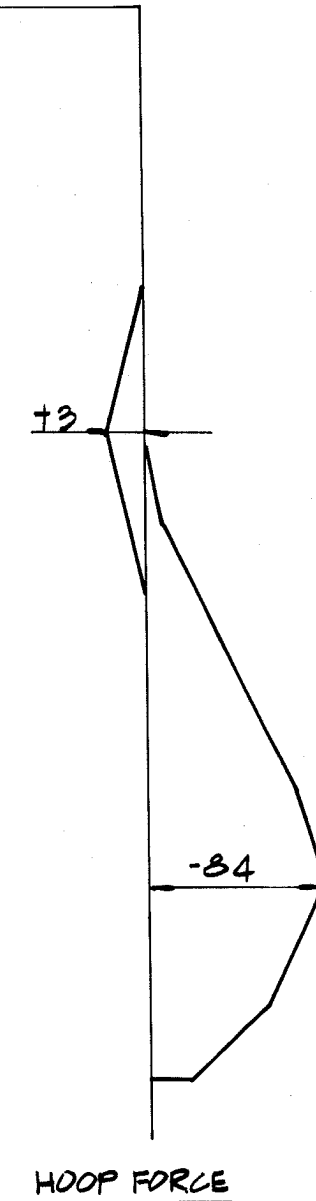
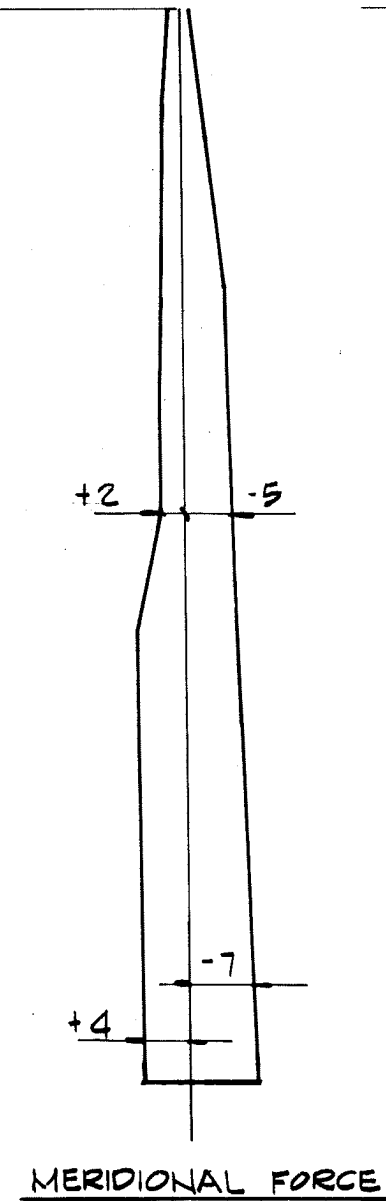
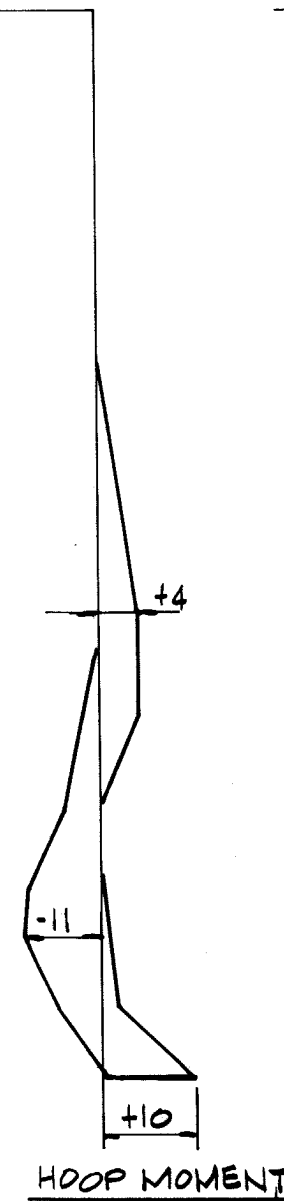
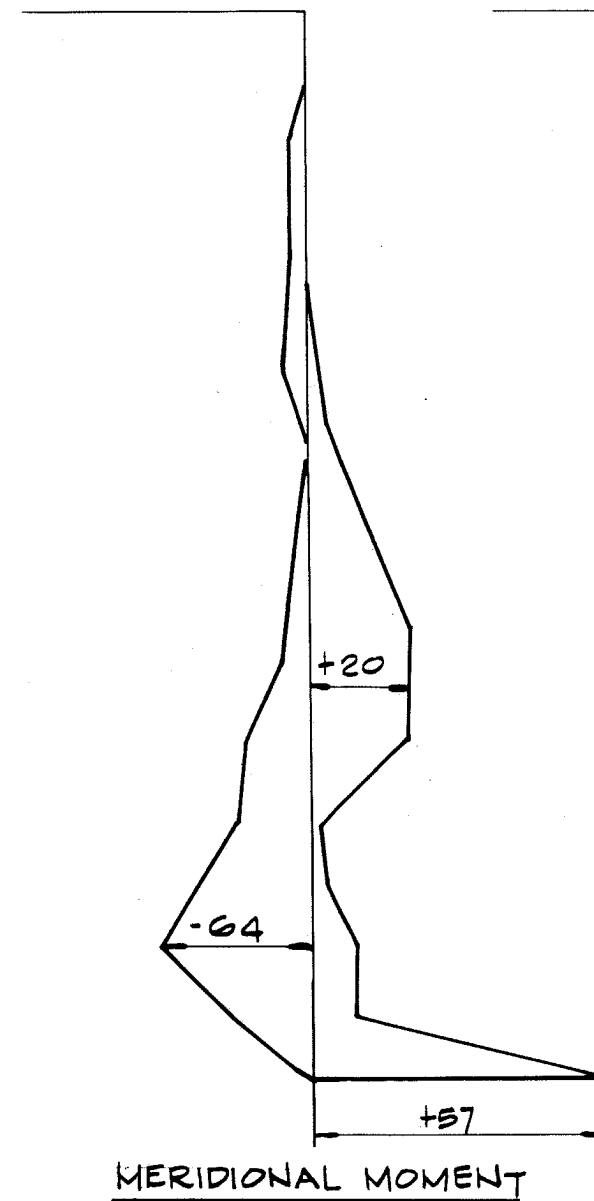
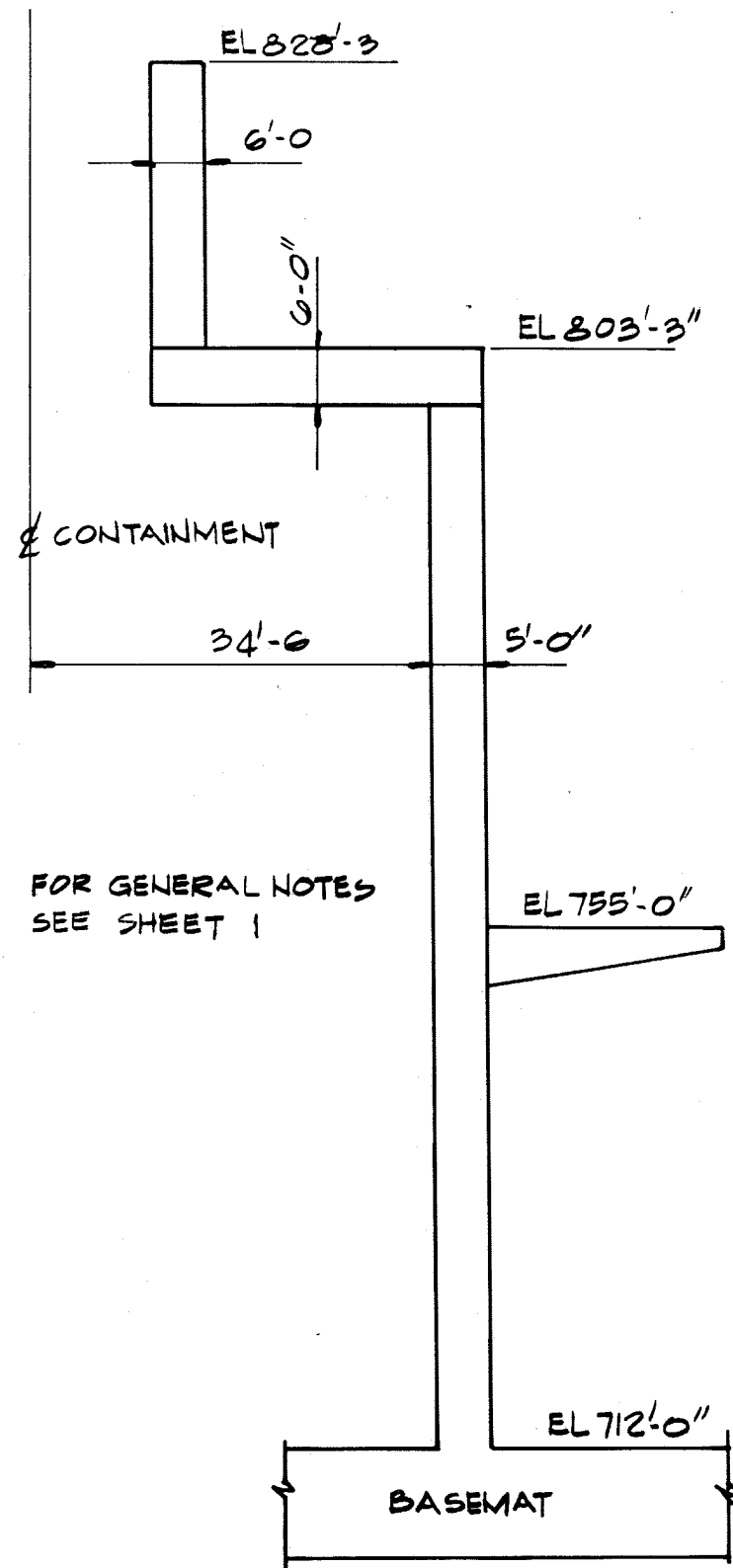

CLINTON POWER STATION
UPDATED SAFETY ANALYSIS REPORT

FIGURE B3.8-7

FORCE PLOTS DRYWELL LOCA BUBBLE

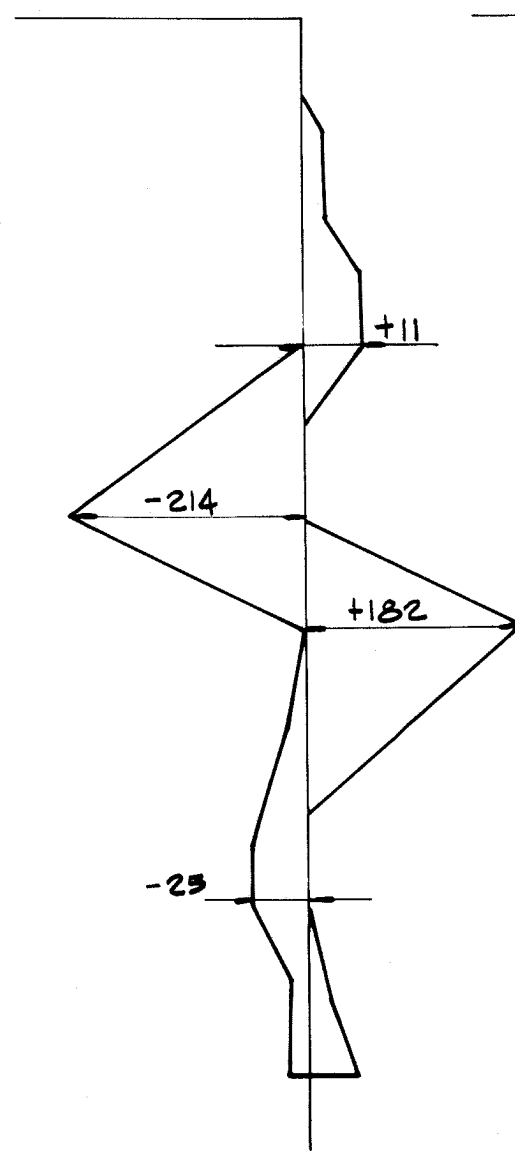
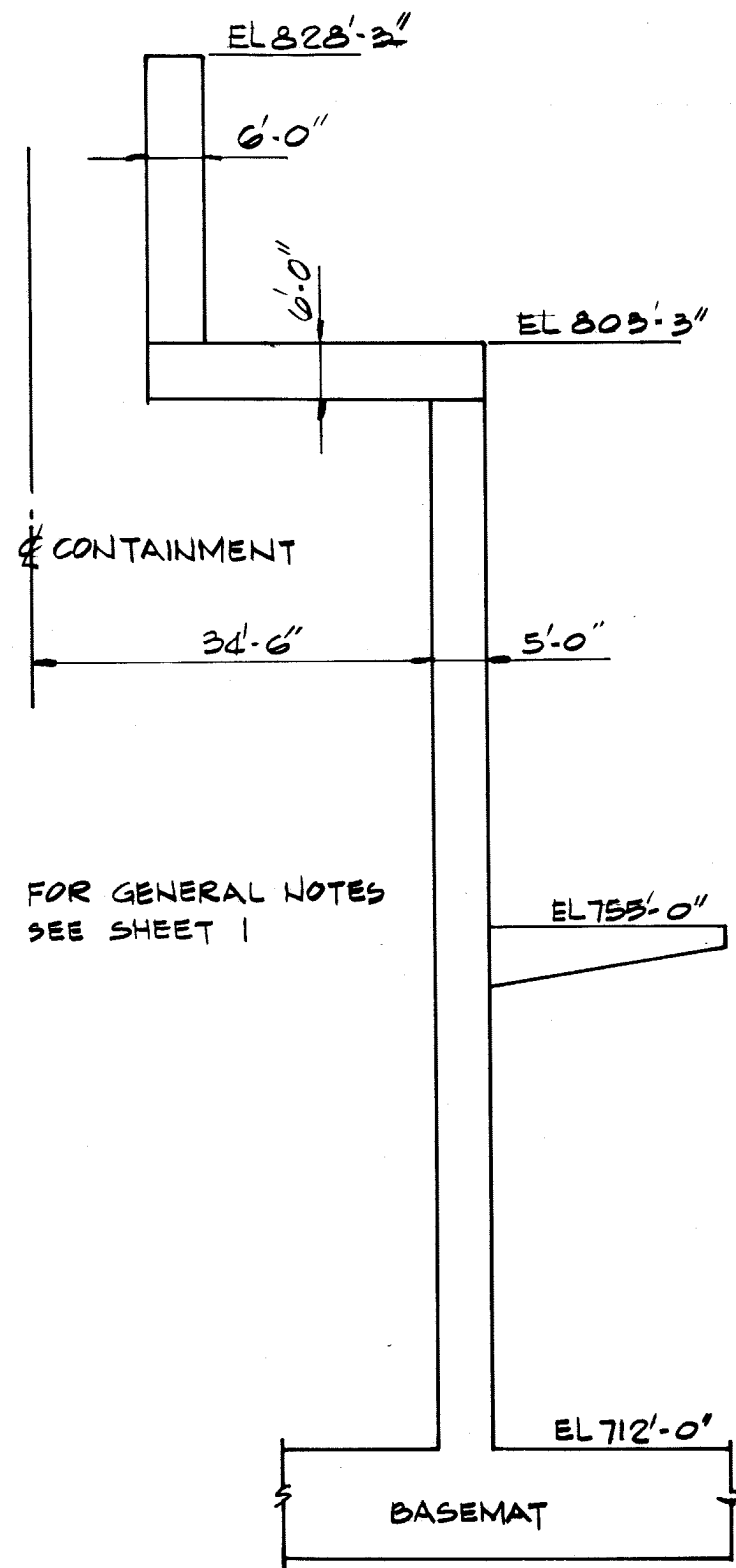

MERIDIONAL MOMENT

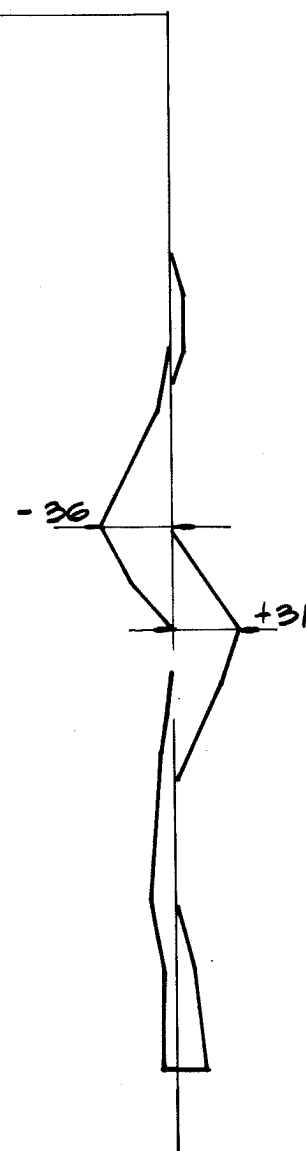

HOOP MOMENT

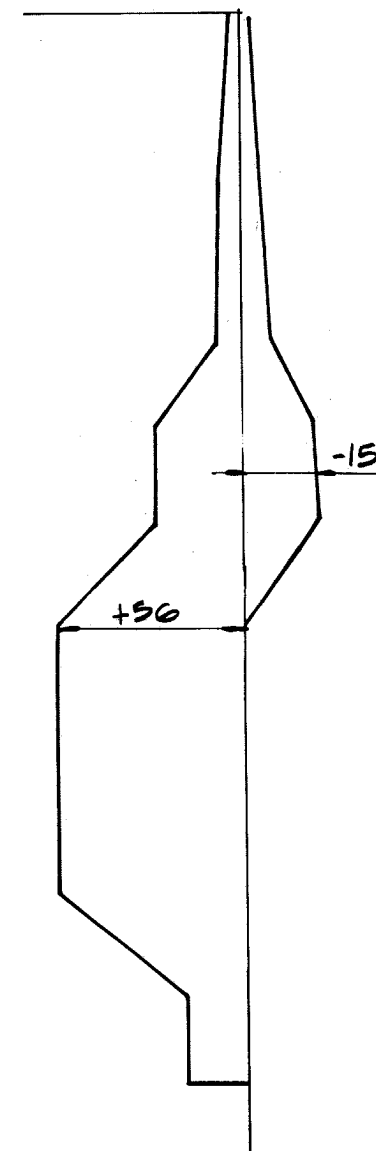

MERIDIONAL FORCE

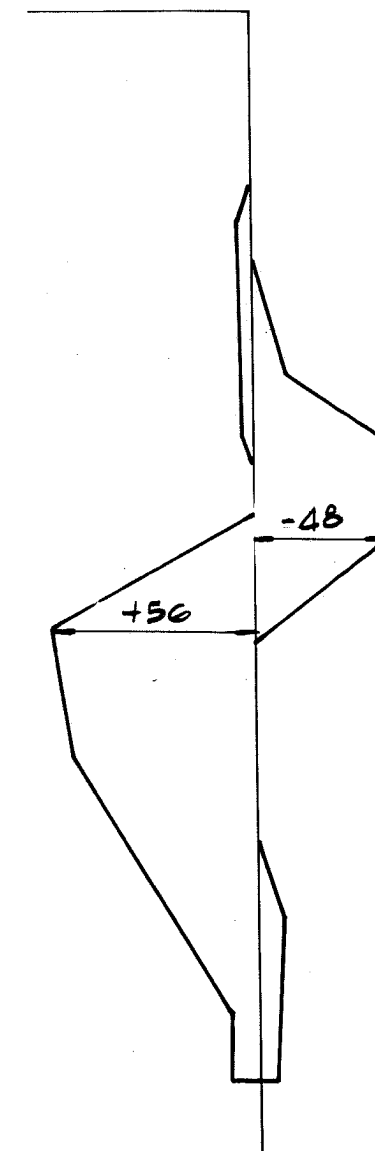

HOOP FORCE

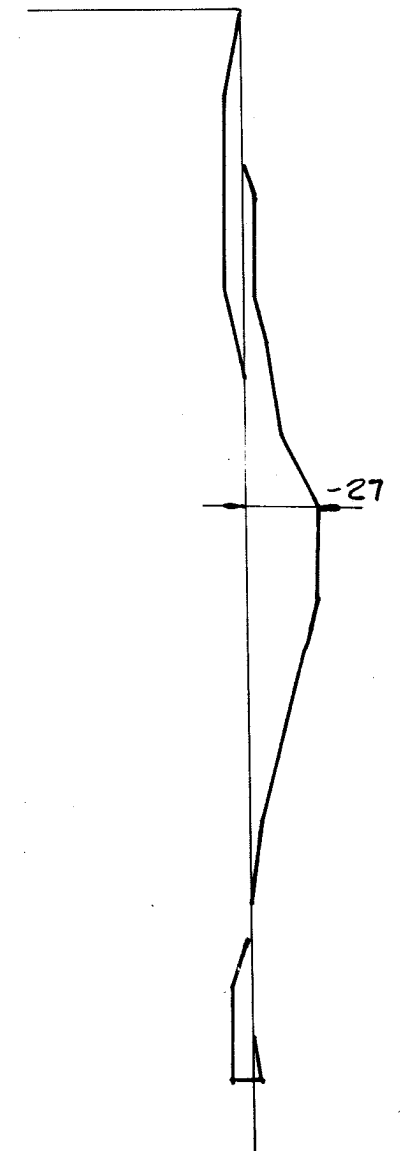

RADIAL SHEAR

CLINTON POWER STATION
UPDATED SAFETY ANALYSIS REPORT

FIGURE B3.8-8

FORCE PLOTS DRYWELL LOCA -
FROTH IMPINGEMENT

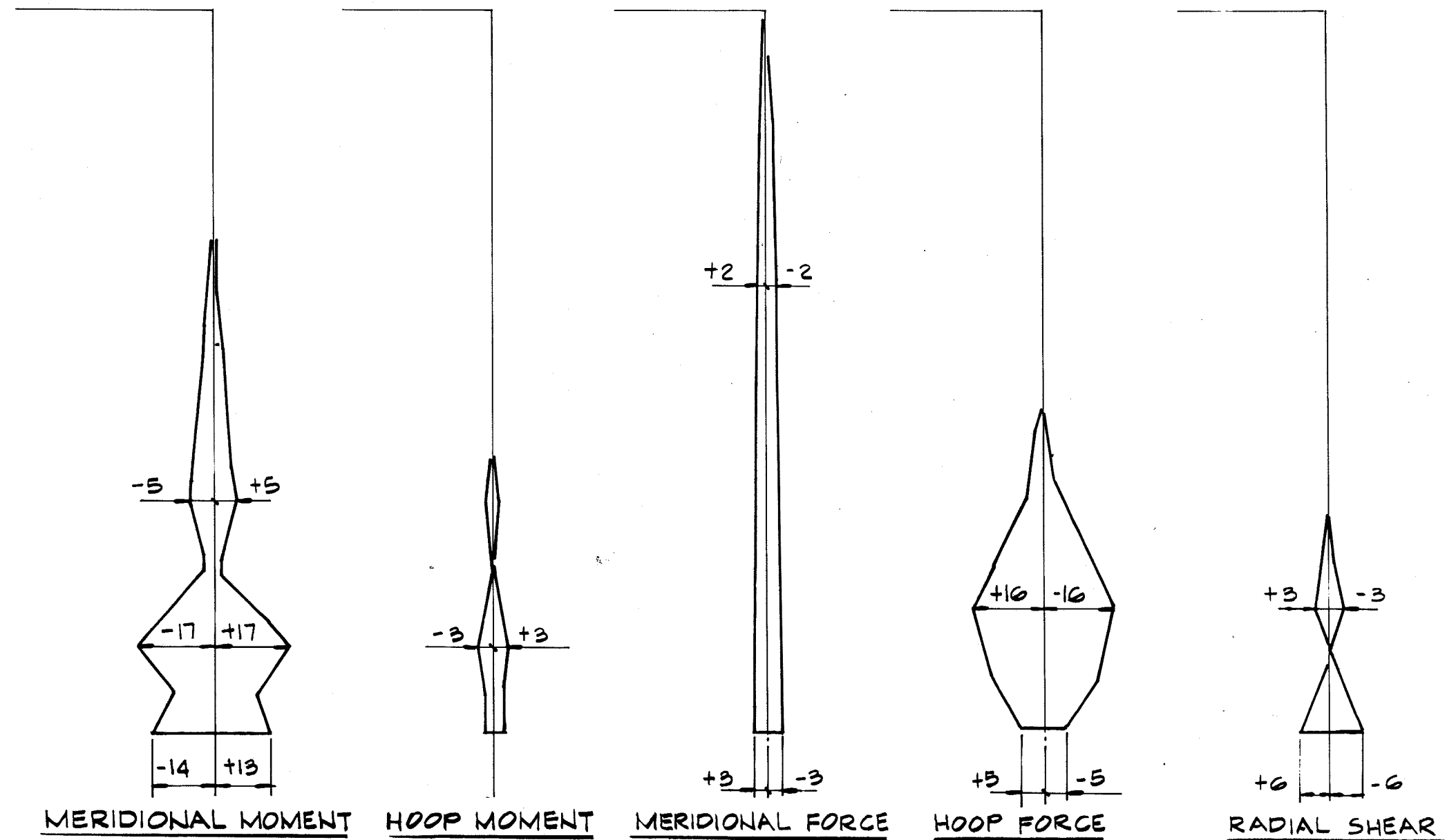
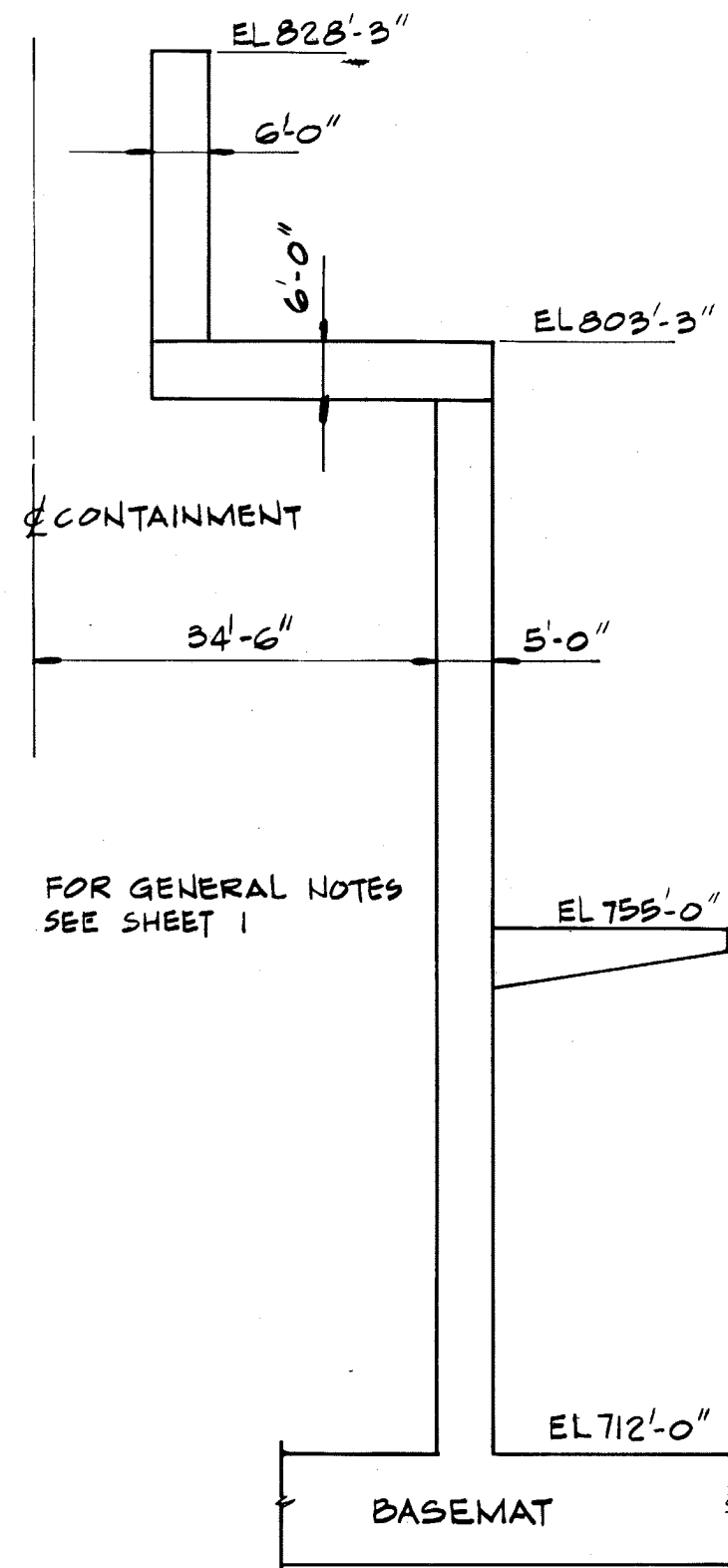

CLINTON POWER STATION
UPDATED SAFETY ANALYSIS REPORT

FIGURE B3.8-9

FORCE PLOTS DRYWELL LOCA -
CONDENSATION OSCILLATION

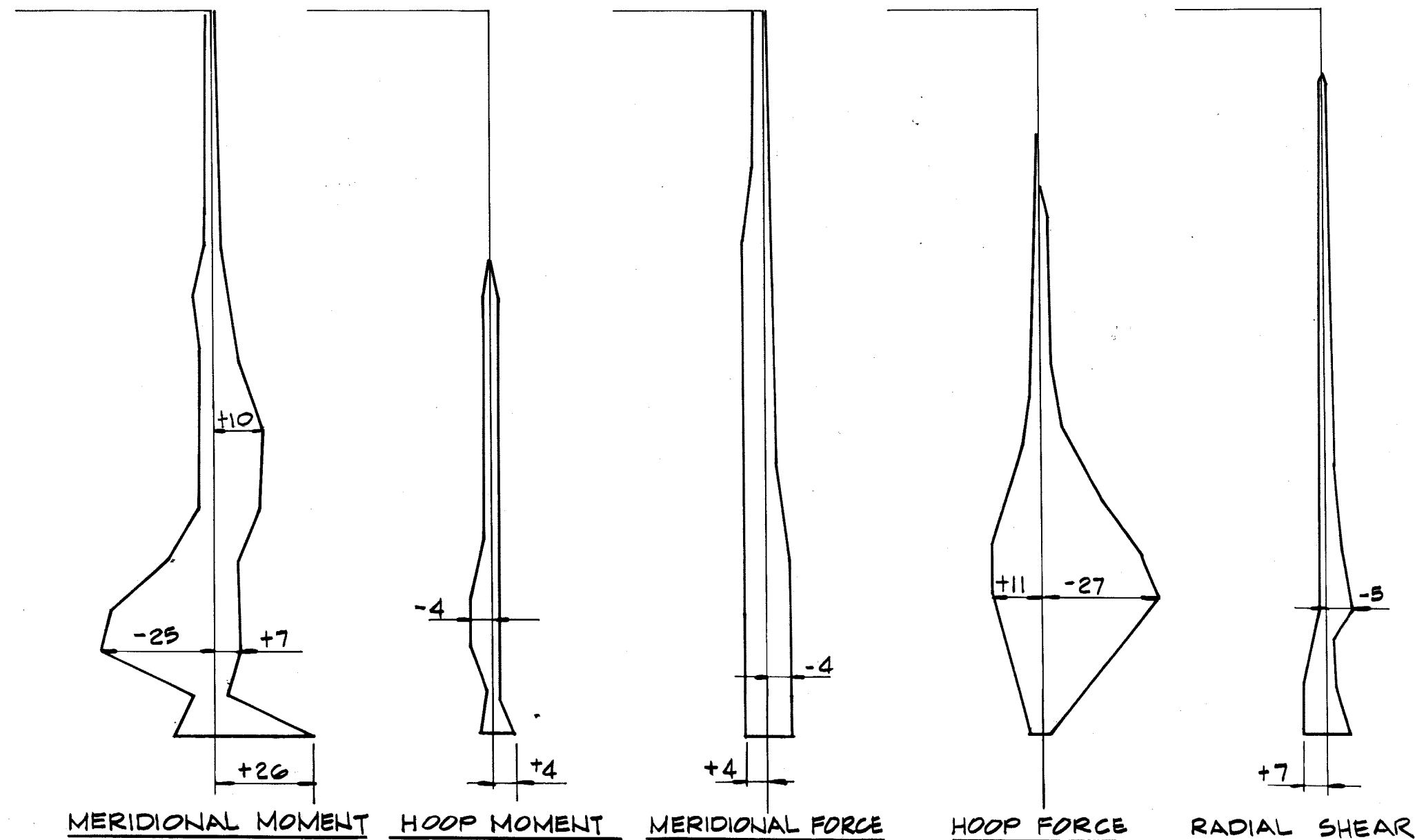
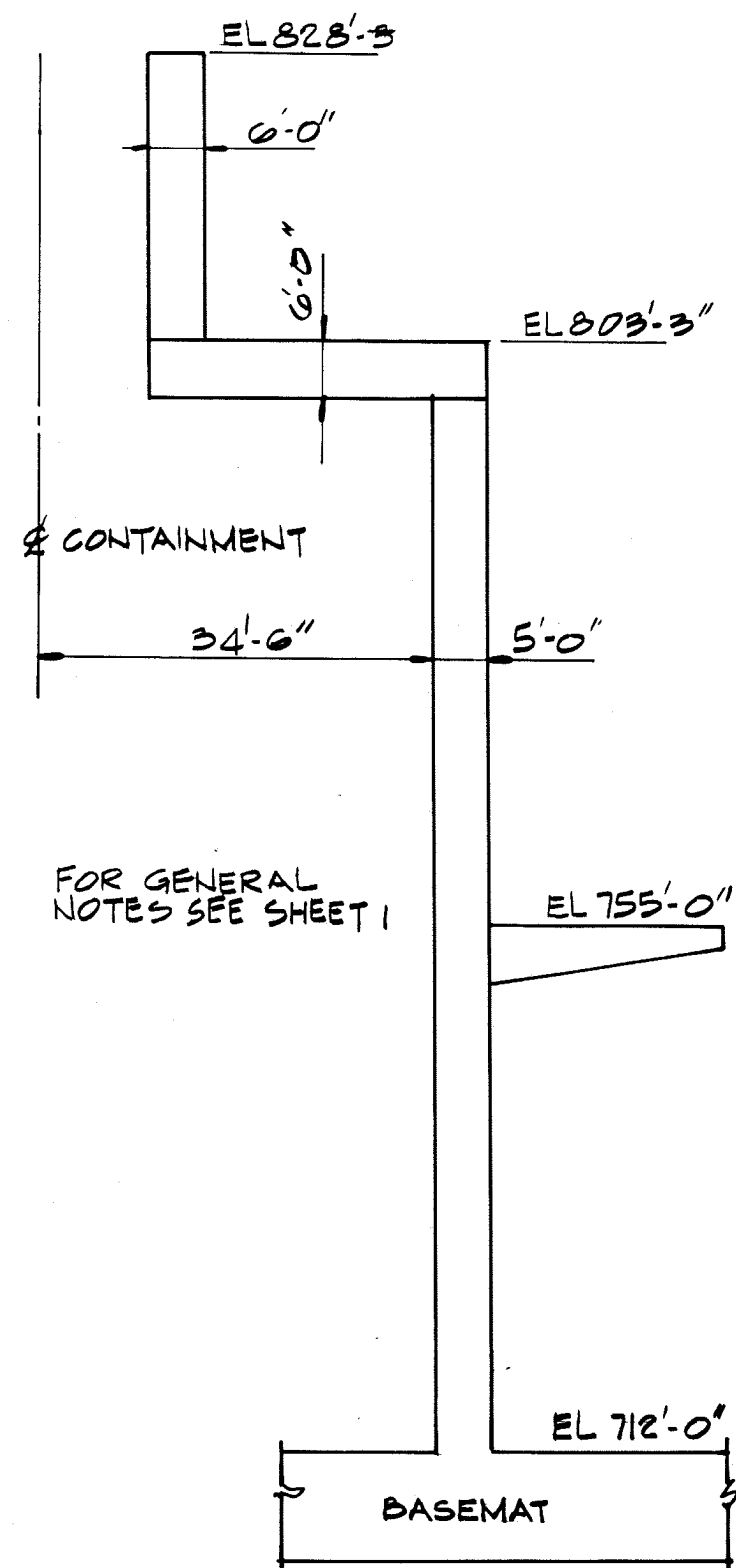

CLINTON POWER STATION
UPDATED SAFETY ANALYSIS REPORT

FIGURE B3.8-10
FORCE PLOTS DRYWELL LOCA -
CHUGGING

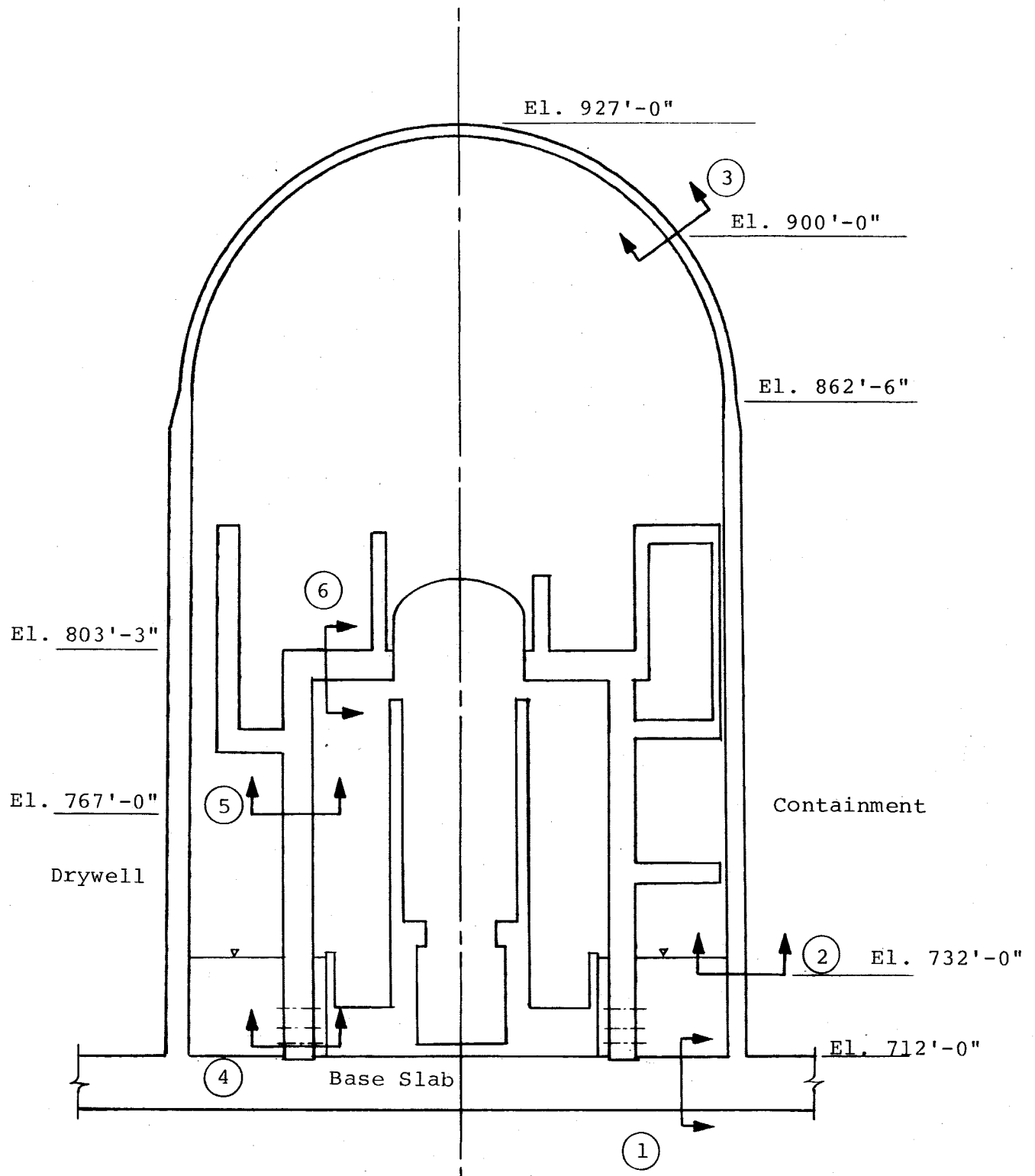

CLINTON POWER STATION
UPDATED SAFETY ANALYSIS REPORT

FIGURE B3.8-11

LOCATION OF DESIGN
ASSESSMENT SECTIONS

FIGURES 3.9-1 THROUGH 3.9-5
HAVE BEEN DELETED

CPS-USAR

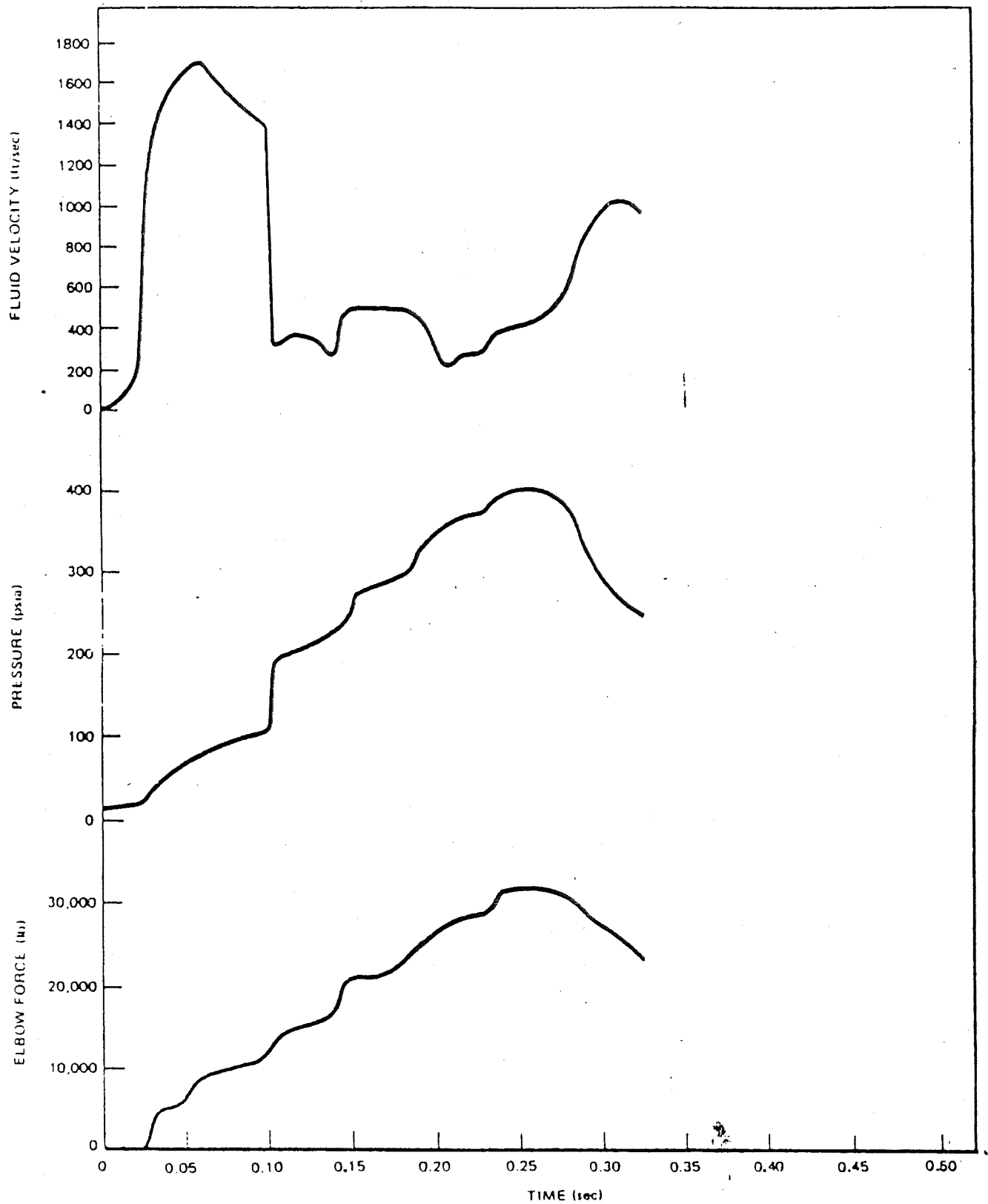

Figure 3.9-6. Typical Relief Valve Transient

CPS-USAR

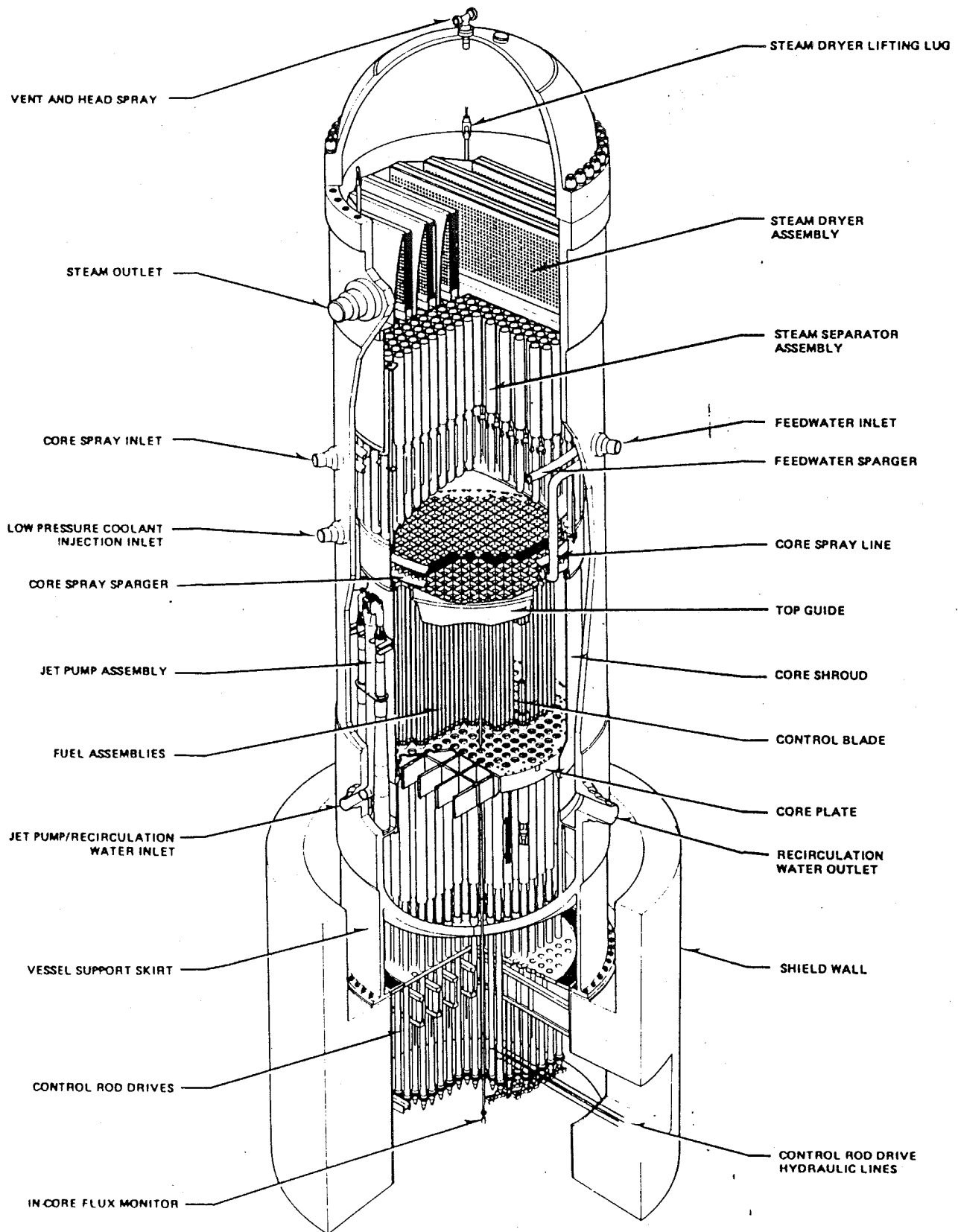

Figure 3.9-7. Reactor Vessel Cutaway

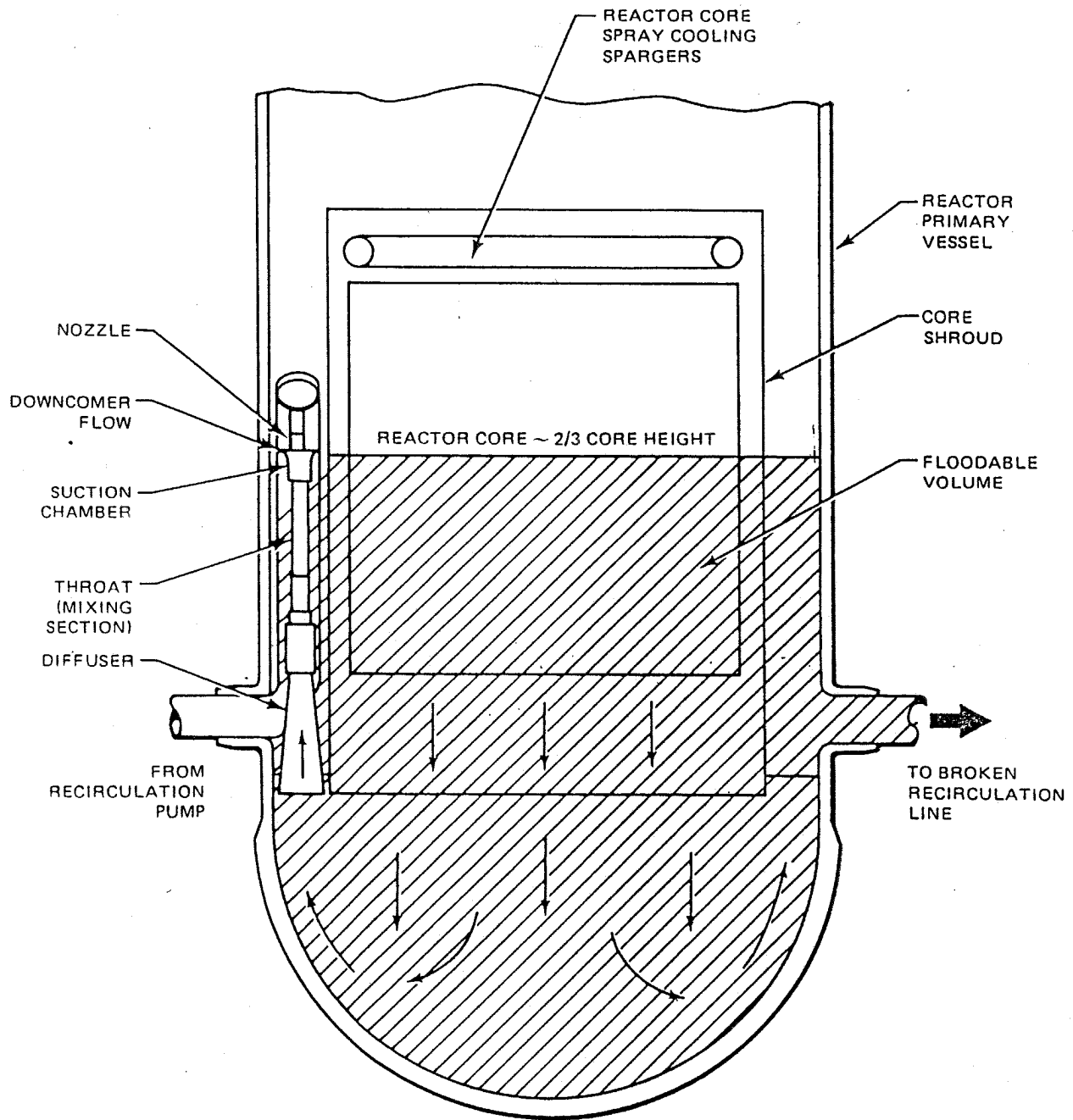

Figure 3.9-8 REACTOR INTERNALS FLOW PATHS

CPS-USAR

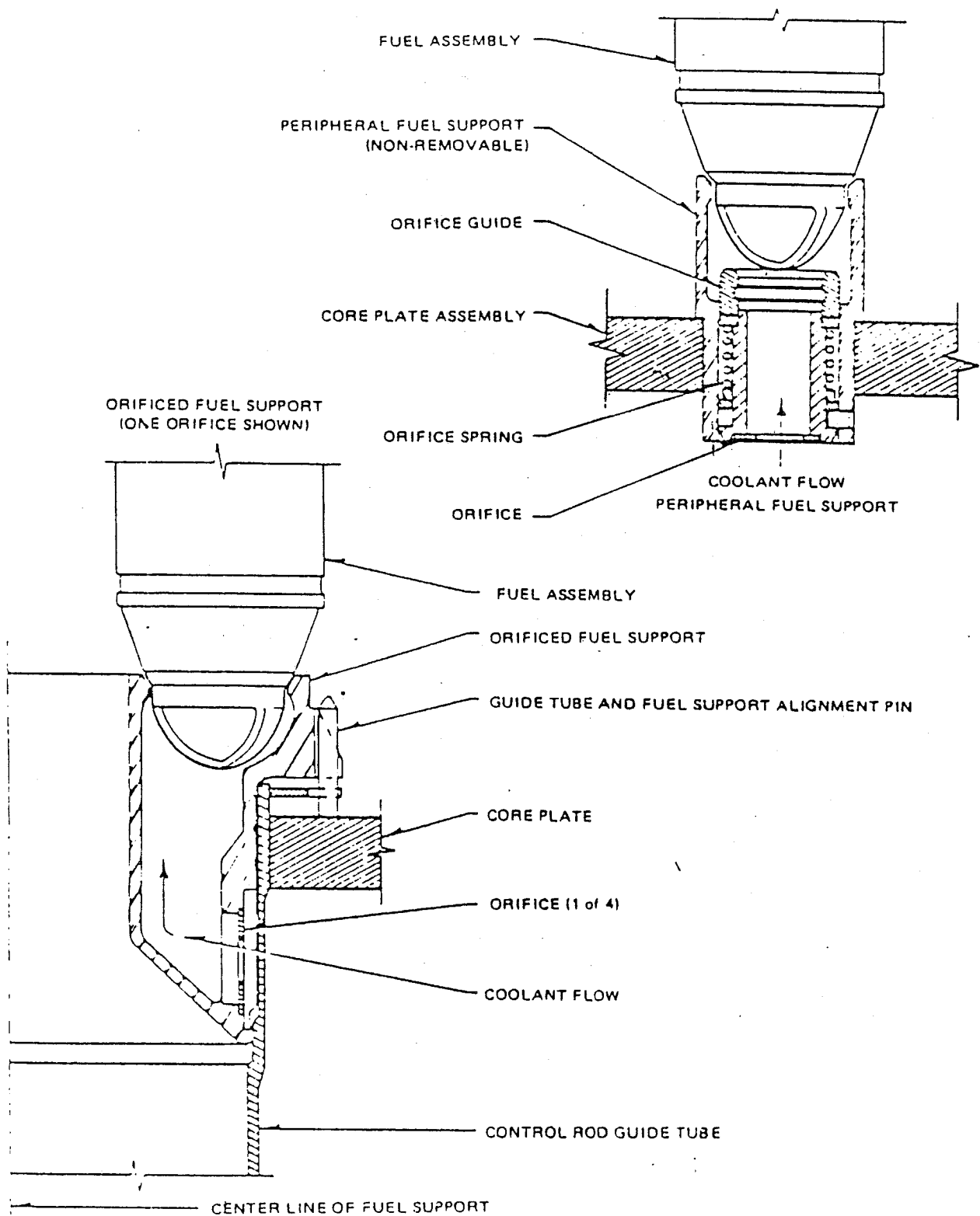

Figure 3.9-9. Fuel Support Pieces

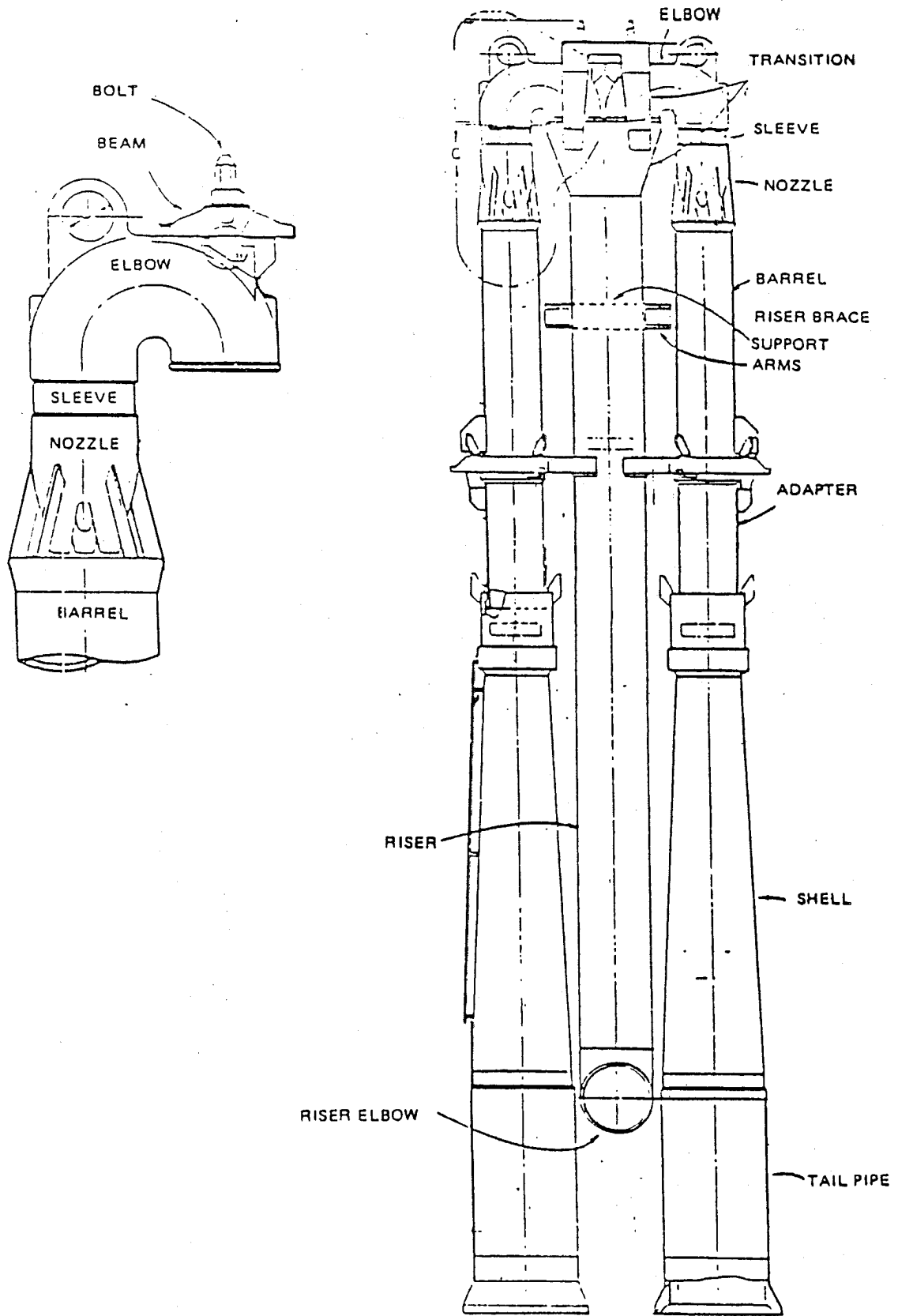

Figure 3.9-10. Jet Pump

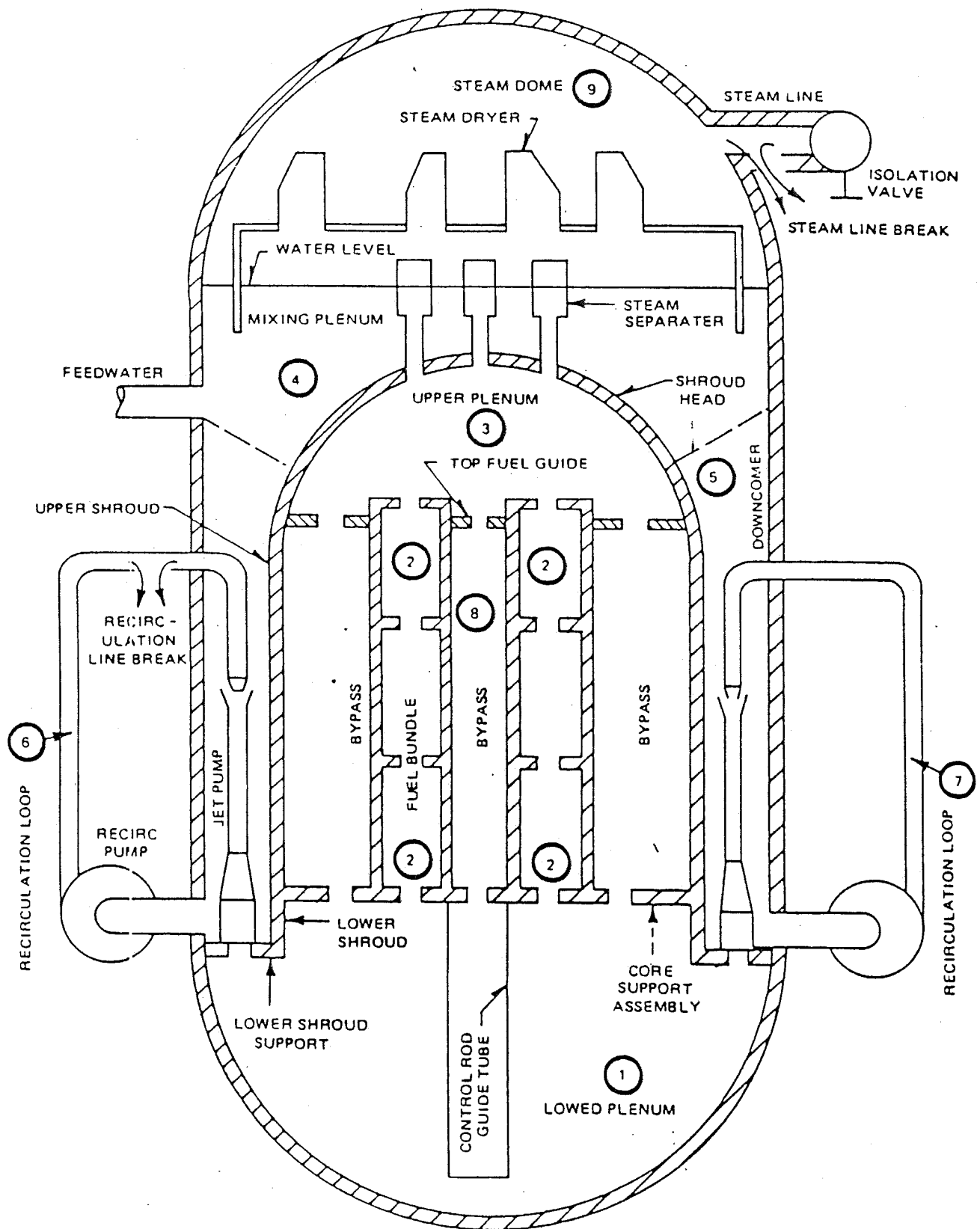
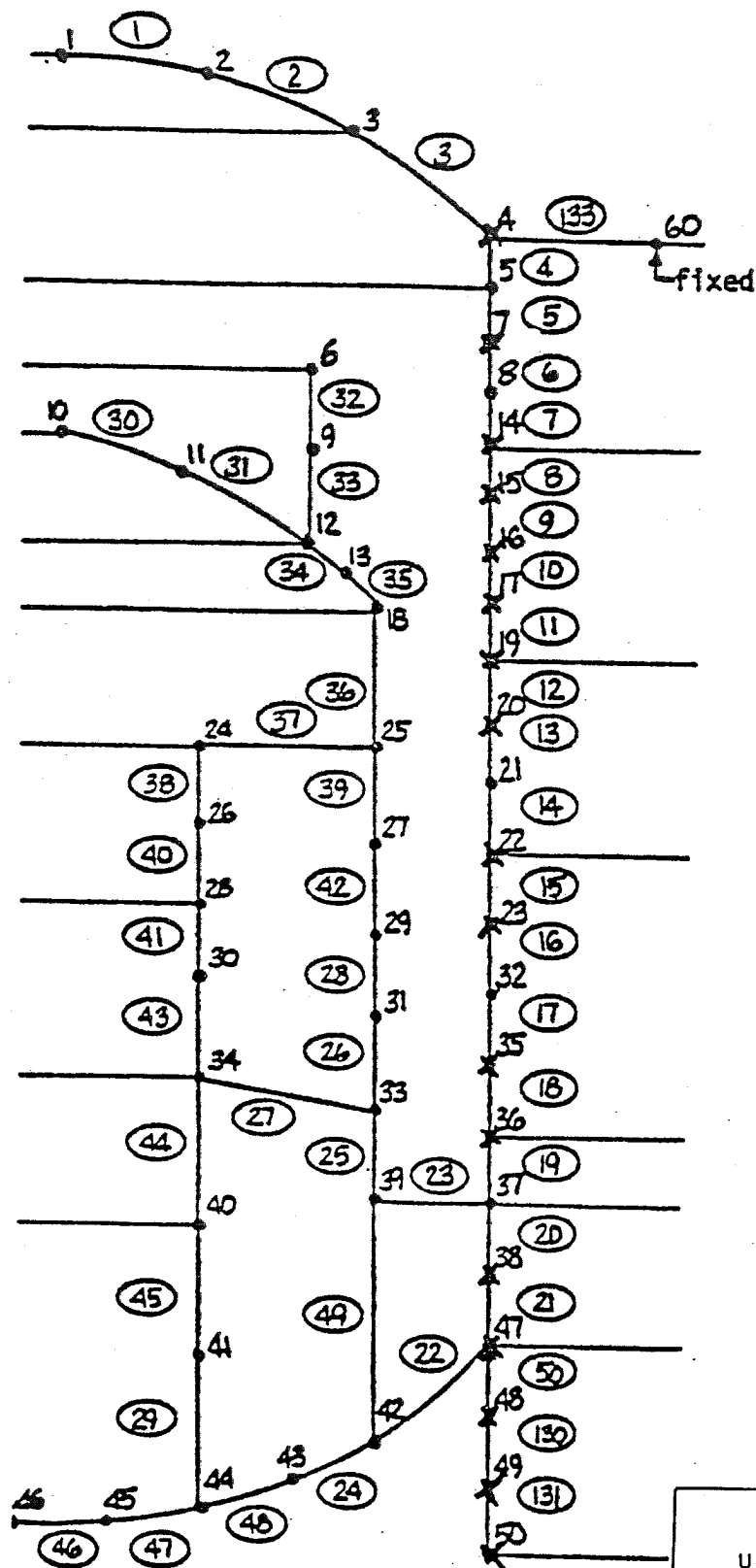



Figure 3.9-11. Pressure Nodes Used for Depressurization Analysis



LEGEND	
	SHELL ELEMENT
	MASS POINT

CLINTON POWER STATION
UPDATED SAFETY ANALYSIS REPORT

FIGURE 3.9-12

Q & R MEB (DSER) 67B
REACTOR PRESSURE VESSELS AND
INTERNALS HORIZONTAL SHELL MATH
MODEL

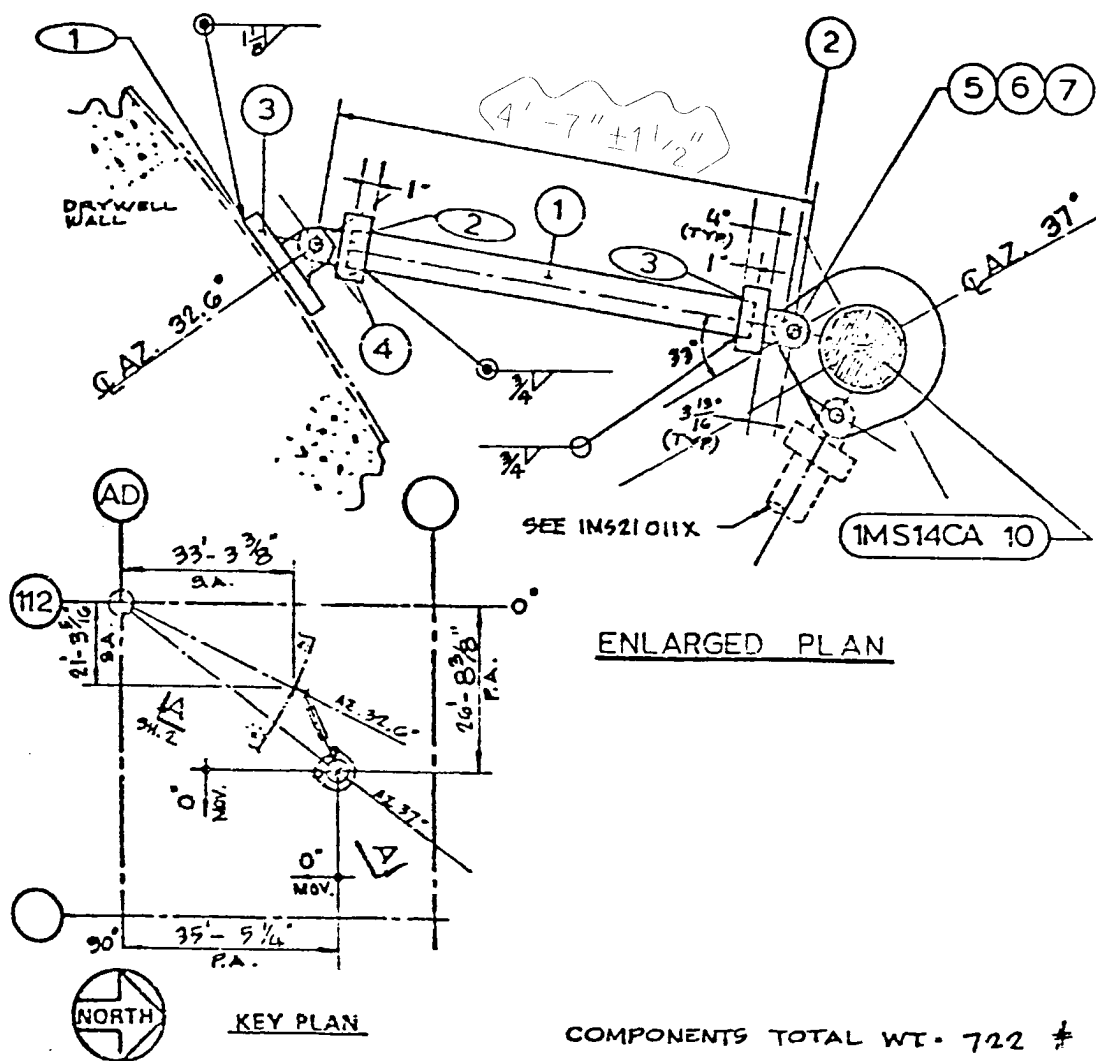

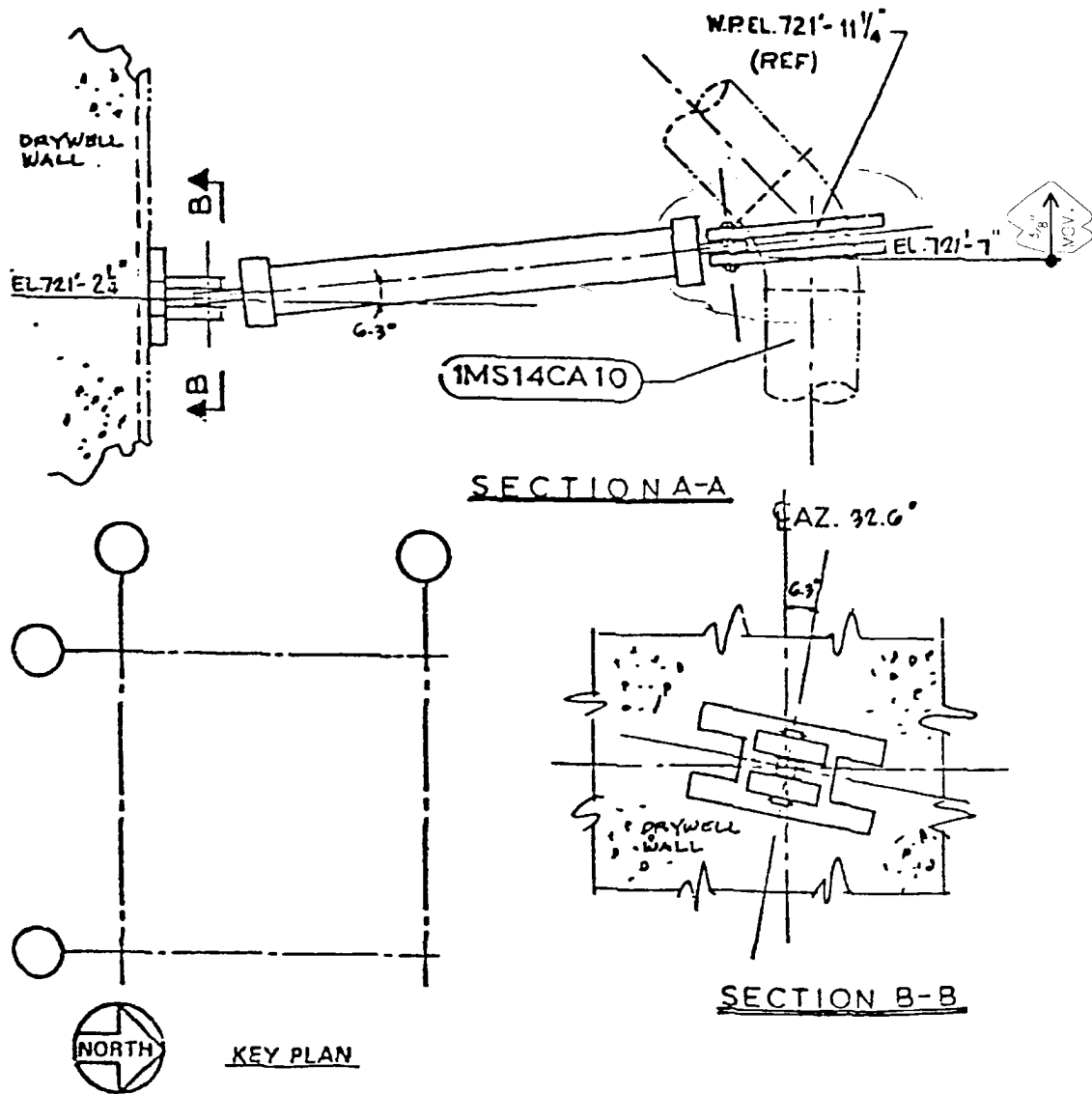

CLINTON POWER STATION
UPDATED SAFETY ANALYSIS REPORT

Figure 3.9-13
(Q & R 210.01)

SRV DISCHARGE LINE SUPPORT
WELDED ATTACHMENT DETAIL
SHEET 2 OF 4

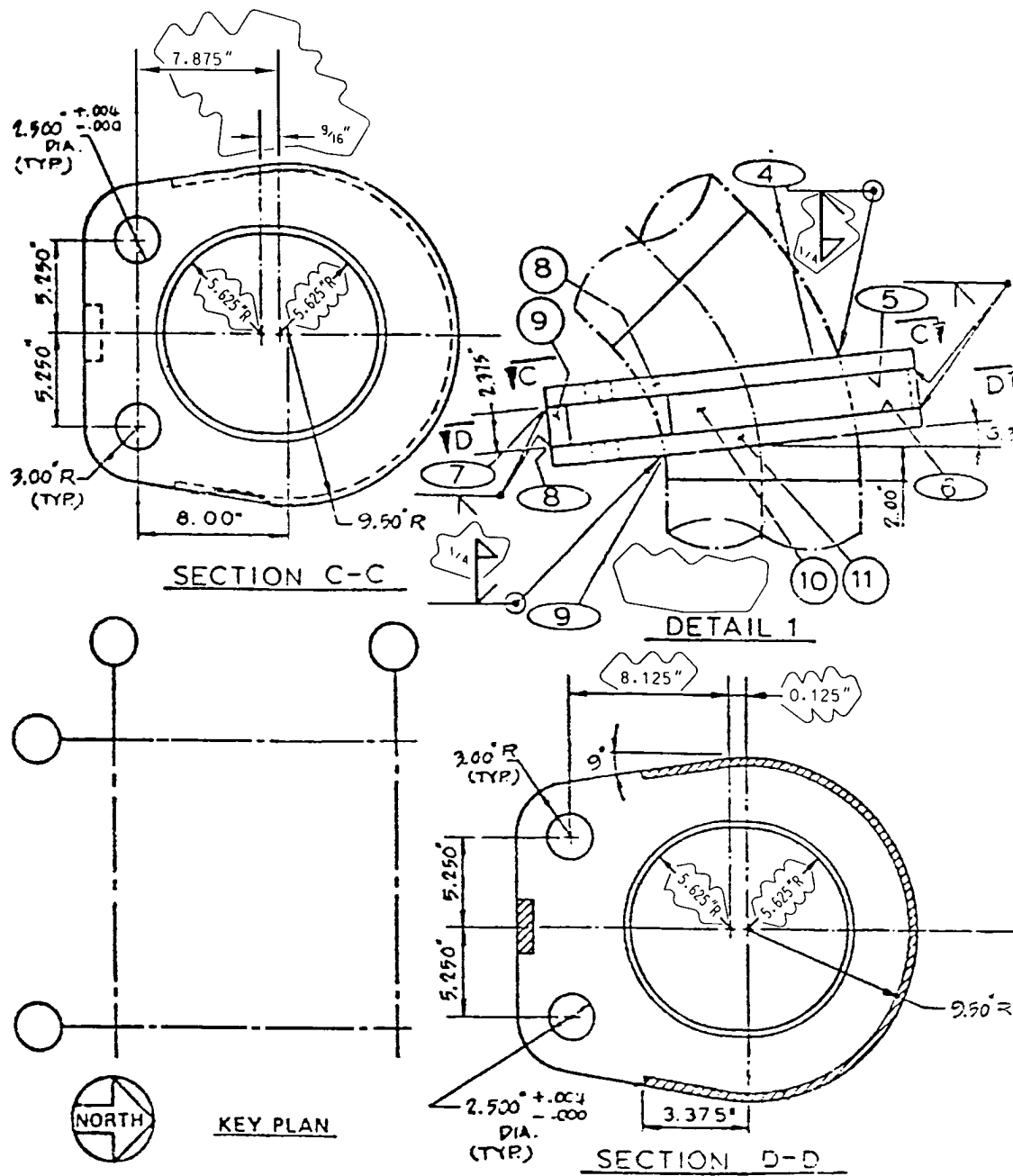

CLINTON POWER STATION
UPDATED SAFETY ANALYSIS REPORT

Figure 3.9-13
(Q & R 210.01)
SRV DISCHARGE LINE SUPPORT
WELDED ATTACHMENT DETAIL

SHEET 3 OF 4

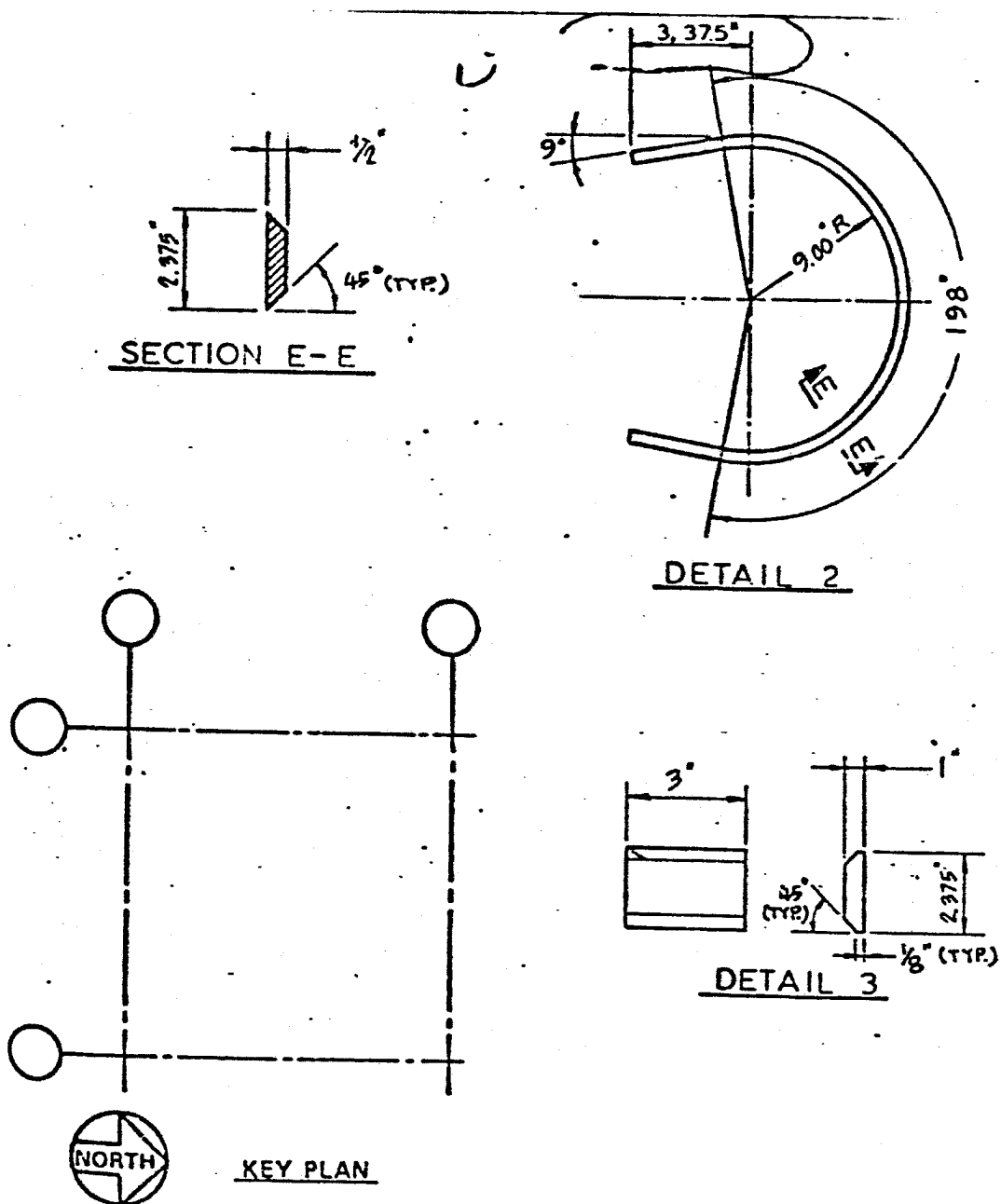

CLINTON POWER STATION
UPDATED SAFETY ANALYSIS REPORT

Figure 3.9-13
(Q & R 210.01)

SRV DISCHARGE LINE SUPPORT
WELDED ATTACHMENT DETAIL
SHEET 4 OF 4

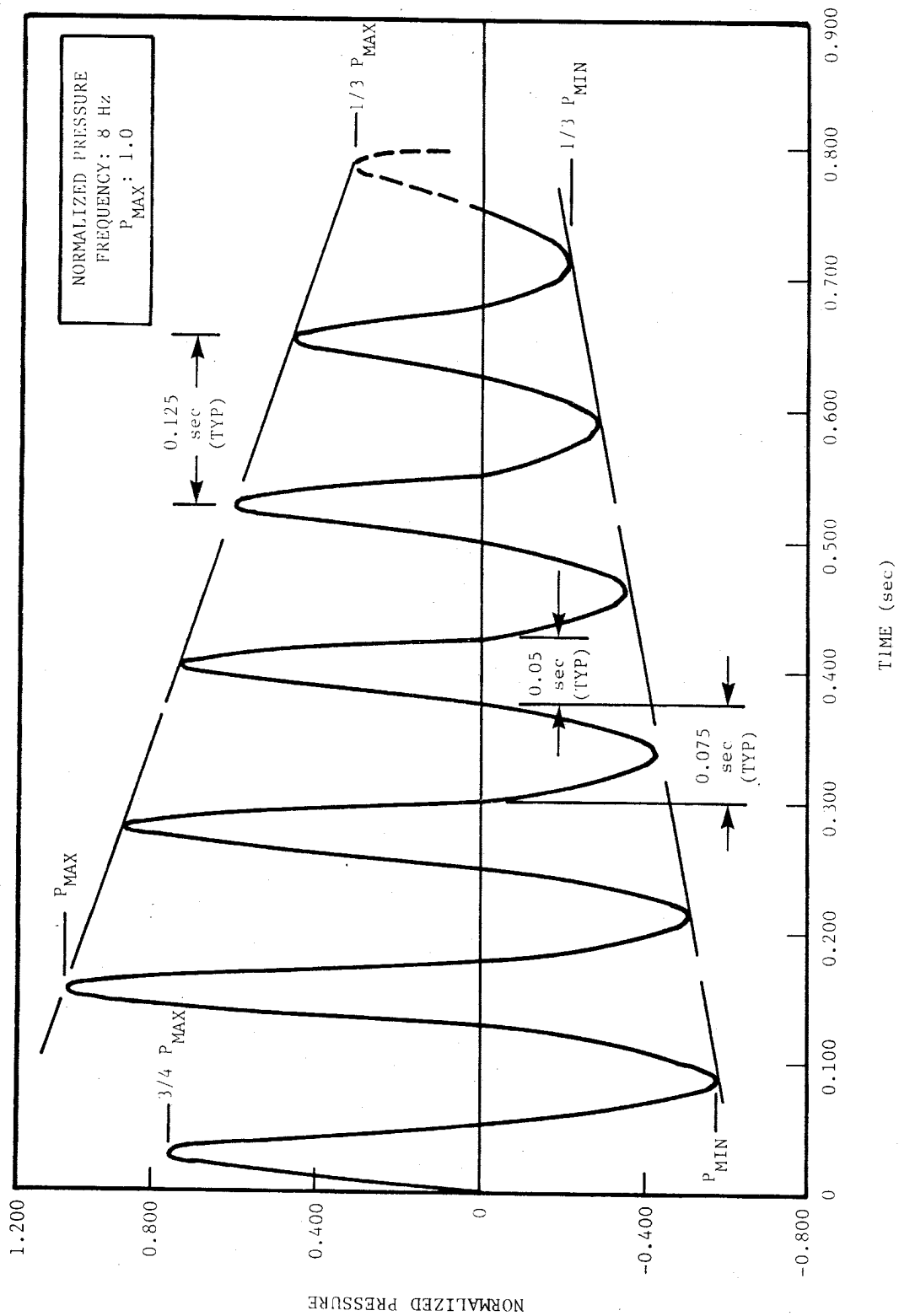

CLINTON POWER STATION
UPDATED SAFETY ANALYSIS REPORT

FIGURE A3.9-1
QUENCHER BUBBLE PRESSURE TIME HISTORY

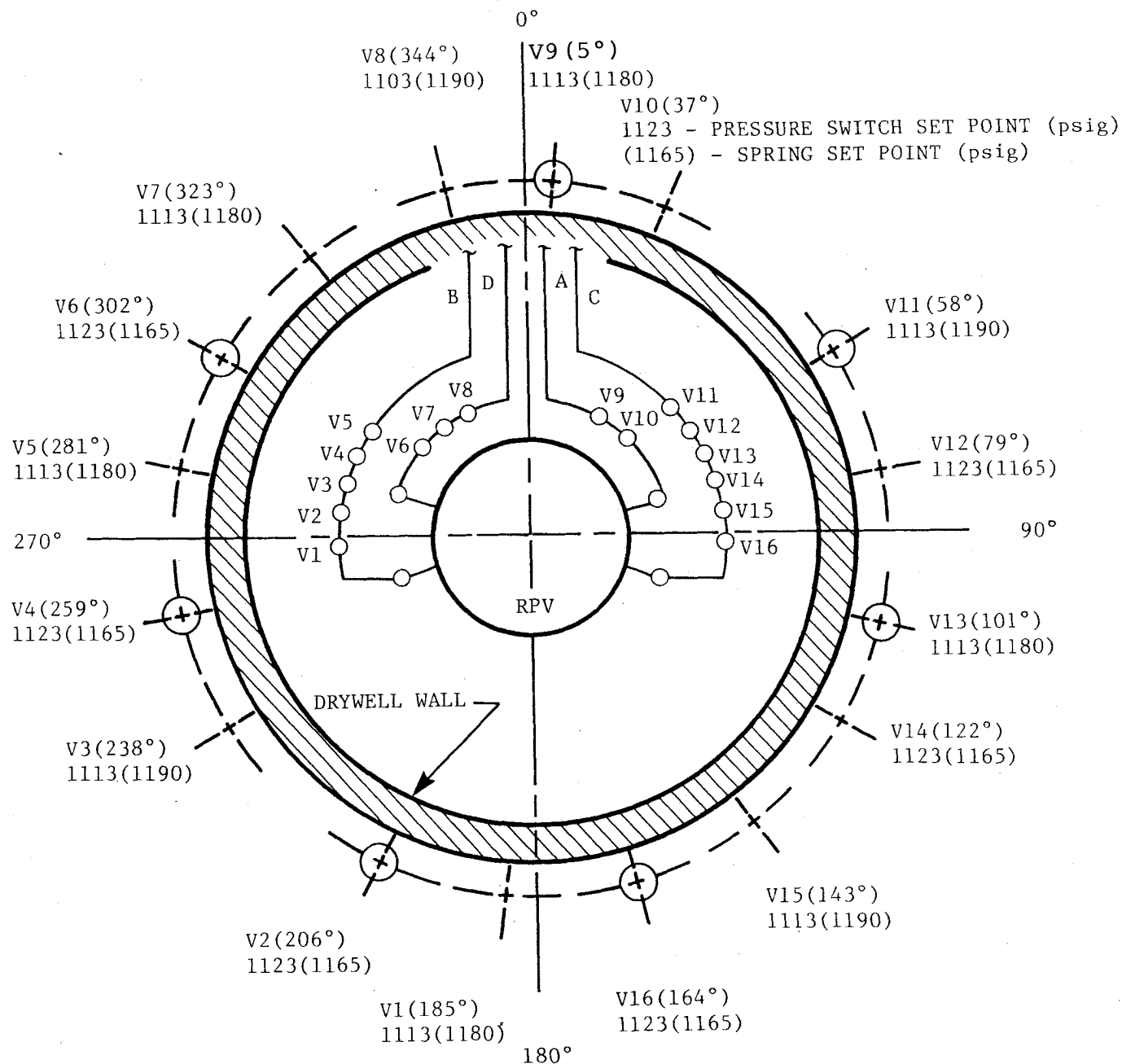

LEGEND: ADS = ○

NOTES: 16 S/R VALVES

**CLINTON POWER STATION
UPDATED SAFETY ANALYSIS REPORT**

FIGURE A3.9-2

**S/R VALVE DISCHARGE LOCATIONS FOR
218-624 PLANT**

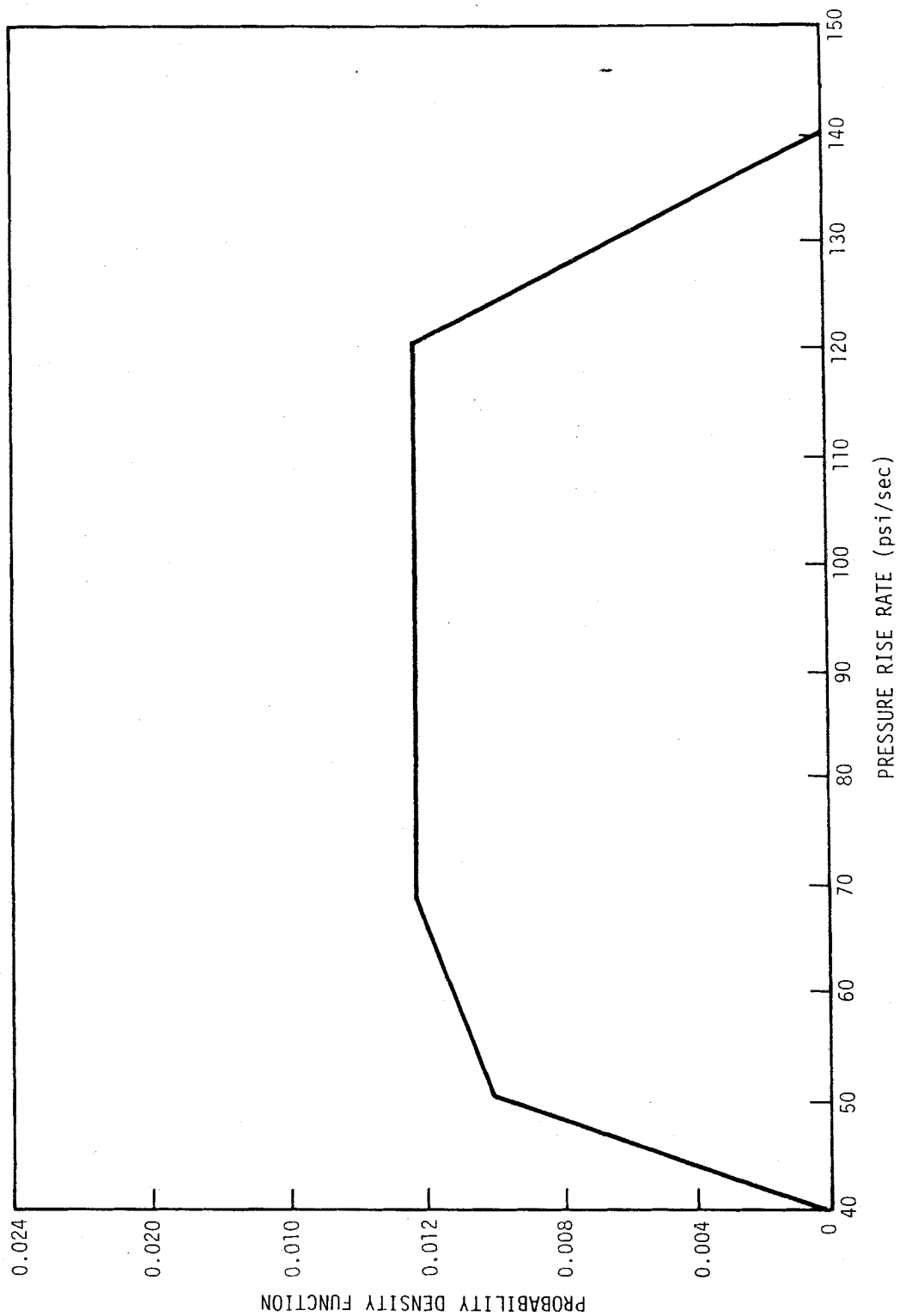

**CLINTON POWER STATION
UPDATED SAFETY ANALYSIS REPORT**

FIGURE A3.9-3

**PROBABILITY DENSITY FUNCTION VS.
PRESSURE RISE RATE**

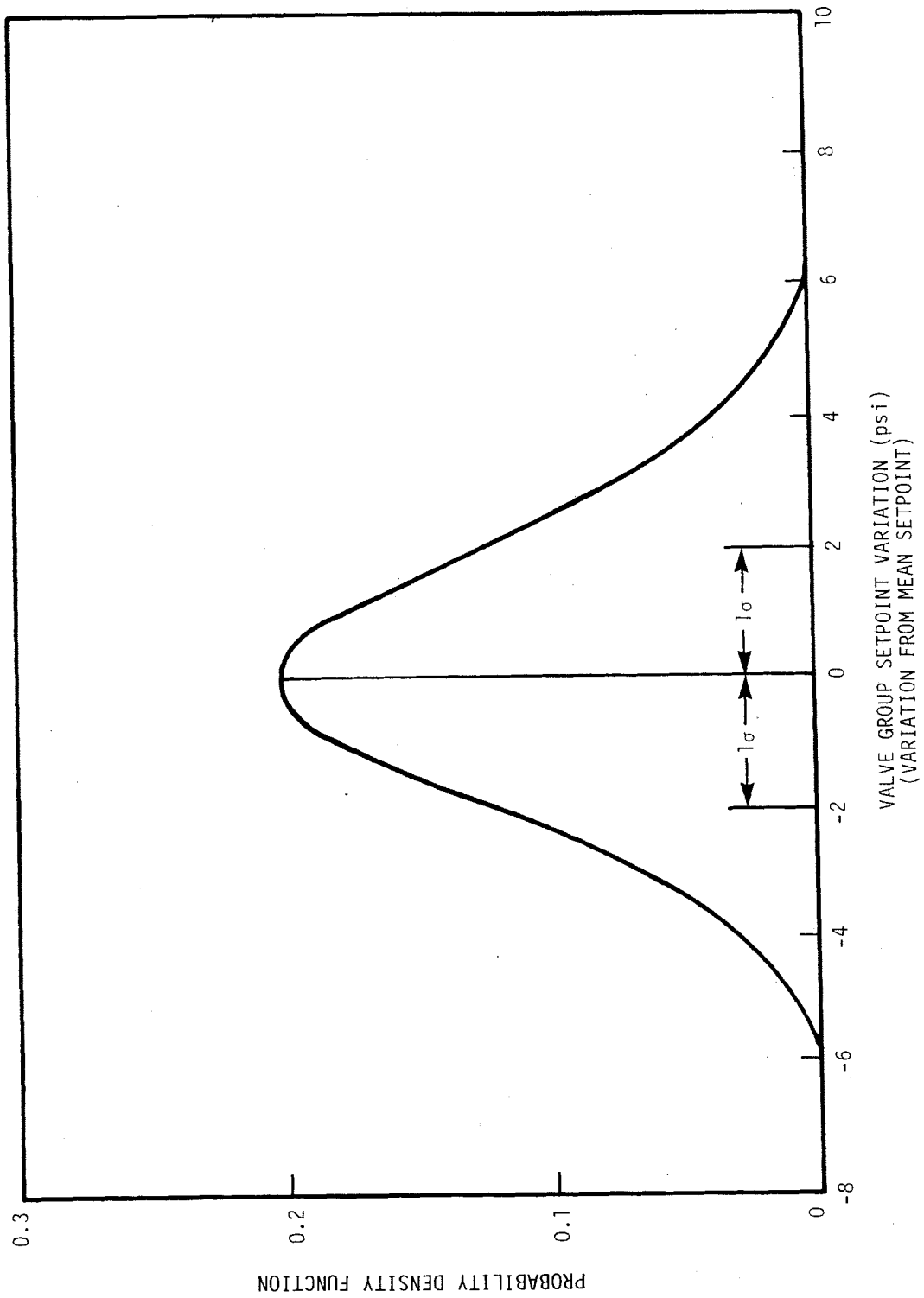

**CLINTON POWER STATION
UPDATED SAFETY ANALYSIS REPORT**

FIGURE A3.9-4

PROBABILITY DENSITY FUNCTION VS.
VALVE GROUP SETPOINT VARIATION

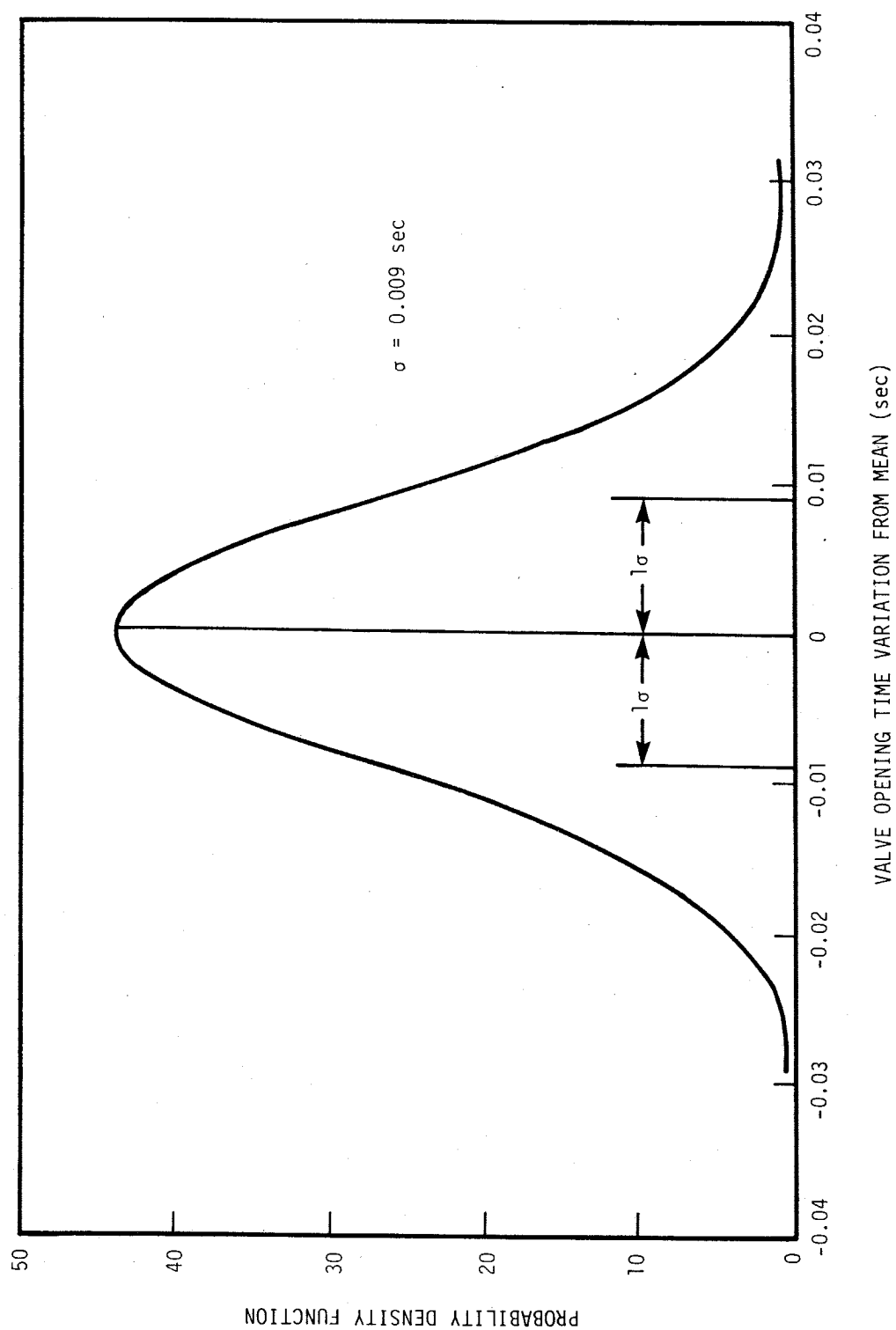

**CLINTON POWER STATION
UPDATED SAFETY ANALYSIS REPORT**

FIGURE A3.9-5

PROBABILITY DENSITY FUNCTION VS.
VALVE OPENING TIME VARIATION
(DIKKERS VALVES)

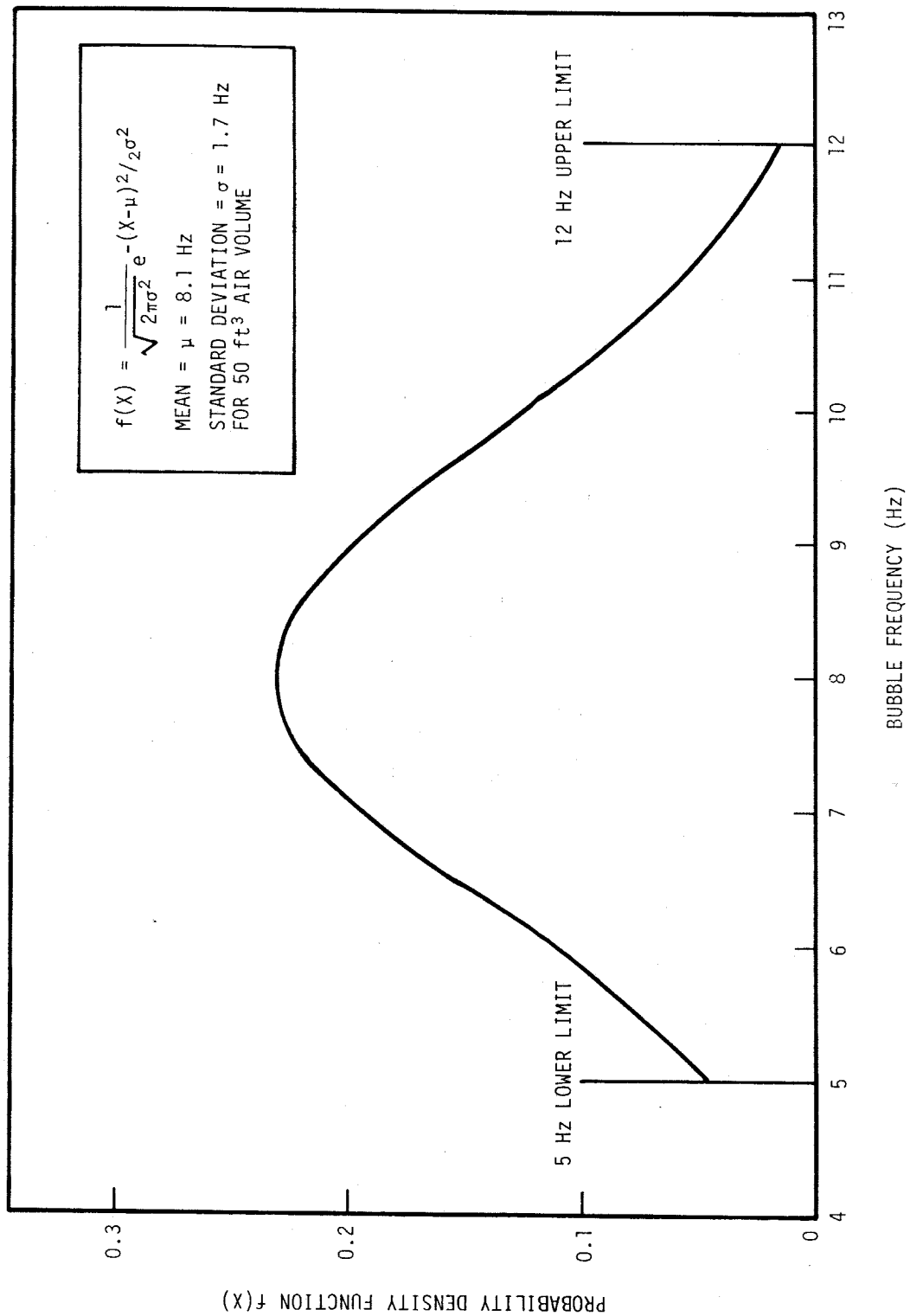

CLINTON POWER STATION
 UPDATED SAFETY ANALYSIS REPORT

FIGURE A3.9-6
 PROBABILITY DENSITY FUNCTION VS.
 BUBBLE FREQUENCY

REVISION 11
JANUARY 2005

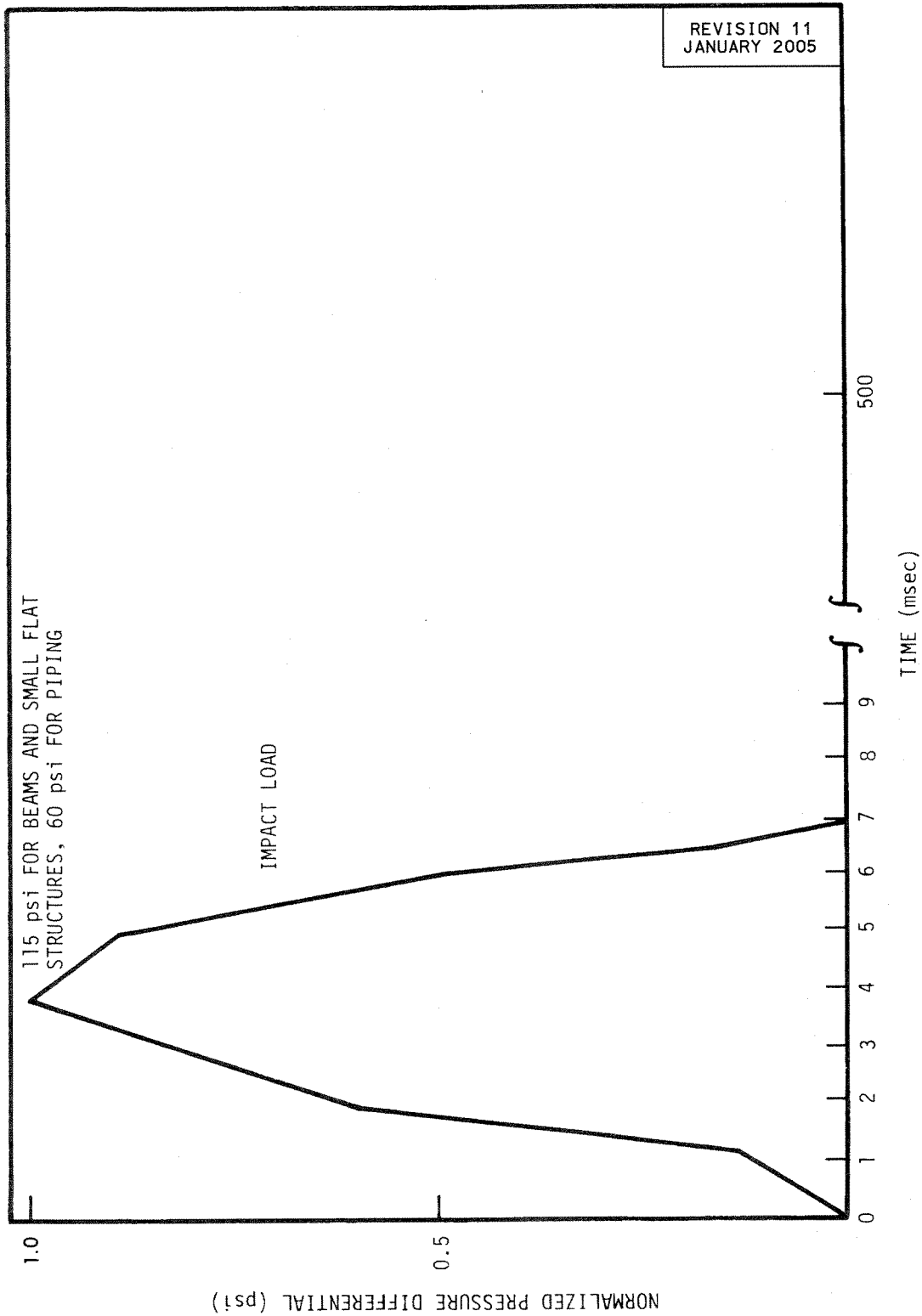

CLINTON POWER STATION
UPDATED SAFETY ANALYSIS REPORT

FIGURE A3.9-7

PROFILE OF IMPACT LOADS ON SMALL
STRUCTURES WITHIN 19.5 FT OF THE
POOL SURFACE

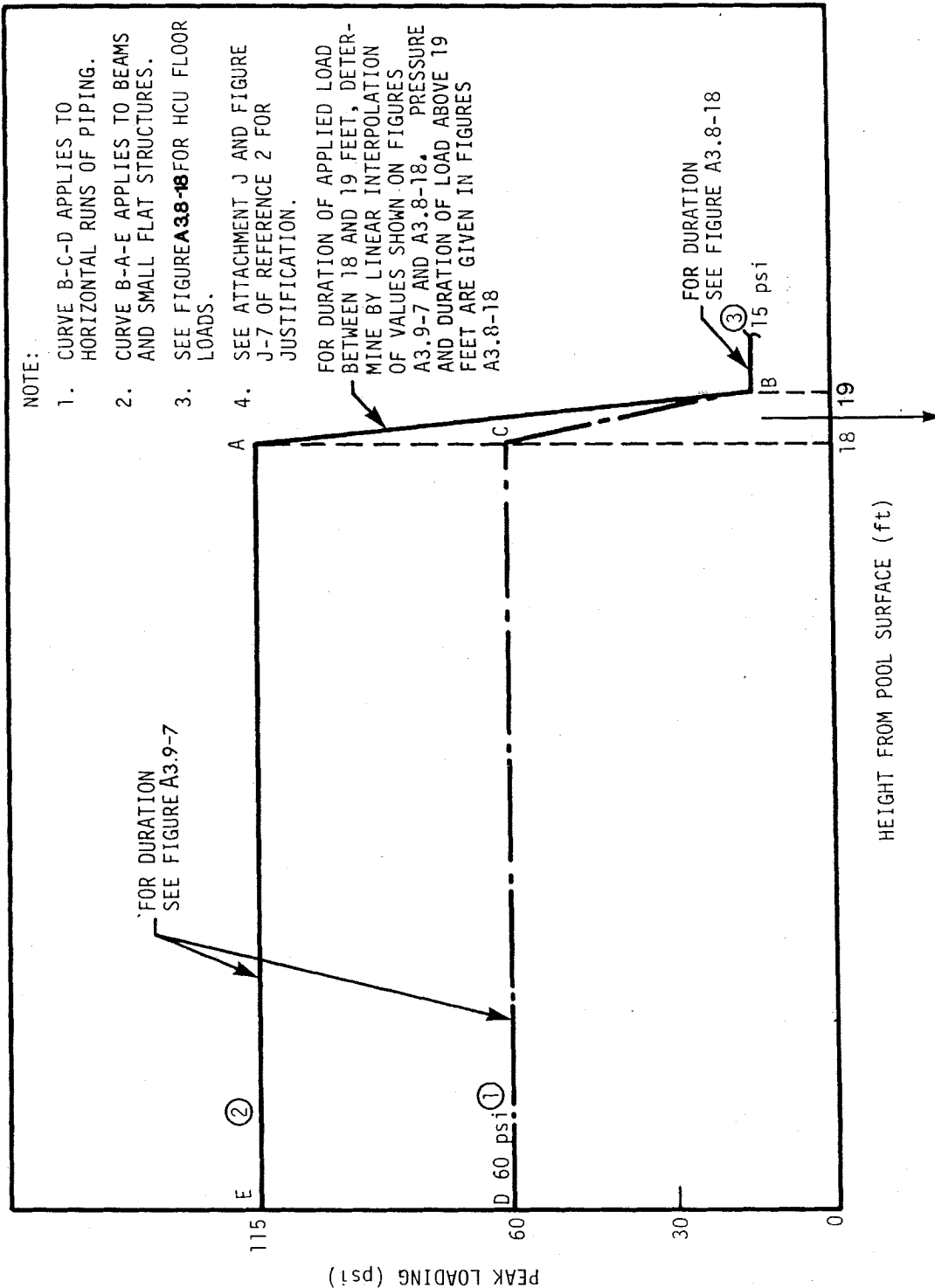

NOTE

ONLY DRAG LOADS ARE APPLIED ABOVE THE HCU FLOOR FROM VELOCITY DETERMINED BY DECELERATION WITH ELEVATION. NO FROTH IMPACT OR DRAG LOAD ABOVE 30 ft.

CLINTON POWER STATION UPDATED SAFETY ANALYSIS REPORT

FIGURE A3.9-8

SUMMARY OF POOL SWELL LOADING SPECIFICATIONS FOR SMALL STRUCTURES IN THE CONTAINMENT ANNULUS (NOT APPLICABLE TO THE STEAM TUNNEL OR EXPANSIVE HCU FLOORS)

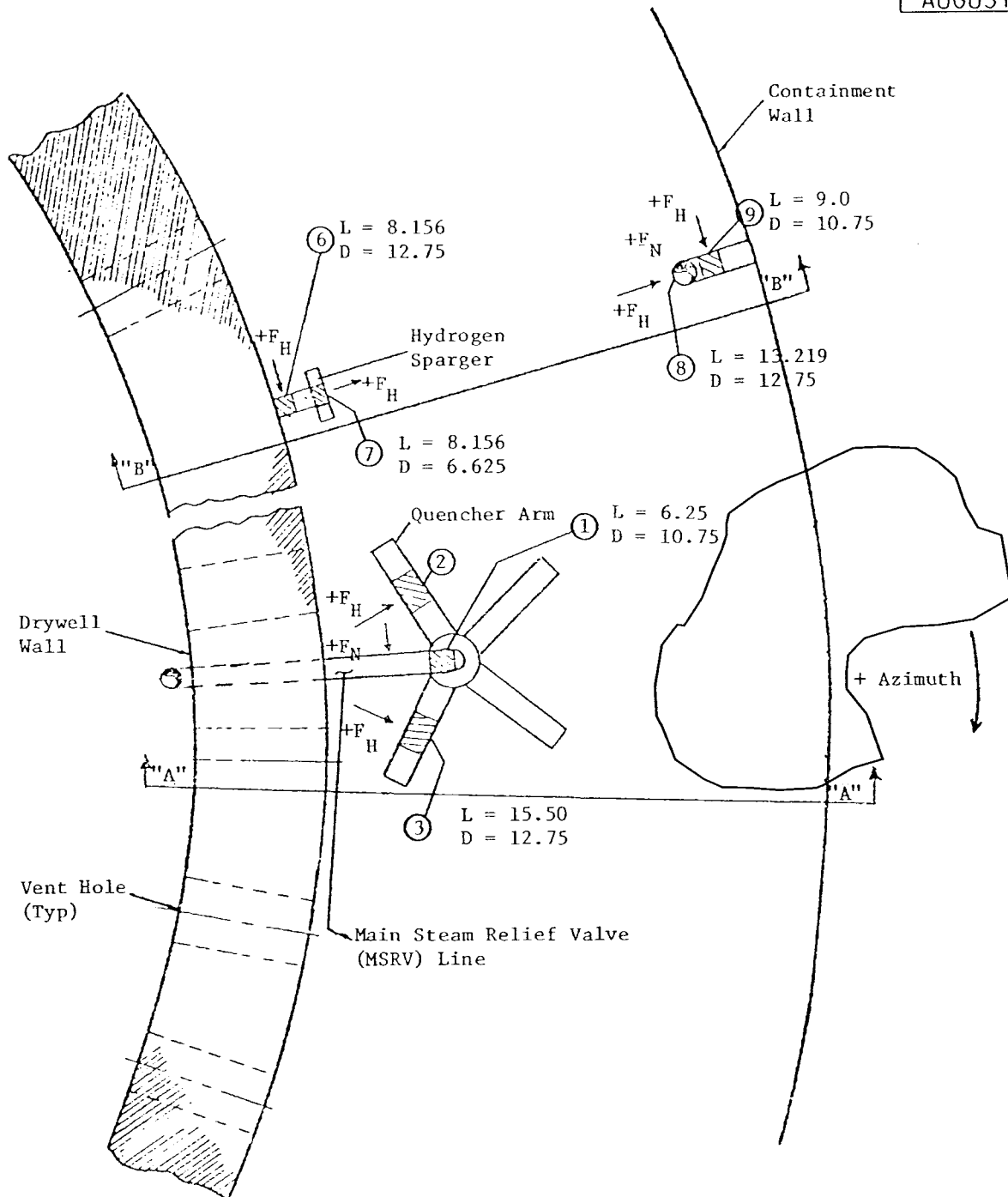

SYMBOL

- - Node Number
- +F_H - Positive Horizontal Direction
- +F_N - Positive Normal Direction
- L - Node Length ~ Inches
- D - Node Diameter ~ Inches

- Notes:**
1. Not to scale
 2. Not actual azimuthal locations of submerged structures

**CLINTON POWER STATION
UPDATED SAFETY ANALYSIS REPORT**

FIGURE A3.9-10

SCHEMATIC OF SUPPRESSION POOL

REVISION 8
AUGUST 1999

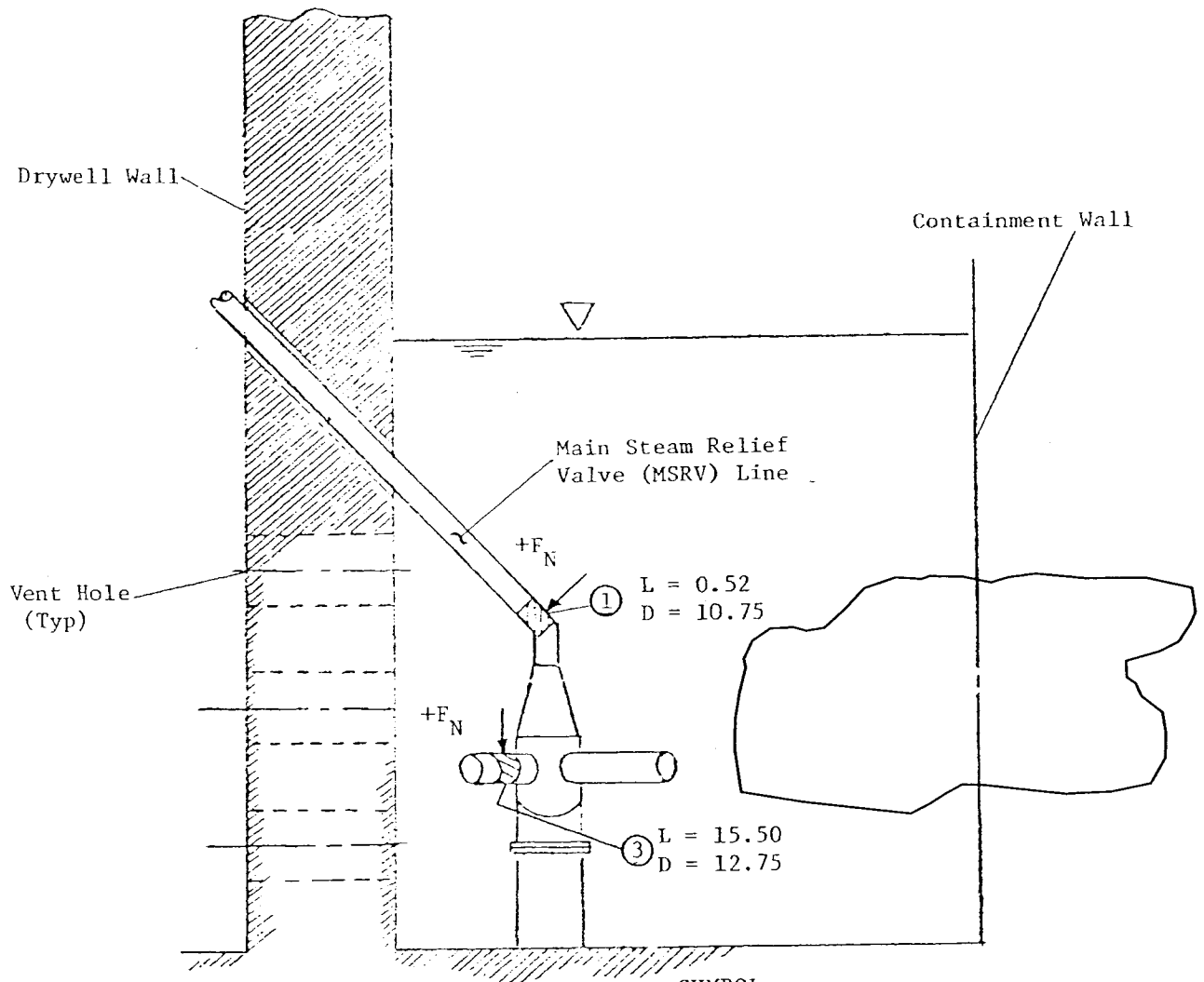

NOTE: Not to Scale

SYMBOL

- - Node Numbers
- L - Node Length ~ Inches
- D - Node Diameter ~ Inches
- +F_N - Positive Normal Direction
- +F_H - Positive Horizontal Direction

Figure A3.9-11: Schematic of Suppression Pool - Section "A" - "A"

CLINTON POWER STATION
UPDATED SAFETY ANALYSIS REPORT

FIGURE A3.9-11

SCHEMATIC OF SUPPRESSION POOL
SECTION A-A

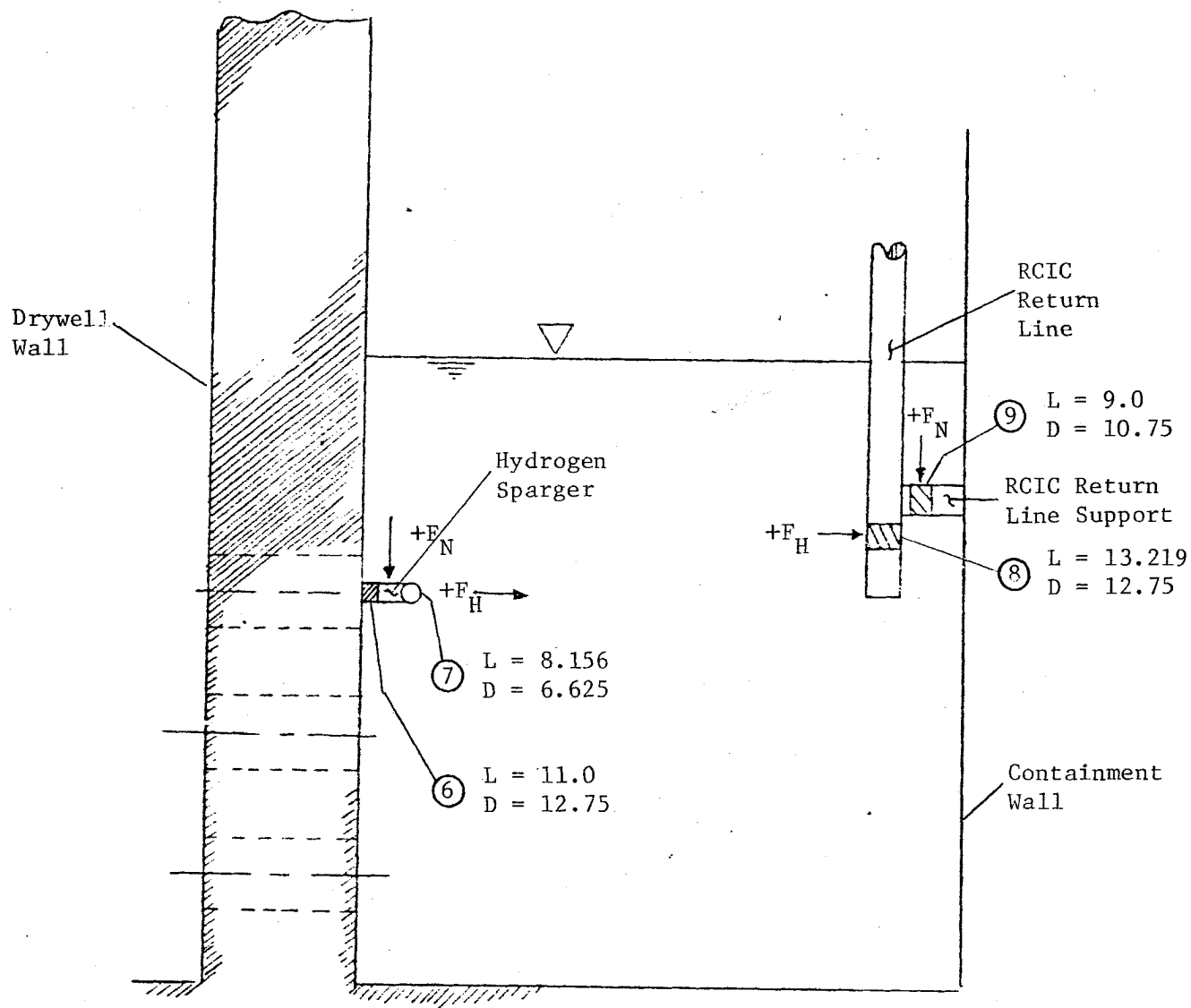

NOTE: Not to Scale

SYMBOL

- - Node Number
- L - Node Length ~ Inches
- D - Diameter ~ Inches
- +F_H - Positive Horizontal Direction
- +F_N - Positive Normal Direction

Figure A3.9-12: Schematic of Suppression Pool - Section "B" - "B"

**CLINTON POWER STATION
UPDATED SAFETY ANALYSIS REPORT**

FIGURE A3.9-12

SCHEMATIC OF SUPPRESSION POOL
SECTION B-B

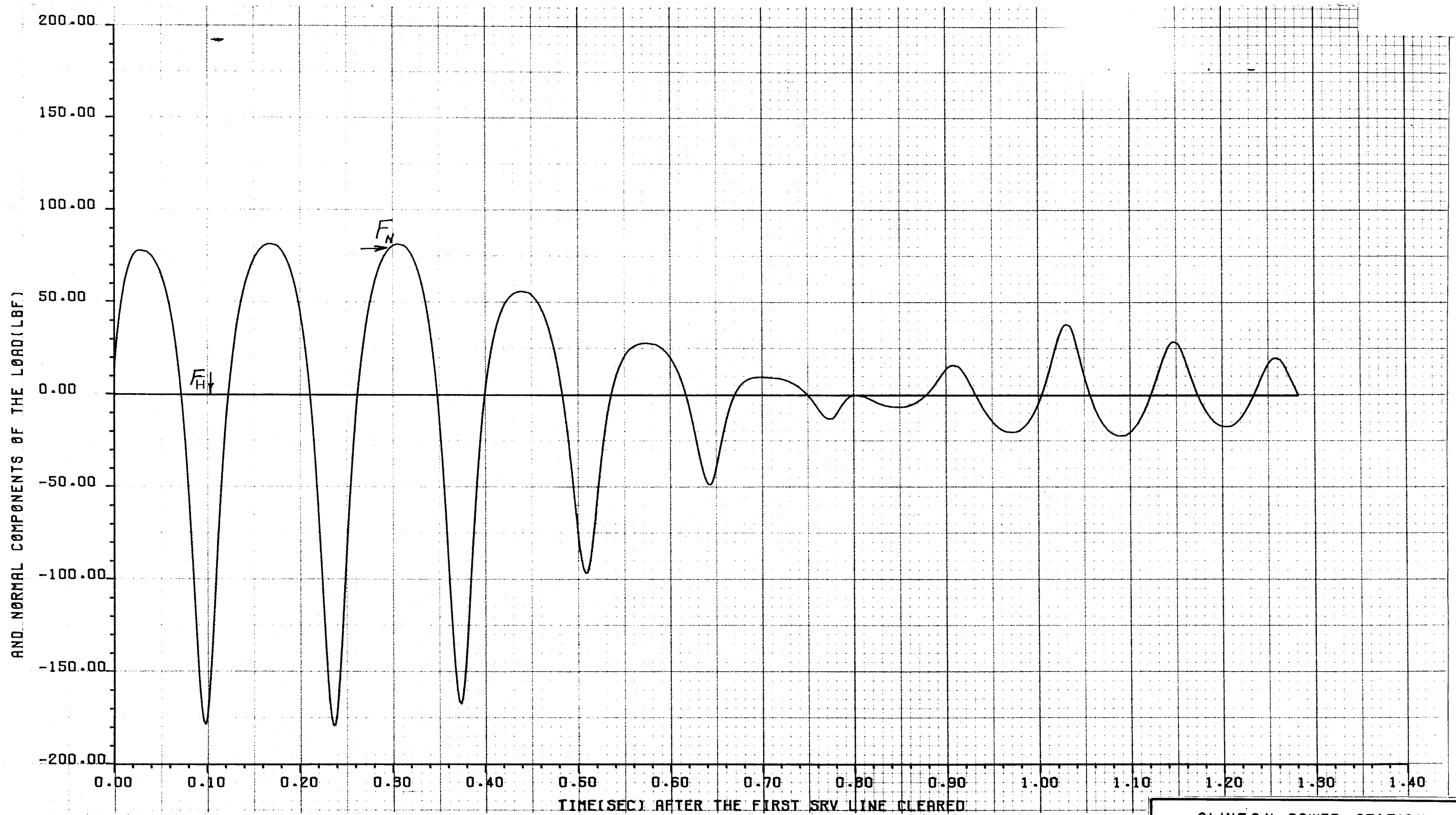

CLINTON POWER STATION
UPDATED SAFETY ANALYSIS REPORT

FIGURE A3.9-13

SVSP SRV LOAD ON SRVDL2
NODE 1 (MIDPOINT)

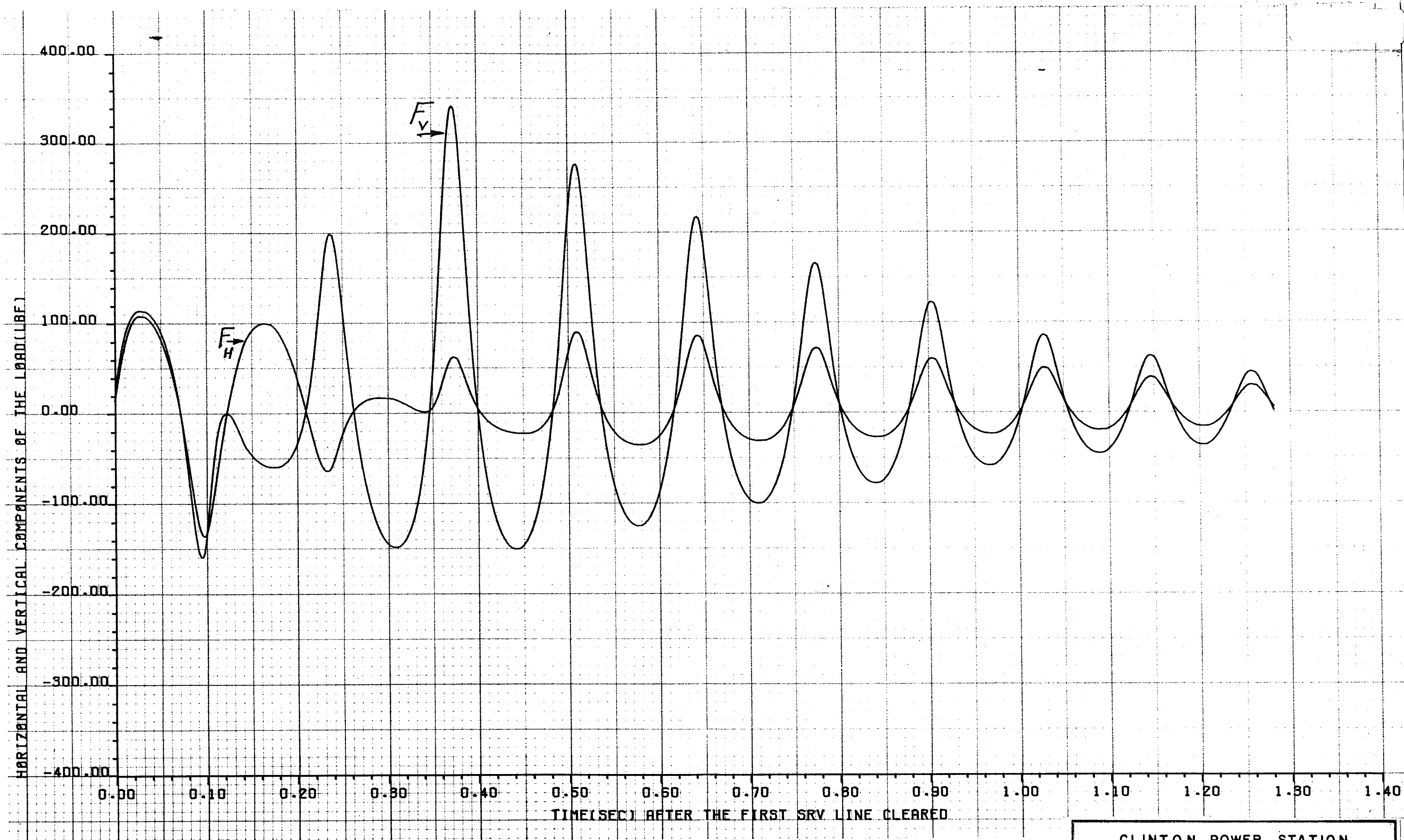

CLINTON POWER STATION
UPDATED SAFETY ANALYSIS REPORT

FIGURE A3.9-14

SVSP SRV LOAD ON QUENCHER ARM 2
NODE 2 (MIDPOINT)

FIGURES A3.9-15 THROUGH A3.9-22
HAVE BEEN DELETED

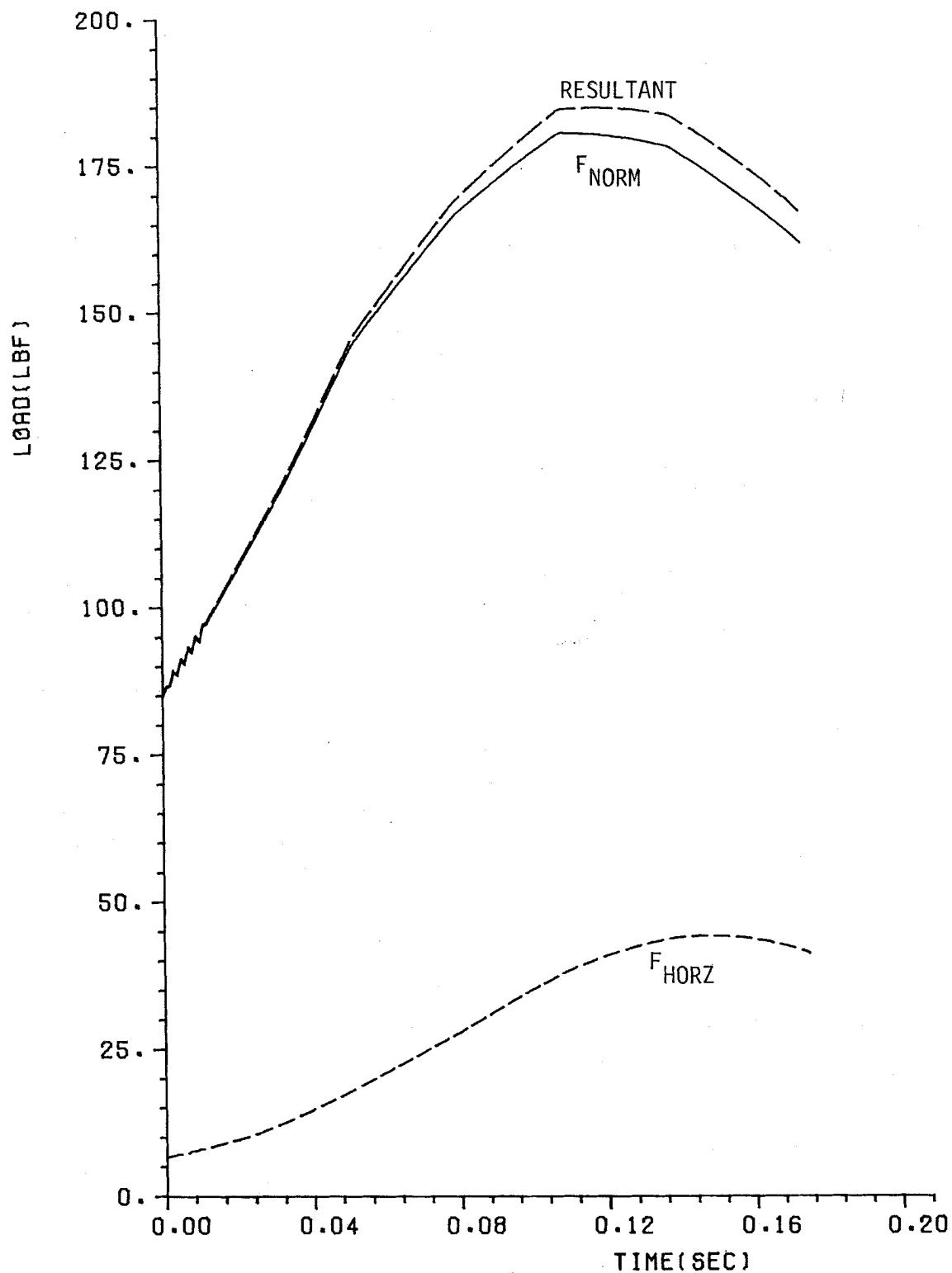

CLINTON POWER STATION
UPDATED SAFETY ANALYSIS REPORT

FIGURE A3.9-23

TYPICAL LOAD TIME HISTORY FOR SECTION 2,
LOCA CHARGING AIR BUBBLE

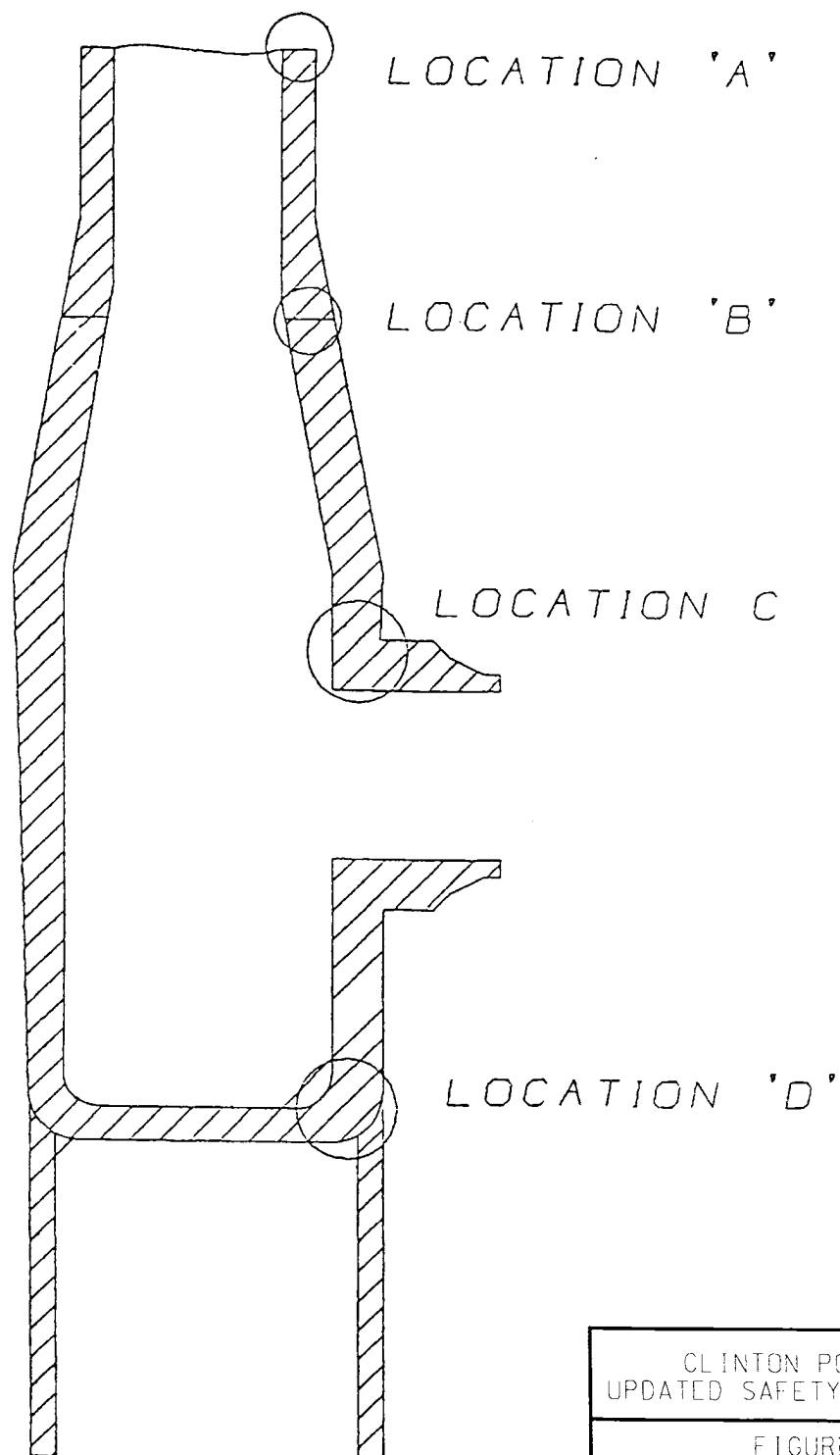

CLINTON POWER STATION
UPDATED SAFETY ANALYSIS REPORT

FIGURE B3.9-1

CLINTON X-QUENCHER
CRITICAL LOCATIONS

Q&R 210.02

REVISION 9
JANUARY 2001

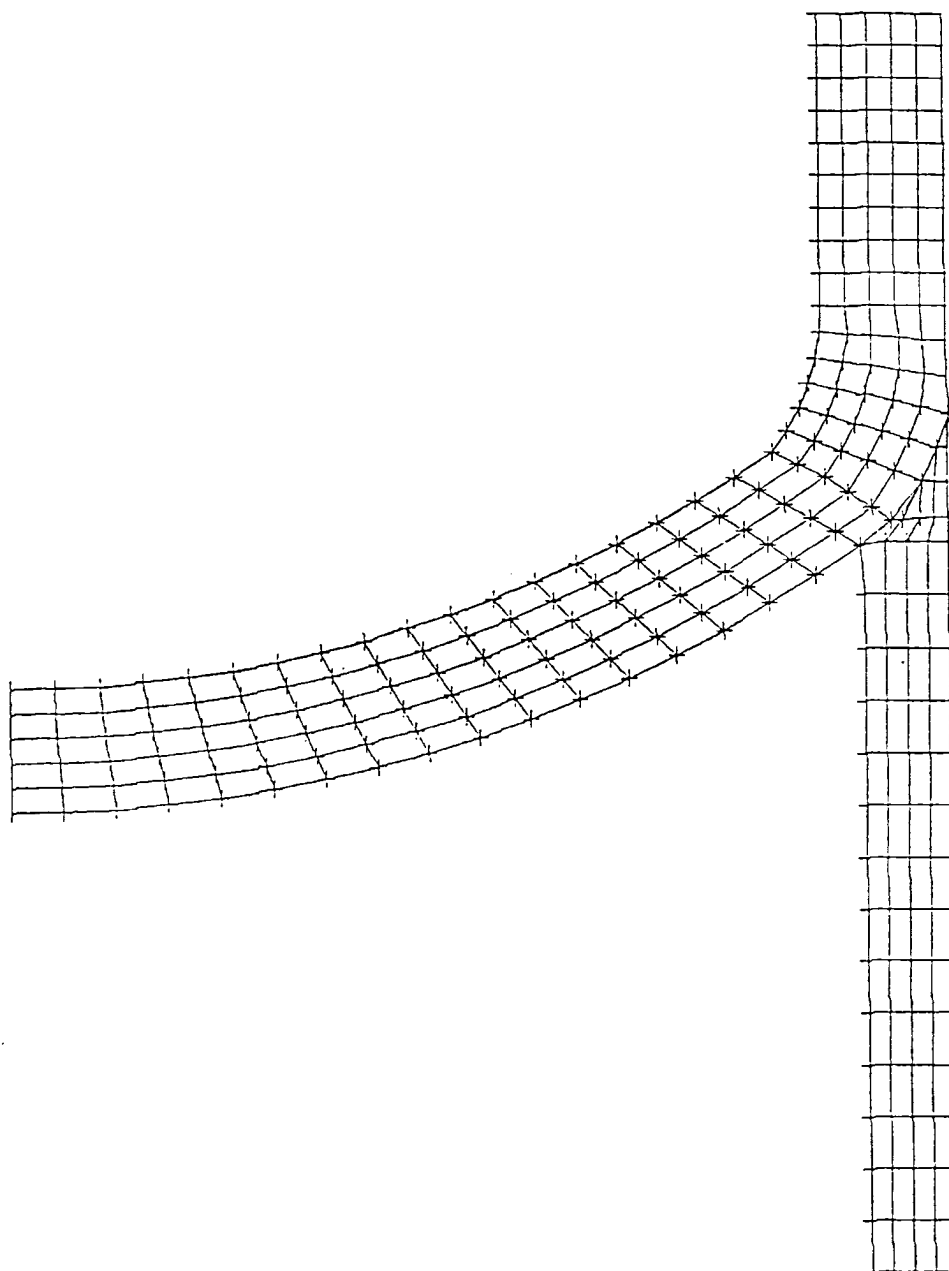

CLINTON POWER STATION
UPDATED SAFETY ANALYSIS REPORT

FIGURE B3.9-2
FINITE ELEMENT MODEL OF LOCATION "D"
Q&R 210.02

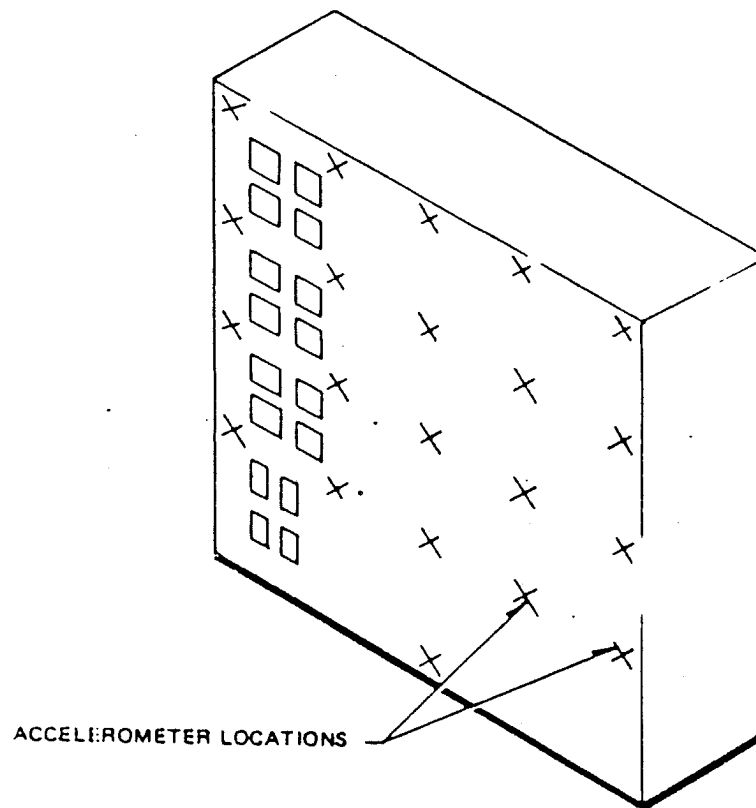

Figure 3.10-1. Typical Vertical Board (Benchboard Would be the Same with a Bench Section Protruding Out About Half-way Down)

CPS-USAR

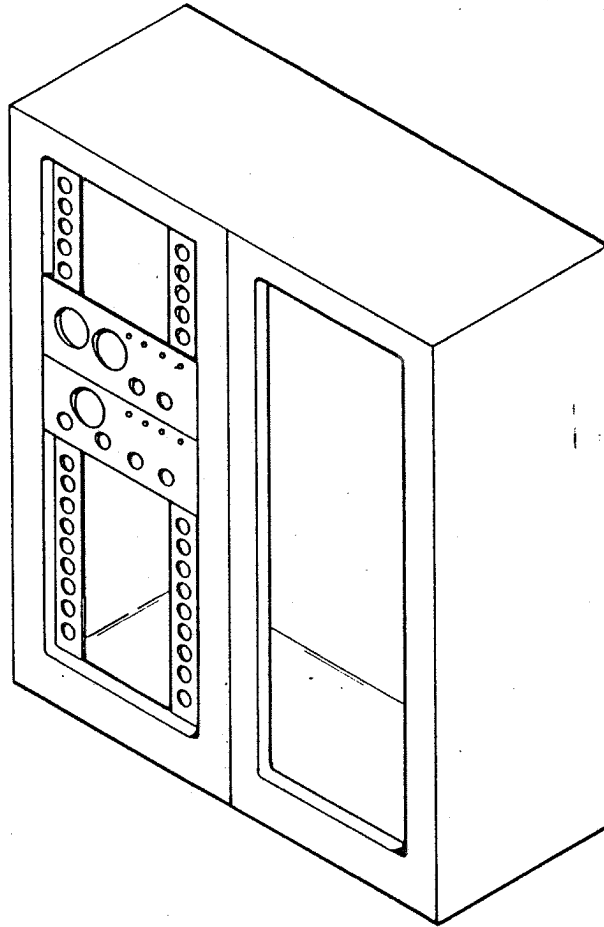

Figure 3.10-2. Instrument Rack (Cabinet would Contain Pages or Other Special Instruments instead of Simple Drawer Type Instruments)

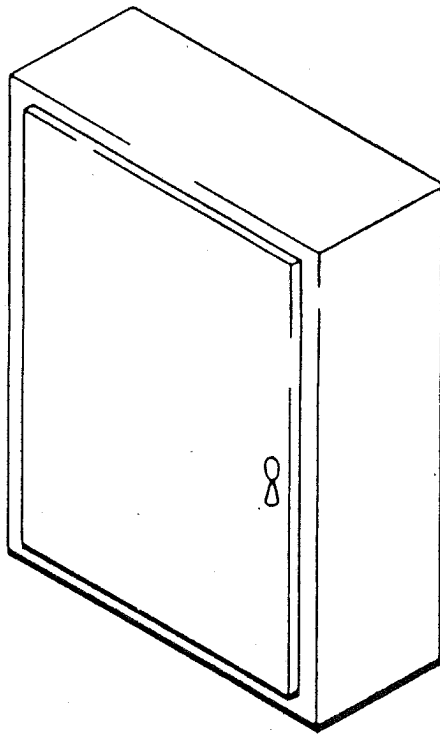

Figure 3.10-3. NEMA Type-12 Enclosure (Instruments Mounted Inside on Internal Membrane Mounted on Standoffs Attached to Back)

CPS-USAR

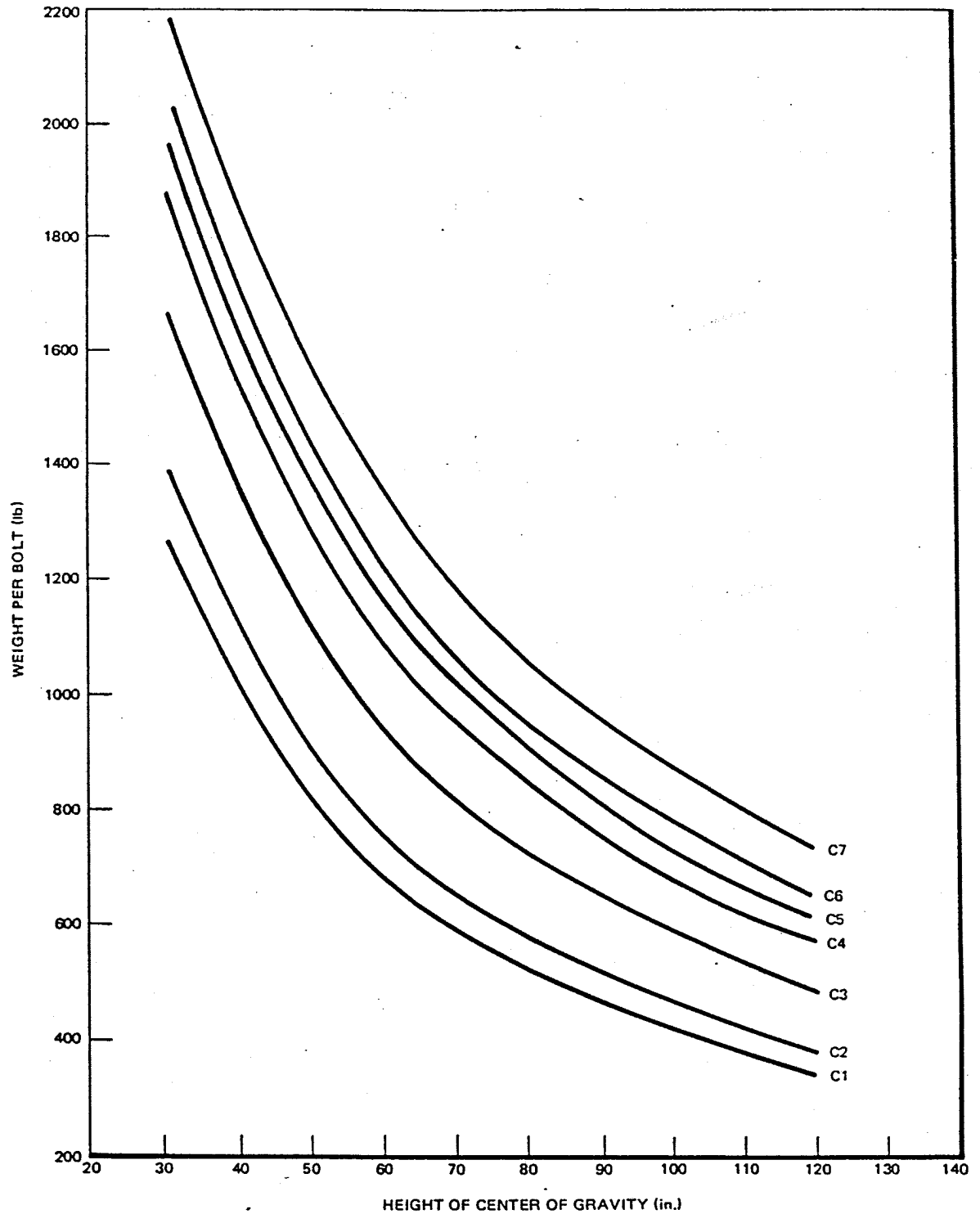

Figure A3.10-1 Maximum Safe Weight per Bolt for Standard Enclosure as a Function of the Height of the Center of Gravity

CPS-USAR

WEIGHT = 2500 lb
PANEL NO. = 730E811

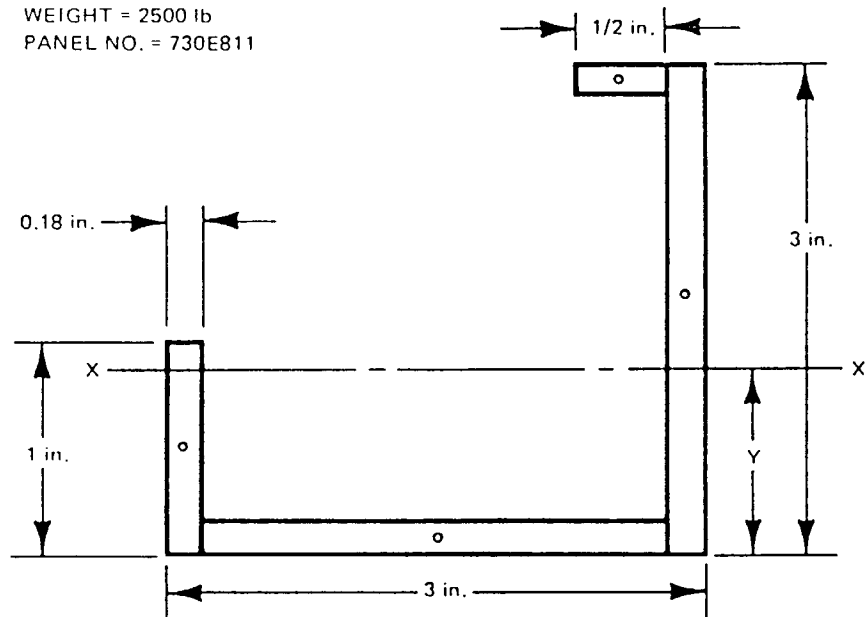

Figure B3.10-1. Corner Post

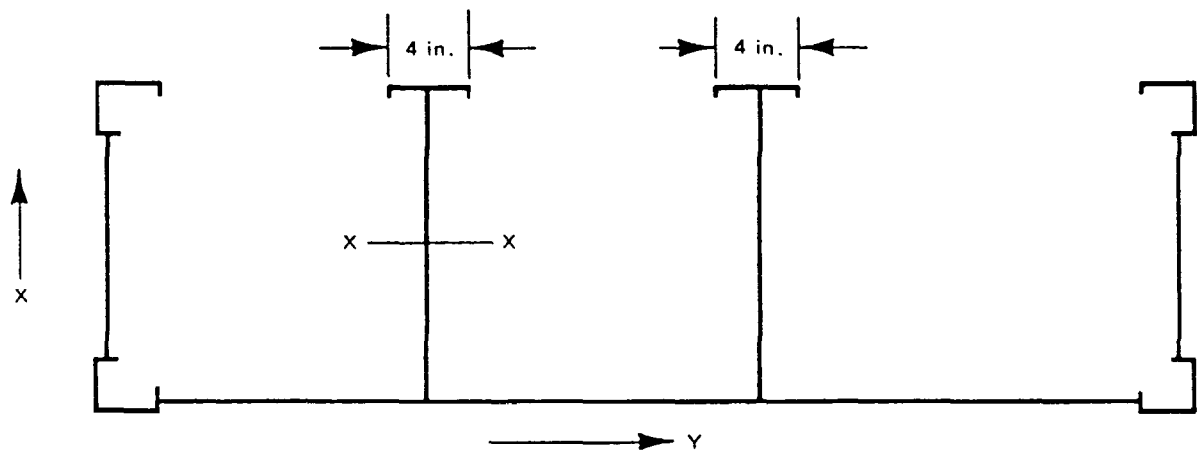

Figure B3.10-2. Plan View of Panel

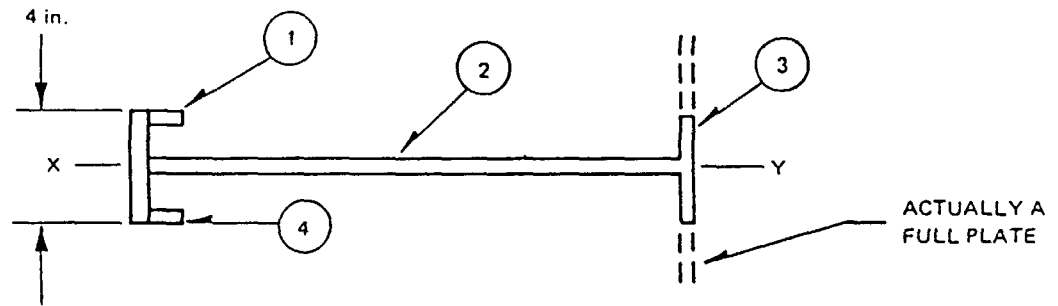

Figure B3.10-3. Barrier With Two End Plates

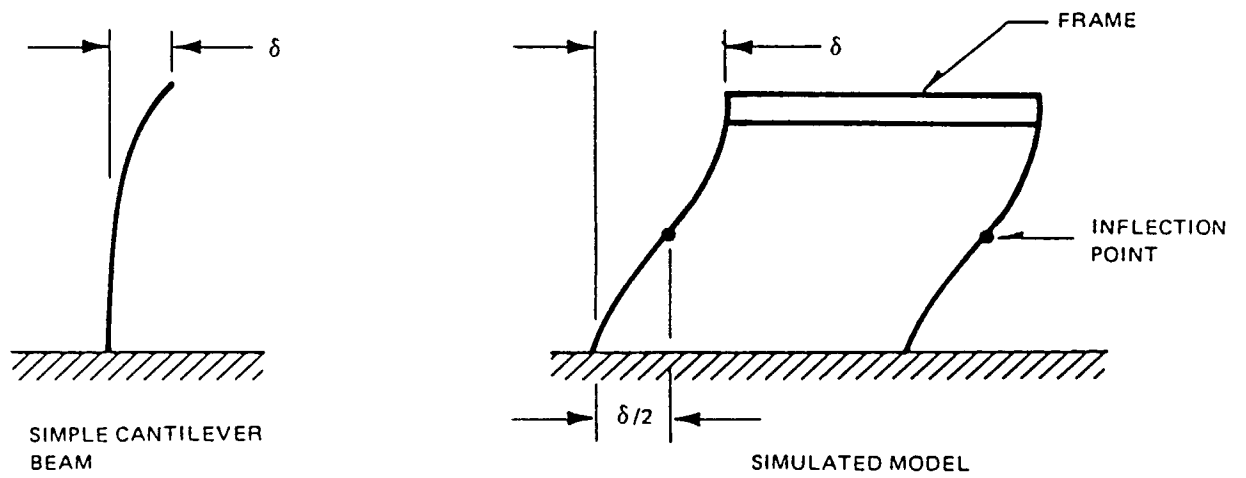
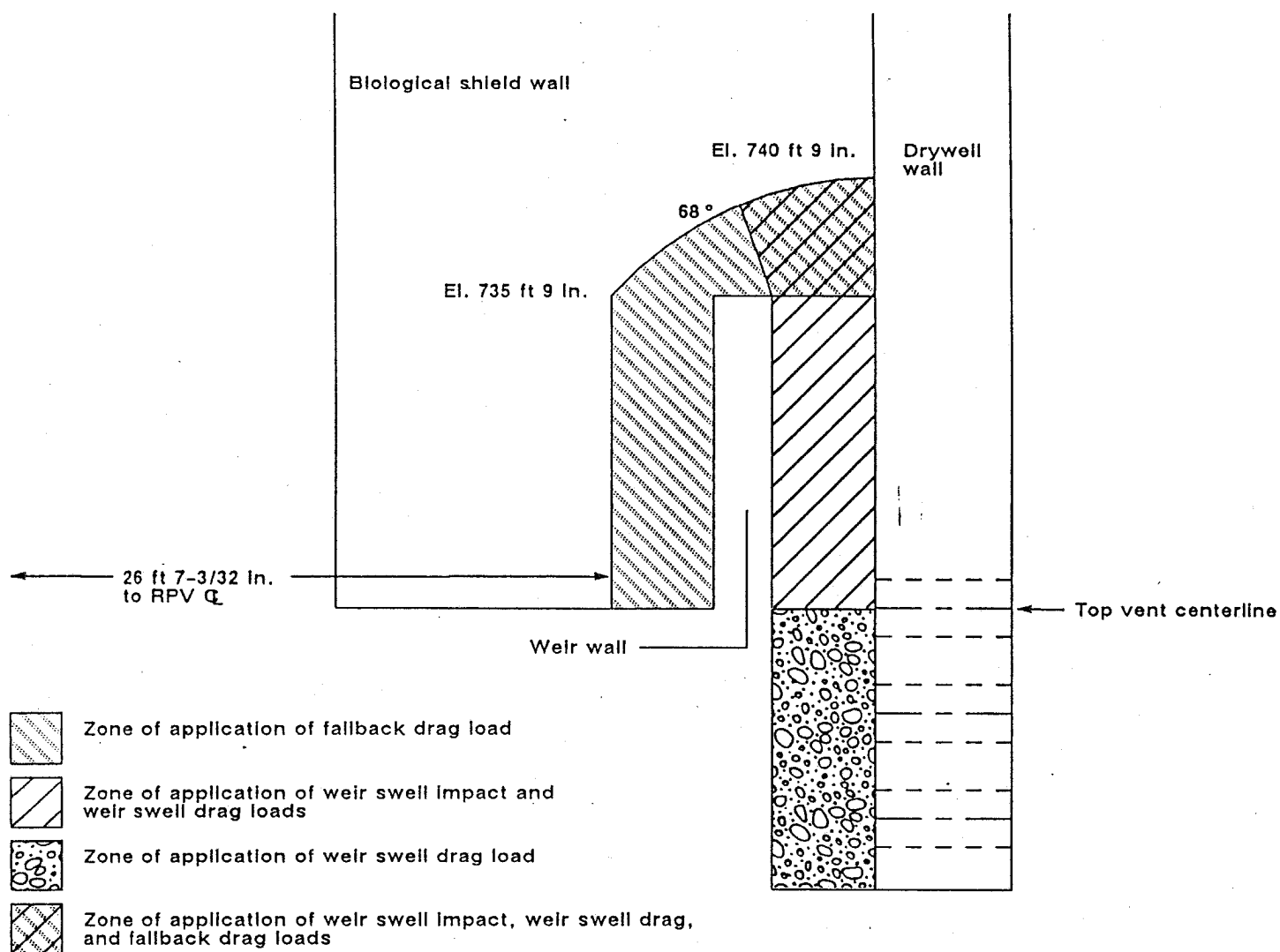

Figure B3.10-4. Panel Deflections

Figures 3.11-1 through 3.11-15
Deleted



CLINTON POWER STATION
UPDATED SAFETY ANALYSIS REPORT

FIGURE 3.11-16

WEIR SWELL IMPACT,
DRAG AND FALLBACK DRAG ZONES