

421

U.S. ATOMIC ENERGY COMMISSION  
Docket 50-220  
Exhibit C-1

*(suppl)*  
File Copy

*Submitted w/Amend. #1  
to appl. dtd 8/17/64*

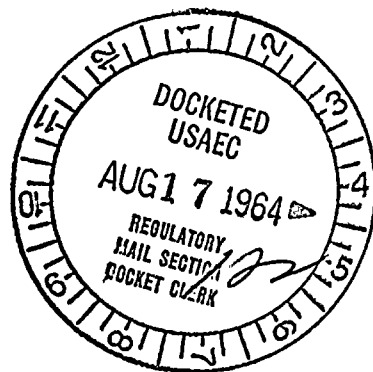

NIAGARA MOHAWK POWER CORPORATION  
Syracuse, New York

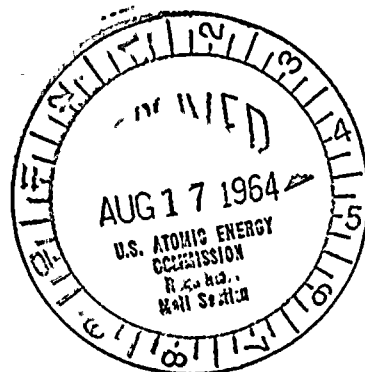

REGULATORY DOCKET FILE COPY.

*9999999999*

4215

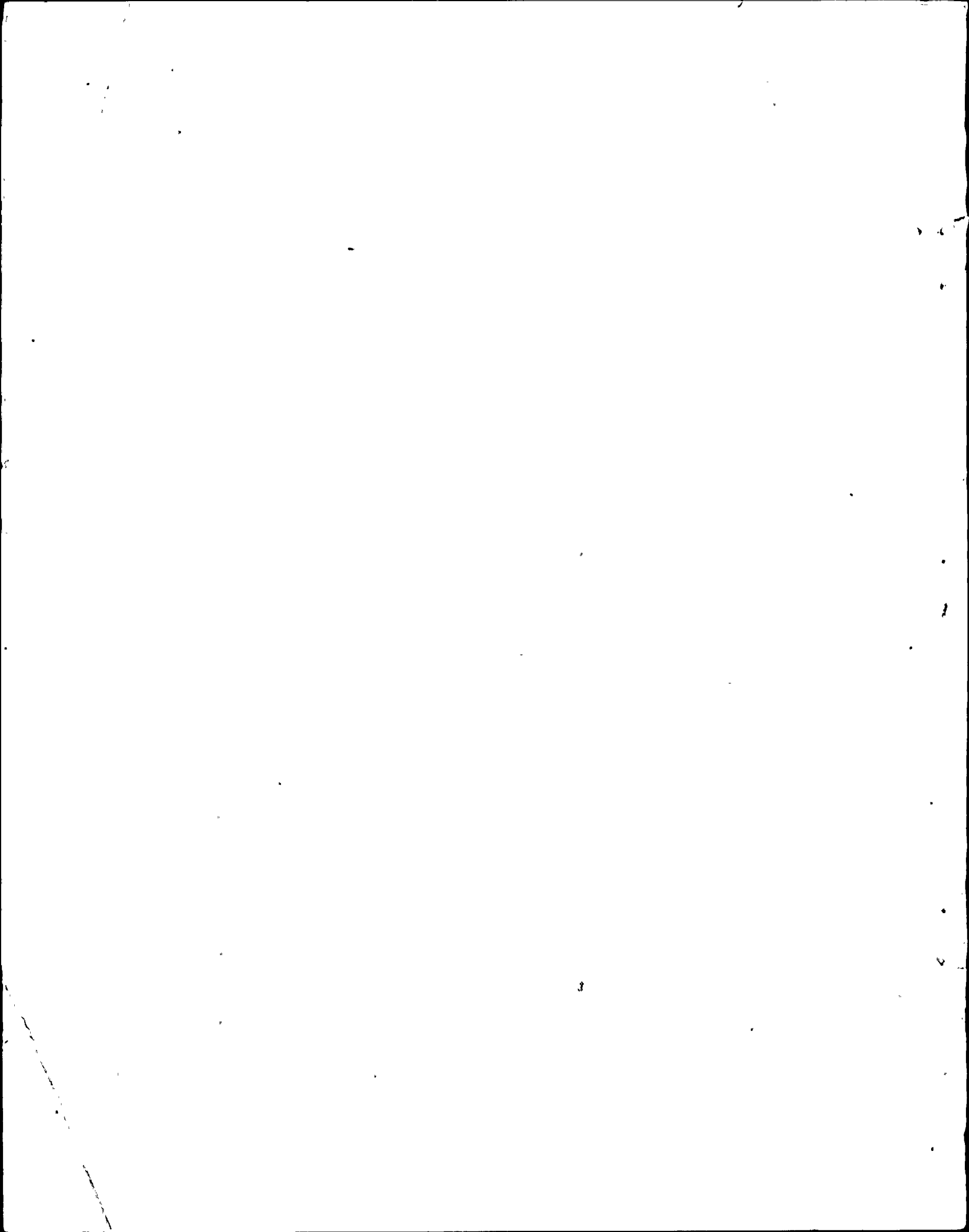

NIAGARA MOHAWK POWER CORPORATIONNINE MILE POINT NUCLEAR STATIONEstimated Construction CostsDirect Costs

Land and Land Rights	\$ 1,500,000
Site Survey and Preparation	600,000
Structures and Improvements	11,000,000
Reactor Plant Equipment	30,775,000
Turbine Generator Systems	18,750,000
Accessory Electrical Equipment	2,025,000
Miscellaneous Power Plant	1,350,000
Switchyard	<u>2,000,000</u>

Total Direct Cost	\$68,000,000
-------------------	--------------

Indirect Costs

Engineering and Drafting	\$ 3,250,000
Services of Construction Engineer	2,500,000
Distributable Construction Items	2,100,000
Local Taxes during Construction	250,000
Personnel Training, Test, etc.	1,000,000
Interest during Construction	<u>6,000,000</u>

Total Indirect Cost	\$15,100,000
---------------------	--------------

Contingency

4,500,000
-----------

Escalation (For Balance of Plant)

<u>* 2,600,000</u>
--------------------

Total Capital Cost	\$90,200,000
--------------------	--------------

\*Note: Equipment and fuel purchased from General Electric is firm priced--no escalation.

