

August 21, 1991

Docket Nos. 50-275
and 50-323

DISTRIBUTION

Docket File	OGC
NRC & LPDRs	EJordan
PD5 Reading	ACRS (10)
BBoger	RegionV (4)
MVirgilio	GBagchi
JDyer	RPichumani
HRood	PSobel
RCesaro	RRothman
PDV Plant File	

Mr. J. D. Shiffer
Senior Vice President
Nuclear Power Generation
Pacific Gas and Electric Company
77 Beale Street, Room 1451
San Francisco, California 94106

Dear Mr. Shiffer:

SUBJECT: TRANSMITTAL OF DOCUMENTS RELATING TO NRC STAFF REVIEW OF DIABLO CANYON LONG TERM SEISMIC PROGRAM (LTSP) (TAC NOS. 80670 AND 80671)

Enclosed for your information and use are two reports which relate to the NRC staff review of the Diablo Canyon Seismic Reevaluation Program (the LTSP). The enclosures are as follows:

1. Letter dated August 4, 1991 from Kenneth W. Campbell, Dames & Moore, to Phyllis Sobel, USNRC, transmitting a final report entitled "Empirical Prediction of Near-Source Soil and Soft-Rock Ground Motion for the Diablo Canyon Power Plant Site, San Luis Obispo County, California", July 25, 1991.
2. Letter dated July 30, 1991 from Keitti Aki, University of Southern California, to Jean Savy, Lawrence Livermore Laboratory, transmitting (a) a modification of Dr. Aki's previously transmitted evaluation of the Diablo Canyon Long Term Seismic Program ground-motion and (b) a paper by Aki and Irikura entitled "Characterization and Mapping of Earthquake Shaking for Seismic Zonation," 1991.

Sincerely,

ORIGINAL SIGNED BY

Harry Rood, Senior Project Manager
Project Directorate V
Division of Reactor Projects III/IV/V
Office of Nuclear Reactor Regulation

Enclosure:

As stated

See Reports

cc w/enclosure:

See next page

DRPW/PD5/LA
RCesaro *pc*
08/21/91

DRPW/PD5/PM
HRood
08/20/91

DRPW/PD5/D
JDyer *pc*
08/21/91

OFFICIAL RECORD COPY

9109050051 910821
PDR ADOCK 05000275
P PDR

NRC FILE CENTER COPY

Handwritten signatures and initials

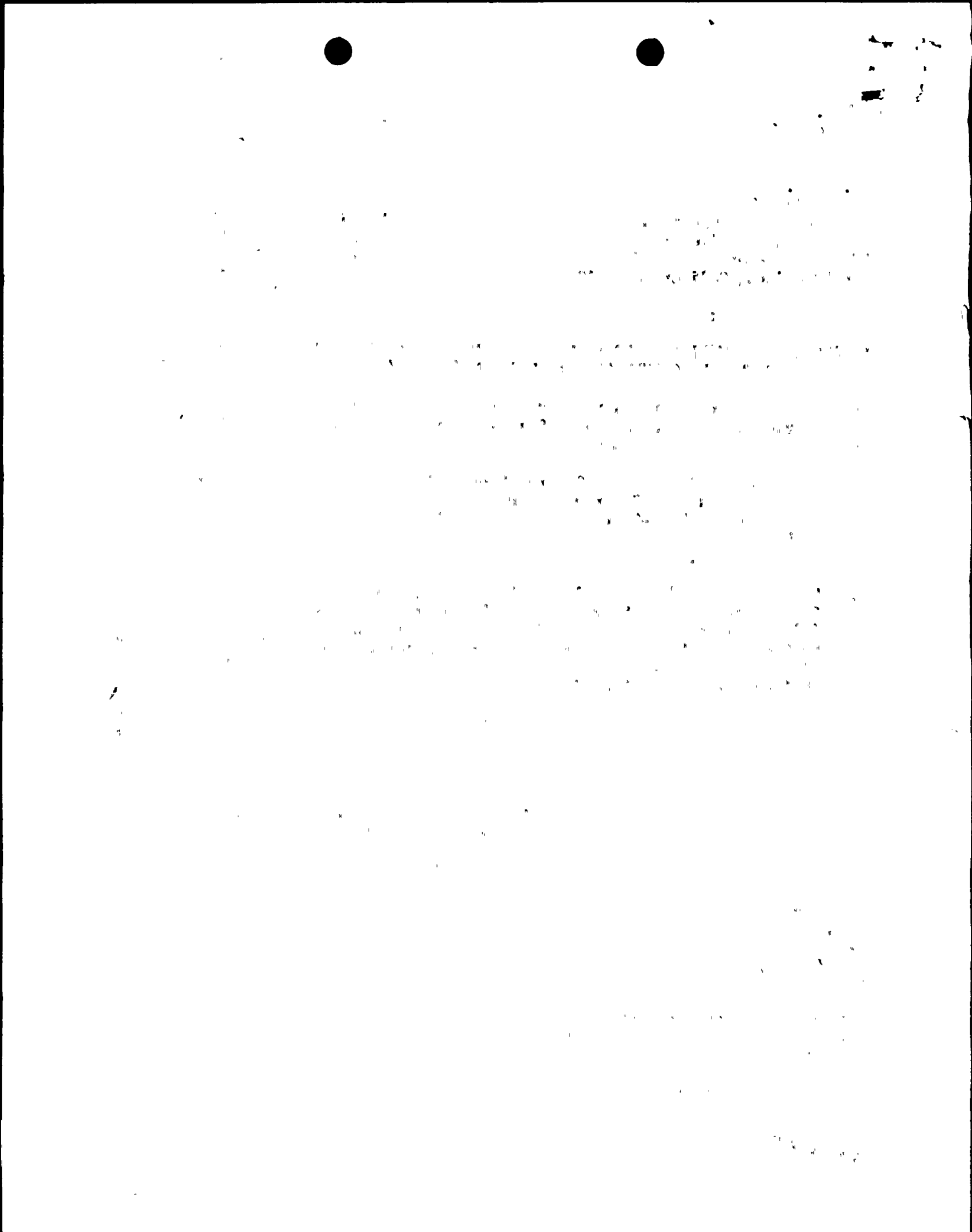



UNITED STATES
NUCLEAR REGULATORY COMMISSION
WASHINGTON, D.C. 20555

August 21, 1991

Docket Nos. 50-275
and 50-323

Mr. J. D. Shiffer
Senior Vice President
Nuclear Power Generation
Pacific Gas and Electric Company
77 Beale Street, Room 1451
San Francisco, California 94106

Dear Mr. Shiffer:

SUBJECT: TRANSMITTAL OF DOCUMENTS RELATING TO NRC STAFF REVIEW OF DIABLO
CANYON LONG TERM SEISMIC PROGRAM (LTSP) (TAC NOS. 80670 AND 80671)

Enclosed for your information and use are two reports which relate to the NRC staff review of the Diablo Canyon Seismic Reevaluation Program (the LTSP). The enclosures are as follows:

1. Letter dated August 4, 1991 from Kenneth W. Campbell, Dames & Moore, to Phyllis Sobel, USNRC, transmitting a final report entitled "Empirical Prediction of Near-Source Soil and Soft-Rock Ground Motion for the Diablo Canyon Power Plant Site, San Luis Obispo County, California", July 25, 1991.
2. Letter dated July 30, 1991 from Keitti Aki, University of Southern California, to Jean Savy, Lawrence Livermore Laboratory, transmitting (a) a modification of Dr. Aki's previously transmitted evaluation of the Diablo Canyon Long Term Seismic Program ground-motion and (b) a paper by Aki and Irikura entitled "Characterization and Mapping of Earthquake Shaking for Seismic Zonation," 1991.

Sincerely,

A handwritten signature in cursive script that reads "Harry Rood".

Harry Rood, Senior Project Manager
Project Directorate V
Division of Reactor Projects III/IV/V
Office of Nuclear Reactor Regulation

Enclosure:
As stated

cc w/enclosure:
See next page

Handwritten marks or numbers in the top right corner.

Small handwritten mark or characters in the upper middle section.

Vertical column of handwritten Chinese characters on the left side of the page.

Main body of faint, illegible handwritten text scattered across the page.

Mr. J. D. Shiffer
Pacific Gas and Electric Company

Diablo Canyon

cc:

Regional Administrator, Region V
U.S. Nuclear Regulatory Commission
1450 Maria Lane, Suite 210
Walnut Creek, California 94596

NRC Resident Inspector
Diablo Canyon Nuclear Power Plant
c/o U.S. Nuclear Regulatory Commission
P. O. Box 369
Avila Beach, California 93424

Mr. Peter H. Kaufman
Deputy Attorney General
State of California
110 West A Street, Suite 700
San Diego, California 92101

Richard F. Locke, Esq.
Pacific Gas & Electric Company
Post Office Box 7442
San Francisco, California 94120

Mr. John Hickman
Senior Health Physicist
Environmental Radioactive Mgmt. Unit
Environmental Management Branch
State Department of Health Services
714 P Street, Room 616
Sacramento, California 95814

Michael M. Strumwasser, Esq.
Special Assistant Attorney General
State of California
Department of Justice
3580 Wilshire Boulevard, Room 800
Los Angeles, California 90010

Managing Editor
The County Telegram Tribune
1321 Johnson Avenue
P. O. Box 112
San Luis Obispo, California 93406

Chairman
San Luis Obispo County Board of
Supervisors
Room 370
County Government Center
San Luis Obispo, California 93408

Ms. Sandra A. Silver
Mothers for Peace
660 Granite Creek Road
Santa Cruz, California 95065

Dr. R. B. Ferguson, Energy Chair
Sierra Club California
6715 Rocky Canyon
Creston, California 93432

Ms. Nancy Culver
192 Luneta Street
San Luis Obispo, California 93401

Ms. Jacquelyn C. Wheeler
3303 Barranca Court
San Luis Obispo, California 93401

1948年10月1日

10月1日

10月1日

10月1日

10月1日

10月1日

10月1日

10月1日

10月1日

10月1日

10月1日

Mr. J. D. Shiffer
Pacific Gas and Electric Company

- 2 -

Diablo Canyon
Long Term Seismic Program.

cc:

Dr. Keiiti Aki
Department of Geological Sciences
University Park
University of Southern California
Los Angeles, California 90089-0741

Dr. Michael Bohn
Organization 6412
Sandia National Laboratory
Post Office Box 5800
Albuquerque, New Mexico 87185

Dr. Ralph J. Archuleta
Department of Geological Sciences
University of California Santa Barbara
Santa Barbara, California 93106

Dr. Steven M. Day
Department of Geological Science
San Diego State University
San Diego, California 92182

Dr. James Johnson
EQE
595 Market St., 18th Floor
San Francisco, California 94105

Dr. M. K. Ravindra
EQE
3150 Bristol Street, Suite 350
Costa Mesa, California 92626

Dr. C. J. Costantino
Building 129
Brookhaven National Laboratory
Upton, New York 11973

Dr. Morris Reich
Building 129
Brookhaven National Laboratory
Upton, New York 11973

Dr. Robert Fitzpatrick
Building 130
Brookhaven National Laboratory
Upton, New York 11973

Dr. Kenneth Campbell
Dames and Moore
27728 Whirlaway Trail
Evergreen, Colorado 80439

Dr. David B. Slemmons
2905 Autumn Haze Lane
Las Vegas, Nevada 89117

Dr. Anestis S. Veletsos
5211 Paisley Avenue
Houston, Texas 77096

Dr. Robert D. Brown, Jr.
U.S. Geological Survey
Mail Stop 977
345 Middlefield Road
Menlo Park, California 94025

Dr. Jean Savy
Mail Code L-196
Lawrence Livermore National
Laboratory
P. O. Box 808
Livermore, California 94550

Dr. James Davis
Division of Mines and Geology
660 Bercut Drive
Sacramento California 95814

100

100

100