

REGULATORY INFORMATION DISTRIBUTION SYSTEM (RIDS)

ACCESSION NBR: 7903050303 DOC. DATE: 79/02/26 NOTARIZED: NO DOCKET #  
 FACIL: 50-275 DIABLO CANYON NUCLEAR POWER PLANT, UNIT 1, PACIFIC GA 05000275  
 50-323 DIABLO CANYON NUCLEAR POWER PLANT, UNIT 2, PACIFIC GA 05000323  
 AUTH. NAME AUTHOR AFFILIATION  
 CRANE, P.A. PACIFIC GAS & ELECTRIC CO.  
 RECIP. NAME RECIPIENT AFFILIATION  
 STOLZ, J.F. LIGHT WATER REACTORS BRANCH 1

SUBJECT: FORWARDS ADDL MATL RE FAULT CURRENT PROTECTION FOR  
 CONTAINMENT ELECTRICAL PENETRATIONS IN RESPONSE TO NRC  
 781018 LTR. *See Rpts*

DISTRIBUTION CODE: B001B COPIES RECEIVED: LTR 1 ENCL 50 SIZE: 125  
 TITLE: PSAR/FSAR AMDTS AND RELATED CORRESPONDENCE.

NOTES:

ACTION:	RECIPIENT	COPIES		RECIPIENT	COPIES	
	ID CODE/NAME	LTR	ENCL		ID CODE/NAME	LTR
	05 PMD ALLISON	1	1	AD VASSALLO	1	0
	BC LWR#1	1	0	LA LWR#1	1	0
INTERNAL:	01 REG FILE	1	1	02 NRC PDR	1	1
	06 I & E	2	2	08 OPERA LIC BR	1	1
	09 GEOSCIEN BR	1	1	10 GAB	1	1
	11 MECH ENG BR	1	1	12 STRUC ENG BR	1	1
	13 MATL ENG BR	2	2	15 REAC SYS BR	1	1
	16 ANALYSIS BR	1	1	17 CORE PERF BR	1	1
	18 AUX SYS BR	1	1	19 CONTAIN SYS	1	1
	20 I & C SYS BR	1	1	21 POWER SYS BR	1	1
	22 AD SITE TECH	4	4	26 ACCDNT ANLYS	1	1
	27 EFFL TRT SYS	1	1	28 RAD ASMT BR	1	1
	29 KIRKWOOD	1	1	AD FOR ENG	1	0
	AD PLANT SYS	1	0	AD REAC SAFETY	1	0
	AD SITE ANLYSIS	1	0	DIRECTOR NRR	1	0
	MPA	1	0	OELD	1	0
EXTERNAL:	03 LPDR	1	1	04 NSIC	1	1
	30 ACRS	16	16			

LTR  
 MOORE  
 EPB#1 BC  
 S KIRSLIS  
 EPB#1 LA

MAR 6 1979



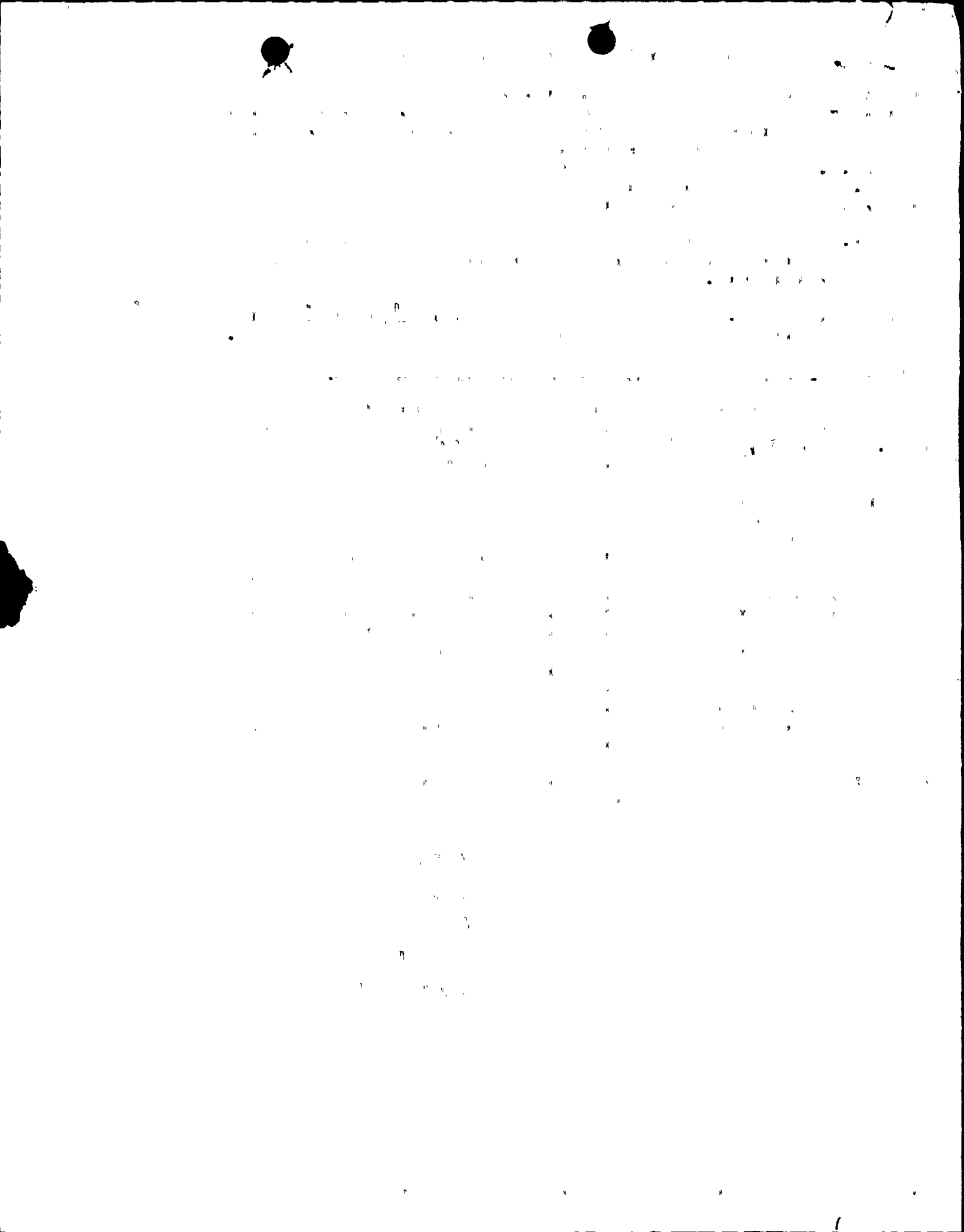

PACIFIC GAS AND ELECTRIC COMPANY

PG&E + 77 BEALE STREET, 31ST FLOOR • SAN FRANCISCO, CALIFORNIA 94106 • (415) 781-4211

JOHN C. MORRISSEY,  
VICE PRESIDENT AND GENERAL COUNSEL

February 26, 1979

GILBERT L. HARRICK  
GLENN WEST, JR.  
DAN DRAYSON LUSBOCK  
JACK F. FALLIN, JR.  
BERNARD J. DELLASANTA  
SENIOR COUNSEL

EDWARD J. McGANNEY  
DANIEL E. GIBSON  
JOSEPH L. KELLY  
HOWARD V. GOLUB  
JAMES C. LOSSOOD  
SENIOR COUNSEL

MALCOLM H. FURBUSH  
ASSOCIATE GENERAL COUNSEL

CHARLES T. VAN DEUSEN  
PHILIP A. CRANE, JR.  
HENRY J. LAPLANTE  
RICHARD A. CLARKE  
JOHN S. GIBSON  
ARTHUR L. HILLMAN, JR.  
ROBERT OHLBACH  
CHARLES W. THISSELL  
ASSISTANT GENERAL COUNSEL

JOSHUA BAR-LEV  
DIANE BERSHAUSEN  
STEVEN P. BURKE  
PAMELA CHAPPELLE  
BRIAN S. DENTON  
WILLIAM M. EDWARDS  
JOSEPH S. ENGLERT, JR.  
JOHN N. FRYE  
PATRICK G. GOLDEN  
ROBERT S. HARRIS  
KERMIT R. KUBITZ  
THEODORE L. LINDBERG, JR.  
RICHARD F. LOCKE  
ROBERT S. McLENNAN  
RICHARD M. MOSS  
ROGER W. PETERS  
ROBERT R. RICKETY  
SHIRLEY A. SANDERSON  
JO ANN SHAFER  
DAVID J. WILLIAMSON  
BRUCE R. WORTHINGTON

J. PETER BAUNGARTNER  
ROBERT L. BORDON  
LEIGH S. CARRIDY  
MEATHER S. CIBBNA  
MICHAEL G. DESMARAIS  
GARY P. ENCHINAS  
DONALD ERICKSON  
DAVID C. GILBERT  
PETER W. HANSCHEIN  
JUAN M. JAYO  
F. RONALD LAUPMEIER  
MERCK E. LIPSON  
HARRY W. LONG, JR.  
RICHARD L. MEISS  
DOUGLAS A. GOLESBY  
J. MICHAEL REIDENBACH  
IVOR E. SAMSON  
SUE ANN LEVIN SCHIFF  
JACK W. SHUCK  
SHIRLEY A. WOOD

ATTORNEYS

Mr. John F. Stolz, Chief  
Light Water Reactors Branch No. 1  
Division of Project Management  
U. S. Nuclear Regulatory Commission  
Washington, D. C. 20555

Re: Docket No. 50-275-OL  
Docket No. 50-323-OL  
Diablo Canyon Units 1 and 2

Dear Mr. Stolz:

The attached material on fault current protection for containment electrical penetrations is submitted in response to your letter of October 18, 1978 which summarizes a meeting held on October 12 to discuss qualifications of Diablo Canyon electrical equipment.

Five copies of this letter and attachments have been sent directly to Mr. Dennis Allison.

Kindly acknowledge receipt of the above on the enclosed copy of this letter and return it to me in the enclosed addressed envelope.

Very truly yours,

*Philip A. Crane*

CC w/enc.: Mr. Dennis Allison  
Service List

BOO  
S E  
1/50

7903050303



-----  
-----

1000. 1000.

