

REGULATORY INFORMATION DISTRIBUTION SYSTEM (RIDS)

ACCESSION NBR: 8007070153 DOC. DATE: 80/07/01 NOTARIZED: NO DOCKET #
 FACIL: 50-275 Diablo Canyon Nuclear Power Plant, Unit 1, Pacific Ga 05000275
 50-323 Diablo Canyon Nuclear Power Plant, Unit 2, Pacific Ga 05000323
 AUTH. NAME AUTHOR AFFILIATION
 CRANE, P.A. Pacific Gas & Electric Co.
 RECIP. NAME RECIPIENT AFFILIATION
 STOLZ, J.F. Systems Interaction Branch

SUBJECT: Forwards Revision 1 to "Description of Sys Interaction Program for Seismically-Induced Events," originally submitted 800527.

DISTRIBUTION CODE: B001S COPIES RECEIVED: LTR 1 ENCL 40 SIZE: 1x79
 TITLE: Fire Protection (Prior to Issuance of OL).

NOTES: J. HANCHETT W/ 1 COPY ALL MATERIAL

ACTION:	RECIPIENT		COPIES		RECIPIENT	COPIES	
	ID CODE/NAME		LTR	ENCL		ID CODE/NAME	LTR
	AD A/D LICENSNG		1	0	BC SCHWENCER, A.	1	0
	LA LEE, J.		1	0	PM BUCKLEY, B '05	1	1
INTERNAL:	A/D CORE & CS13		1	0	ACCID EVAL BR	1	1
	AUX SYS BR 18		1	1	CHEM ENG BR	1	1
	CONT SYS BR		1	1	CORE PERF BR 17	1	1
	DIR, HUM FAC SFY		1	1	DIRECTOR NRR	1	0
	EFF TR SYS BR		1	1	EMERG PREP 22	1	0
	ENV ENG BR		1	1	EQUIP QUAL BR	1	1
	GEOSCIEN BR 09		4	4	HYD/GEO BR 11	1	1
	I&C SYS BR 20		1	1	I&E 06	3	3
	KIRKWOOD, R. 29		1	1	MATL ENG BR	1	1
	MECH ENG BR		1	1	MPA	1	0
	NRC PDR 02		1	1	OELD	1	0
	POWER SYS BR		1	1	PROC/TST REV BR	1	1
	QA BR 10		1	1	RAD ASSESS BR12	1	1
	REAC SYS BR		1	1	<u>REG FILE 01</u>	1	1
	SIT ANAL BR 27		1	1	STRUCT ENG BR	1	1
EXTERNAL:	ACRS 30	10	10		LPDR 03	1	1
	NSIC 04	1	1				

JUL 8 1980

TOTAL NUMBER OF COPIES REQUIRED: LTR

52
51

ENCL

44
43

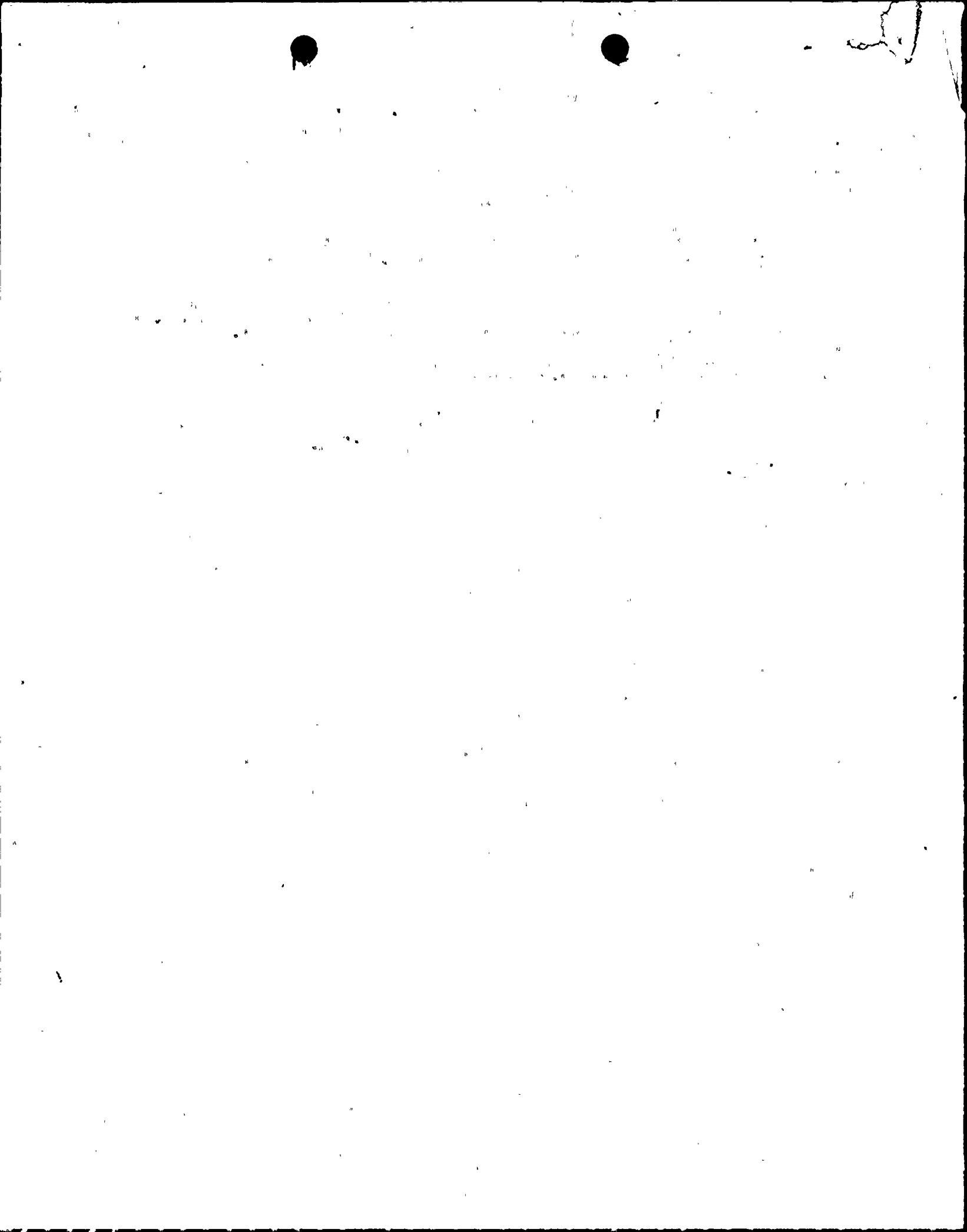

PACIFIC GAS AND ELECTRIC COMPANY

PG&E + 77 BEALE STREET, 31ST FLOOR • SAN FRANCISCO, CALIFORNIA 94106 • (415) 781-4211

MALCOLM H. FURBUSH
VICE PRESIDENT AND GENERAL COUNSEL

ROBERT OHLBACH
ASSOCIATE GENERAL COUNSEL

CHARLES T. VAN DEUSEN
PHILIP A. CRANE, JR.
HENRY J. LAPLANTE
JOHN B. GIBSON
ARTHUR L. HILLMAN, JR.
CHARLES W. THISSELL
DANIEL E. GIBSON
ASSISTANT GENERAL COUNSEL

July 1, 1980

GILBERT L. HARRICK
GLENN WEST, JR.
JOSEPH I. KELLY
HOWARD V. GOLUB
JAMES C. LOGSDON
ROBERT L. BORDEN
PETER W. HANCOCK
THEODORE L. LINDBERG, JR.
DOUGLAS A. OGLESBY

EDWARD J. MCGANNEY
DAN GRAYSON LUSBOCK
JACK F. FALLIN, JR.
BERNARD J. DELLASANTA
JOSHUA BARLEY
JOSEPH S. ENGLERT, JR.
ROBERT L. HARRIS
RICHARD F. LOCKE
DAVID L. LUDVIGSON
SENIOR COUNSEL

DAVID W. ANDERSON
DIANA BERGHAMEN
LEIGH S. CASSIDY
HEATHER S. GIBSON
BRIAN S. DENTON
WILLIAM H. EDWARDS
DONALD D. ERICKSON
DAVID C. GILBERT
JUAN M. JAYO
F. RONALD LAUFHEIMER
HARRY W. LONG, JR.
PAULA Y. MAINS
ROBERT S. MOLENNAN
RICHARD H. MOSS
J. MICHAEL REIDENBACH
IVOR E. SAMPSON
SUE ANN LEVIN SCHIFF
JACK W. SHUCK
DAVID J. WILLIAMS
BRUCE R. WORTHINGTON

J. PETER BAUMBARTNER
STEVEN P. BURKE
PAMELA CHAPPELLE
AUDREY DAINES
MICHAEL G. DEBNARAIN
GARY F. ENGINAS
JOHN N. FRYE
PATRICK G. GOLDEN
KERMIT R. KUBITZ
MERCK E. LIBSON
JOHN R. LOW
A. KIRK MCKENZIE
RICHARD L. MEISS
ROGER J. PETERS
ROBERT R. RIGGERTY
SHIRLEY A. SANDERSON
JO ANN SHAFFER
LOUIS E. VINCENT
SHIRLEY A. WOOD
KENNETH YANG
ATTORNEYS

Mr. John F. Stolz, Chief
Systems Interaction Branch
Division of Systems Integration
U. S. Nuclear Regulatory Commission
Washington, D. C. 20555

Re: Docket No. 50-275
Docket No. 50-323
Diablo Canyon Units 1 & 2

Dear Mr. Stolz:

Enclosed for your information is our report, dated June 10, 1980, and entitled, "Description of the Systems Interaction Program for Seismically-Induced Events." This report is submitted as a revision of our report dated May 27, 1980. Revised pages are identified with Revision No. 1 and the June 10, 1980 date.

Kindly acknowledge receipt of this material on the enclosed copy of this letter and return it to me in the enclosed addressed envelope.

Very truly yours,

Philip A. Crane, Jr.

Enclosures (40)
CC w/enc.: Service List

Boo1
5/140



11

1. The first part of the document
 discusses the general principles
 of the system. It covers the
 basic concepts and the overall
 structure of the system.

2. The second part of the document
 describes the implementation of the
 system. It details the various
 components and their interactions.
 This section includes a detailed
 description of the hardware and
 software requirements.

3. The third part of the document

4. The fourth part of the document