

NRC DISTRIBUTION FOR PART 50 DOCKET MATERIAL

FILE NUMBER

TO: NRC

FROM: PG&E  
San Francisco, Calif. 94106  
Philip A. Crane, Jr.

DATE OF DOCUMENT  
4-1-76

DATE RECEIVED  
4-3-76

LETTER  
 ORIGINAL  
 COPY

NOTORIZED  
 UNCLASSIFIED

PROP

INPUT FORM

NUMBER OF COPIES RECEIVED  
10

DESCRIPTION Ltr trans the following:

PLANT NAME: Humboldt Bay  
Diablo Canyon 1 & 2

ENCLOSURE Pacific Gas & Electric Co. 1975  
Annual Report.....  
(10 cys encl rec'd)

SAFETY

FOR ACTION/INFORMATION

ENVIRO

DHL 4-6-76

ASSIGNED AD :

ASSIGNED AD :

BRANCH CHIEF :

PARR - LTR

BRANCH CHIEF :

PROJECT MANAGER:

PROJECT MANAGER :

LIC. ASST. :

INGRAM - LTR

LIC. ASST. :

GOWLBOURNE - LTR

INTERNAL DISTRIBUTION

<input checked="" type="checkbox"/> REG FILE	SYSTEMS SAFETY	PLANT SYSTEMS	ENVIRO TECH
<input checked="" type="checkbox"/> NRC PDR	HEINEMAN	TEDESCO	ERNST
I & E	SCHROEDER	BENAROYA	BALLARD
OELD		LAINAS	SPANGLER
GOSSICK & STAFF	ENGINEERING	IPPOLITO	
MIPC	MACCARY		SITE TECH
CASE	KNIGHT	OPERATING REACTORS	GAMMILL
HANAUER	SIHWEIL	STELLO	STEPP
HARLESS	PAWLICKI		HULMAN
		OPERATING TECH	
PROJECT MANAGEMENT	REACTOR SAFETY	EISENHUT	SITE ANALYSIS
BOYD	ROSS	SHAO	VOLLNER
P. COLLINS	NOVAK	BAER	BUNCH
HOUSTON	ROSZTOCZY	SCHWENCER	J. COLLINS
PETERSON	CHECK	GRIMES	KREGER
<input checked="" type="checkbox"/> MELTZ			
HELTEMES	AT & I	SITE SAFETY & ENVIRO	<input checked="" type="checkbox"/> Reid - LTR
<input checked="" type="checkbox"/> SKOVHOLT - LTR	SALTZMAN	ANALYSIS	
	RUTBERG	DENTON & MULLER	

USAN Luis obispo - CAL EXTERNAL DISTRIBUTION

CONTROL NUMBER

<input checked="" type="checkbox"/> LPDR: EUREKA, CAL.	NATL LAB	BROOKHAVEN NATL LAB
<input checked="" type="checkbox"/> TIC	REG. V-IE	ULRIKSON (ORNL)
<input checked="" type="checkbox"/> NSIC	LA PDR	
ASLB	CONSULTANTS	
ACRS HOLDING/SENT		

3359

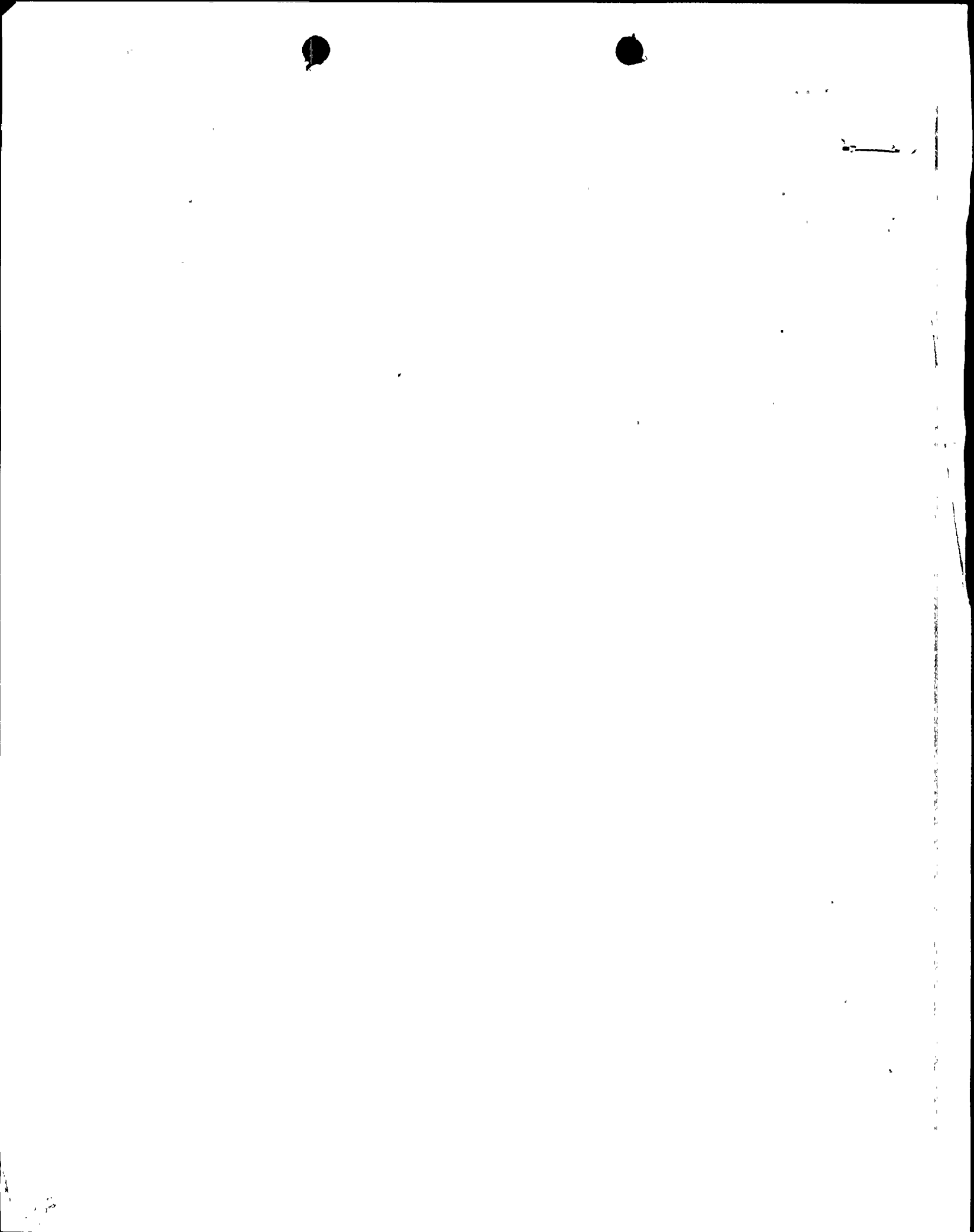

# PACIFIC GAS AND ELECTRIC COMPANY

**PG&E** +

77 BEALE STREET • SAN FRANCISCO, CALIFORNIA 94106 • (415) 781-4211

**JOHN C. MORRISSEY**  
VICE PRESIDENT AND GENERAL COUNSEL  
**MALCOLM H. FURBUSH**  
ASSOCIATE GENERAL COUNSEL  
**CHARLES T. VAN DEUSEN**  
**MALCOLM A. MacKILLOP**  
**PHILIP A. CRANE, JR.**  
**HENRY J. LaPLANTE**  
**RICHARD A. CLARKE**  
**JOHN B. GIBSON**  
ASSISTANT GENERAL COUNSEL

April 1, 1976

**NOEL KELLY**  
**EDWARD J. Mc DANNEY**  
**ARTHUR L. MILLMAN, JR.**  
**ROBERT D. MUEBACH**  
**DAN GRAYSON LUSBOCK**  
SENIOR COUNSEL

**GILBERT L. HARRIS**  
**DENNIS WEST, JR.**  
**CHARLES W. THIERELL**  
**DANIEL E. GIBSON**

**JOSEPH J. KELLY**  
**JACK F. FALKIN, JR.**  
**DONALD L. FREITAS**  
**JOSEPH B. CHOLENT, JR.**  
**ROBERT L. BORDOON**  
**KATHY GRAMM**  
**IVOR E. SAMSON**  
**ROBERT W. RIDGELY**  
**ROBERT N. SCHIFF**  
**F. RONALD LAUPHEIMER**  
**KENNETH R. KUBITZ**  
**JAMES A. KAYLOR**  
**THEODORE L. LINDBERG, JR.**  
**SHIRLEY A. SANDERSON**

**BERNARD J. DELLABANTA**  
**HOWARD V. DILLUS**  
**JAMES C. LOOSBOON**  
**LOUIS P. SCHOFIELD**  
**DENNIS C. SULLIVAN**  
**ROBERT L. HARRIS**  
**J. PETER BAUMGARTNER**  
**JACK W. SHUKIC**  
**RICHARD L. MERRIS**  
**ANNETTE GREEN**  
**BRUCE H. WORTHINGTON**  
**DAVID J. WILLIAMSON**  
**SHIRLEY WOOD**

ATTORNEYS

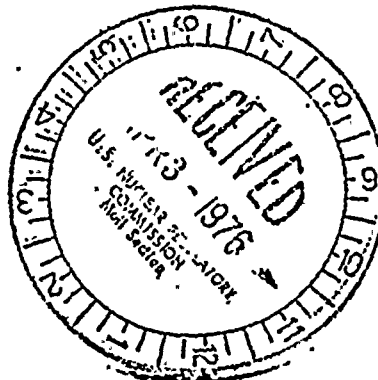

*SAS*

Director  
Office of Nuclear Reactor Regulation  
U. S. Nuclear Regulatory Commission  
Washington, D. C. 20555

Re: Docket No. 50-133  
Docket No. 50-275-OL  
Docket No. 50-323-OL

Dear Sir:

Enclosed are ten copies of Pacific Gas and Electric Company's annual report for the calendar year 1975.

Very truly yours,

*Philip A. Crane, Jr.*

Enclosures

3359



1