

FROM  
Sen. Philip A. Hart

CONTROL NUMBER  
9928 10474

FILE LOCATION

DATE OF DOCUMENT  
3/2/76

ACTION COMPLETION DEADLINE  
3/23/76

TO  
  
DRC

ACTION PROCESSING DATES  
Acknowledged 3/4/76  
Interim Reply \_\_\_\_\_  
Final \_\_\_\_\_

PREPARE FOR SIGNATURE OF:  
\_\_\_\_\_  
Chairman  
\_\_\_\_\_  
Director of Regulation  
 Omitted

DESCRIPTION **Ltr**     Original     Copy     Other  
  
Encl ltr fr Jill Greenberg opposing issuance of a license for operation of Diablo Canyon and urges a ban on further construction of nuclear plants

REMARKS  
  
Return enclosure w/reply  
  
LPDR?

REFERRED TO	DATE
Rucche f/action	3/8/76

IS NOTIFICATION TO THE JCAE RECOMMENDED? \_\_\_\_\_  
  
Cys: Cacs ✓  
Docket Files) 50-275 ✓  
PDR 50-323 ✓

Copy sent PDR

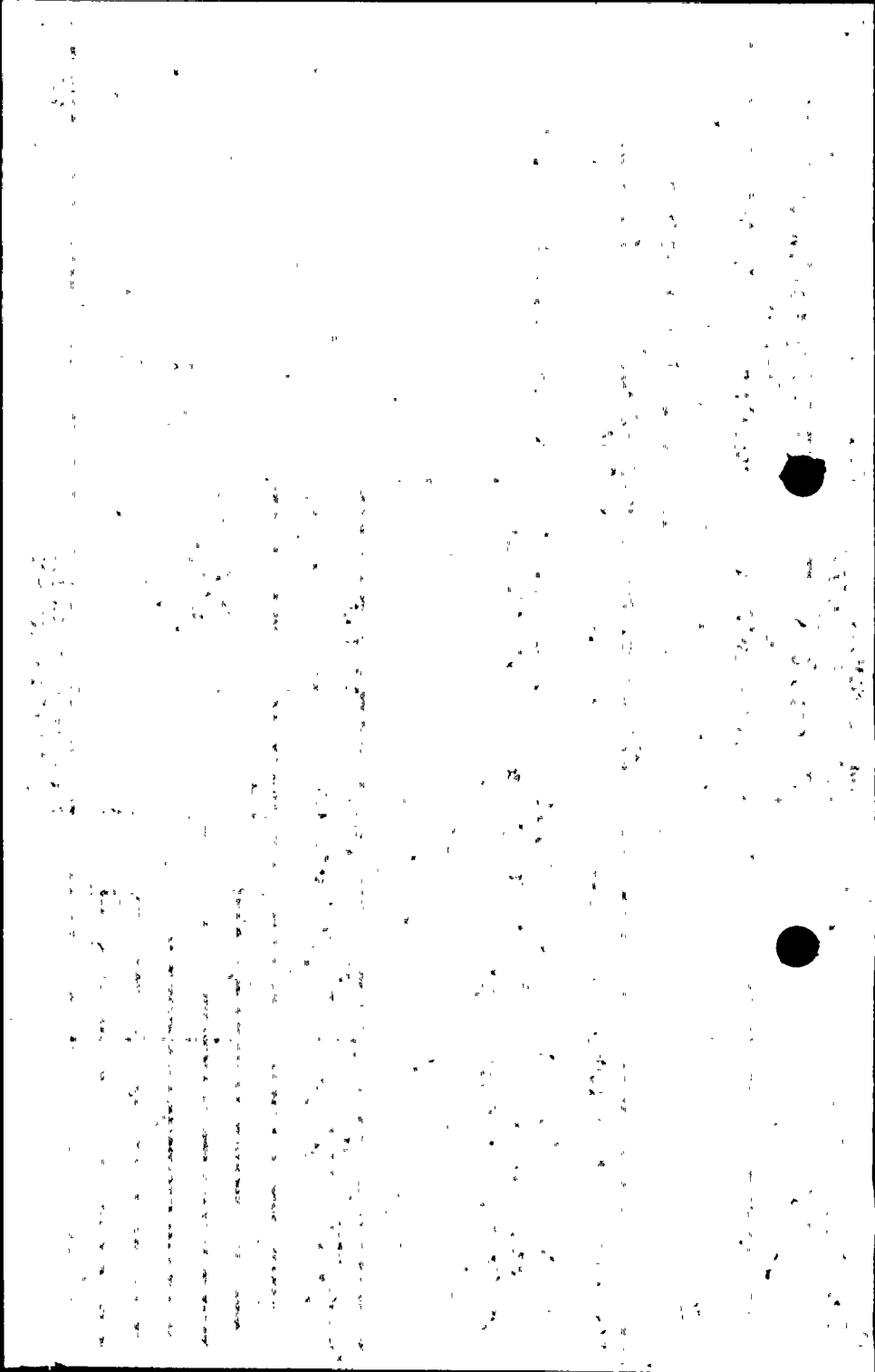

United States Senate

MEMORANDUM

March 2, 1976

A communication attached from:

Ms. Jill Merbe Greenberg  
Smith College Junior Year in Italy  
Piazza Antinori 2  
Firenze, ITALY

Respectfully referred to:

Mr. Carlton C. Kammerer, Director  
Office of Congressional Affairs  
Nuclear Regulatory Commission  
Washington, D.C. 20555

for such consideration as the communication transmitted herewith may warrant and for a report thereon, in duplicate to accompany return of the enclosure.

Your assistance in this matter will be appreciated.

Rec'd Off. Dir. *[initials]*  
Date 3/8/76  
Time 8:30

Sincerely,

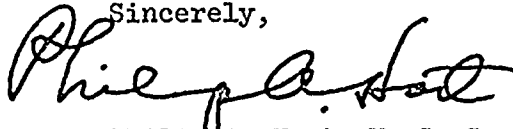

Philip A. Hart, U. S. S.

re: Diablo Canyon Nuclear Plant; status of licensing procedure and consideration of points raised by Ms. Greenberg

PLEASE RETURN CONSTITUENT CORRESPONDENCE

cdg

8



12

12

12

12

Smith College Junior Year in Italy  
Piazza Antinori 2  
Firenze, Italia  
Februaury 10, 1976

Senator Philip Hart  
Senator of the State of Michigan  
United States Congress  
Washington District of Colombia

Dear Senator Hart,

I have spent much time and energy in the past to encourage the United States government to exercise its power to limit the dangerous and alarming construction of nuclear facilities in the United States. I am a constituent from the State of Michigan and have previously appealed to you as my Senator to encourage an immediate ban on furthurr construction of nuclear reactorsn as well as initiating furthurr research programs into the hasards of Nuclear Energy, and the protective measures necessary for a truly safe and effective energy source. I write this time not merely to express my extreme dismay that so little has been accomplished, but to demand that immediate action now be taken to halt operation of reactors which are located in earthquake zones. The Nuclear Regulatory Commission is to decide by March 1, the future of not just the Diablo Canyon Reactor, but the future of the international community as well. This plant is currentl the subject of temendous concern not merely on the part of environmentalists but also a high ranking official of the NRC, has recently resigned in protest of the dangerous risks involved in the American use of Nuclear Energy.

The Nuclear reactor plant at Diablo Canyon is built about 12 miles from San Luis Obispo. At the time construction was begun it was established that this reactor was to be built some 49 miles from the San Andreas fault and approximently 20 miles from the Rinconada fault. To support this reactor in case of earthquake, precautions were taken that would hopefully fortify the reactor in any earthquake that registered up to 6.75 on the Richter scale. In 1971, Shell Oil Co. found an underwater fault that is 2.5 miles from the Diablo Canyon plant. Recent studies by United States Geologists have revealed that this fault is probably responsible for an earthquake in 1927 that reached 7.25 on the Richter scale. The Pacific Gas and Electric Company debates these findings, their claim remains that a more distant fault caused the quake of 1927. The Nuclear Regulatory Commission is to decide whether to grant a license for operation to the Diablo Canyon Plant. I strongly urge you to exertras much influence as possible to stop furthurr use of this plant and to forbid the construction of Nuclear reactors in such dangerous and controversial locations! I furthurr urge you to encourage a delay in the construction of all Nuclear Energy Reactors until such a time when our knowdge is more highly developed so that such concerns as these need not cause widespread concern by the public. The Nuclear Regulabory Commission is to decide not just the immediate future of that particular plant, but the future of both Nuclear Energy as a safe and feaseable means of energy, and that of the countless number of lives which would doubtlessly suffer in case of an error by the NRC.

I implore you, as my Senator, to take action immediately and anxiously await a response. Thank you for your time

Sincerely,  
Jill Merbe, Greenberg



100-100000-100000