

NRC DISTRIBUTION FOR PART 50 DOCKET MATERIAL
(TEMPORARY FORM)

CONTROL NO: 3869

FILE: _____

| | | | | | | | |
|---|--------------------|-----------------------|----------------------|---|-------------------------------------|-----|-------|
| FROM: Pacific Gas & Electric San Francisco, CA P A Crane | | DATE OF DOC 4-7-75 | DATE REC'D 4-9-75 | LTR XXX | TWX | RPT | OTHER |
| TO: DL | | ORIG one signed | CC | OTHER | SENT AEC PDR | | XX |
| | | | | | SENT LOCAL PDR | | XX |
| CLASS | UNCLASS XXXXXXX | PROP INFO | INPUT | NO CYS REC'D 1 | DOCKET NO: 50-275 323 | | |
| DESCRIPTION: Ltr trans the following: SAME DIST AS PER MC# 616 PLANT NAME: Diablo Canyon 1 & 2 | | | | ENCLOSURES: Supplementary pages to the following report: "Westinghouse Protection Systems Noise Tests"by D N Katz, et al; Dec 74..... updating their 1-16-75 submittal..... (15 cys encl rec'd) | | | |

FOR ACTION/INFORMATION 4-10-75 ehf

- | | | | |
|-------------------------|----------------------------|-----------------------------|------------------------|
| BUTLER (L) W/ Copies | SCHWENCER (L) W/ Copies | ZIEMANN (L) W/ Copies | REGAN (E) W/ Copies |
| CLARK (L) W/ Copies | STOLZ (L) W/ Copies | DICKER (E) W/ Copies | LEAR (L) W/ Copies |
| PARR (L) W/2 Copies | VASSALLO (L) W/ Copies | KNIGHTON (E) W/ Copies | SPELS W/ Copies |
| KNIEL (L) W/ Copies | PURPLE (L) W/ Copies | YOUNGBLOOD (E) W/ Copies | |

ACKNOWLEDGED
DO NOT REMOVE

INTERNAL DISTRIBUTION

- | | | | | |
|---|---|--|---|--|
| REG FILE NRC PDR OGC, ROOM P-506A GOSSICK/STAFF CASE GIAMBUSSO BOYD MOORE (L) DEYOUNG (L) SKOVHOLT (L) GOLLER (L) (Ltr) P. COLLINS DENISE REG OPR FILE & REGION (2) T.R. WILSON STEELE | TECH REVIEW SCHROEDER MACCARY KNIGHT PAWLICKI SHAO STELLO HOUSTON NOVAK ROSS IPPOLITO TEDESCO LONG LAINAS BENAROYA VOLLMER | DENTON GRIMES GAMMILL KASTNER BALLARD SPANGLER ENVIRO MULLER DICKER KNIGHTON YOUNGBLOOD REGAN PROJECT LDR HARLESS | LIC ASST R. DIGGS (L) H. GEARIN (L) E. GOULBOURNE (L) P. KREUTZER (E) J. LEE (L) M. MAIGRET (L) S. REED (E) M. SERVICE (L) S. SHEPPARD (L) M. SLATER (E) H. SMITH (L) S. TEETS (L) G. WILLIAMS (E) V. WILSON (L) (Ltr) R. INGRAM (L) | A/T IND. BRAITMAN SALTZMAN MELTZ PLANS MCDONALD CHAPMAN DUBE (Ltr) E. COUPE PETERSON HARTFIELD (2) KLECKER EISENHUT WIGGINTON D. Ms Donald |
|---|---|--|---|--|

EXTERNAL DISTRIBUTION

- | | | |
|--|--------------------------------|---|
| 1 - LOCAL PDR <u>San Luis Obispo, Ca</u> | 1 - NATIONAL LABS | 1 - PDR-SAN LANNY |
| 1 - TIC (ABERNATHY) (1)(2)(10) | 1 - W. PENNINGTON, Rm E-201 GT | 1 - BROOKHAVEN NAT LAB |
| 1 - NSIC (BUCHANAN) | 1 - CONSULTANTS | 1 - G. ULRIKSON, ORNL |
| 1 - ASLB | NEWMARK/BLUME/AGBABIAN | 1 - AGMED (RUTH GUSSMAN) Rm B-127 GT |
| 1 - Newton Anderson | | 1 - J. D. RUNKLES, Rm E-201 GT |
| 3 - ACRS HOLDING/SENT to L.A. Wilson | | |



.....
.....

.....

RECEIVED

PACIFIC GAS AND ELECTRIC COMPANY

PG&E + 77 BEALE STREET • SAN FRANCISCO, CALIFORNIA 94106 • (415) 781-4211

JOHN C. MORRISSEY
VICE PRESIDENT AND GENERAL COUNSEL
MALCOLM H. FURBUSH
ASSOCIATE GENERAL COUNSEL
WILLIAM B. KUDER
CHARLES T. VAN DEUSEN
MALCOLM A. MACKILLOP
PHILIP A. CRANE, JR.
HENRY J. LAPLANTE
RICHARD A. CLARKE
JOHN B. GIBSON
ASSISTANT GENERAL COUNSEL

April 7, 1975

NOEL KELLY
EDWARD J. MCGANNEY
ARTHUR L. MILLMAN, JR.
ROBERT OHLBACH
DAN GRAYSON LUBBOCK

SENIOR COUNSEL

GILBERT L. HARRICK
GLENN WEST, JR.
CHARLES W. THIBBELL
DANIEL E. GIBSON

JOSEPH I. KELLY
JACK F. FALLIN, JR.
DONALD L. FREITAS
JOSEPH B. ENGLERT, JR.
ROBERT L. BORDON
KATHY GRAMAM
IVOR E. SAMSON
J. PETER BAUMGARTNER
RICHARD L. MEISS
ANNETTE GREEN
KERMIT R. KUBITZ
JAMES A. KAYLOR
THEODORE L. LINDBERG, JR.

ATTORNEYS

BERNARD J. DELLABANTA
HOWARD V. GOLUS
JAMES C. LOBSON
LOUIS F. SCHOFIELD
DENNIS C. SULLIVAN
ROBERT L. HARRIS
LINDA S. FRIEDMAN
ROBERT N. SCHIFF
F. RONALD LAUPHEIMER
MARSHALL LABER
BRUCE R. WORTHINGTON
DAVID J. WILLIAMSON
SHIRLEY WOOD

Director
Division of Reactor Licensing
U. S. Nuclear Regulatory Commission
Washington, D. C. 20555

Re: Docket No. 50-275-OL
Docket No. 50-323-OL
Diablo Canyon Site
Units 1 and 2

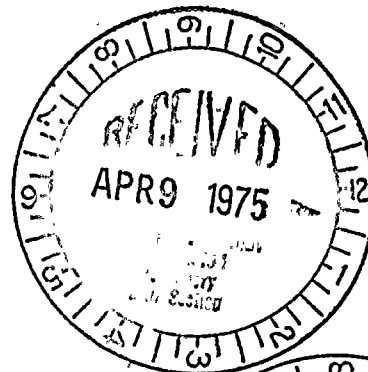

Dear Sir:

Enclosed in support of our application for an operating license for Units 1 and 2 at the Diablo Canyon Site are 15 sets of supplementary pages to the following report:

"Westinghouse Protection Systems Noise Tests," by D. N. Katz, et al., December, 1974.

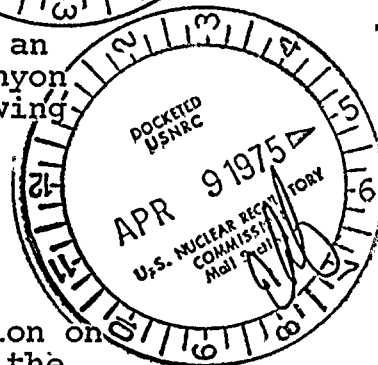

This report was submitted in support of our application on January 16, 1975, and is referenced in Section 7.2 of the Final Safety Analysis Report, as submitted in Amendment 24 to our application.

Kindly acknowledge receipt of the above material on the enclosed copy of this letter and return it to me in the enclosed addressed envelope.

Very truly yours,

Philip A. Crane, Jr.

Enclosures

CC w/enc.: All parties, Board members, James R. Tourtellotte, Angelo Giambusso, Nathaniel H. Goodrich, Alan S. Rosenthal, Secretary-Docketing and Service Section, James R. Yore

3869

1952

1953

1954

1955

1956

1957

1958

1959

1960

1961

February 20, 1975

TO: All Recipients of "Westinghouse Protection
Systems Noise Tests" Report

The attachments consist of information applicable to the subject report as described below:

Attachment A - Process Control System: Supplement 1

Attachment A consists of 3 data sheets, Test Procedures 1A1-1, 1A2-1, 1A3-1 identified as Section C - Supplement 1 (3 pages). This information is applicable to Section C of the report covering Process Control System tests. The data covers the tests which connected 460 VAC to isolator output wires. The test and pre-test conditions were identical to those of the 118 VAC and 250 VDC tests.

The data sheets should be inserted in the report following Appendix M of Section C. An appropriate notation on the title page and/or cover of the report should be made to indicate its update to "Supplement 1".

Attachment B - Process Control System: Photographs

Attachment B consists of 4 pages of photographs representative of the Process Control System test arrangements. The photos are referenced in the text of Section C but were omitted in the initial submittal.

Appendix E, page 1 of Section C with the notation "Photos Later" should be removed from the report and the 4 pages of photos inserted.

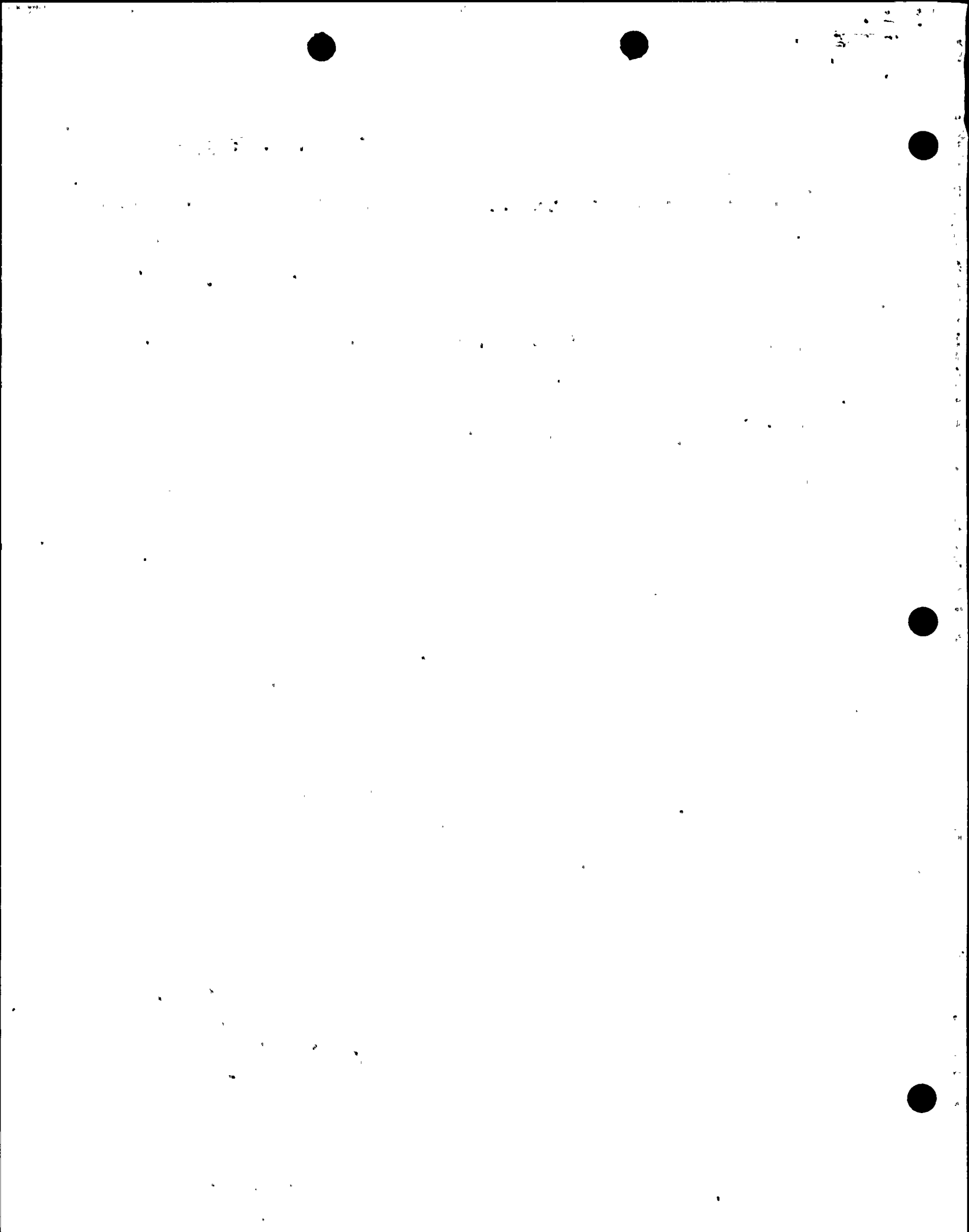

TEST PROCEDURE 1A1-1

TEST DESCRIPTION: 460 VAC Connected to isolator output wires (Line to Line)

- 1.1 All wiring is to be in the same position as described in steps 1A1.1 through 1A1.3.
- 1.2 Connect recorder to R1²TBE (8,10) [460 VAC] - Label Test - 1A1-1.
- 1.3 Connect 460 VAC to R1²TBE (8,10).
- 1.4 Repeat step 1A1.6.
Labels become 1PT.1 - 1A1-1 etc.
- 1.5 Repeat step 1A1.7.
Labels become 1PT.1-1A1-1R etc.

Verify at CB & R33
OK

Ramp @ 1 V/M
Start @ 4

416 - 3.244 - 3.245

426 - 3.247 - 3.247

436 - 3.246 - 3.247

DATE 10/24/74

BY *P. R. Smith*

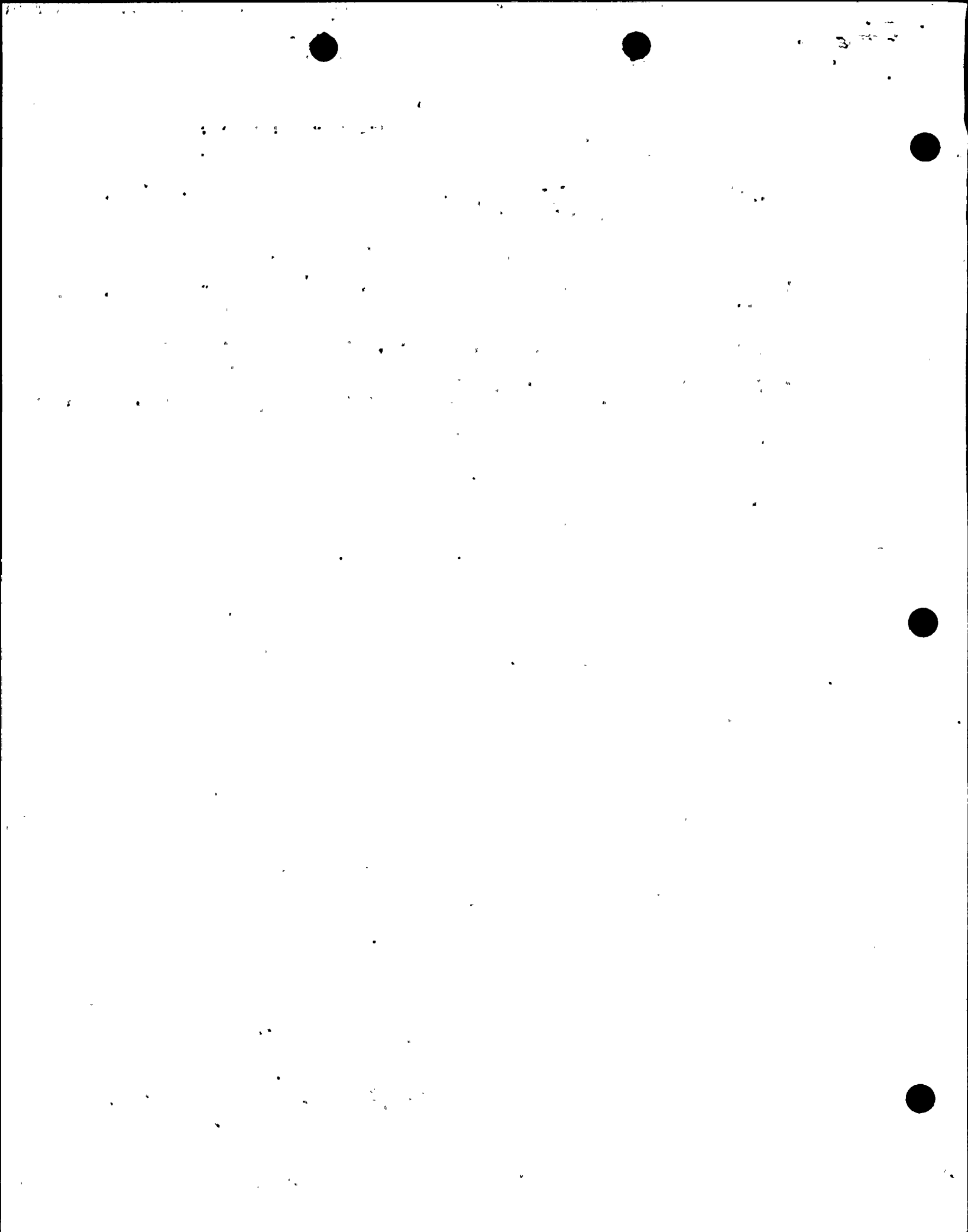

TEST PROCEDURE 1A2-1

TEST DESCRIPTION: 460 VAC connected to isolator output wires (line (+) to ground (shield))

- 1.1 All wiring is to be in the same position as described in steps 1A1.1 through 1A1.3.
- 1.2 Connect recorder to R1²TBE (8,11) [460 VAC] - Label Test-1A2-1.
- 1.3 Connect 460 VAC to R1²TBE (8,11).
CAUTION: Ensure that grounded side of 460 VAC is connected to terminal 11.
- 1.4 Repeat steps 1A1.6.
Labels become 1PT.1-1A2-1.
- 1.5 Repeat step 1A1.7.
Labels become 1PT.1-1A2-1R.

Verify at CB & R33 OK

436 - 3.246 - 3.246

426 - 3.247 - 3.247

416 - 3.245 - 3.245

DATE 10-24-74

BY Wilbert Gray

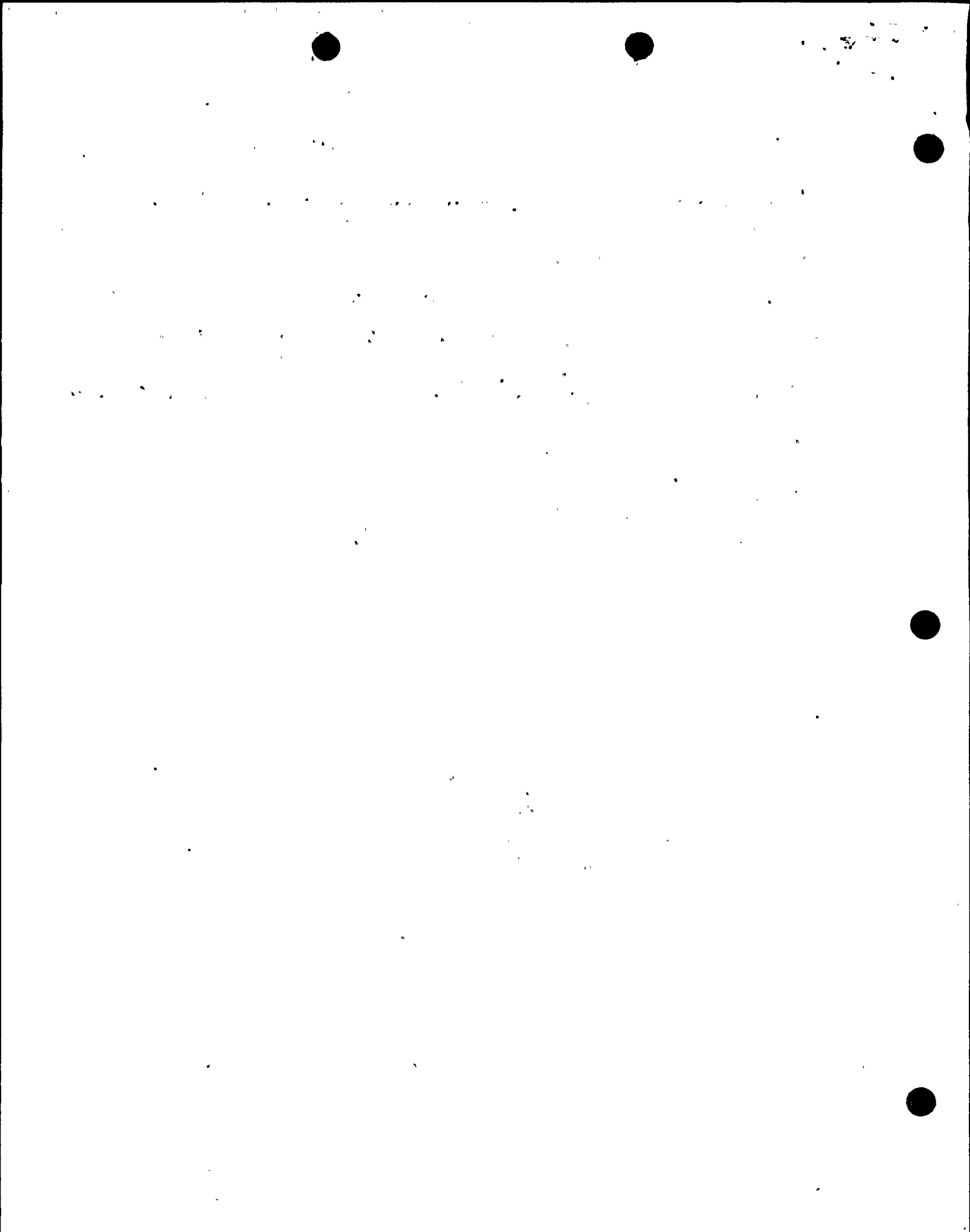

TEST PROCEDURE 1A3-1

TEST DESCRIPTION: 460 VAC connected to isolator output wires (line (-) to ground (shield))

- 1.1 All wiring is to be in the same position as described in steps 1A2-1.1 -
- 1.2 Connect recorder to R1^Z-TBE (10,11) [460 VAC] - Label Test-1A3-1.
- 1.3 Connect 460 VAC to R1^Z-TBE (10,11).
CAUTION: Ensure that grounded side of 460 VAC is connected to terminal 11.
- 1.4 Repeat steps 1A1.6..
Labels become 1PT.1-1A3-1.
- 1.5 Repeat steps 1A1.7..
Labels become 1PT.1-1A3-1R.

Verify at CB & R33 OK

416 - 3.245 - 3.245

426 - 3.248 - 3.248

436 - 3.246 - 3.246

DATE 10-22-72

BY W. Shortman

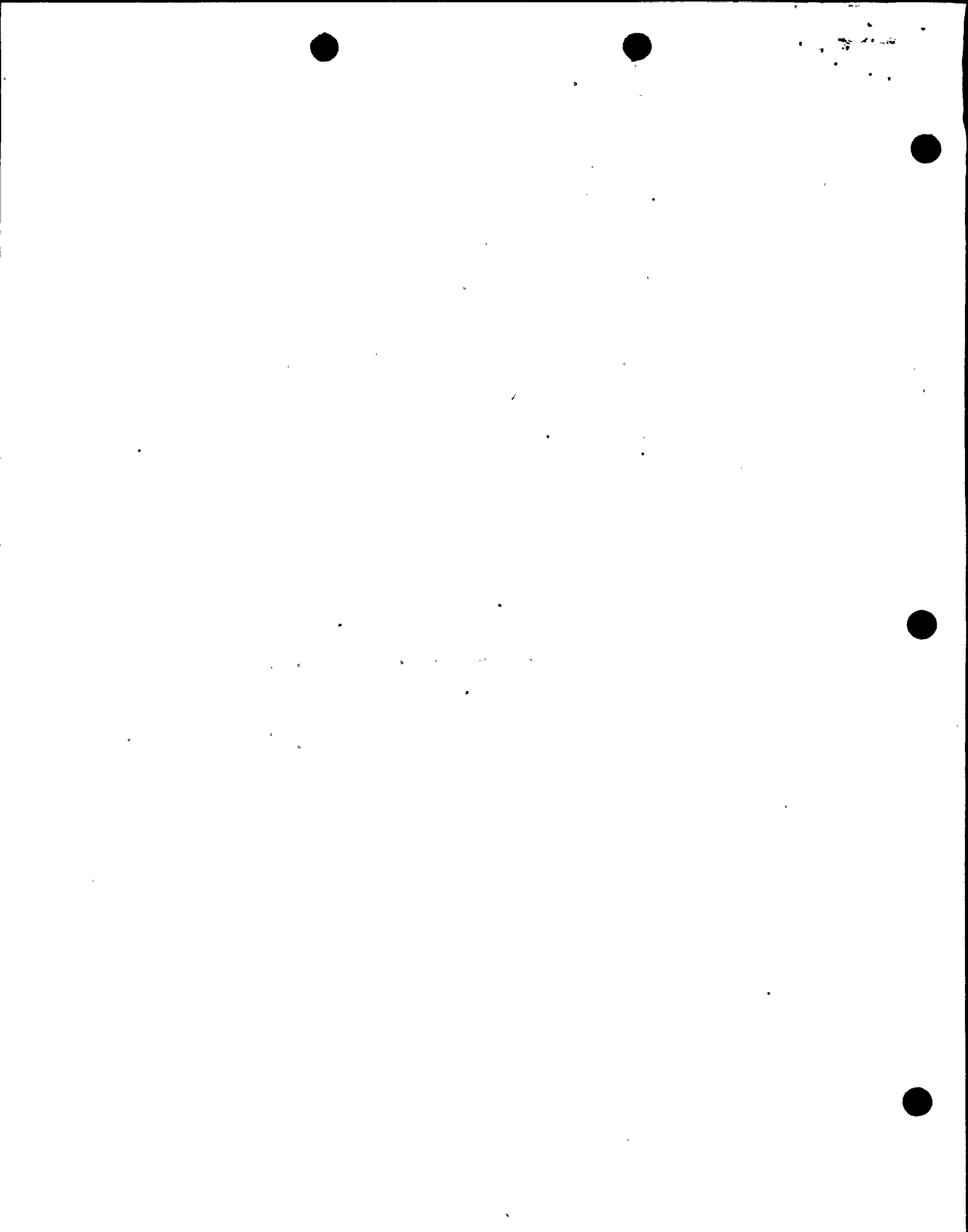

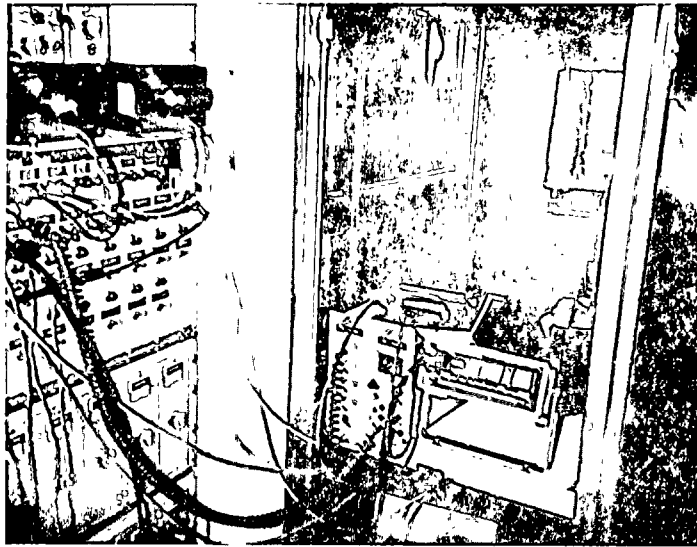

PHOTO #1
TEST SET-UP RACK #12
FRONT VIEW

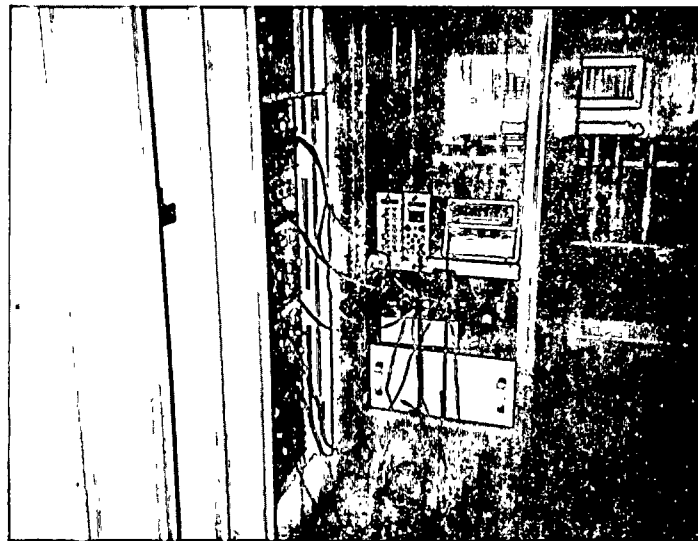
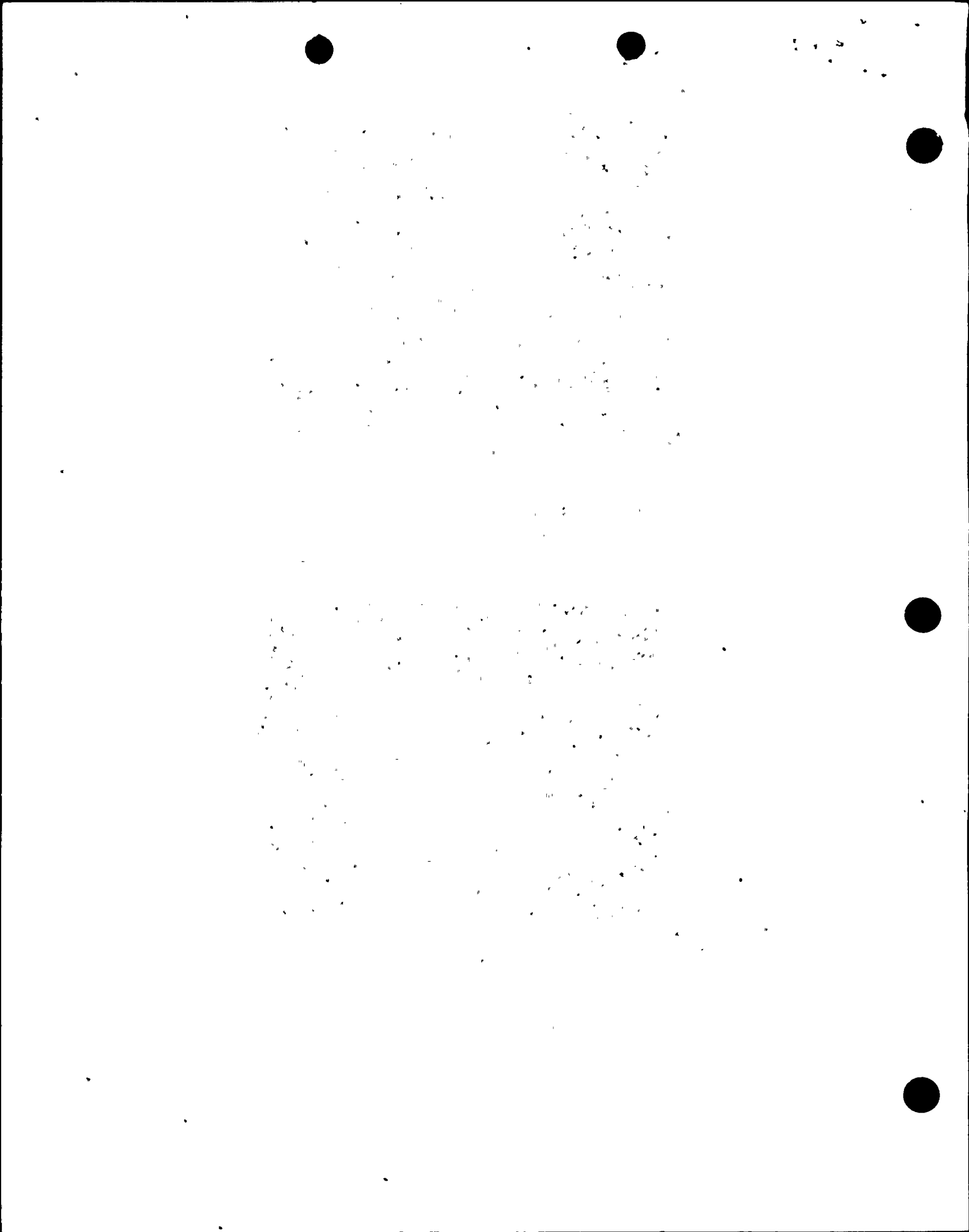

PHOTO #2
TEST SET-UP RACK #12
FRONT VIEW



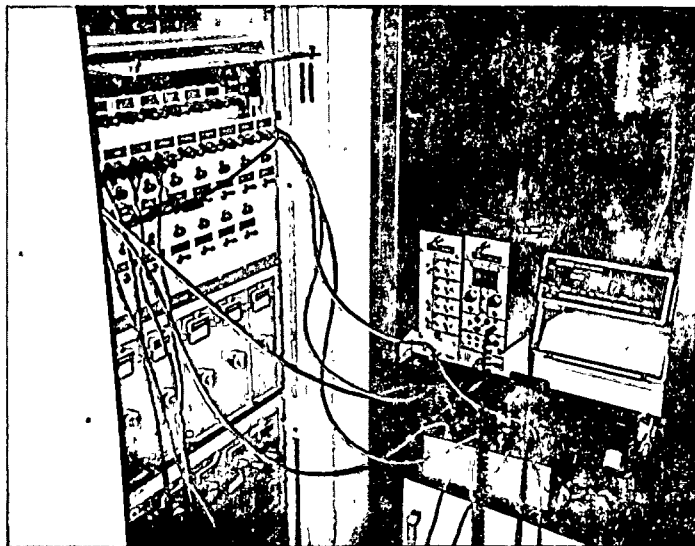

PHOTO #3
TEST SET-UP RACK #12
FRONT VIEW



PHOTO #4
TEST SET-UP RACK #12
REAR VIEW
BISTABLE MONITORING CONNECTIONS

1

2

3

4

5

6

7

8

9

10

11

12

13

14

15

16

17

18

19

20

21

22

23

24

25

26

27

28

29

30

31

32

33

34

35

36

37

38

39

40

41

42

43

44

45

46

47

48

49

50

51

52

53

54

55

56

57

58

59

60

61

62

63

64

65

66

67

68

69

70

71

72

73

74

75

76

77

78

79

80

81

82

83

84

85

86

87

88

89

90

91

92

93

94

95

96

97

98

99

100

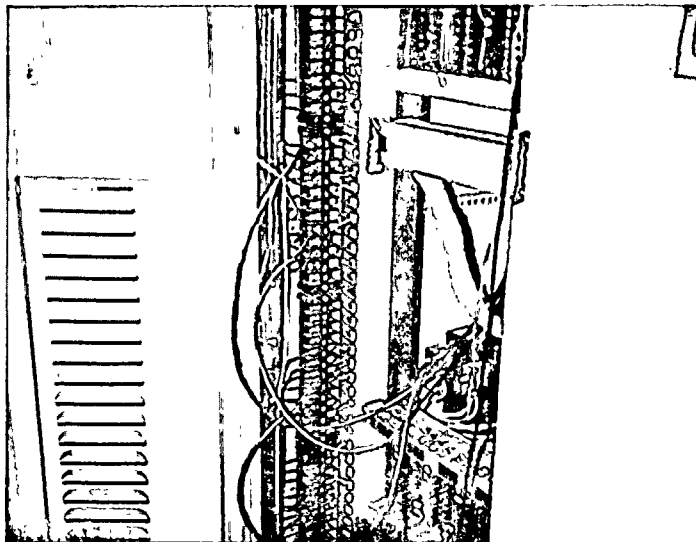

PHOTO #5
TEST SET-UP RACK #12
REAR VIEW
ISOLATOR MONITORING CONNECTIONS

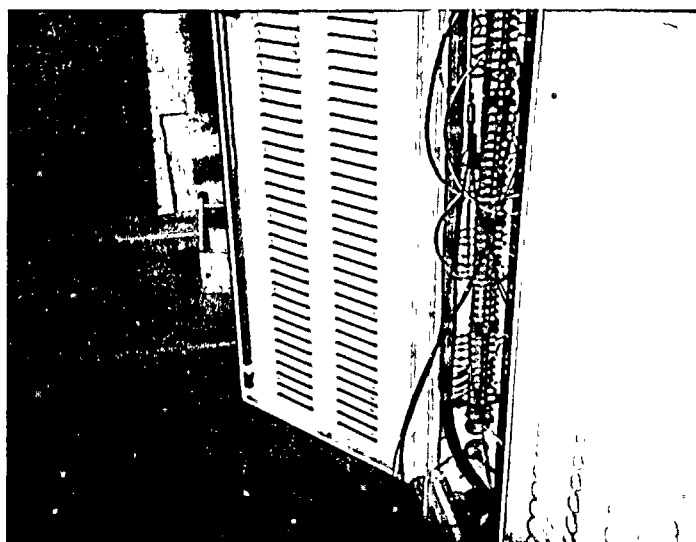
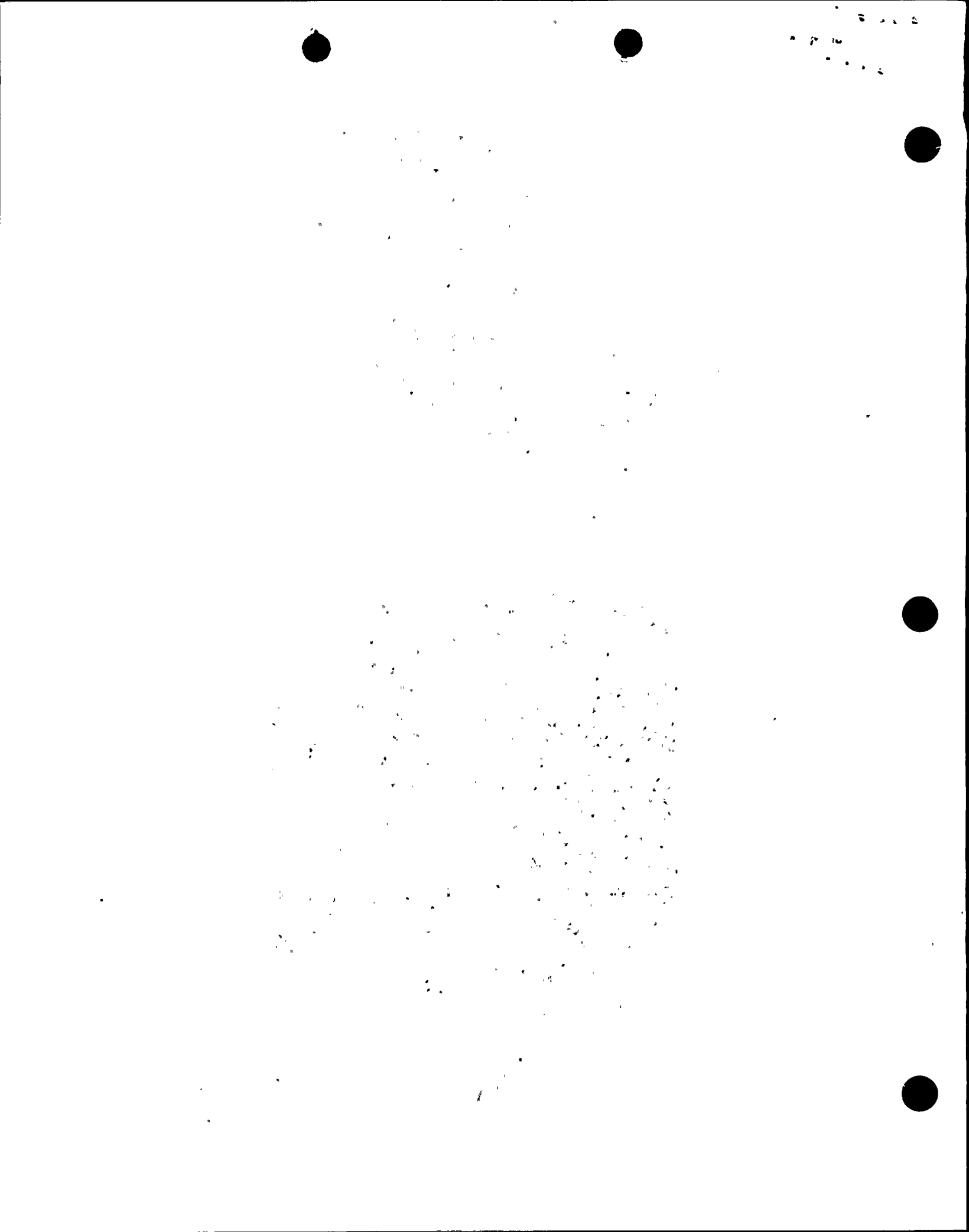

PHOTO #6
TEST SET-UP RACK #12
REAR VIEW
TEST CONNECTIONS



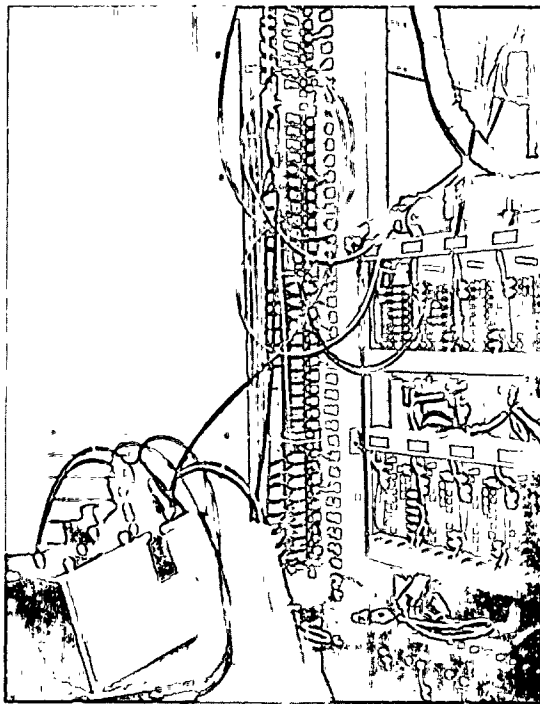

PHOTO #7
TEST SET-UP RACK #2
REAR VIEW
TEST VOLTAGE SWITCH CONNECTIONS

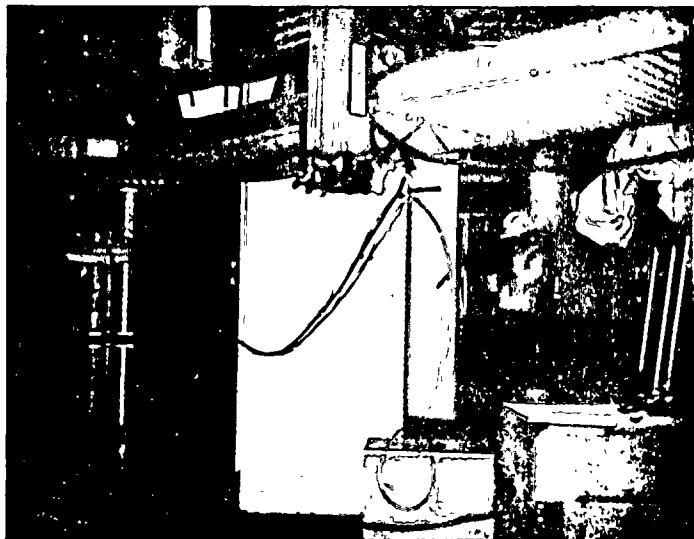

PHOTO #8
TEST SET-UP RACK #12
MIL-N-19900B TEST

