

Kennecott Uranium Company  
Sweetwater Uranium Project  
42 Miles NW of Rawlins  
PO Box 1500  
Rawlins, Wyoming 82301-1500  
USA  
T +1 (307) 328-1476  
F +1 (307) 324-4925

September 15, 2016

**Via Electronic Mail**

Ms. Andrea Kock, Deputy Director  
Decommissioning and Uranium Recovery Licensing Directorate  
Division of Waste Management and Environmental Protection  
Office of Federal and State Materials and Environmental Management Programs  
U.S. Nuclear Regulatory Commission  
11545 Rockville Pike  
Rockville, MD 20852-2738

Dear Ms. Kock:

**Subject: Sweetwater Uranium Project – Docket Number: 40-8584  
Source Material License SUA-1350 - Sweetwater County, Wyoming –  
Replacement Map – 2015 Corrective Action Program (CAP) Review**

Attached please find a map entitled *Sweetwater Uranium Facility – Spring Piezometric Contour Map – 2015 Corrective Action Program Review*. Please replace the map currently in the document with this corrected map. The contours were inadvertently omitted (the contour layer was turned off) on the map submitted with the original document on February 24, 2016.

Kennecott Uranium Company apologizes for any inconvenience that this omission caused.

If you have any questions please do not hesitate to contact me.

Sincerely yours,



Oscar Paulson  
Facility Supervisor

Cc: James Webb – Project Manager – (2)  
Director – USNRC DNMS – Region IV (w/o enc.)  
Rich Atkinson

NMSS01

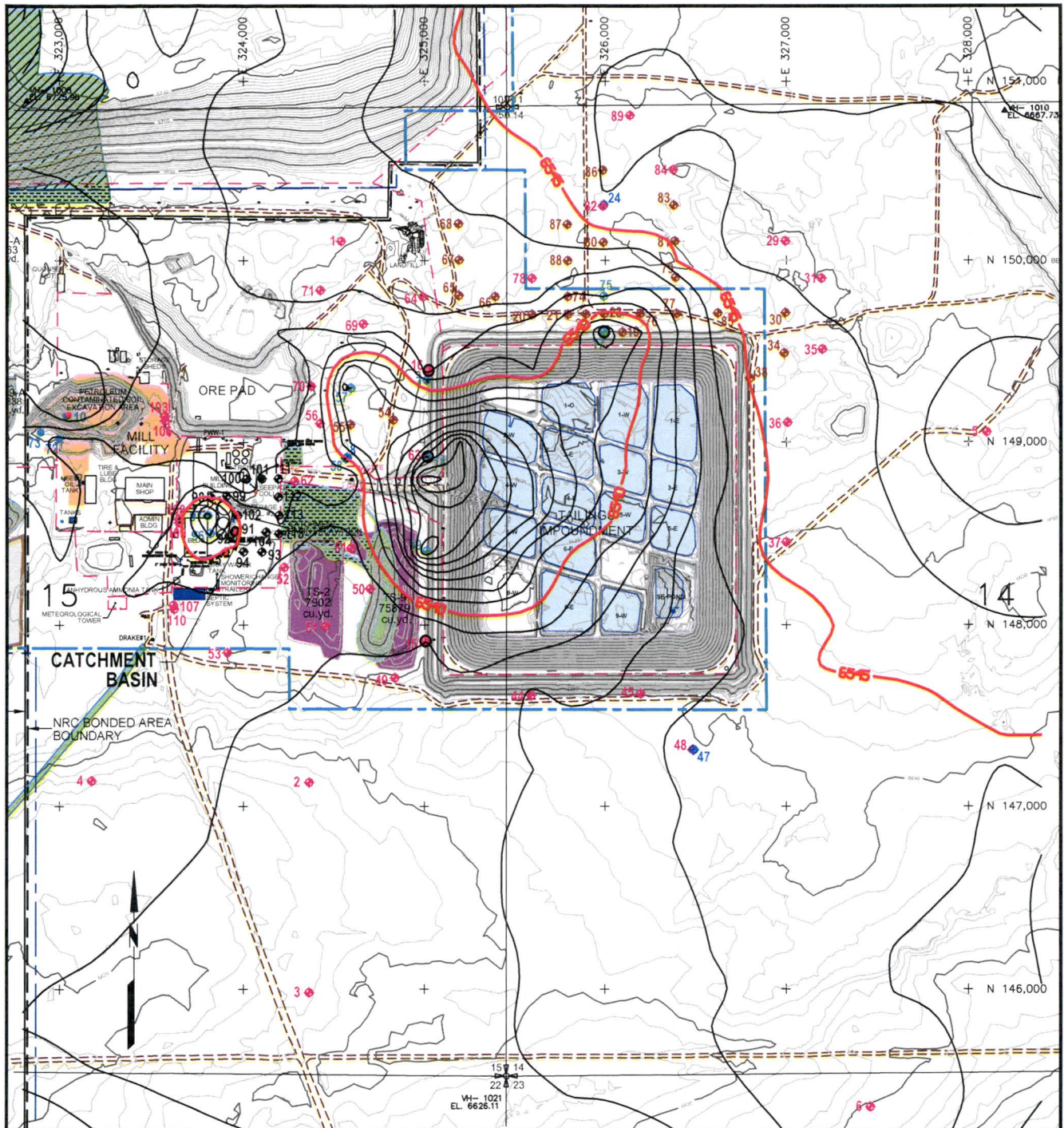

<p>SCALE IN FEET</p> <p>0 800</p>	<p>LEGEND</p> <ul style="list-style-type: none"> <li><span style="color: red;">—</span> 5' GROUNDWATER CONTOUR</li> <li><span style="color: black;">- - -</span> 1' GROUNDWATER CONTOUR</li> <li><span style="color: blue;">—</span> MILL BOUNDARY</li> </ul>	<ul style="list-style-type: none"> <li><span style="color: red;">◆</span> SHALLOW WELLS (PERCHED)</li> <li><span style="color: blue;">◆</span> DEEP AQUIFER WELLS</li> <li><span style="color: purple;">◆</span> AQUIFER WELLS</li> <li><span style="color: green;">◆</span> PUMPBACK WELLS, AQUIFER</li> <li><span style="color: black;">◆</span> COMPLIANCE MONITORING WELLS</li> <li><span style="border: 1px solid black; border-radius: 50%; padding: 2px;">○</span> POINT OF COMPLIANCE (POC) WELLS (TAILINGS IMPOUNDMENT)</li> <li><span style="color: blue;">◆</span> CONTAMINATED SOIL EXCAVATION MONITOR WELLS</li> </ul>
<p>TOPOGRAPHY UPDATED JULY 2008 BY: WORTHINGTON, LENHART, AND CARPENTER P.O. BOX 1104, 1015 HARSHMAN ST. RAWLINS, WY 82301</p> <p>CONTOURS FOR TAILINGS AND SOME OTHER AREAS ARE IN ONE (1) FOOT INTERVALS UPDATED JULY 2013</p>	<p>ALL WELLS HAVE A TMW PREFIX (TYP.)</p>	



**SWEETWATER URANIUM FACILITY**  
**SPRING PIEZOMETRIC CONTOUR MAP**  
**2015 CORRECTIVE ACTION PROGRAM REVIEW**

Date:	JANUARY 2016
Project:	06-442\REP2015
File:	2015-GW-Spring.dwg