

---

---

## REVISED RESPONSE TO REQUEST FOR ADDITIONAL INFORMATION

### APR1400 Design Certification

Korea Electric Power Corporation / Korea Hydro & Nuclear Power Co., LTD

Docket No. 52-046

RAI No.: 253-8300  
SRP Section: 03.07.01 – Seismic Design Parameters  
Application Section: 3.7.1  
Date of RAI Issue: 10/19/2015

---

### **Question No. 03.07.01-8**

In accordance with 10 CFR 50 Appendix S, the staff reviewed the development of the nine generic soil profiles for the seismic analysis/design of the APR1400 Seismic Category I structures, which is described in Section 5, Generic Site Soil Profile, of APR1400-E-S-NR-14001-P, Rev. 0, Seismic Design Bases. To assist the staff's evaluation of the nine generic soil profiles, the applicant is requested to provide the following additional information:

a) Definition of average shear-wave velocity

The report indicates that the nine generic soil profiles are developed based on five "average shear-wave velocity" categories; however, it does not define the term "average shear-wave velocity" and does not describe how it is calculated. To assist the staff review of the generic soil profiles, the applicant is requested to define the term "average shear-wave velocity"; explain how it is calculated for each "average shear-wave velocity" category, in the context of the nine generic soil profiles (e.g., average over depth, slowness, or other); and update the technical report as appropriate to incorporate this information.

b) Definition and application of design/extreme groundwater tables.

Section 5.1 of this report indicates that for the APR1400 standard design, the design ground water table is two feet below the ground surface (at El. 96'-8") and the extreme groundwater table is at the ground surface (at El. 98'-8"). The report does not specify how these two different water tables are used in the design/analysis of the APR1400 standard design. The applicant is requested to explain under what conditions is the design ground water table used and under what conditions is the extreme ground water table used, and to update the report as appropriate to incorporate this information.

---

---

**Response – (Rev. 2)**

- a) The term “average shear-wave velocity” has been used in the report to indicate the shear wave velocities selected for the shear wave velocity categories. No averaging has been performed to obtain the values. To avoid confusion, the term “average shear-wave velocity” will be revised to “shear-wave velocity,” in technical reports APR1400-E-S-NR-14001-P, “Seismic Design Bases,” APR1400-E-S-NR-14003-P, “SSI Analysis of NI Buildings,” APR1400-E-S-NR-14005-P, “Evaluation of SSSI Effects,” and DCD Tier 2, Subsection 3.7.1.3, as indicated in Attachment 1 to this response.
- b) The design groundwater level, which is 2 ft below the ground surface (at El. 96'-8”), is used for calculating the hydrostatic load and the hydrodynamic load in the structural analyses, and the buoyant force in stability check of the seismic Category I structures for the overturning and the sliding. The extreme ground water level, which is at the ground surface (at El. 98'-8”), is used in the seismic analysis, buoyancy load calculation in the structural analyses, and the buoyant force calculation in stability check of the seismic Category I structures for flotation.

In the applicant’s experience, a higher groundwater level in the seismic analysis produces more conservative seismic responses than a lower groundwater level. Figures 1 through 12 show the comparison results of 5%-damped vertical in-structure response spectra (ISRS) of the S1 generic soil profile between different groundwater levels; one at the finished grade (ground surface at El. 98'-8”) and the other at the bottom of the NI basemat (El. 45'-0”). The results indicate that ISRS for the fully saturated soil case are more conservative.

To avoid confusion about the groundwater level used in the seismic analysis, technical reports APR1400-E-S-NR-14001-P, “Seismic Design Bases,” APR1400-E-S-NR-14003-P, “SSI Analysis of NI Buildings,” APR1400-E-S-NR-14005-P, “Evaluation of SSSI Effects,” and DCD Tier 2, Subsections 3.7.1.3, 3.8.4.3.1, 3.8A.1.4.2.3.2 will be revised, as indicated in Attachment 2 to this response.

The description of analyses using design groundwater level was added in DCD Tier 2, Subsection 3.8.4.3.7 as indicated in Attachment 1 of RAI 227-8274, Question 03.08.04-4.

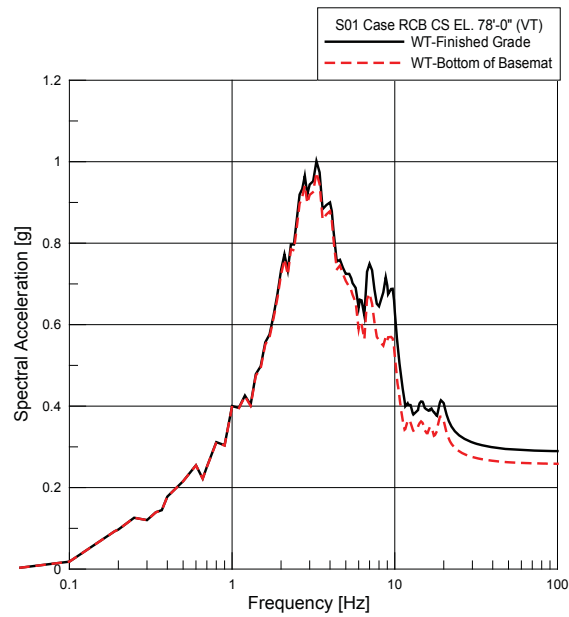

Figure 1. Comparison of 5%-damped ISRS between Different Water Level Assumptions (RCB CS EL. 78'-0", Vertical Direction, S1 Soil Case)

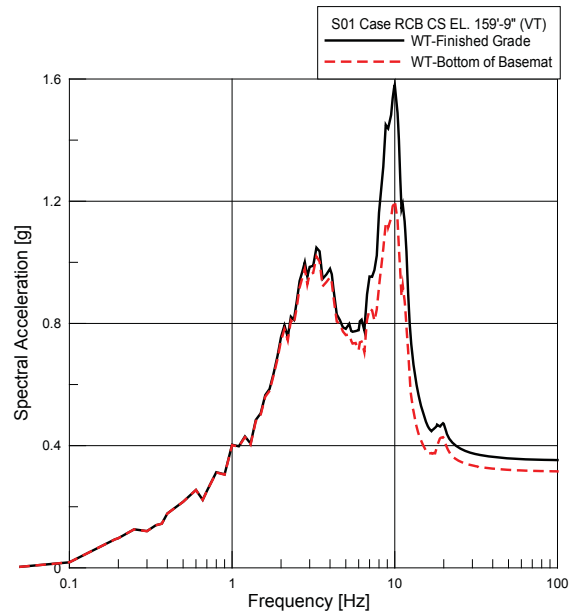

Figure 2. Comparison of 5%-damped ISRS between Different Water Level Assumptions (RCB CS EL. 159'-9", Vertical Direction, S1 Soil Case)

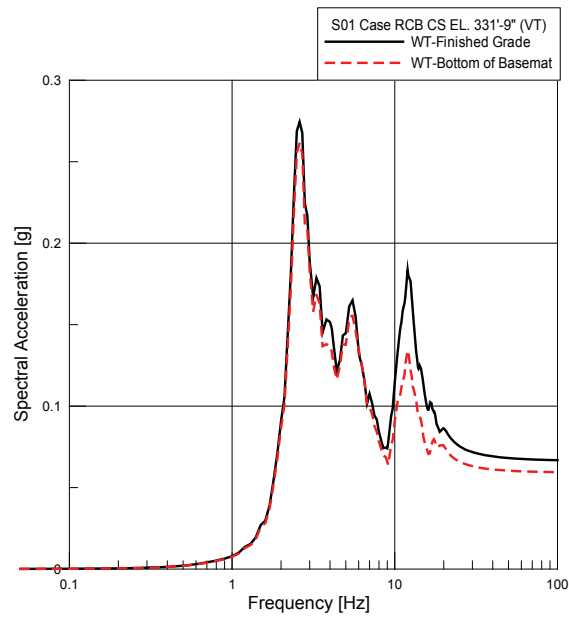

Figure 3. Comparison of 5%-damped ISRS between Different Water Level Assumptions (RCB CS EL. 331'-9", Vertical Direction, S1 Soil Case)

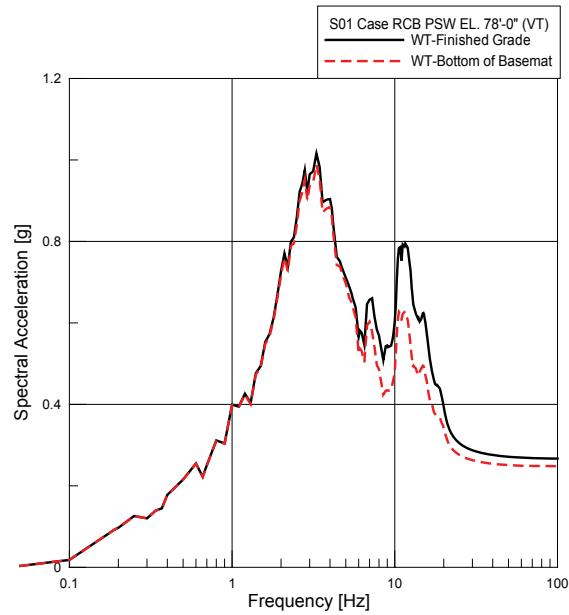

Figure 4. Comparison of 5%-damped ISRS between Different Water Level Assumptions (RCB PSW EL. 78'-0", Vertical Direction, S1 Soil Case)

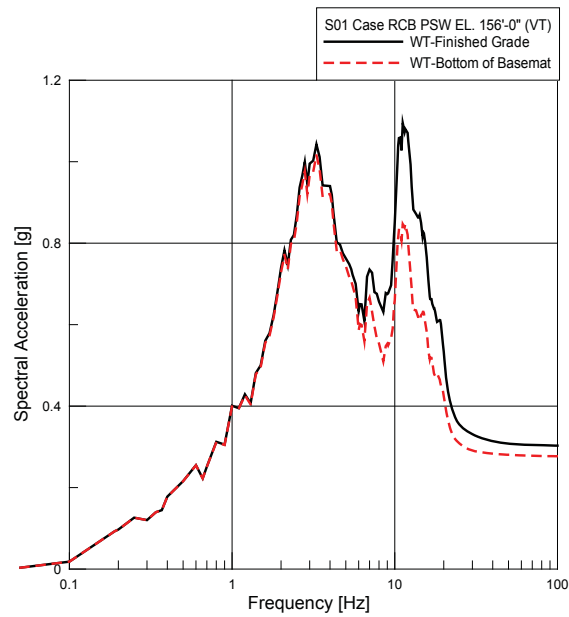

Figure 5. Comparison of 5%-damped ISRS between Different Water Level Assumptions (RCB PSW EL. 156'-0", Vertical Direction, S1 Soil Case)

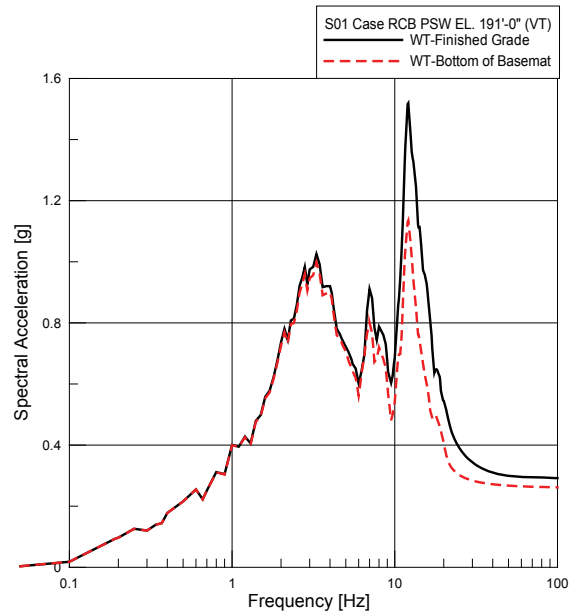

Figure 6. Comparison of 5%-damped ISRS between Different Water Level Assumptions (RCB PSW EL. 191'-0", Vertical Direction, S1 Soil Case)

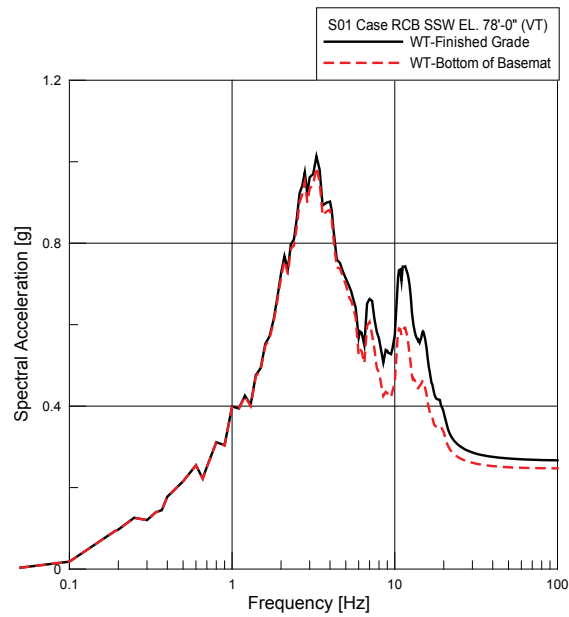

Figure 7. Comparison of 5%-damped ISRS between Different Water Level Assumptions (RCB SSW EL. 78'-0", Vertical Direction, S1 Soil Case)

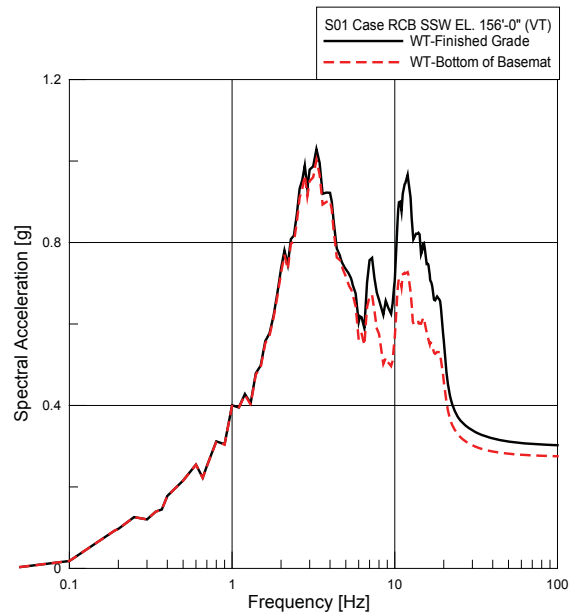

Figure 8. Comparison of 5%-damped ISRS between Different Water Level Assumptions (RCB SSW EL. 156'-0", Vertical Direction, S1 Soil Case)

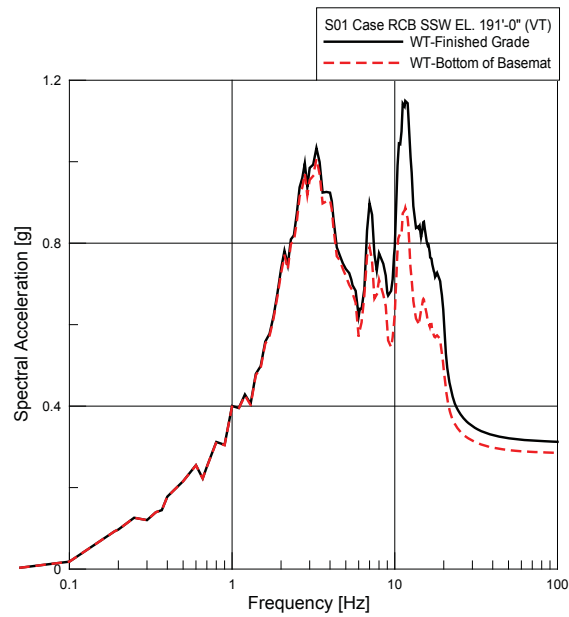

Figure 9. Comparison of 5%-damped ISRS between Different Water Level Assumptions (RCB SSW EL. 191'-0", Vertical Direction, S1 Soil Case)

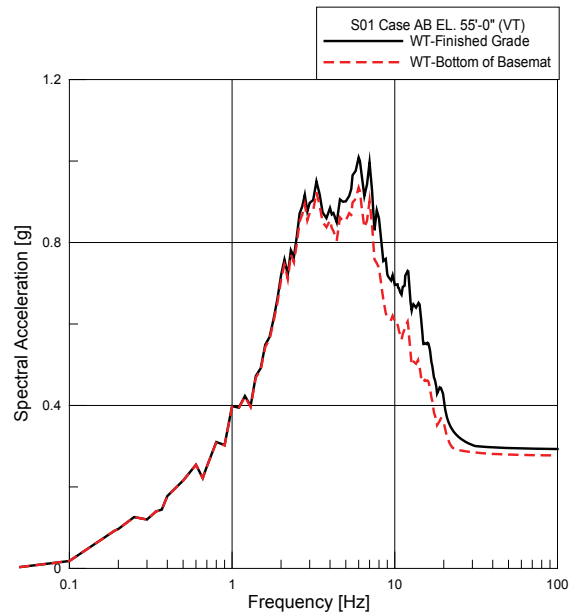

Figure 10. Comparison of 5%-damped ISRS between Different Water Level Assumptions (AB EL. 55'-0", Vertical Direction, S1 Soil Case)

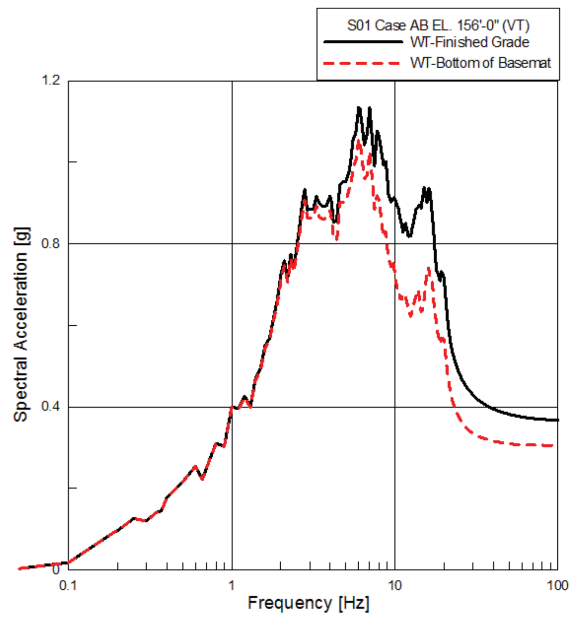

Figure 11. Comparison of 5%-damped ISRS between Different Water Level Assumptions (AB EL. 156'-0", Vertical Direction, S1 Soil Case)

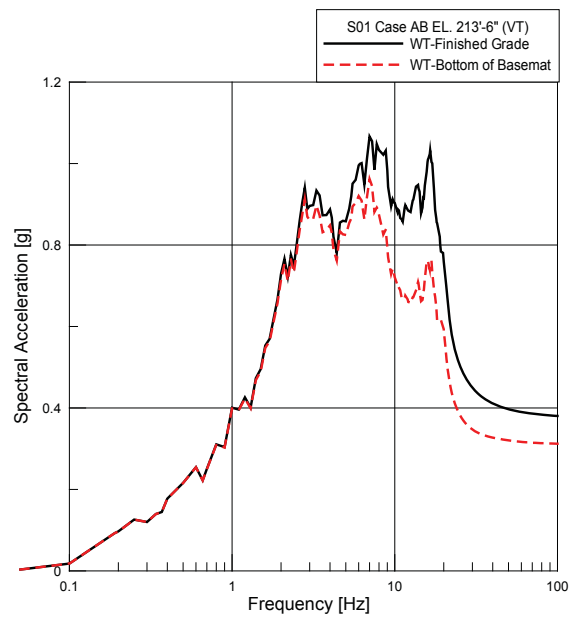

Figure 12. Comparison of 5%-damped ISRS between Different Water Level Assumptions (AB EL. 213'-6", Vertical Direction, S1 Soil Case)



**Impact on DCD**

DCD Tier 2, Subsections 3.7.1.3, 3.8.4.3.1, 3.8A.1.4.2.3.2 will be revised, as indicated in Attachments 1 and 2 to this response.

**Impact on PRA**

There is no impact on the PRA.

**Impact on Technical Specifications**

There is no impact on the Technical Specifications.

**Impact on Technical/Topical/Environmental Reports**

Technical reports APR1400-E-S-NR-14001-P/NP, APR1400-E-S-NR-14003-P/NP, and APR1400-E-S-NR-14005-P/NP will be revised, as indicated in Attachment 1 and 2 to this response.

analysis are obtained from generic modulus reduction and hysteretic damping curves recommended by EPRI TR-102293 (Reference 11) based on site response analysis of soil columns for the standard plant profiles considering shear strains compatibility.

### 3.7.1.3 Supporting Media for Seismic Category I Structures

Seismic Category I structures are founded directly on rock or competent soil. The nuclear island and emergency diesel generator building correspond to the seismic Category I structures of the APR1400 standard plant design. The nuclear island consists of the following seismic Category I structures, the reactor containment building and the auxiliary building, which are founded on a common basemat. The emergency diesel generator building and a diesel fuel oil storage tank room are also seismic Category I structures. The foundation embedment depth, foundation size, and total height of the seismic Category I structures are presented in Table 3.7-8.

For the design of seismic Category I structures, nine soil profiles and one fixed-base condition are established with various shear wave velocities compared with soil depth.

The supporting media for the generic site are described in Appendix 3.7A about soil properties, layering characteristics, shear wave velocity, shear modulus, and density. Basically, soil-structure interaction analyses on soil sites for the APR1400 use the soil degradation curves recommended by EPRI TR-102293. The curves are used to generate the strain-compatible soil properties.

Deleted

These nine profiles are considered representative to envelop sites where competent soil is defined by the shear wave velocity of the supporting medium at the foundation level exceeding 304.8 m/sec (1,000 ft/sec). The shear wave velocity profiles of the nine sites considered are shown in Figure 3.7-23. The nine soil profiles, S1 through S9, are developed as combinations of six soil layering categories, which are designated as 55, 100, 200, 500, 1,000 ft, and half-space, and five ~~average~~ shear-wave-velocity categories, namely, 1,200, 2,000, 4,000, 6,000, and 9,200 ft/sec. The generic site soil profiles are described further in Technical Report, APR1400-E-S-NR-14001-P (Reference 9).

**LIST OF TABLES**

Table 2-1	Certified Seismic Design Response Spectra - Horizontal .....	16
Table 2-2	Certified Seismic Design Response Spectra - Vertical.....	17
Table 3-1	Target Median Values of APR1400 CSDRS-Compatible Time Histories.....	18
Table 3-2	Target Ranges of Values of APR1400 CSDRS-Compatible Time Histories .....	19
Table 3-3	Target PSDs Compatible with APR1400 Horizontal CSDRS.....	20
Table 3-4	Stationary Duration of Generated Time Histories .....	21
Table 3-5	Maximum Acceleration (A), Velocity (V), and Displacement (D) of Generated Time Histories .....	22
Table 3-6	V/A and AD/V <sup>2</sup> Ratios of Generated Time Histories.....	23
Table 3-7	Cross-Correlation Coefficients of Generated Time-History Pairs .....	24
Table 4-1	Structural Damping Values Used in Seismic Analysis of APR1400.....	25
Table 5-1	Generic Soil Profiles Dynamic Properties of Generic Soil/Rock Materials for Site Average Shear-Wave Velocity Categories P1 through P5 .....	26
Table 5-2	Site Layering and Average Shear-Wave Velocity Categories Considered for the Nine Generic Site Profiles .....	27
Table 5-3	Soil Layers and Properties (Case S1) .....	28
Table 5-4	Soil Layers and Properties (Case S2) .....	32
Table 5-5	Soil Layers and Properties (Case S3) .....	36
Table 5-6	Soil Layers and Properties (Case S4) .....	40
Table 5-7	Soil Layers and Properties (Case S5) .....	44
Table 5-8	Soil Layers and Properties (Case S6) .....	48
Table 5-9	Soil Layers and Properties (Case S7) .....	52
Table 5-10	Soil Layers and Properties (Case S8) .....	56
Table 5-11	Soil Layers and Properties (Case S9) .....	60
Table 5-12	Strain-Compatible Soil Properties (Case S1) .....	64
Table 5-13	Strain-Compatible Soil Properties (Case S2) .....	68
Table 5-14	Strain-Compatible Soil Properties (Case S3) .....	72
Table 5-15	Strain-Compatible Soil Properties (Case S4) .....	76
Table 5-16	Strain-Compatible Soil Properties (Case S5) .....	80
Table 5-17	Strain-Compatible Soil Properties (Case S6) .....	84
Table 5-18	Strain-Compatible Soil Properties (Case S7) .....	88
Table 5-19	Strain-Compatible Soil Properties (Case S8) .....	92
Table 5-20	Strain-Compatible Soil Properties (Case S9) .....	96
Table 5-21	Fundamental Horizontal Site Frequencies of Nine Generic Site Profiles Considered for APR1400.....	100

Deleted

## 5. GENERIC SITE SOIL PROFILES

Support for various generic site profiles was considered in the APR1400 standard plant design. A total of nine (9) generic site profiles plus a 10th fixed-base support condition were developed. The nine generic site conditions considered are all horizontally layered sites with site shear wave velocities varying from soft to medium to firm soil sites and soft to medium to hard rock sites. For each of the nine generic site profiles considered, free-field site response analyses are performed to develop the free field site response strain-compatible soil/rock dynamic properties to be used as input for the seismic soil-structure interaction (SSI) analysis.

The nine generic site profiles considered and the free-field site response analyses performed are described in the following subsections.

### 5.1 Generic Site Profiles

The nine (9) generic site profiles considered for the APR1400 standard plant design consist of six (6) site-layering categories, labeled site-layering categories A through F with their site-layer thicknesses and depths from the ground surface as follows:

<u>Site-Layering Category</u>	<u>Layer Thickness (ft)</u>	<u>Layer Depth Range (ft)</u>
A	55	0 ~ 55
B	45	55 ~ 100
C	100	100 ~ 200
D	300	200 ~ 500
E	500	500 ~ 1000
F	Infinite	Halfspace > 1000

In addition to six (6) site-layering categories, five (5) average-shear-wave-velocity categories, labeled as P1 through P5, with their average-shear-wave-velocity values as shown below are considered:

<u>Average Shear-Wave Velocity Category</u>	<u>Average Shear-Wave Velocity (ft/sec)</u>
P1	1,200
P2	2,000
P3	4,000
P4	6,000
P5	9,200

The site soil/rock material unit weight (weight density), Poisson's Ratio, and types of shear-strain-dependent modulus-degradation and damping value variation curves for the soil/rock material (sand, soft rock, and rock) considered for each of the categories P1 through P5 are shown in Table 5-1.

The nine (9) generic site profiles considered for design of the APR1400 standard plant, designated as S1 through S9, are developed with combinations of the site-layering categories A through F and the average shear-wave velocity categories P1 through P5, as shown in Table 5-2. Figure 5-1 shows the low-strain shear wave velocity profiles vs. depth for the nine generic site profiles considered.

The compression wave velocity profiles vs. depth for the nine generic site profiles considered are derived from the low-strain shear wave velocity profiles and their corresponding Poisson's ratios shown in Table 5-1 using the following formula:

Seismic Design Bases

APR1400-E-S-NR-14001-NP, Rev. 0

RAI 253-8300 - Question 03.07.01-8

Table 5-1

Deleted

Generic Soil Profiles Dynamic Properties of Generic Soil/Rock Materials for Site ~~Average~~ Shear-Wave  
Velocity Categories P1 through P5

Deleted

<del>Average Shear Wave-Velocity</del> Category No.	<del>Average Shear Wave-Velocity</del> (ft/sec)	Soil/Rock Unit Weight (lb/ft <sup>3</sup> )	Poisson's Ratio ( $\nu$ )	Degradation Curve Type (EPRI)
P1	1,200	125	0.40	Sand
P2	2,000	130	0.38	Sand
P3	4,000	135	0.35	Soft Rock
P4	6,000	145	0.33	Rock
P5	9,200	155	0.33	Rock

Table 5-2

Site Layering and ~~Average Shear-Wave Velocity~~ Categories Considered for the Nine Generic Site Profiles

Layer Site Category Depth from Ground Surface (ft)	<del>Deleted</del> Generic Soil Profile No.								
	S1	S2	S3	S4	S5	S6	S7	S8	S9
	Average Shear-Wave Velocity No.								
<b>A</b> 0 ~ 50 ft	P1	P1	P2	P2	P3	P2	P2	P4	P4
<b>B</b> 50 ~ 100 ft	P1	P1	P2	P2	P3	P3	P3	P4	P4
<b>C</b> 100 ~ 200 ft	P1	P2	P2	P3	P4	P3	P4	P4	P5
<b>D</b> 200 ~ 500 ft	P2	P3	P3	P4	P4	P5	P5	P5	P5
<b>E</b> 500 ~ 1,000 ft	P3	P4	P5	P5	P5	P5	P5	P5	P5
<b>F</b> > 1,000 ft	P5	P5	P5	P5	P5	P5	P5	P5	P5

**LIST OF TABLES**

TABLE 2-1	APR1400 CERTIFIED SEISMIC DESIGN RESPONSE SPECTRA – HORIZONTAL .....	21
TABLE 2-2	APR1400 CERTIFIED SEISMIC DESIGN RESPONSE SPECTRA – VERTICAL .....	22
TABLE 4-1	DYNAMIC PROPERTIES OF GENERIC SOIL/ROCK MATERIALS FOR SITE AVERAGE SHEAR-WAVE-VELOCITY CATEGORIES P1 THROUGH P5 .....	23
TABLE 4-2	SITE LAYERING AND AVERAGE SHEAR-WAVE-VELOCITY CATEGORIES CONSIDERED FOR NINE GENERIC SITE PROFILES .....	24
TABLE 4-3	FUNDAMENTAL HORIZONTAL SITE FREQUENCIES OF NINE GENERIC SITE PROFILES CONSIDERED FOR APR1400 .....	25
TABLE 5-1	MAXIMUM WAVE-PASSAGE FREQUENCIES OF SASSI SITE MODELS FOR NINE GENERIC SITE PROFILES CONSIDERED FOR APR1400 .....	26
TABLE 5-2	MATERIAL PROPERTIES OF LEAN CONCRETE .....	27
TABLE 5-3	SASSI ANALYSIS CASE IDENTIFICATION .....	28
TABLE 5-4	TOTAL NUMBER OF FREQUENCIES ANALYZED AND HIGHEST FREQUENCY ANALYZED .....	29
TABLE 6-1	SELECTED NODAL POINTS ON DESIGNATED STRUCTURE ELEVATIONS OF CONTAINMENT STRUCTURE FOR GENERATION OF ISRS .....	310
TABLE 6-2	SELECTED NODAL POINTS ON DESIGNATED STRUCTURE ELEVATIONS OF POLAR CRANE AT EL. 241'-0" FOR GENERATION OF ISRS .....	31
TABLE 6-3	SELECTED NODAL POINTS ON DESIGNATED STRUCTURE ELEVATIONS OF PRIMARY SHIELD WALL FOR GENERATION OF ISRS .....	32
TABLE 6-4	SELECTED NODAL POINTS ON DESIGNATED STRUCTURE ELEVATIONS OF SECONDARY SHIELD WALL FOR GENERATION OF ISRS .....	33
TABLE 6-5	SELECTED NODAL POINTS ON DESIGNATED SLABS IN REACTOR CONTAINMENT BUILDING FOR GENERATION OF VERTICAL ISRS .....	34
TABLE 6-6	SELECTED NODAL POINTS AT SHEAR WALL LOCATIONS ON DESIGNATED FLOOR ELEVATIONS OF AUXILIARY BUILDING FOR GENERATION OF ISRS .....	35
TABLE 6-7	SELECTED NODAL POINTS ON FLOOR-SLAB PANELS ON DESIGNATED FLOOR ELEVATIONS OF AUXILIARY BUILDING FOR GENERATION OF VERTICAL ISRS .....	36

**4. GENERIC SITE PROFILES AND SITE RESPONSE ANALYSIS**

The APR1400 standard plant design considers that the plant is supported by various generic site profiles. Nine (9) generic site profiles and one fixed-base support condition are considered. The nine generic site profiles are horizontally layered sites with site shear wave velocities that vary from soft to medium to firm soil sites and from soft to medium to hard rock sites. A free-field site response analysis is performed for each generic site profile to develop the free-field-site-response-strain-compatible soil/rock dynamic properties to be used as input for the seismic SSI analysis of the NI structures.

The nine generic site profiles and the free-field site response analyses are described in the following subsections.

**4.1 Generic Site Profiles**

The nine (9) generic site profiles considered for the APR1400 standard plant design are divided among six (6) site-layering categories (Site-Layering Categories A through F) with site-layer thicknesses and depths from the ground surface as follows:

<u>Site-Layering Category</u>	<u>Layer Thickness (ft)</u>	<u>Layer Depth Range (ft)</u>
A	55	0 ~ 55
B	45	55 ~ 100
C	100	100 ~ 200
D	300	200 ~ 500
E	500	500 ~ 1000
F	Infinite	Halfspace > 1000

In addition to the six (6) site-layering categories, five (5) average-shear-wave-velocity categories (P1 through P5) are considered. The categories and associated average shear-wave-velocity values are as follows:

<u>Average Shear-Wave-Velocity Category</u>	<u>Average Shear Wave Velocity (ft/sec)</u>
P1	1,200
P2	2,000
P3	4,000
P4	6,000
P5	9,200

**Deleted**

The site soil/rock material unit weight (weight density), Poisson’s ratio, and types of shear-strain-dependent modulus-degradation and damping-value-variation curves for the soil/rock material (sand, soft rock, and rock) considered for categories P1 through P5 are provided in Table 4-1.

The nine (9) generic site profiles considered for the APR1400 standard plant design are designated as S1 through S9 and are developed with combinations of the site-layering categories A through F and the average-shear-wave-velocity categories P1 through P5, as shown in Table 4-2. Figure 4-1 shows the low-strain shear wave velocity profiles versus depth for the nine (9) generic site profiles considered.

The compression wave velocity profiles versus depths for the nine (9) generic site profiles are derived from the low-strain shear wave velocity profiles and their corresponding Poisson’s ratios shown in Table 4-1 using the following formula:

$$V_p = \sqrt{\frac{2(1-\nu)}{1-2\nu}} V_s \tag{4-1}$$



Table 4-1

Dynamic Properties of Generic Soil/Rock Materials for Site Average Shear-Wave-Velocity Categories P1 through P5

Deleted

Average Shear Wave-Velocity Categories	Average Shear Wave-Velocity (ft/sec)	Soil/Rock Unit Weight (lb/ft <sup>3</sup> )	Poisson's Ratio ( $\nu$ )	Degradation Curve type (EPRI)
P1	1,200	125	0.40	Sand
P2	2,000	130	0.38	Sand
P3	4,000	135	0.35	Soft Rock
P4	6,000	145	0.33	Rock
P5	9,200	155	0.33	Rock

Table 4-2

Site Layering and Average Shear-Wave-Velocity Categories Considered for Nine Generic Site Profiles

Layer Site Category Depth from Ground Surface (ft)	Generic Soil Profile No.								
	S1	S2	S3	S4	S5	S6	S7	S8	S9
	Average Shear-Wave-Velocity No.								
<b>A</b> 0 ~ 50 ft	P1	P1	P2	P2	P3	P2	P2	P4	P4
<b>B</b> 50 ~ 100 ft	P1	P1	P2	P2	P3	P3	P3	P4	P4
<b>C</b> 100 ~ 200 ft	P1	P2	P2	P3	P4	P3	P4	P4	P5
<b>D</b> 200 ~ 500 ft	P2	P3	P3	P4	P4	P5	P5	P5	P5
<b>E</b> 500 ~ 1,000 ft	P3	P4	P5	P5	P5	P5	P5	P5	P5
<b>F</b> > 1,000 ft	P5	P5	P5	P5	P5	P5	P5	P5	P5

**LIST OF TABLES**

Table 3-1	APR1400 CSDRS.....	17
Table 3-2	Dynamic Properties of Generic Soil/Rock Materials for Site Average shear-Wave-Velocity Categories P1 through P5 .....	18
Table 3-3	Site Layering and Average Shear-Wave-Velocity Categories Considered for Nine Generic Site Profiles .....	19
Table 4-1 (1 of 3)	Average Strain-Compatible Shear Wave and Compression Wave Velocity for Site Profile S1.....	20
Table 4-2 (1 of 3)	Average Strain-Compatible Shear Wave and Compression Wave Velocity for Site Profile S5.....	23
Table 4-3 (1 of 3)	Average Strain-Compatible Shear Wave and Compression Wave Velocity for Site Profile S9.....	26
Table 4-4	Total Number of Frequencies and Highest Frequency for Each Analysis Case.....	29
Table 5-1	Selected Nodal Points on Designated Structure Elevations of CS for Generation of ISRS .....	30
Table 5-2	Selected Nodal Points on Designated Structure Elevations of PSW for Generation of ISRS .....	31
Table 5-3	Selected Nodal Points on Designated Structure Elevations of SSW for Generation of ISRS .....	32
Table 5-4	Selected Nodal Points at Shear Wall Locations on Designated Floor Elevations of AB for Generation of ISRS .....	33
Table 5-5	Selected Nodal Points on Floor-Slab Panels on Designated Floor Elevations of AB for Generation of Vertical ISRS .....	34
Table 5-6	Selected Nodal Points on Designated Structure Elevations EDGB for Generation of ISRS .....	35
Table 6-1 (1 of 3)	Average Strain-Compatible Shear Wave and Compression Wave Velocity for Site Profile S2.....	36
Table 6-2 (1 of 3)	Average Strain-Compatible Shear Wave and Compression Wave Velocity for Site Profile S3.....	39
Table 6-3 (1 of 3)	Average Strain-Compatible Shear Wave and Compression Wave Velocity for Site Profile S4.....	42
Table 6-4	Total Number of Frequencies and Highest Frequency for Each Analysis Case.....	45

Deleted

### 3.2 Generic Site Profiles

The APR1400 standard plant design considers the plant is supported in various generic site profiles. A total of nine generic site profiles plus a 10th fixed-base support condition. The nine generic site conditions considered are all horizontally layered sites with site shear wave velocities varying from soft to medium to firm soil sites and soft to medium to hard rock sites.

The nine generic site profiles considered for design of the APR1400 standard plant consist of six site-layering categories, labeled as Site-Layering Category A through F with their site-layer thickness and depths from the ground surface as follows:

<u>Site-Layering Category</u>	<u>Layer Thickness (ft)</u>	<u>Layer Depth Range (ft)</u>
A	55	0 ~ 55
B	45	55 ~ 100
C	100	100 ~ 200
D	300	200 ~ 500
E	500	500 ~ 1000
F	Infinite	Half space > 1000

In addition to six site-layering categories, five average shear-wave-velocity categories, labelled as P1 through P5, with their average shear-wave-velocity values as shown below are considered:

<u>Average Shear-Wave-Velocity Category</u>	<u>Average Shear Wave Velocity (ft/sec)</u>
P1	1,200
P2	2,000
P3	4,000
P4	6,000
P5	9,200

Deleted

The site soil/rock material unit weight (weight density), Poisson's ratio, and types of shear-strain-dependent modulus-degradation and damping-value-variation curves for the soil/rock material (sand, soft rock, and rock) considered for each of the categories P1 through P5 are shown in Table 3-2.

The nine generic site profiles considered for design of APR1400 standard plant, designated as S1 through S9, are developed with combinations of the site-layering categories A through F and the average shear-wave-velocity categories P1 through P5, as shown in Table 3-3. Figure 3-6 shows the low-strain shear wave velocity profiles vs. depth for the nine generic site profiles considered.

The shear-strain-dependent, soil/rock-modulus-degradation and damping-value variation curves for the soil/rock materials (sand, soft rock, and rock) considered for the nine generic site profiles are shown in Figures 3-7 for sand, Figure 3-8 for soft rock, and Figure 3-9 for rock. The curves for sand considered, as shown in Figure 3-7, adopt the sand curves published in the EPRI report (Ref. 10). The curves for soft rock, as shown in Figure 3-8, adopt the curves for soft rock published in Silva's report (Ref. 12). While the curves for rock considered, as shown in Figure 3-9, adopt the curves for rock used in the SHAKE computer program (Refs. 13, 14).

### 3.3 Groundwater Table Elevation

For the APR1400 standard plant design, the design ground water table elevation is 2 ft below the ground surface at El. 96'-8" (Ref. 1). The extreme ground water table elevation considered in the design is at the ground surface at El. 98'-8". If the compression wave velocity of subgrade soil has a value less than the compression wave velocity of water (4,800 ft/sec), the compression wave velocity value of the soil is taken to be not less than 4,800 ft/sec.

Table 3-2

Dynamic Properties of Generic Soil/Rock Materials for Site Average-shear-Wave-Velocity Categories P1 through P5

Deleted

Average Shear Wave-Velocity Categories No.	Average Shear Wave-Velocity (ft/sec)	Soil/Rock Unit Weight (lb/ft <sup>3</sup> )	Poisson's Ratio (v)	Degradation Curve Type (EPRI)
P1	1,200	125	0.40	Sand
P2	2,000	130	0.38	Sand
P3	4,000	135	0.35	Soft Rock
P4	6,000	145	0.33	Rock
P5	9,200	155	0.33	Rock

Table 3-3

Site Layering and ~~Average Shear-Wave-Velocity~~ Categories Considered for Nine Generic Site Profiles

Layer Site Category Depth from Ground Surface (ft)	Generic Soil Profile No.								
	S1	S2	S3	S4	S5	S6	S7	S8	S9
	Average Shear-Wave-Velocity No.								
<b>A</b> 0 ~ 50 ft	P1	P1	P2	P2	P3	P2	P2	P4	P4
<b>B</b> 50 ~ 100 ft	P1	P1	P2	P2	P3	P3	P3	P4	P4
<b>C</b> 100 ~ 200 ft	P1	P2	P2	P3	P4	P3	P4	P4	P5
<b>D</b> 200 ~ 500 ft	P2	P3	P3	P4	P4	P5	P5	P5	P5
<b>E</b> 500 ~ 1,000 ft	P3	P4	P5	P5	P5	P5	P5	P5	P5
<b>F</b> > 1,000 ft	P5	P5	P5	P5	P5	P5	P5	P5	P5

analysis are obtained from generic modulus reduction and hysteretic damping curves recommended by EPRI TR-102293 (Reference 11) based on site response analysis of soil columns for the standard plant profiles considering shear strains compatibility.

### 3.7.1.3 Supporting Media for Seismic Category I Structures

Seismic Category I structures are founded directly on rock or competent soil. The nuclear island and emergency diesel generator building correspond to the seismic Category I structures of the APR1400 standard plant design. The nuclear island consists of the following seismic Category I structures, the reactor containment building and the auxiliary building, which are founded on a common basemat. The emergency diesel generator building and a diesel fuel oil storage tank room are also seismic Category I structures. The foundation embedment depth, foundation size, and total height of the seismic Category I structures are presented in Table 3.7-8.

For the design of seismic Category I structures, nine soil profiles and one fixed-base condition are established with various shear wave velocities compared with soil depth.

The supporting media for the generic site are described in Appendix 3.7A about soil properties, layering characteristics, shear wave velocity, shear modulus, and density. Basically, soil-structure interaction analyses on soil sites for the APR1400 use the soil degradation curves recommended by EPRI TR-102293. The curves are used to generate the strain-compatible soil properties.

These nine profiles are considered representative to envelop sites where competent soil is defined by the shear wave velocity of the supporting medium at the foundation level exceeding 304.8 m/sec (1,000 ft/sec). The shear wave velocity profiles of the nine sites considered are shown in Figure 3.7-23. The nine soil profiles, S1 through S9, are developed as combinations of six soil layering categories, which are designated as 55, 100, 200, 500, 1,000 ft, and half-space, and five average-shear-wave-velocity categories, namely, 1,200, 2,000, 4,000, 6,000, and 9,200 ft/sec. The generic site soil profiles are described further in Technical Report, APR1400-E-S-NR-14001-P (Reference 9).

← To generate more conservative seismic responses, the extreme groundwater level (El. 98 ft 8 in.) in Subsection 3.8A.1.4.2.3.2 is considered in the seismic analyses of the seismic Category I structures, rather than the design groundwater level (El. 96 ft 8 in.) in Subsection 3.8.4.3.1.

Evaluation of the capability of a structure for a given load combination is based on providing a factor of safety appropriate to the probability of occurrence. The appropriate factor of safety is reflected in the load factors and allowable stresses for the various load combinations.

The COL applicant is to identify any applicable site-specific loads such as site proximity explosions and missiles, potential aircraft crashes, and the effects of seiches, surges, waves, and tsunamis (COL 3.8(2)).

#### 3.8.4.3.1 Normal Loads

##### a. Dead loads – (D)

Dead load refers to loads that are constant in magnitude and point of application. The types and definitions of dead loads and their combination requirements are given in Table 3.8-8.

##### b. Live loads – (L)

Live load refers to any normal loads that may vary with intensity and location of occurrence. The types and definitions of live loads and their combination requirements are given in Table 3.8-8. The specified design values for live loads are summarized in Table 3.8-7.

##### 1) Soil and surcharge load ( $L_g$ )

Soil and surcharge load refers to load due to weight and pressure of soil, water in soil, or other material such as soil surcharge. ~~Maximum flood level~~ is specified to be ~~0.30 m (1 ft)~~ below plant grade for safety-related structures. For the construction loading condition, the minimum surcharge load is 48.0 kN/m<sup>2</sup> (1,000 psf) over any unoccupied area plus the actual construction loading surcharge from any known structures or load sources. For the normal loading condition, the minimum surcharge load is 24.0 kN/m<sup>2</sup> (500 psf). For the design of underground utilities, the minimum surcharge load for the construction loading condition is 24.0 kN/m<sup>2</sup> (500 psf) and for the



**APR1400 DCD TIER 2**

RAI 253-8300 - Question 03.07.01-8\_Rev.1

RAI 253-8300 - Question 03.07.01-8\_Rev.2

3.8A.1.4.2.3.2 Stability Check

The NI common basemat structure is evaluated for stability against overturning, sliding, and flotation. The calculated factors of safety against overturning, sliding, and flotation for the load combinations meet the criteria of Section II of SRP 3.8.5 as shown in Table 3.8A-14.

The sliding and overturning factors of safety are determined using load combination containing dead load (D), SSE ( $E_s$ ), and buoyant load at normal ( $H_e$ ). The floatation factor of safety is determined based on dead load (D) and buoyant force at flood ( $H_f$ ).

→ The normal design groundwater elevation is El. 96 ft 8 in. The extreme groundwater elevation is the same as plant grade level (El. 98 ft 8 in.) considering probable maximum flood. level

In the earthquake load, axial force, shear force, and moment due to horizontal and vertical excitation of the structure are obtained from seismic analysis. Since seismic load governs over wind load, stability checks are not considered under wind load. A summary of overturning, sliding, and flotation check is provided in Table 3.8A-15.

3.8A.1.4.2.3.3 Basemat Uplift Check

The ground contact uplift ratio between the basemat and soils is carried out to provide reasonable assurance that the linear soil-structure interaction (SSI) analysis remains valid. The ground contact ratio is defined as the minimum ratio of the area of the foundation in contact with the soil to the total area of the foundation. Among the results from the NI common basemat analysis, the load combination cases, which are shown, the uplift phenomena are considered for uplift check. Table 3.8A-16 shows the uplift area ratios of NI common basemat. The APR1400 NI common basemat has an 80 percent or more contact area during basemat uplift, and it can be concluded that the contact area would be acceptable.

For calculation of buoyant load at normal ( $H_e$ ), the design groundwater level is applied, while the extreme groundwater level is applied to calculate the buoyant force at flood ( $H_f$ ).

3.8A.1.4.2.3.4 Settlement Check

Differential settlements are divided by the differential settlement within the NI common basemat and the differential settlement between the NI basemat and the turbine generator

$$V_p = \sqrt{\frac{2(1-\nu)}{1-2\nu}} V_s$$

Where

$V_s$  = Shear wave velocity,

$V_p$  = Compression wave velocity

$\nu$  = Poisson's Ratio.

The design groundwater table is used for calculating the hydrostatic load, the hydrodynamic load, and the buoyancy load in the structural analyses. In the seismic analyses of seismic Category I structures, the groundwater table elevation is considered at the ground surface at El. 98'-8" to induce more conservative analysis results.

The representative generic site profiles, S1 through S9, for the shear wave velocities and compression wave velocities used in the site response analysis for the APR1400 are shown in Tables 5-3 to 5-11 and Figures 5-2 to 5-10.

The shear-strain-dependent, soil/rock modulus degradation and damping value variation curves for the soil/rock materials (sand, soft rock, and rock) considered for the nine generic site profiles are shown in Figure 5-11 for sand, Figure 5-12 for soft rock, and Figure 5-13 for rock. The curves for sand considered, as shown in Figure 5-11, adopt the sand curves published in the Electric Power Research Institute (EPRI) TR-102293 (Reference 15). The curves for soft rock, as shown in Figure 5-12, adopt the curves for soft rock published in Silva's report (Reference 16). The curves for rock considered, as shown in Figure 5-13, adopt the curves for rock used in the SHAKE computer program (Reference 17, 18).

For the APR1400 standard plant design, the design groundwater table elevation is 2 ft below the ground surface at El. 96'-8", and the extreme groundwater table elevation considered in the design is at the ground surface at El. 98'-8" (Reference 3). If the compression wave velocity ( $V_p$ ) of subgrade soil below the groundwater table computed from the low-strain shear wave velocity and Poisson's ratio has a value less than the  $V_p$  of water (4,800 ft/sec), the  $V_p$  value of the soil is taken to be not less than 4,800 ft/sec.

## 5.2 Strain-Compatible Soil Properties

Horizontal free-field site response analyses are carried out for the nine generic site profiles S1 through S9, subjected to the free-field seismic ground motion input at the ground surface at El. 98'-8". The free-field seismic ground motion input is the CSDRS-compatible acceleration time histories H1 and H2 applied in the plant E-W and N-S directions, respectively. For each generic site profile, the horizontal free-field site response analyses are performed separately for H1 (E-W) and H2 (N-S) time-history inputs using the SHAKE computer program (Reference 17, 18). The shear-strain-compatible shear wave velocity profiles obtained from the analyses using H1 and H2 inputs are then averaged to produce the averaged shear-strain-compatible shear wave velocity profile for each generic site profile considered. The averaged shear-strain-compatible shear wave velocity profiles so obtained for S1 through S9 are the free-field site profiles used in development of the seismic SSI analysis models.

For the free-field site response analysis for each generic site profile, a low-strain soil column model to be used in the SHAKE analysis is developed. The SHAKE soil column models are developed to pass vertically propagating plane seismic shear waves up to a cut-off frequency of at least 50 Hz. The SHAKE soil column models so developed for all nine generic site profiles considered are tabulated in Tables 5-3 through 5-11.

In the horizontal site response analyses, the strain-compatible soil/rock properties resulting from the E-W and N-S components of the seismic input motions differ slightly from each other because of the different time-history input motions. To obtain a common set of strain-compatible soil properties for the SSI analysis, the strain-compatible soil properties resulting from the E-W and N-S input motions for each case are averaged. The average sets of strain-compatible properties for nine soil profiles are shown in Tables 5-12 through 5-20. The strain-compatible soil properties shown in Tables 5-12 through 5-20 and Figures

, and the buoyant force in stability check of the seismic Category I structures for the overturning and the sliding

level

level

and

extreme

level

The extreme groundwater level is also used for calculating the buoyancy load in the structural analyses and the buoyant force in stability check of the seismic Category I structures for the flotation.

Where

$V_s$  = Shear wave velocity,

$V_p$  = Compression wave velocity

$\nu$  = Poisson's ratio.

The shear-strain-dependent, soil/rock-modulus-degradation and damping-value variation curves for the soil/rock materials considered for the nine generic site profiles are shown in Figure 4-2 (sand), Figure 4-3 (soft rock), and Figure 4-4 (rock). The curves for sand, as shown in Figure 4-2, adopt the sand curves in an EPRI report (Reference 12). The curves for soft rock, as shown in Figure 4-3, adopt the curves for soft rock in Silva's report (Reference 13). The curves for rock considered, as shown in Figure 4-4, adopt the curves for rock used in the SHAKE computer program (References 14, 15).

#### 4.2 Backfill Material

For the APR1400 standard plant, backfill material used for backfill adjacent to the Seismic Category I structures is SFG. In accordance with the APR1400 Design Criteria Manual (Reference 16), the reference low-strain dynamic shear modulus ( $G_{max}$ ) of SFG in units of kg/cm<sup>2</sup> (1 kg/cm<sup>2</sup> = 2.0439 kip/ft<sup>2</sup> or ksf) is derived as follows:

$$G_{max} = 2,000 \times \sqrt{\sigma_m} \quad (4-2)$$

Where

$\sigma_m$  = Mean confining pressure in kg/cm<sup>2</sup>.

The total and saturated weight densities (unit weights) of SFG are 137 and 140 pcf, respectively, and the dynamic Poisson's ratio is 0.33.

For the standard design, the reference shear-strain-dependent modulus-degradation and damping-value-variation curves for the SFG considered are shown in Figure 4-5.

#### 4.3 Groundwater Table Elevation

For the APR1400 standard plant design, the design groundwater table elevation is 2 ft below the ground surface at El. 96'-8". ~~The extreme groundwater table elevation considered in the design is at a ground surface of El. 98'-8".~~ If the compression wave velocity ( $V_p$ ) of subgrade soil computed from the low-strain shear wave velocity and Poisson's ratio using Eq. (4-1) has a value less than the  $V_p$  of water (4,800 ft/sec), the  $V_p$  value of the soil is considered to be not less than 4,800 ft/sec.

#### 4.4 Free-field Site Response Analysis

Horizontal free-field site response analyses are conducted for the nine (9) generic site profiles S1 through S9 and subjected to the free-field seismic ground motion input at the ground surface at El. 98'-8". The free-field seismic ground motion input are the CSDRS-compatible acceleration time histories H1 and H2 applied in the plant E-W and N-S directions, respectively.

For each generic site profile, a horizontal free-field site response analysis is performed for H1 (E-W) and H2 (N-S) time history inputs using the SHAKE computer program (References 14, 15). The shear-strain-

In the seismic analyses of seismic Category I structures, the extreme groundwater level is considered at the ground surface at El. 98'-8" to induce more conservative analysis results.

level

### 3.2 Generic Site Profiles

The APR1400 standard plant design considers the plant is supported in various generic site profiles. A total of nine generic site profiles plus a 10th fixed-base support condition. The nine generic site conditions considered are all horizontally layered sites with site shear wave velocities varying from soft to medium to firm soil sites and soft to medium to hard rock sites.

The nine generic site profiles considered for design of the APR1400 standard plant consist of six site-layering categories, labeled as Site-Layering Category A through F with their site-layer thickness and depths from the ground surface as follows:

<u>Site-Layering Category</u>	<u>Layer Thickness (ft)</u>	<u>Layer Depth Range (ft)</u>
A	55	0 ~ 55
B	45	55 ~ 100
C	100	100 ~ 200
D	300	200 ~ 500
E	500	500 ~ 1000
F	Infinite	Half space > 1000

In addition to six site-layering categories, five average-shear-wave-velocity categories, labelled as P1 through P5, with their average shear-wave-velocity values as shown below are considered:

<u>Average-Shear-Wave-Velocity Category</u>	<u>Average Shear Wave Velocity (ft/sec)</u>
P1	1,200
P2	2,000
P3	4,000
P4	6,000
P5	9,200

The site soil/rock material unit weight (weight density), Poisson's ratio, and types of shear-strain-dependent modulus-degradation and damping-value-variation curves for the soil/rock material (sand, soft rock, and rock) considered for each of the categories P1 through P5 are shown in Table 3-2.

The nine generic site profiles considered for design of APR1400 standard plant, designated as S1 through S9, are developed with combinations of the site-layering categories A through F and the average-shear-wave-velocity categories P1 through P5, as shown in Table 3-3. Figure 3-6 shows the low-strain shear wave velocity profiles vs. depth for the nine generic site profiles considered.

The shear-strain-dependent, soil/rock-modulus-degradation and damping-value variation curves for the soil/rock materials (sand, soft rock, and rock) considered for the nine generic site profiles are shown in Figures 3-7 for sand, Figure 3-8 for soft rock, and Figure 3-9 for rock. The curves for sand considered, as shown in Figure 3-7, adopt the sand curves published in the EPRI report (Ref. 10). The curves for soft rock, as shown in Figure 3-8, adopt the curves for soft rock published in Silva's report (Ref. 12). While the curves for rock considered, as shown in Figure 3-9, adopt the curves for rock used in the SHAKE computer program (Refs. 13, 14).

### 3.3 Groundwater Table Elevation

For the APR1400 standard plant design, the design groundwater table elevation is 2 ft below the ground surface at El. 96'-8" (Ref. 1). ~~The extreme groundwater table elevation considered in the design is at the ground surface at El. 98'-8".~~ If the compression wave velocity of subgrade soil has a value less than the compression wave velocity of water (4,800 ft/sec), the compression wave velocity value of the soil is taken to be not less than 4,800 ft/sec.

In the seismic analyses of seismic Category I structures, the extreme groundwater level is considered at the ground surface at El. 98'-8" to induce more conservative analysis results.