



March 2, 2016

Materials Licensing Section  
U.S. Nuclear Regulatory Commission, Region III  
2443 Warrenville Road Suite 210  
Lisle, IL 60532-4352

**Re: License No. 21-32186-01 Transfer of Control and License Termination**

Dear Reviewer:

We request that the letter dated January 13, 2013, from this facility's Radiation Safety Officer, Prem Ghai, M.D., requesting TRANSFER of CONTROL of this license be rescinded.

Additionally, we request that this license be terminated. All radioactive materials have been removed from the facility. A comprehensive radiation area survey and wipe testing was performed on March 3, 2016 by Dr. Andrew Schneider. That report is attached.

Please call Dr. Schneider at 419-266-7530 with any technical questions.

Please call Jennifer Haaser at 419-251-8091 for any administrative questions.

Thank you,

A handwritten signature in black ink, appearing to read "Todd Warner", is written over a light blue horizontal line.

Todd Warner  
VP and COO  
Mercy Health Physicians-North, LLC

cc: Vered Anzenberg Shaffer, Ph.D., Health Physicist  
U.S. Nuclear Regulatory Commission, Region III  
Division of Nuclear Materials Safety  
Materials Licensing Branch



RECEIVED MAR 15 2016

**Mercy Advanced Heart Care**, 1414 Stewart Rd., Monroe, MI 48161

**License No. 21-32186-01**

**Close-Out Survey for license termination**, Survey performed March 3, 2016

Survey meter used: Biodex Model 3. S/N 051-003, Calibrated 10/20/15, Background 0.02 mR/hr

Well counter: Picker Spectroscaler, Efficiency 17% for Tc-99m, Background: 137 CPM

Minimum Detectable Activity (MDA) (5 minute count): 4.2 E-6 microCi

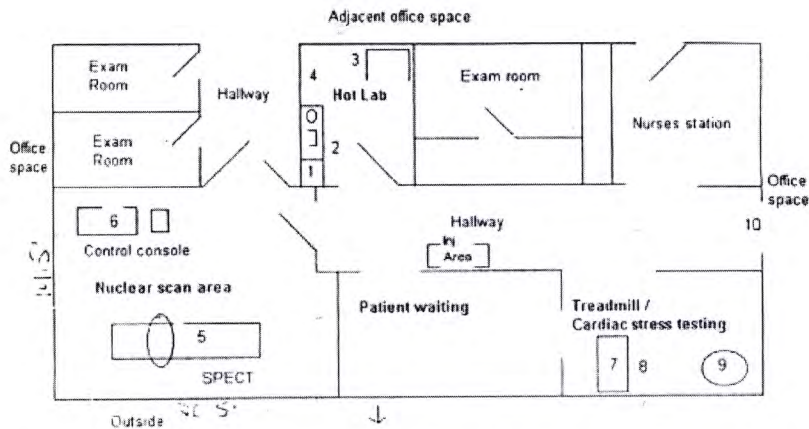

<u>Location</u>	<u>mR/hr</u>	<u>Activity of Wipe sample</u>
1. Counter by DC	0.02	less than the MDA
2. Floor by DC	0.02	less than the MDA
3. Injection Area	0.02	less than the MDA
4. Package Receipt Area	0.02	less than the MDA
5. Camera area floor	0.02	less than the MDA
6. Camera control area	0.02	less than the MDA
7. Treadmill area	0.02	Less than the MDA
8. Floor of stress room	0.02	less than the MDA
9. Chair area in stress room	0.02	less than the MDA
10. Doorway into area	0.02	less than the MDA

**Conclusion: No residual radioactivity is detectable. Area can be returned to any and all occupancy with no radiation safety restrictions.**

Andrew Schneider, Ph.D., DABR (R,T), CMD, CRE (R,T,M), AMP, CSD



Caring together. **MERCYHEALTH**

2409 Cherry Street, MOB 1, Suite 400  
Toledo, Ohio 43608

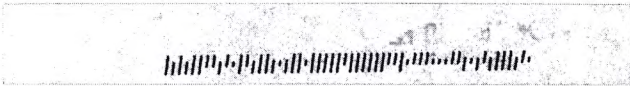

604 605 60532S N1-1

PSRT FIRST-CLASS MA  
US POSTAGE PAID  
Toledo, OH  
PERMIT 522



4087160304-105627875

RETURN SERVICE REQUESTED

60532  
FRI 11 MAR 2016 PM

MATERIALS Licensing Section  
U.S. Nuclear Regulatory Commission, Region II  
2443 WARRENVILLE Rd. #210  
Lisle, IL 60532-4352

RECEIVED MAR 15 2016