

STATE OF WYOMING
OIL AND GAS CONSERVATION COMMISSION
Office of State Oil and Gas Supervisor
P. O. Box 2640
Casper Wyoming 82602

SUNDRY NOTICES AND REPORTS ON WELLS

(Do not use this form for proposals to drill, or deepen. Form 1 is provided for such proposals.)

12. API No.: 49-009 -28283

13. County: CONVERSE

Subject Single, Dual, or Stage Instructions on the reverse.

If a Split Estate Location Change Provide Form IA.

5. Lease No.: WYW154115

6. Unit Agreement or CA:

7. Farm or Lease Name: GILBERT DITCH UNIT

8. Well No.: 34-73 4-2H

9. Reservoir: NIOBRARA

10. Field Name: PURPLE SAGE

11. Quarter- Quarter, Section, Township and Range:
 NW NE 4 Township 34 North Range 73 West

14. Elevation: 5277 GL

16. Latitude: 42.95083

17. Longitude: -105.62055

1. Type Well:

Oil Gas CBM Dry Hole Injection Other _____

2. Operator: CHESAPEAKE OPERATING LLC

3. Address: PO Box 18496 Oklahoma City, OK 73154

4. Phone Number (w/ area code): 405-935-8000

5. Footages: SHL: 1211 FNL 1765 FEL
 BHL: 2495 FNL 1262 FWL SW NW 10 T34 N R73 W

Email: lauren.himes@chk.com

18. CHECK APPROPRIATE BOXES TO INDICATE THE NATURE OF NOTICE, REPORT, OR OTHER DATA

<p>Type of Submission:</p> <p><input checked="" type="checkbox"/> Notice of Intent</p> <p><input type="checkbox"/> Subsequent Report</p> <p><input type="checkbox"/> Change of Address. <small>List Old & New Below.</small></p> <p>Split Estate? Yes <input checked="" type="checkbox"/> No <input type="checkbox"/></p> <p>If this is a Split Estate location change or Fed Lease owner change file Form IA.</p>	<p>Type of Action:</p> <p><input type="checkbox"/> Change Plans</p> <p><input type="checkbox"/> Convert to injection</p> <p><input type="checkbox"/> Dormant</p> <p><input type="checkbox"/> Location or Site Change</p> <p><input type="checkbox"/> Federal Lease Owner Change</p> <p><input type="checkbox"/> Fracture Treat/ Enhance</p> <p><input type="checkbox"/> Plug and Abandon</p> <p><input type="checkbox"/> Perforate</p> <p><input type="checkbox"/> Recomplete/ Plugback</p> <p><input type="checkbox"/> Reclaim</p> <p><input type="checkbox"/> Rename</p> <p><input type="checkbox"/> Repair Well</p> <p><input type="checkbox"/> Shut-in</p> <p><input type="checkbox"/> Start / Resume Production</p> <p><input type="checkbox"/> Temporarily Abandoned</p> <p><input type="checkbox"/> Water Shut-Off</p> <p><input checked="" type="checkbox"/> Other <u>As Drilled Plat</u></p>
---	---

19. Describe the proposed or completed operations: Clearly state all pertinent dates and details, including estimated start date of proposed work.
 Form 3 is required following completion and recompletion procedures. Attach additional sheets if necessary, referencing API No., Well Name and Legal Location.

Please see the revised footages:

SHL: 1210 FNL & 1767' FEL Lot 2 NWNE Section 4-34N-73W
 42.95084; -105.62055

BHL: 2489' FNL & 1262' FWL SWNW Section 10-34N-73W
 42.93277; -105.60903

20. I hereby certify that the foregoing as to any work or operation performed is a true and correct report of such work or operations

Name (Printed or Typed): Lauren Himes Title: Regulatory Analyst I

21. Signature: Filed Electronically Transaction 928283011 Date: 07/01/2015

(The space below is for State office use)

Approval Date: 7/6/15 FEDERAL

Approved By: *Lauren Himes*
State Oil and Gas Supervisor

Approvals sent: _____

Conditions of approval, if any:

T 34 N - R 73 W

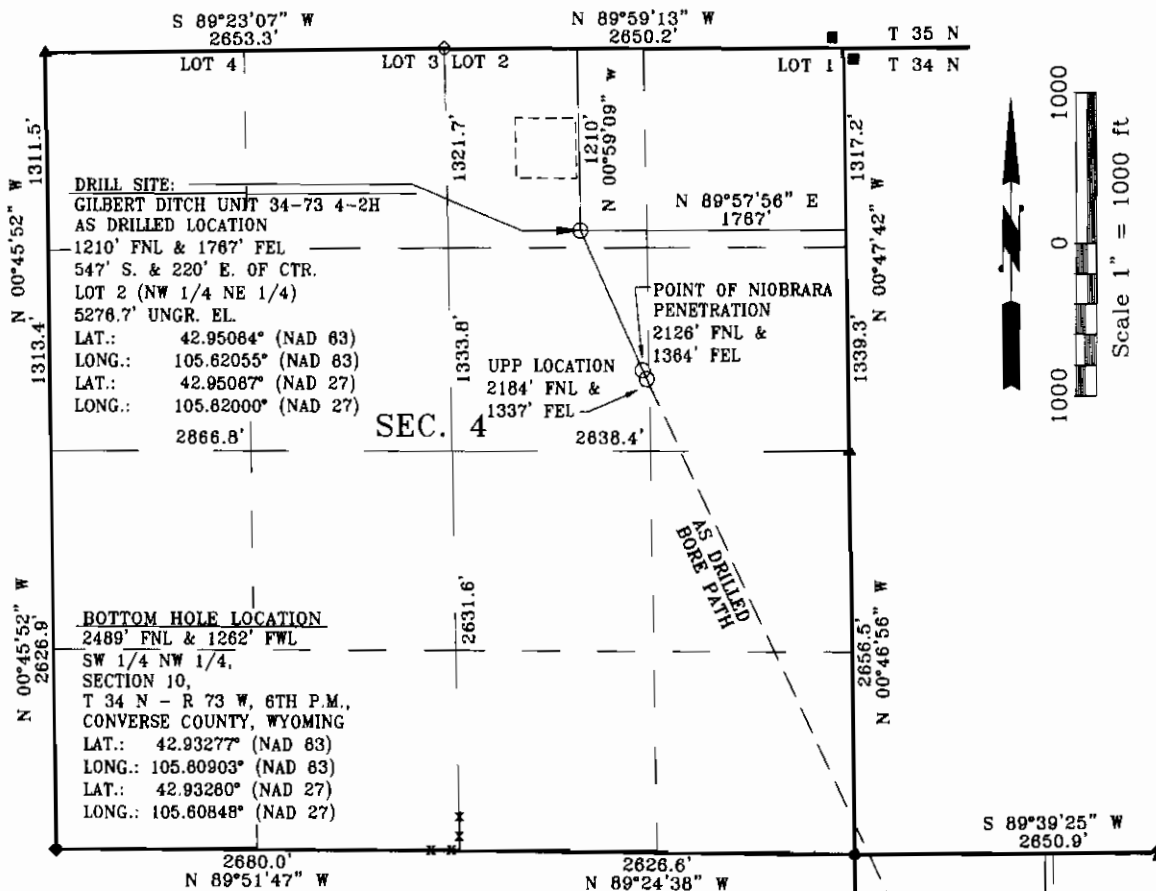

BASIS OF BEARING:
GPS GRID BEARINGS

BASIS OF ELEVATION:
NSRS CORS CORRECTED
LAT., LONG., HEIGHT,
GEOID 99

LEGEND

- ◇ = 1966 BRASS CAP, LS 520
- = MILE MARKER 316
- = HIGHWAY ROW MARKER
- ▲ = SET MARKED STONE
- ◆ = SET MARKED STONE WITH ALUMINUM CAP
- x— = FENCE

ALL COURSES ARE MEASURED

SURFACE LOCATION:

X: 378630.7
Y: 832632.6
NAD 27

BOTTOM HOLE LOCATION:

X: 381678.9
Y: 826029.3
NAD 27

AS DRILLED BORE PATH:

DRILL SITE TO POINT OF
NIOBRARA PENETRATION
S 24°13'13" E GPS GRID
NAD 27 AZ 158.0843°
NAD 27 DISTANCE: 1006.4'
GROUND DISTANCE: 1008.7'

AS DRILLED BORE PATH:

POINT OF NIOBRARA
PENETRATION TO UPP
S 24°49'45" E GPS GRID
NAD 27 AZ 155.4755°
NAD 27 DISTANCE: 64.4'
GROUND DISTANCE: 64.5'

AS DRILLED BORE PATH:

UPP TO BHL LOCATION
S 25°13'36" E GPS GRID
NAD 27 AZ 155.0778°
NAD 27 DISTANCE: 8202.2'
GROUND DISTANCE: 8204.1'

NOTE: THE POINT OF NIOBRARA PENETRATION SHOWN ON THIS PLAT ARE PROVIDED BY CHESAPEAKE OPERATING, INC. AND ALL COORDINATES FOR THOSE POSITIONS ARE CALCULATED, NOT SURVEYED.

NOTE: THE UPPER AND LOWER PERFORATION POINTS SHOWN ON THIS PLAT ARE PROVIDED BY CHESAPEAKE OPERATING, INC. AND ALL COORDINATES FOR THOSE POSITIONS ARE CALCULATED, NOT SURVEYED.

Land Surveying Incorporated by President Cevin C. Imus, a registered land surveyor in the state of Wyoming, hereby certifies that this plat was made from data collected during an actual survey performed by Peter Angelos on July 1, 2010 and that the GILBERT DITCH UNIT 34-73 4-2H well site as drilled is accurately represented on this plat. The bottom hole location and bore paths shown on this plat were provided by Chesapeake Operating, Inc. and all coordinates for those positions are calculated, not surveyed.



Prepared For: CHESAPEAKE OPERATING, INC.
Location: GILBERT DITCH UNIT 34-73 4-2H AS DRILLED LOCATION 1210' FNL & 1767' FEL 547' SOUTH & 220' EAST OF CENTER LOT 2 (NW 1/4 NE 1/4) OF SECTION 4, T 34 N - R 73 W, 6TH P.M., CONVERSE COUNTY, WYOMING
Prepared By: LAND SURVEYING INCORPORATED 209 NORTH WORKS AVENUE GILLETTE, WY 82716
DATE: 10/06/2011 JOB #11-176A FILE: 11176AWP.DWG CALIBRATION: HIGHLAND LOOP REF: JMS

