

NRC DISTRIBUTION FOR PART 50 DOCKET MATERIAL
(TEMPORARY FORM)

CONTROL NO: 4996

FILE: _____

FROM: Duke Power Co. Charlotte, N.C. A.C. Thies		DATE OF DOC 4-22-75	DATE REC'D 5-5-75	LTR xxx	TWX	RPT	OTHER
TO: Mr. Norman C. Moseley		ORIG 1-signed	CC 39	OTHER	SENT AEC PDR <u>xxx</u>		SENT LOCAL PDR <u>xxxxx</u>
CLASS	UNCLASS xxxxxx	PROP INFO	INPUT	NO CYS REC'D 40	DOCKET NO: 50-269, 270, and <u>287</u>		

DESCRIPTION:

Ltr furn revised page for the Semiannual Rpt for the period ending June 30, 1974. trans the following:

PLANT NAME: Oconee 1 thru 3

ENCLOSURES:

Fig 1.1-1 Oconee Nuclear Station Daily Average Temperatures and Condenser Flow Rates
.....

ACKNOWLEDGED
FOR INFORMATION

FOR ACTION/INFORMATION 5-8-75 JGB

BUTLER (L) W/ Copies	SCHWENCER (L) W/ Copies	ZIEMANN (L) W/ Copies	REGAN (E) W/ Copies
CLARK (L) W/ Copies	STOLZ (L) W/ Copies	DICKER (E) W/ Copies	LEAR (L) W/ Copies
PARR (L) W/ Copies	VASSALLO (L) W/ Copies	KNIGHTON (E) W/ Copies	SPRIS W/ Copies
KNIEL (L) W/ Copies	<u>✓</u> PURPLE (L) W/ Copies	YOUNGBLOOD (E) W/ Copies	LICENSING PROJECT MANAGER W/ Copies

INTERNAL DISTRIBUTION

<u>✓</u> REG FILE NRC PDR OGC, ROOM P-506A GOSSICK/STAFF CASE GIAMBUSO BOYD MOORE (L) DEYOUNG (L) SKOVHOLT (L) GOLLER (L) (Ltr) P. COLLINS DENISE <u>✓</u> REG OPR <u>✓</u> FILE & REGION (2) <u>✓</u> MPIC - 44 STEELE	<u>✓</u> TECH REVIEW SCHROEDER MACCARY KNIGHT PAWLICKI SHAO STELLO HOUSTON NOVAK ROSS IPPOLITO TEDESCO J. COLLINS LAINAS BENAROYA VOLLMER	DENTON GRIMES GAMMILL <u>✓</u> KASTNER BALLARD SPANGLER ENVIRO MULLER DICKER KNIGHTON YOUNGBLOOD REGAN <u>✓</u> PROJECT LDR <i>Mark Au</i> HARLESS	LIC ASST. R. DIGGS (L) H. GEARIN (L) E. GOULBOURNE (L) P. KREUTZER (E) J. LEE (L) M. MAIGRET (L) S. REED (E) M. SERVICE (L) <u>✓</u> S. SHEPPARD (L) M. SLATER (E) H. SMITH (L) S. TEETS (L) G. WILLIAMS (E) V. WILSON (L) R. INGRAM (L)	A/T IND. BRAITMAN SALTZMAN MELTZ PLANS MCDONALD CHAPMAN DUBE (Ltr) E. COUPE PETERSON HARTFIELD (2) KLECKER EISENHUT WIGGINTON <u>✓</u> HANAUER
---	--	--	---	--

EXTERNAL DISTRIBUTION

- | | | | |
|-----------------------------------|-------------------------------------|---|---|
| <u>✓</u> LOCAL PDR Walhalla, S.C. | <u>✓</u> TIC (ABERNATHY) (1)(2)(10) | <u>✓</u> NATIONAL LABS | 1 - PDR-SAN/LA/NY |
| <u>✓</u> NSIC (BUCHANAN) | 1 - ASLB | 1 - W. PENNINGTON, Rm E-201 GT | 1 - BROOKHAVEN NAT LAB |
| 1 - Newton Anderson | 1 - ACRS SENT SENT | 1 - CONSULTANTS
NEWMARK/BLUME/AGBABIAN | 1 - G. ULRIKSON, ORNL |
| <i>to lie Asst.</i> | | | 1 - AGMED (RUTH GUSSMAN)
Rm B-127 GT |
| | | | 1 - J. D. RUNKLES, Rm E-201
GT |

DUKE POWER COMPANY

POWER BUILDING

422 SOUTH CHURCH STREET, CHARLOTTE, N. C. 28201

A. C. THIES
SENIOR VICE PRESIDENT
PRODUCTION AND TRANSMISSION

P. O. Box 2178

Regulatory

File Cy.

April 22, 1975

Mr. Norman C. Moseley, Director
U. S. Nuclear Regulatory Commission
Suite 818
230 Peachtree Street, Northwest
Atlanta, Georgia 30303

Re: Oconee Nuclear Station
Docket Nos. 50-269, -270 and -287

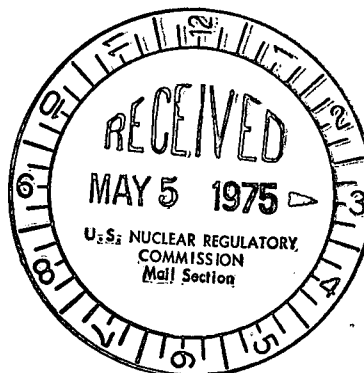

Dear Mr. Moseley:

The Oconee Nuclear Station Semiannual Report for the period ending June 30, 1974 was transmitted to you by my letter of August 30, 1974. Subsequent to that submittal it has been determined that Figure 1.1-1, Oconee Nuclear Station Daily Average Temperatures and Condenser Flow Rates, is in error. Please find attached forty copies of a revised Figure 1.1-1.

Very truly yours,

A. C. Thies

ACT:ge

Attachment

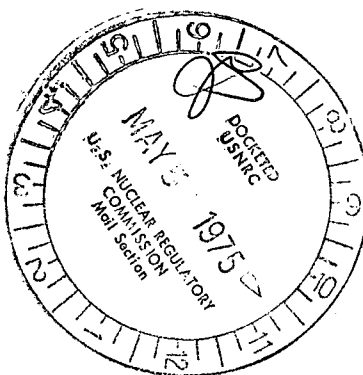

4996

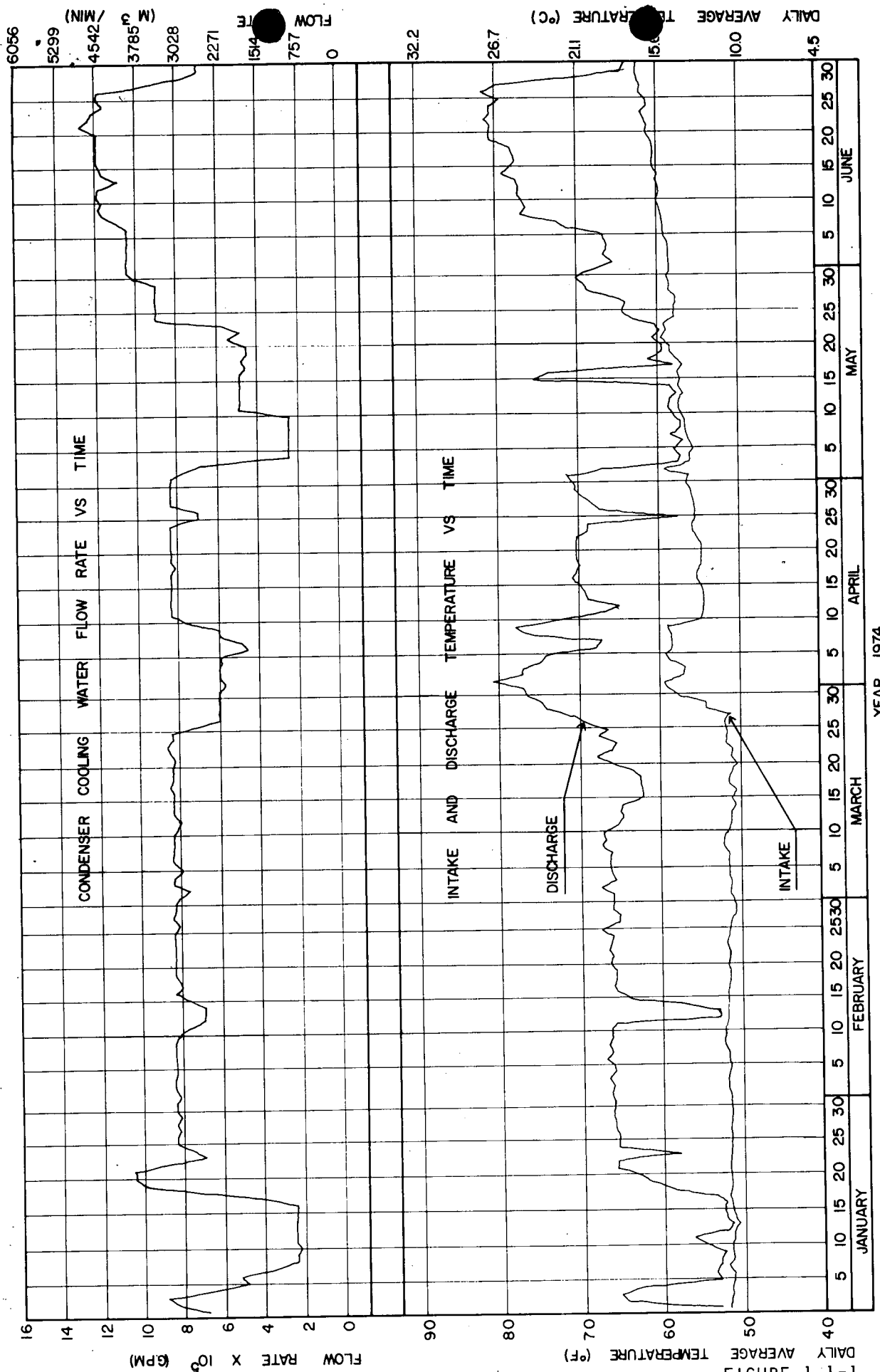

1-1.1-1
 OCONEE NUCLEAR STATION
 DAILY AVERAGE TEMPERATURES
 AND CONDENSER FLOW RATES
 revision 1