

AEC DISTRIBUTION FOR PART 50 DOCKET MATERIAL  
(TEMPORARY FORM)

CONTROL NO: 59

FILE

FROM: Duke Power Company Charlotte, N.C. 28201 A.C. Thies	DATE OF DOC: 12-29-72	DATE REC'D 1-3-72	LTR X	MEMO	RPT	OTHER
TO: Mr. A. Giambusso	ORIG 1 signed	CC	OTHER	SENT AEC PDR <input checked="" type="checkbox"/> SENT LOCAL PDR <input checked="" type="checkbox"/>		
CLASS: <u>U</u> PROP INFO	INPUT	NO CYS REC'D 1	DOCKET NO: 50-269 50-270 <u>50-287</u>			

DESCRIPTION: Ltr re our 12-15-72 ltr.....  
trans the following:

ENCLOSURES: Consequences of Main Steam & Feed  
water Piping Rupture Current Status of Design  
Engineering Review dtd 12-29-72.....

(1 cy encl rec'd)

PLANT NAMES: Oconee Nuclear Station

**DO NOT REMOVE  
ACKNOWLEDGE**

FOR ACTION/INFORMATION

DL 1-3-73

BUTLER(L) W/ Copies	<input checked="" type="checkbox"/> SCHWENCER(L) W/ Copies	SCHEMEL(L) W/ Copies	KNIGHTON(E) W/ Copies
CLARK(L) W/ Copies	STOLZ(L) W/ Copies	ZIEMANN(L) W/ Copies	YOUNGBLOOD(E) W/ Copies
GOLLER(L) W/ Copies	VASSALLO(L) W/ Copies	CHITWOOD(FM) W/ Copies	REGAN(E) W/ Copies
KNIEL(L) W/ Copies	H. DENTON W/ Copies	DICKER(E) W/ Copies	
		-W/ Copies	W/ Copies

INTERNAL DISTRIBUTION

<u>REG FILE (3)</u>	TECH REVIEW	VOLLMER	HARLESS	WADE	E
<input checked="" type="checkbox"/> AEC-PDR (3)	HENDRIE	DENTON		SHAFFER	F & M
OGC, ROOM P-506A	SCHROEDER	GRIMES	F & M	BROWN	E
MUNTZING/STAFF	MACCARY	GAMMILL	SMILEY	G. WILLIAMS	E
CASE	LANGE(2)	KASTNER	NUSSBAUMER	E. GOULBOURNE	L
GIAMBUSO	PAWLICKI	BALLARD		A/T IND	
<input checked="" type="checkbox"/> BOYD-L(BWR)	SHAO	SPANGLER	LIC ASST.	BRAITMAN	<input checked="" type="checkbox"/> VARGA
DEYOUNG-L(PWR)	KNUTH		SERVICE L	SALTZMAN	<input checked="" type="checkbox"/> KLECKER
SKOVHOLT-L	STELLO	ENVIRO	MASON L		<input checked="" type="checkbox"/> CARTER
P. COLLINS	MOORE	MULLER	WILSON L	PLANS	<input checked="" type="checkbox"/> EISENHUT
REG OPR	HOUSTON	DICKER	MAIGRET L	MCDONALD	
FILE & REGION (2)	TEDESCO	KNIGHTON	SMITH L	DUBE	
MORRIS	LONG	YOUNGBLOOD	GEARIN L		
STELLE	LAINAS	PROJ LEADER	DIGGS L	INFO	
	BENAROYA		TEETS L	C. MILLES	
		REGAN	LEE L		

EXTERNAL DISTRIBUTION

<input checked="" type="checkbox"/> LOCAL PDR Walhalla, S.C.		
1-DTIE(ABERNATHY)	(1)(5)(9)-NATIONAL LAB'S	1-PDR-SAN/LA/NY
1-NSIC(BUCHANAN)	1-R. CARROLL-OC, GT-B227	1-GERALD LELLOUCHE
1-ASLB-YORE/SAYRE	1-R. CATLIN, E-256-GT	BROOKHAVEN NAT. LAB
WOODWARD/H. ST.	1-CONSULANT'S	1-AGMED(WALTER KOESTER,
16-CYS ACRS HOLDING	NEWMARK/BLUME/AGABIAN	Rm C-427, GT)
		1-RD...MULLER...F-309GT

DUKE POWER COMPANY

Regulatory

File Cy.

POWER BUILDING

422 SOUTH CHURCH STREET, CHARLOTTE, N. C. 28201

A. C. THIES  
SENIOR VICE PRESIDENT  
PRODUCTION AND TRANSMISSION

P. O. Box 2178

December 29, 1972

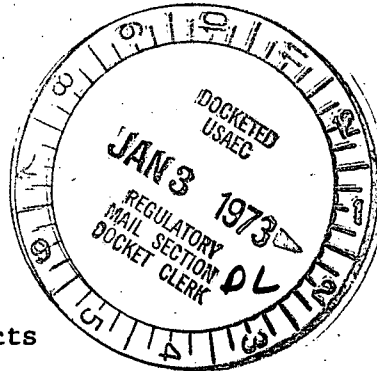

Mr. Angelo Giambusso  
Deputy Director for Reactor Projects  
Directorate of Licensing  
U. S. Atomic Energy Commission  
Washington, D. C. 20545

Re: Docket Nos. 50-269, -270, and -287

Dear Mr. Giambusso:

Please refer to your letter of December 15, 1972 requesting additional analysis and other relevant information needed to determine the consequences of postulated failure of the main steam and feedwater pipes outside of the Reactor Building for Oconee Nuclear Station Units 1, 2, and 3.

Our response to the request for a description of the analysis to be made, proposed modifications, and schedule to be followed are given by the attached summary of the current status of Design Engineering review.

Very truly yours,

A handwritten signature in cursive script that reads "A. C. Thies".

A. C. Thies

ACT:vr

Attachment

59

DUKE POWER COMPANY  
 OCONEE NUCLEAR STATION  
 CONSEQUENCES OF MAIN STEAM & FEEDWATER PIPING RUPTURE  
 CURRENT STATUS OF DESIGN ENGINEERING REVIEW  
 12-29-72

Received w/Ltr Dated 12-29-72

1) INTRODUCTION

In response to the AEC/DOL's 12-15-72 letter and attached guidelines on the consequences of postulated Main Steam and Feedwater piping failures in structures other than the Reactor Building, Duke's current position is as outlined herein.

2) PROBABILITY OF FAILURE

Although Duke is continuing to review the consequences of postulated pipe ruptures, such ruptures are not considered credible for the Oconee Nuclear Station based on the following:

- a. Oconee's Main Steam and Feedwater Systems are designed to preclude pipe ruptures based on conservative engineering practices.
- b. The only basis for postulating a line rupture is stress criteria. The following describes representative stress conditions for the Main Steam and Main Feedwater Systems at Oconee.

Main Steam lines are 100 percent cold pulled so that as the line heats up, all thermal expansion stresses are essentially eliminated throughout the system. For example, at the Reactor Building penetration (terminal end), there is only 1100 psi maximum thermal stress during normal operation; this is only about 4 percent of the ANSI B31.1.0 (1967) Code allowable stress. This fact coupled with the safety factor built into Code allowable stress values indicates a tremendous amount of conservatism. The Main Feedwater System is not cold pulled since it operates at a lower temperature; however, similar to the Main Steam, there is only 3645 psi maximum thermal stress during normal operation at the Reactor Building penetration (terminal end). Again, this is only about 16 percent of the ANSI B31.1.0 (1967) Code allowable stress.

- c. Overpressure capability of the piping based on wall thicknesses actually used is as follows. It should be noted that these figures are extremely conservative as they are based on ANSI B31.1.0 (1967) Code equations.

	<u>Normal Operating Pressure</u>	<u>Actual Code Pressure Capability</u>	<u>Percent Margin</u>
Main Steam:	910 psig	1093 psig	20
Feedwater:	1070 psig	1383 psig	29

d. The safety related portions of these systems are Duke Class F indicating that the materials of construction were procured fabricated, tested and documented similar to a nuclear system as can be denoted from the following:

- i) Piping Materials-----Traceable
- ii) Welding Filler Metal-----Traceable
- iii) NDE -----100 percent X-ray
- iv) Piping Materials QA-----Inspection at fabricators plant and site receiving inspection
- v) Documentation -----Required
- vi) Support Design QA -----As outlined in FSAR 1C.3.4.5

### 3) POSTULATED RUPTURES REVIEWED TO DATE

By definition of the attached guidelines to the 12-15-72 AEC letter, Duke has reviewed double-ended ruptures of the two Main Steam and two Main Feedwater lines at the terminal ends of the Reactor Building penetration anchors. Other postulated rupture points are currently being defined; however, preliminary studies indicate that additional postulated break points will have very little effect on the ability to shut the unit down and maintain it in the safe shutdown condition.

### 4) CONSEQUENCES OF POSTULATED RUPTURES

- a. West Steam Generator Main Steam Line. This line runs external to the Reactor and Auxiliary Buildings until it enters the Turbine Building and does not pass near any essential equipment necessary to shut down safely and maintain the reactor in a safe shutdown condition.
- b. East Steam Generator Main Steam Line. This line leaves the Reactor Building wall and passes through one corner of the East Penetration Room as shown on attached Sketch P0-222. Postulated pipe whip, jet impingement or reaction forces resulting from failure of this line would not damage any equipment necessary to shut down safely and maintain the reactor in a safe shutdown condition. However, pressure effects and steam concentrations might possibly pose a problem in the penetration room.
- c. East and West Main Feedwater Lines. These lines enter the Reactor Building through the East Penetration Room as shown on attached Sketch P0-222. Postulated failure of either of these lines could damage several auxiliary systems and related electrical components due to pipe whip, jet impingement and reaction forces. Feedwater for secondary side cooling is assured to the unaffected Steam Generator by either the steam-driven Emergency Feedwater System or the backup Auxiliary Service Water System. Pressure effects and steam concentrations could pose a problem in the penetration room. Since the postulated failure can occur on either the upstream or the downstream side of the Reactor Building isolation check valve, both cases are being analyzed.

- d. Control Room Integrity. Review of the general arrangement of high energy systems relative to the control room indicates that pipe whip, jet impingement and reaction forces would not affect the integrity of the control room. A structural reinforced concrete wall is located between the control room and the penetration room.

## 5) POSSIBLE MODIFICATIONS TO THE STATION

At present, possible modifications to the station to reduce the effects of pressure and steam concentrations as described in 4)b. and 4)c. to acceptable limits are being analyzed.

- a. East Steam Generator Main Steam Line. As shown on the attached Sketch P0-222, the existing north penetration room wall may be modified to include low pressure blowout panels to relieve pressure and to provide a steam escape route for the postulated failure of this line. The addition of a new wall to remove the main steam line from the penetration room environment may be added along Column Line 65 as shown on Sketch P0-222.
- b. East and West Main Feedwater Lines. One way low pressure blowout panels may be added to the new wall along Column Line 65 to relieve pressure and provide a steam escape route for the postulated failure of these lines.

## 6) CONCLUSIONS AND SCHEDULE

Based on preliminary studies and review of the postulated Main Steam and Main Feedwater line ruptures, Duke has confidence that the unit can be shut down safely and maintained in a safe shutdown condition indefinitely with possible minor changes in design. Standby core cooling is assured during the safe shutdown condition.

As discussed with Mr Al Schwencer and Mr Irv Peltier on December 29, 1972, Duke is performing a detailed review necessary to confirm the above preliminary information and establish possible needs for modifications. Duke will contact the AEC on 1-18-73 for another progress report on these matters. Firm commitments for an application amendment and proposed station modifications will be made as appropriate. Unless detailed studies indicate otherwise, changes are expected to be the same for all three units.

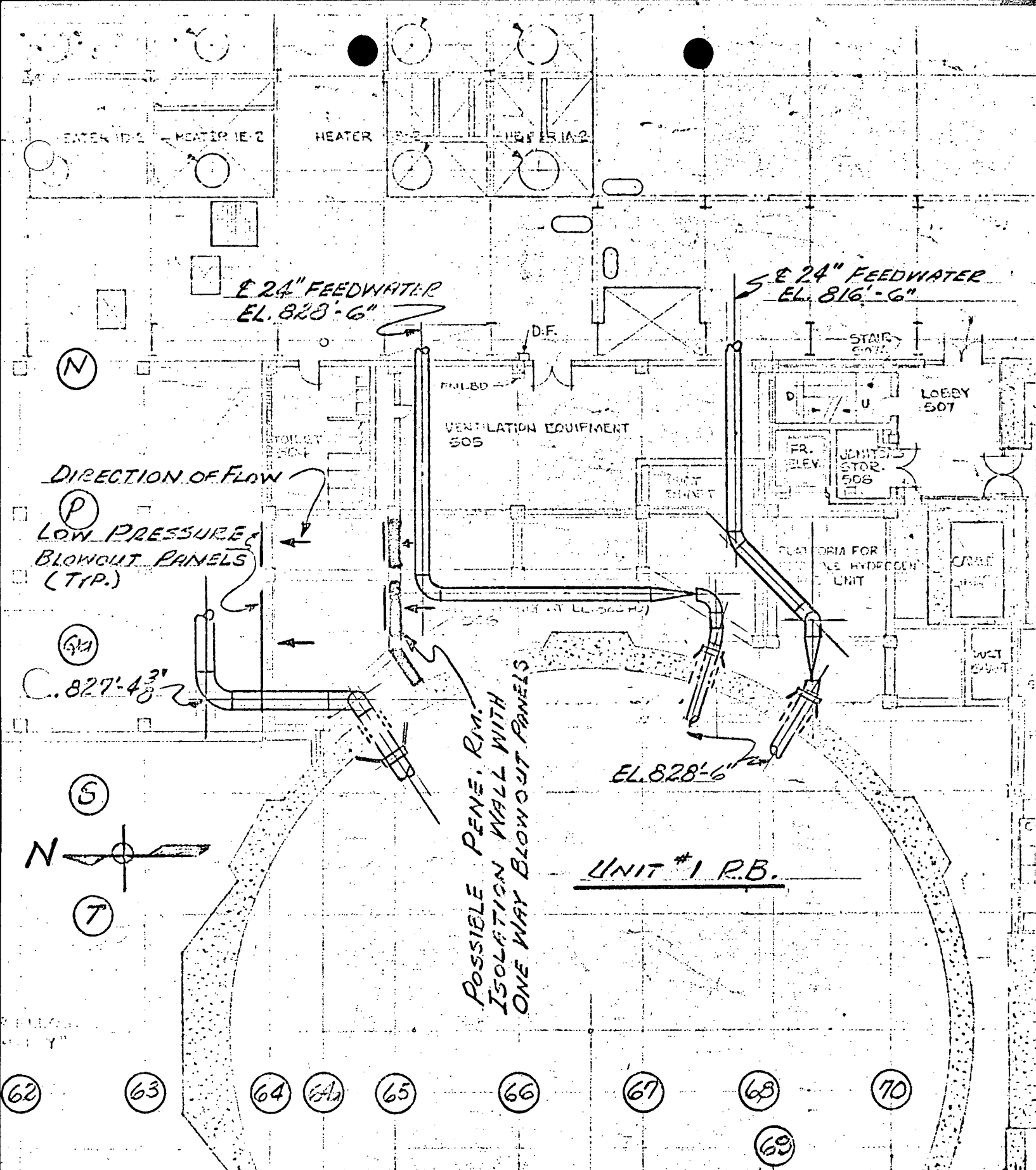

**PRELIMINARY**

OCONEE NUCLEAR STATION — UNIT #1  
UNIT #2 & 3 SIMILAR

POSSIBLE MODIFICATIONS TO PENETRATION ROOM  
12-29-72 PO-222