

ERANGA CARDIOLOGY, P.C.  
64 Stuart Drive  
Dover, Delaware 19901  
(302) 747-7486

November 20, 2015

*Br. 1*

U.S. Nuclear Regulatory Commission  
Materials Licensing Section  
Region I  
2100 Renaissance Boulevard, Suite 100  
King of prussia, PA19406-2713

*03038592*

Dear Sir:

Please amend Byproduct material license no. 07-35021-01 for an additional location of use. The new location of use is at:

1011n Matlind Way,  
Milford Business Park  
Milford, DE. 19963

Enclosed is a copy of the facility diagram. All procedures as listed on this license will be followed.

I am requesting an expedited review of this request as the imaging equipment is installed and there are patients waiting for studies to be performed. The equipment will be installed in mid-December, and we want to start patient studies the first week of January at this location of use.

If there are any questions please call our physicist / RSO Ray A. Carlson, MS at (734) 455-4730 office or (734) 395-7361 cell.

Sincerely,



Eranga K. Haththotuwa, M.D.  
Owner

*589415*

EXHIBIT "C"  
1011 MATTING WAY  
MILFORD BUSINESS PARK  
MILFORD, DE 19963

Address

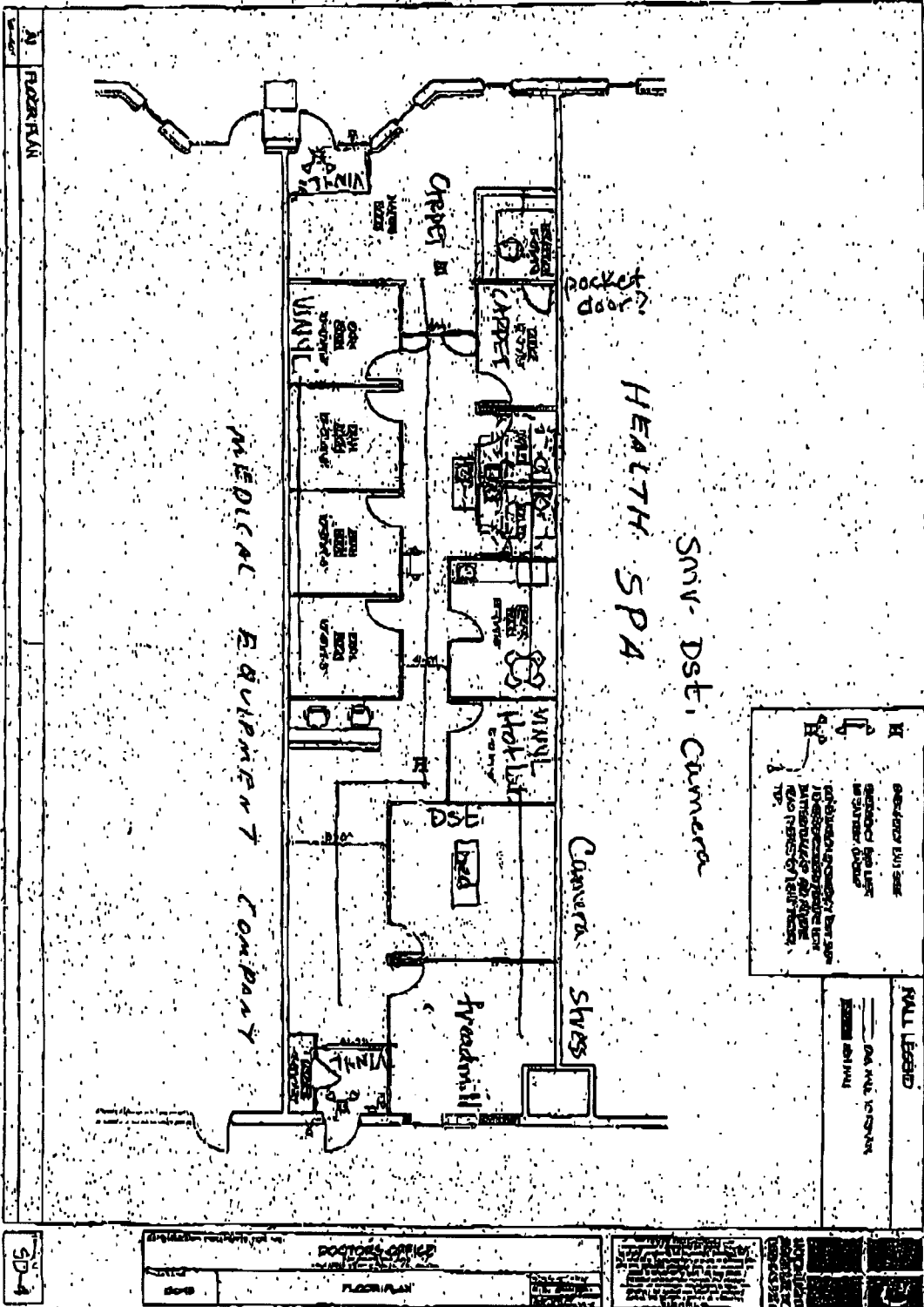
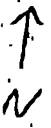

This is to acknowledge the receipt of your letter application dated

11-20-15, and to inform you that the initial processing which includes an administrative review has been performed.

Amend: 07-35021-01  
There were no administrative omissions. Your application was assigned to a technical reviewer. Please note that the technical review may identify additional omissions or require additional information.

Please provide to this office within 30 days of your receipt of this card

---

A copy of your action has been forwarded to our License Fee & Accounts Receivable Branch, who will contact you separately if there is a fee issue involved.

Your action has been assigned Mail Control Number 589415.  
When calling to inquire about this action, please refer to this control number.  
You may call us on (610) 337-5398, or 337-5260.

NRC FORM 532 (RI)  
(5-96)

Sincerely,  
Licensing Assistance Team Leader