

October 20, 2015
 Lost Creek Project Permit #P788
 2015 WDEQ-LQD Annual Report

**Figure 3.1-1B
 Site Wells Mine Unit 1**

Legend

- Monitor Well Installed During Reporting Period
- Monitor Well
- Abandoned / To Be Abandoned
- Water Well
- Disposal Well
- Header House
- Header House Boundaries - Active
- Header House Boundaries
- Patterns
- Main Access Road
- Fault, Bars on Downthrown Side

Lost Creek ISR
 Sweetwater County

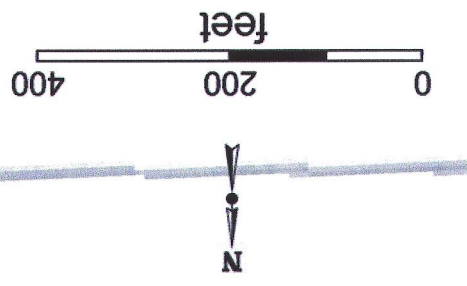

Inset from Figure 3.1-A Site Wells

Permit Boundary

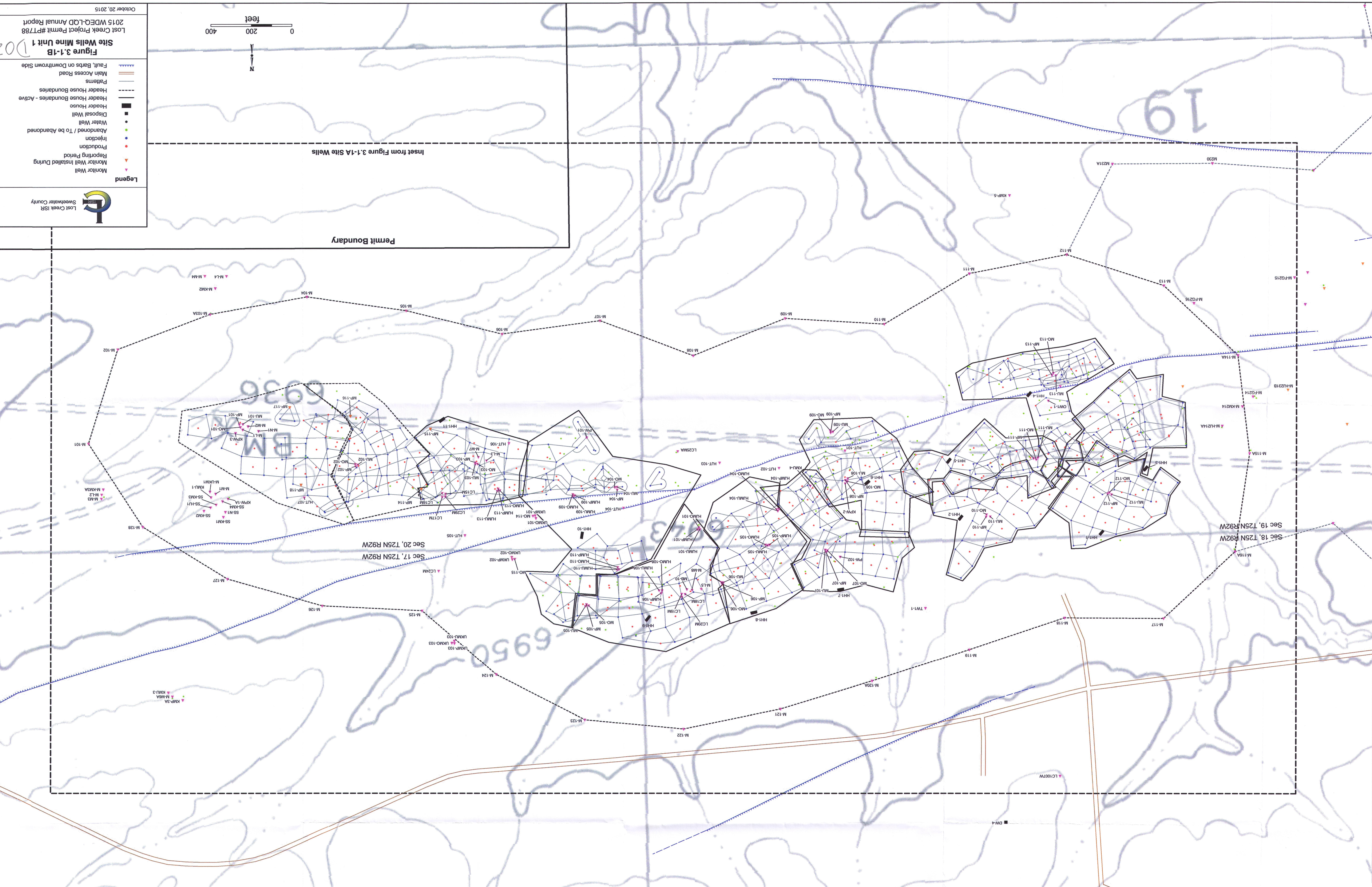

19

6936
 BM

6943

6950

Sec 17, T25N R92W

Sec 20, T25N R92W

Sec 18, T25N R92W

Sec 19, T25N R92W