



**Clarkson Construction Company**  
 4133 Gardner Avenue  
 Kansas City, Missouri 64120  
 (816) 483-8800  
 (816) 241-6823 (Fax)  
 http://www.clarksonconstruction.com

**LETTER OF  
TRANSMITTAL**

TO: Nuclear Regulatory Commission

DATE: April 22, 2015

TRANSMITTAL NO. 02

ATTENTION: Jennifer Bishop



We are sending you  Attached  Under separate cover via \_\_\_\_\_ the following items:

- |   |                                       |                                  |  |
|---|---------------------------------------|----------------------------------|--|
| <input type="checkbox"/> Shop drawings  | <input type="checkbox"/> Prints       | <input type="checkbox"/> Plans   | <input type="checkbox"/> Specifications        |
| <input type="checkbox"/> Copy of letter | <input type="checkbox"/> Change Order | <input type="checkbox"/> Samples | <input checked="" type="checkbox"/> Org. Chart |

Copies	Date	No.	Description
1	April 22, 2015	1	Clarkson Organizational Chart

These are transmitted as checked below:

- |  |   |   |
|--|---|---|
| <input type="checkbox"/> For approval            | <input type="checkbox"/> Approved as submitted    | <input type="checkbox"/> Resubmit _____ copies for approval   |
| <input type="checkbox"/> For your use            | <input type="checkbox"/> Approved as noted        | <input type="checkbox"/> Submit _____ copies for distribution |
| <input checked="" type="checkbox"/> As requested | <input type="checkbox"/> Returned for corrections | <input type="checkbox"/> Return _____ corrected prints        |
| <input type="checkbox"/> For review and comment  | <input type="checkbox"/> _____                    |   |

For Bids Due \_\_\_\_\_ At \_\_\_\_\_  A.M.  P.M.  Return Prints By \_\_\_\_\_

Remarks:

Attached cover sheet with Organizational Chart. Requested transmittal signed by Robert Fry, P.E and Jontell Jones company Radiation Safety Officer.

Signed:  Jontell Jones, RSO.

Copy To: Signed:  Robert Fry, P.E.

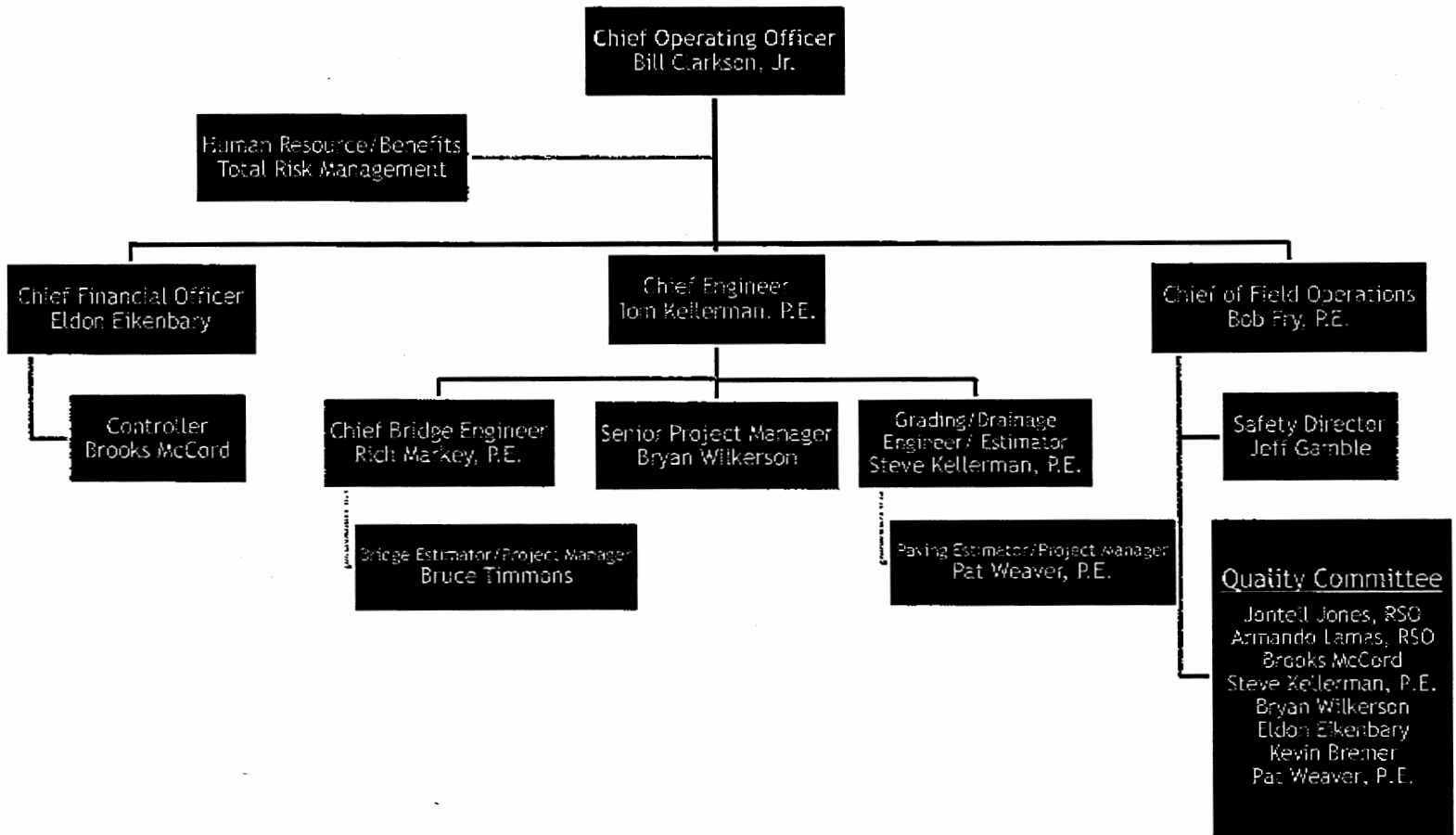



# Fax

To: Jennifer Bishop	From: Jontell Jones, Clarkson Construction Co.
Fax: 630-515-1078	Date: April 22, 2015
Phone: 630-829-9607	Pages: 3
Re: Control Number: 586035	CC:

Urgent     For Review     Please Comment     Please Reply     Please Recycle

•Comments:

Jennifer, attached is the re-submittal of the organizational chart with the signed cover sheet.

Thanks,  
Jontell Jones



4133 Gardner Avenue • Kansas City, Missouri 64120-4315 • P.O. Box 34315  
 Tel. 816-483-8800 • [www.clarksonconstruction.com](http://www.clarksonconstruction.com) • Fax. 816-241-6823



"An Equal Opportunity Employer"