

Medical Center Cardiologists
Jewish Physician Group

Morris M. Weiss, MD
Gary L. Fuchs, MD
Bruce L. Fisher, MD
Koduvathara L. James, MD
Jesse E. Adams III, MD
Michael J. Springer, MD
Thomas C. Passo, MD
Matthew Bessen, MD
Naresh K. Solankhi, MD

Larry M. Leslie II, MD
Paul J. Rogers, MD
Jeffrey M. Stidam, MD
Thomas Trimbur, MD
Robert T. Rogers, NP
Nancy M. Cahill, NP
David E. Shelton, NP
Jodi Loyd, NP
Christi M. Goldman, PA

TO: Bill Reichhold
NRC Regulatory Commission
FROM: Lula Haskell, CNMT, RT(N)
Medical Center Cardiologists
RE: NRC License 16-32540-01

Attached are the documents for the sealed source inventory and close out survey along with a copy of the diagram for our facility at 213 Hunter Station Road, Sellersburg, IN. The following radioactive nuclides were used at this facility: Tc04- and TL-201.

A leak test and sealed source inventory was performed on 12/15/2014. There is no history of any leaking sealed sources. On 12/17/14, these sources were transferred from this facility by Cardinal Health (KY License 202-206-32) to our office located in Bardstown, KY (KY RAM 202-383-24). Please mail any correspondence regarding this closure to Nancy Dumeyer, Practice Administrator, KentuckyOne Health, 3920 Dutchmans Lane, Suite 316, Louisville, KY 40207. Please call me at 502-331-9088 if you have any questions. Thank you.

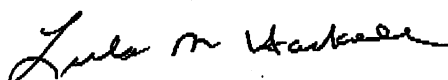

Lula Haskell, CNMT, RT(N)
Nuclear Medicine Technologist
Medical Center Cardiologist

1/15/2015

RECEIVED JAN 16 2015

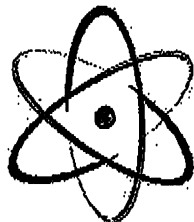

Daves and Kelly, Inc.
P.O. Box 14748
Louisville, KY 40214
502-231-5621

CLOSE OUT SURVEY:

Location: KentuckyOneHealth Cardiology Associates
213 Hunter Station Road
Sellersburg, IN 47172

Date: December 18, 2014

Survey: Area was surveyed with G.M. meter around all areas where radioactive material was used or stored including the camera room and the hot lab. Contamination wipe tests were taken of 100 cm² areas around hot lab of counter top, floor, and camera room bed and floor.

G.M. Meter survey:

Meter: Ludlum 14C, S/N 135598

Background: 0.02 mR/hr

All areas surveyed: 0.02 mR/hr

CALIBRATION DATE: 7/11/2014 *2nd 1-15-15*

Wipe contamination survey:

Well Counter: Ludlum 2200, S/N 166176

Background: 202 cpm

All wipes counted: 196 cpm

SEE ATTACHED DIAGRAM. 2nd 1-15-15

0 dpm or non-detectable contamination found

Survey of areas is found to be at background levels of radiation.

Survey performed by:

Sarah Hughes 12/18/14

Sarah Hughes, MS, DABR

sarahch72@yahoo.com

502-552-5454



Cardinal Health

SEALED SOURCE INVENTORY

Location: Med. Ctr. Card - HB/So. Indiana
213 Hunter Station Rd.
Sellersburg IN 47172
Nuclear Medicine

Test Date/Time: 12/15/2014 14:21

Next Due: 6/13/15

Type	Mfg	Calib. date	Serial number	Source location	Verified by
Description		Nominal	Current act.		
Model number		Activity	Last leak test date		

Co-57	RADQUAL	9/8/07	BM01103102	NUCLEAR MEDICINE HOTLAB	<i>[Signature]</i>
Flood Field Source		10.00	11.24 uCi	LEAK TEST 12-15-14	
BM01-10			8/16/07	Bkg = 130 cpm / Wipe 107 cpm	φ dpm
Co-57	ECKERT & ZIEGLER	5/1/10	1433-164	HOT LAB	<i>[Signature]</i>
Flood Field Source		10.00	132.91 uCi	LEAK TEST 12-15-14	
MED3709				Bkg = 107 cpm / Wipe 103 cpm	φ dpm
Cs-137	SPECTRUM TECHNOLOGIES	5/21/07	560	NUCLEAR MEDICINE HOTLAB	<i>[Signature]</i>
Disk Source		1.00	0.75 uCi		
560			5/21/07		
Cs-137	SPECTRUM TECHNOLOGIES	5/21/07	764	NUCLEAR MEDICINE HOTLAB	<i>[Signature]</i>
Disk Source		1.00	0.75 uCi		
764			5/21/07		
Cs-137	SPECTRUM TECHNOLOGIES	5/21/07	836	IN LEAD STORAGE BIN UNDER DC	<i>[Signature]</i>
Disk Source		1.00	0.73 uCi		
836					
Cs-137	ISOTOPES PRODUCTS	5/21/07	935-13-2	NUCLEAR MEDICINE HOTLAB	<i>[Signature]</i>
Vial Reference Srce		194.90	146.40 uCi	LEAK TEST 12-15-14	
935-13-2			5/21/07	BKG 117 cpm / Wipe 107 cpm	φ dpm
Cs-137	ISOTOPE PRODUCTS	12/1/01	836-42-2	LEAD BIN IN HL UNDER DC	<i>[Signature]</i>
Vial Reference Srce		217.40	161.13 uCi	LEAK TEST 12-15-14	
836-42-2			12/4/08	BKG 117 cpm / Wipe 107 cpm	φ dpm
Cs-137	NORTH AM SCIENTIFIC	10/1/95	A3720	HOT LAB STORAGE BIN UNDER	<i>[Signature]</i>
Vial Reference Srce		9.40	163.42 uCi	DC	
A3720			12/4/08	LEAK TEST 12-15-14	
				Bkg 117 cpm / Wipe 107 cpm	φ dpm

Comments and Recommendations:

THIS NUCLEAR MED DEPT HAS NOT DONE ANY TESTING SINCE NOVEMBER 2013. THIS LAB IS CLOSING. NRC LICENSE HAS EXPIRED AS OF 10/31/2014. NRC FORM 314 WAS COMPLETED AND SUBMITTED TO THE INDIANA NRC. ON 12/17/14, THE RADIOACTIVE SOURCES WILL BE TRANSFERRED BY CARDINAL HEALTH TO OUR BARDSTOWN, KY NUCLEAR MEDICINE DEPT UNTIL A DISPOSAL CONTRACTOR CAN PICK UP THE SOURCES THAT ARE DEPLETED.

Lula M Haskell, CNMT, RT(N)
LULA HASKELL, CNMT, RT(N)
NUCLEAR MEDICINE TECHNOLOGIST

Hunter Pen

Performed by: L HASKELL, CNMT, RT(N)

Radiation safety officer:

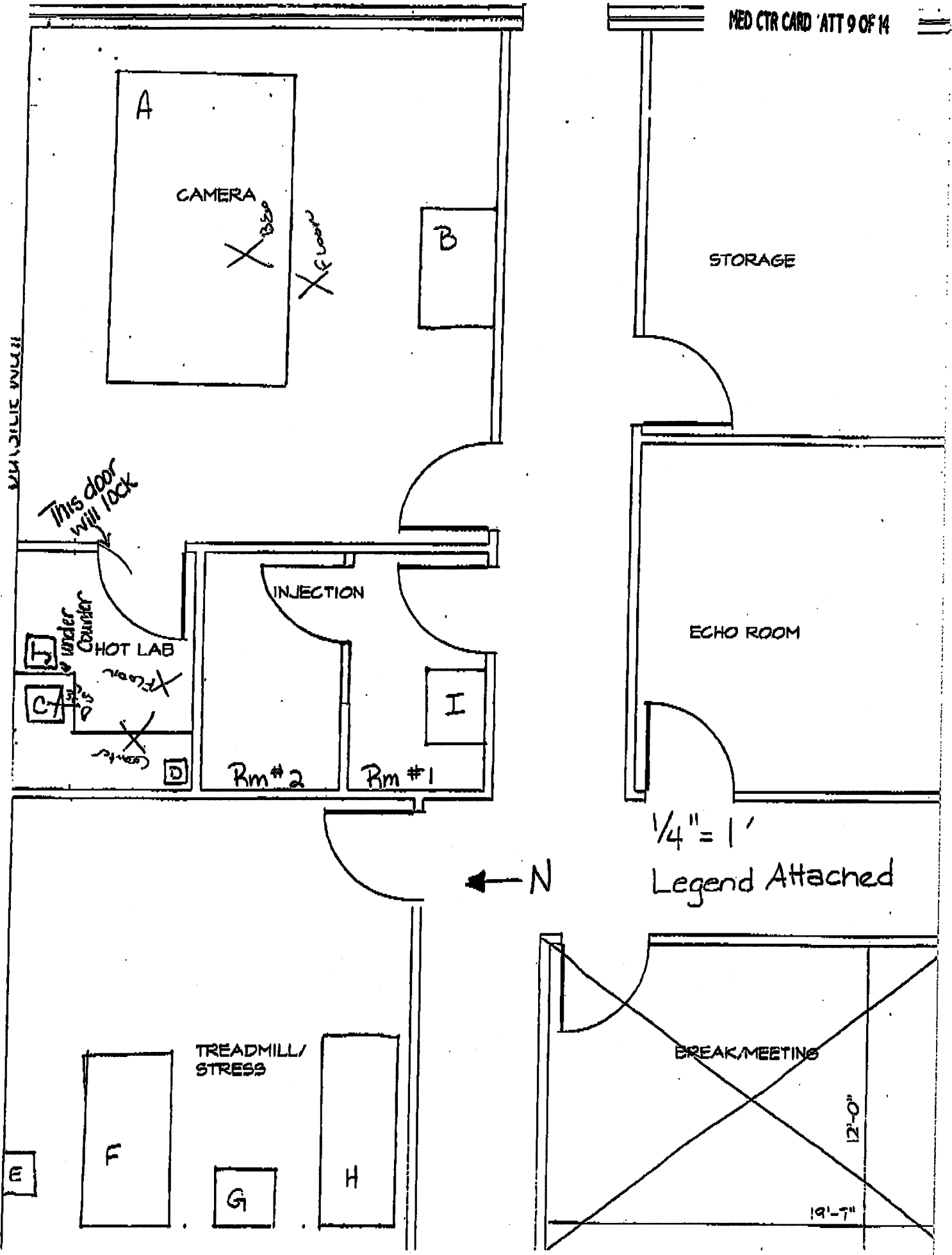

MED CTR CARD ATT 10 OF 14

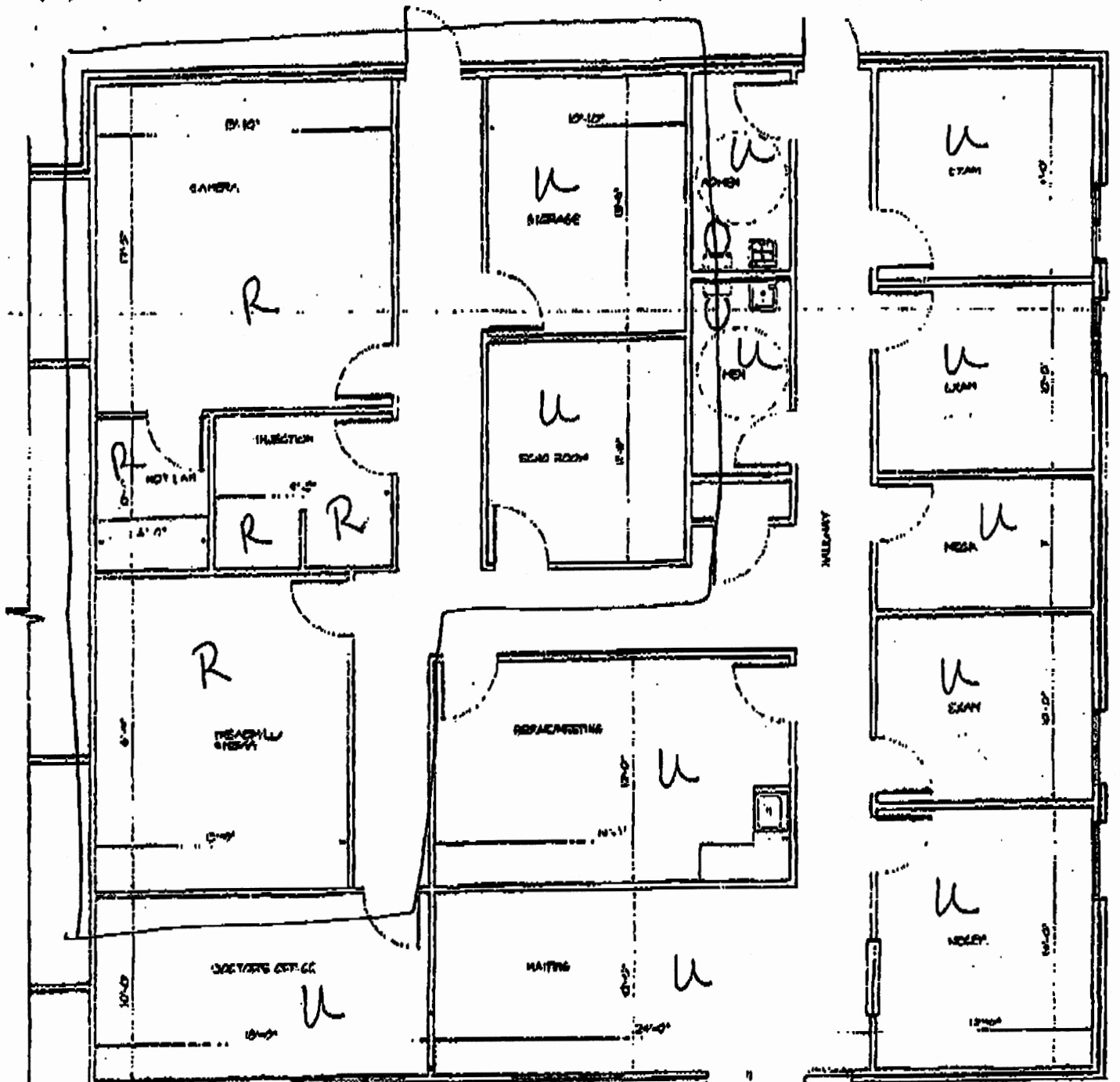

Scale = 1/8" = 1'

R = restricted area

U = unrestricted area

Entire facility, floor plan
Free Standing; one-story building



KentuckyOne Health™

Fax Cover Sheet

To: BILL REICHHOLD Phone: 630-829-9839
NRC Fax: 630-515-1078

From: Lula Haskell, COMT, RT(R) Phone: (502) 331-9503

Dept.: Bardstown Office Fax: (502) 331-0334

Date: 1-16-2015 Time Sent: 14:53

LEGAL DISCLAIMER: This communication, including any attachment, contains information that may be confidential or privileged and is intended solely for the entity or individual to whom it is addressed. If you are not the intended recipient, please notify the KentuckyOne Health Privacy Office at (502) 569-7949. You are hereby notified that any disclosure, copying, or distribution of this communication, including any attachment, is strictly prohibited.

DISCLAIMER FOR DRUG/ALCOHOL ABUSE RECORDS: "This information has been disclosed to you from records protected by federal confidentiality rules (42 CFR Part 2). The federal rules prohibit you from making any further disclosure of this information unless further disclosure is expressly permitted by the written consent of the person to whom it pertains or as otherwise permitted by 42 CFR Part 2. A general authorization for the release of medical or other information is NOT sufficient for this purpose. The federal rules restrict any use of the information to criminally investigate or prosecute any alcohol or drug abuse patient".

RE: NRC LICENSE 16-32540-01 FOR 213 HUNTERSTATION ROAD, SELLSBURG, IN 47172
RESPONSE TO CONTROL 585167

AS THE NUCLEAR MEDICINE TECHNOLOGIST FOR MEDICAL CENTER CARDIOLOGISTS WITH KENTUCKY ONE HEALTH, I HAVE BEEN GIVEN THE DIRECTION FROM MY SUPERVISOR, NANCY DOMENGA, PRACTICE ADMINISTRATOR TO CLOSE OUT THE NUCLEAR MED
DEPT AT 213 HUNTER STATION RD, SELLSBURG, IN.
Facility address: _____
Medical Center Cardiologists Lula M Haskell, COMT, RT(R) Urgent: Yes _____ No
NUCLEAR TECH Total Pages: 6

118 Patriot Drive, Suite 103
Bardstown, KY 40004