

**NOTES TO USERS**

Starting the National Flood Insurance Program, it is areas subject to flooding particularly from: local levee, or all planimetric features outside Special Inventory map regulatory should be considered for information prior to use of this map for property insurance.

Elevation in areas where Base Flood Elevations were determined, users are encouraged to consult the Flood Data Tables contained within the Flood Insurance Study Report that accompanies this FIRI. Users should be aware that the FIRI report may not reflect the flood elevation data presented in this map and/or floodplain management purposes, users should seek verification of non-FIRM flood elevation data presented in the FIS report in areas not on the FIRI.

Elevations listed on this map were obtained from vertical control for determination of flood boundaries portrayed on this map. Users should be aware that elevations may have changed since the publication of the elevation information on National Geographic maps. On this map, please contact the information on the map at 2013 713-5242, or visit their website at www.fema.gov. Users should seek verification of non-FIRM flood elevation data presented in the FIS report in areas not on the FIRI.

Map users are advised of the following: Users of this map should be aware that the information shown in the flood insurance study report is based on the best data available. The community officials to verify the corporate limit of the flood insurance study report.

Map users are advised of the following: Users of this map should be aware that the information shown in the flood insurance study report is based on the best data available. The community officials to verify the corporate limit of the flood insurance study report.

Map users are advised of the following: Users of this map should be aware that the information shown in the flood insurance study report is based on the best data available. The community officials to verify the corporate limit of the flood insurance study report.

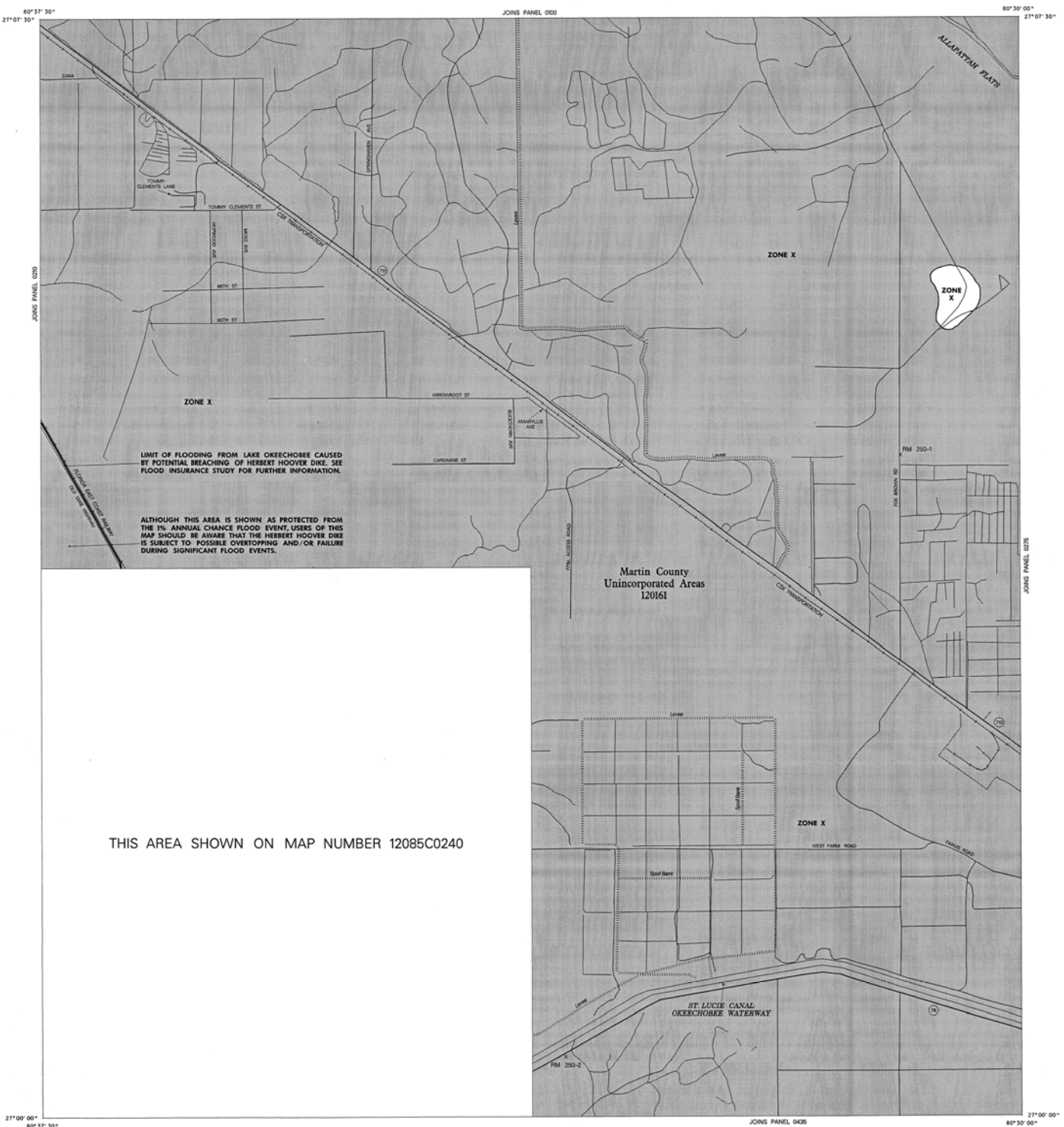

**LIMIT OF FLOODING FROM LAKE OKEECHOBEE CAUSED BY POTENTIAL BREACHING OF HERBERT HOOVER DIKE. SEE FLOOD INSURANCE STUDY FOR FURTHER INFORMATION.**

**ALTHOUGH THIS AREA IS SHOWN AS PROTECTED FROM THE 1% ANNUAL CHANCE FLOOD EVENT, USERS OF THIS MAP SHOULD BE AWARE THAT THE HERBERT HOOVER DIKE IS SUBJECT TO POSSIBLE OVERTOPPING AND/OR FAILURE DURING SIGNIFICANT FLOOD EVENTS.**

**THIS AREA SHOWN ON MAP NUMBER 12085C0240**

**LEGEND**

- SPECIAL FLOOD HAZARD BY 100-YEAR FLOOD
- ZONE A** No base flood
- ZONE AE** Base flood elevation
- ZONE AH** Flood depths of ponding; base flood
- ZONE AO** Flood depths of flow on slight slopes; base flood
- ZONE A99** To be protected Federal flood protection; no base flood
- ZONE V** Coastal flood actions; no base flood
- ZONE VE** Coastal flood actions; base flood
- FLOODWAY AREAS IN ZONE X
- OTHER FLOOD AREAS
- ZONE X** Areas of 500-year flood with wave or with drainage and area protection
- OTHER AREAS
- ZONE D** Areas determined floodplain
- ZONE B** Areas in which mixed, but possible
- UNDEVELOPED COASTAL
- Coastal Barrier Areas normally located within Flooded Areas
- Floodplain Boundary
- Floodway Boundary
- Zone D Boundary
- Boundary of Flood Zones and Base Flood Elevation
- Cross Section Line
- Transverse Line
- Elevation Reference
- River Mile
- MAP REPOSITORY
- EFFECTIVE DATE OF COUNTY FLOOD INSURANCE RATE
- EFFECTIVE DATES OF REVISIONS TO FLOOD INSURANCE RATE

**NATIONAL FLOOD INSURANCE PROGRAM**

**FIRM FLOOD INSURANCE MAP**

**MARTIN COUNTY, FLORIDA AND INCORPORATED AREAS**

**PANEL 250 OF 250**

**DATE: 10/04/2002**

**COMMUNITY: MARTIN COUNTY**

**APPROXIMATE SCALE: 1" = 2000'**

**Federal Emergency Management Agency**