

0.00 NGAM API Cs. 150.00  
 -----  
 0.00 CGAM API Cs. 150.00  
 -----

1.00 SPR Ohm 100.00 250.00 SP Millivolt 750.00  
 -----  
 1.00 LON Ohm M. 100.00 2.00 CALP Inch 12.00  
 -----  
 1.00 SHN Ohm M. 100.00  
 -----

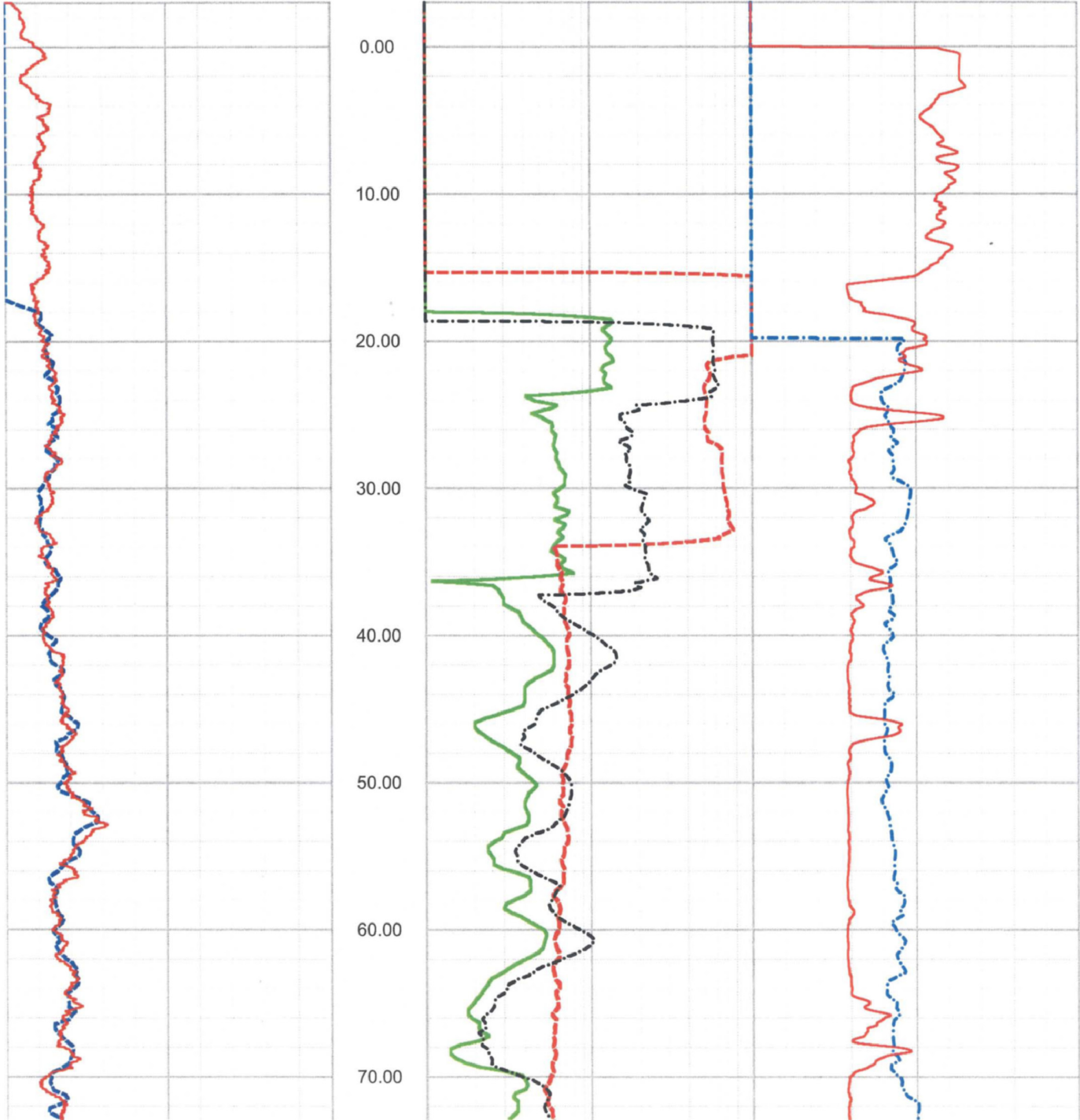

FPL Turkey Point COL Boring B-701 (DH) upper section ELOG, Caliper and Natural Gamma rev 1 Sheet 1 of 3

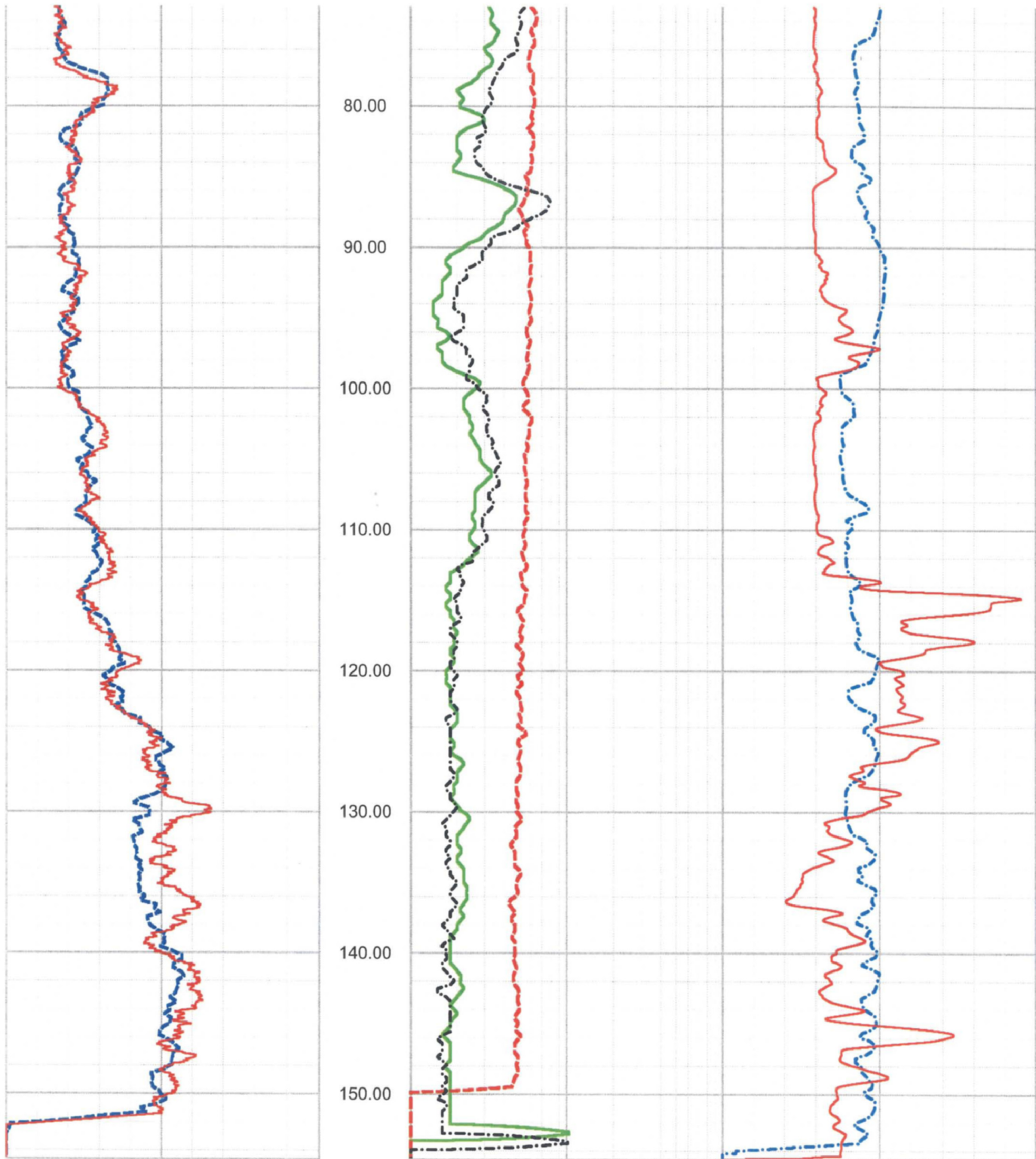

FPL Turkey Point COL Boring B-701 (DH) upper section ELOG, Caliper and Natural Gamma rev 1 Sheet 2 of 3

0.00	NGAM API Cs.	150.00
0.00	CGAM API Cs.	150.00

1.00	SPR Ohm	100.00	250.00	SP Millivolt	750.00
1.00	LON Ohm M.	100.00	2.00	CALP Inch	12.00
1.00	SHN Ohm M.	100.00			



0.00 NGAM API Cs. 150.00  
 -----  
 0.00 CGAM API Cs. 150.00  
 -----

1.00 SPR Ohm 100.00 -300.00 200.00  
 -----  
 1.00 LON Ohm M. 100.00 2.00 12.00  
 -----  
 1.00 SHN Ohm M. 100.00  
 -----

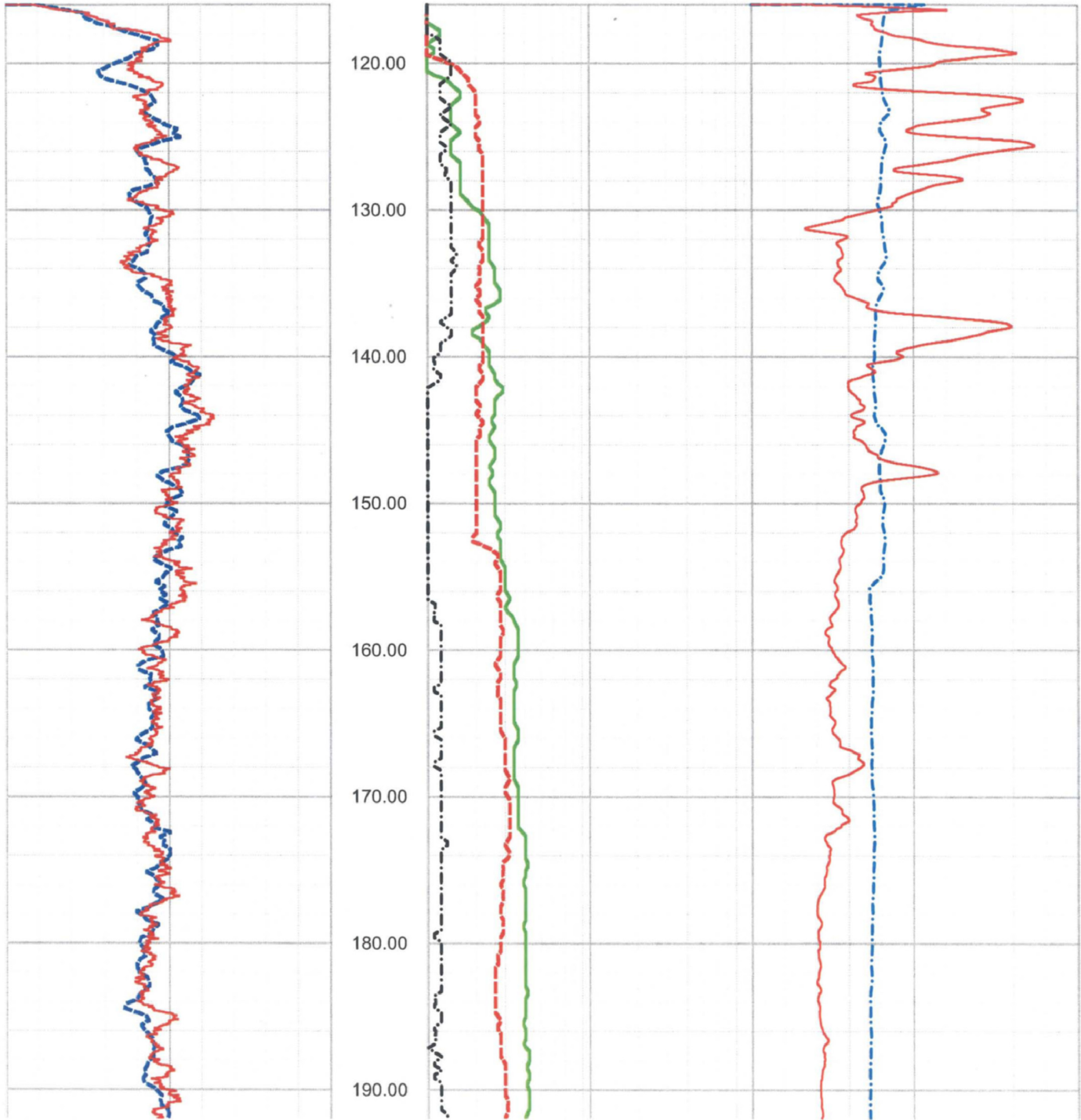

FPL Turkey Point COL Boring B-701 (DH) upper middle section ELOG, Caliper and Natural Gamma rev 1 Sheet 1 of 4

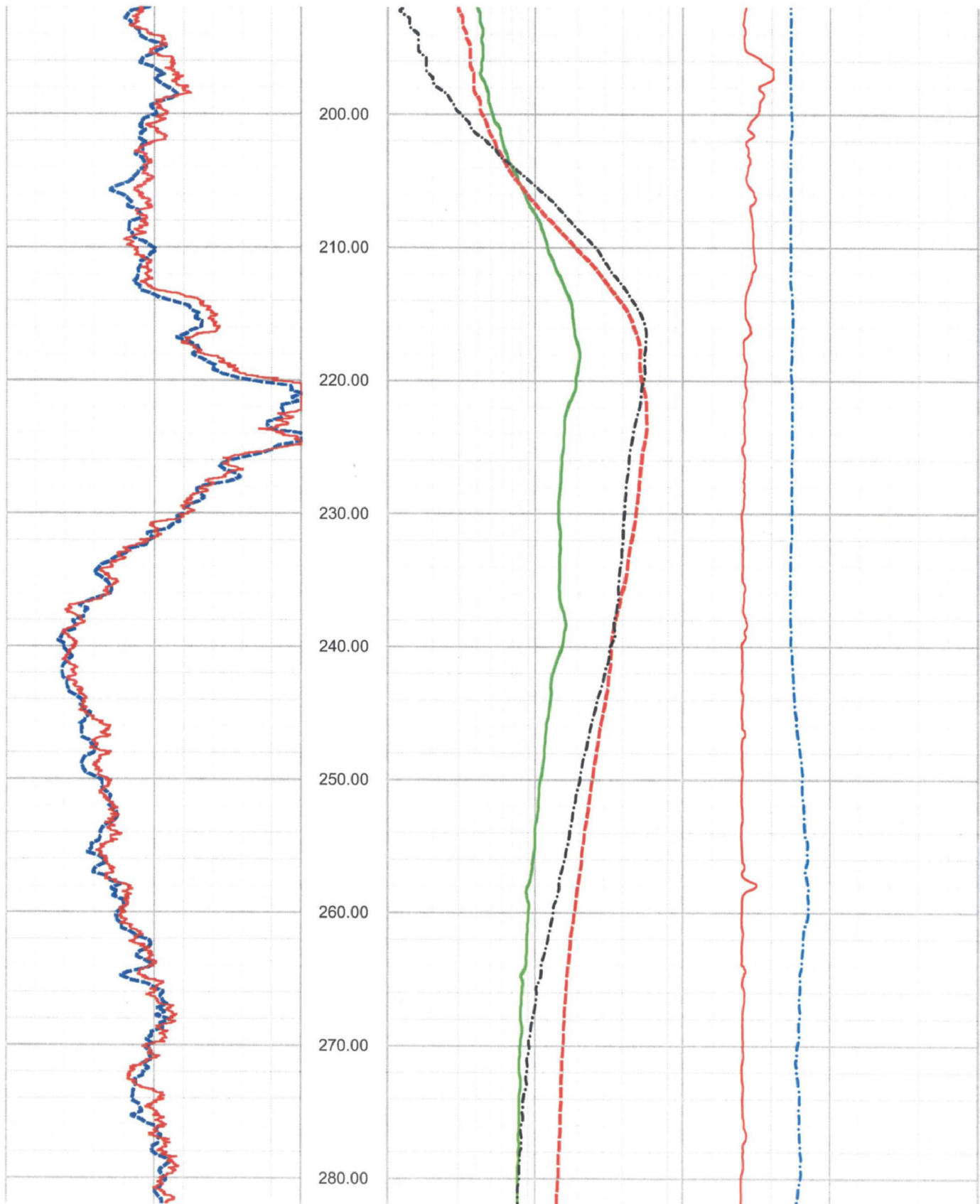

FPL Turkey Point COL Boring B-701 (DH) upper middle section ELOG, Caliper and Natural Gamma rev 1 Sheet 2 of 4

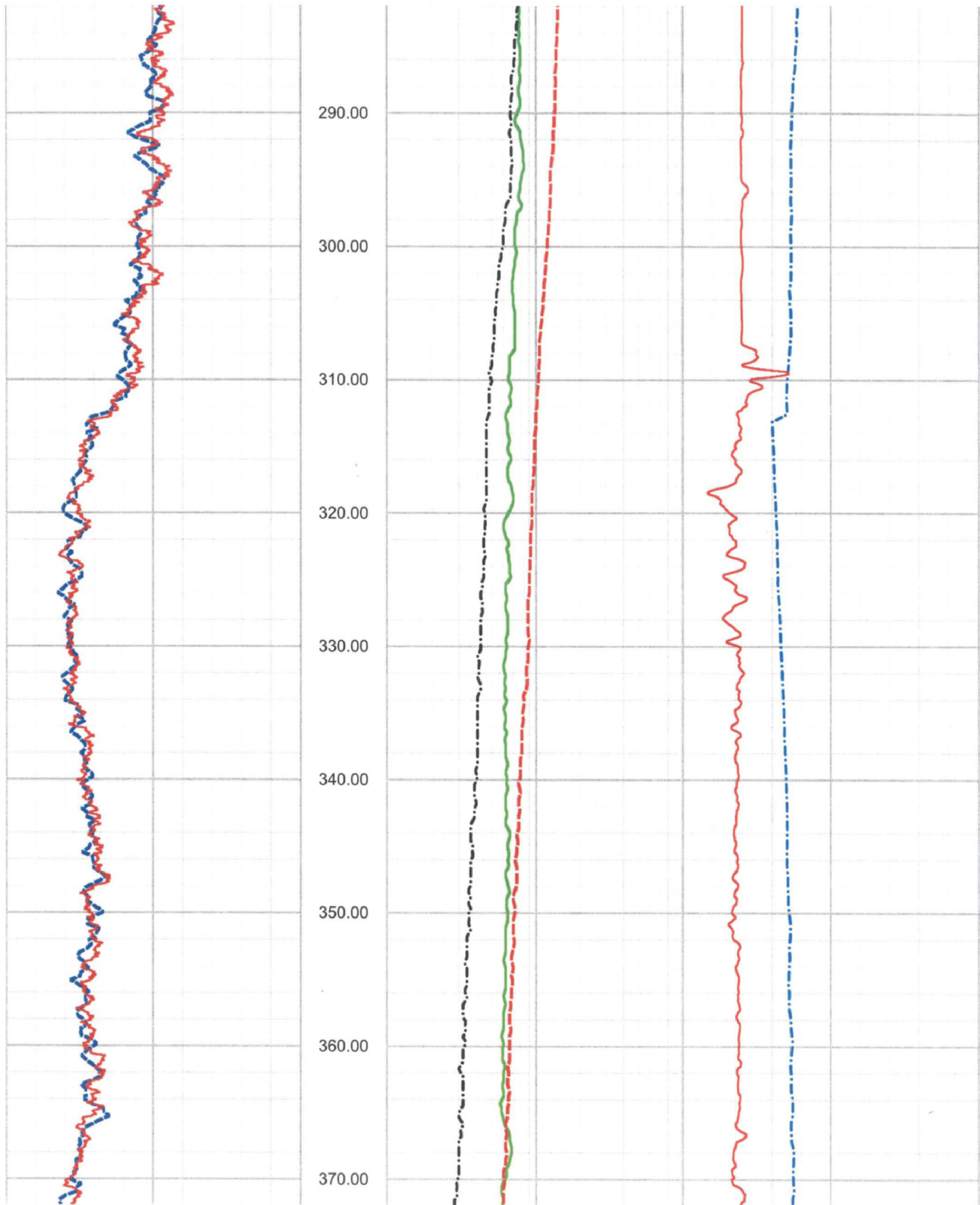

FPL Turkey Point COL Boring B-701 (DH) upper middle section ELOG, Caliper and Natural Gamma rev 1 Sheet 3 of 4

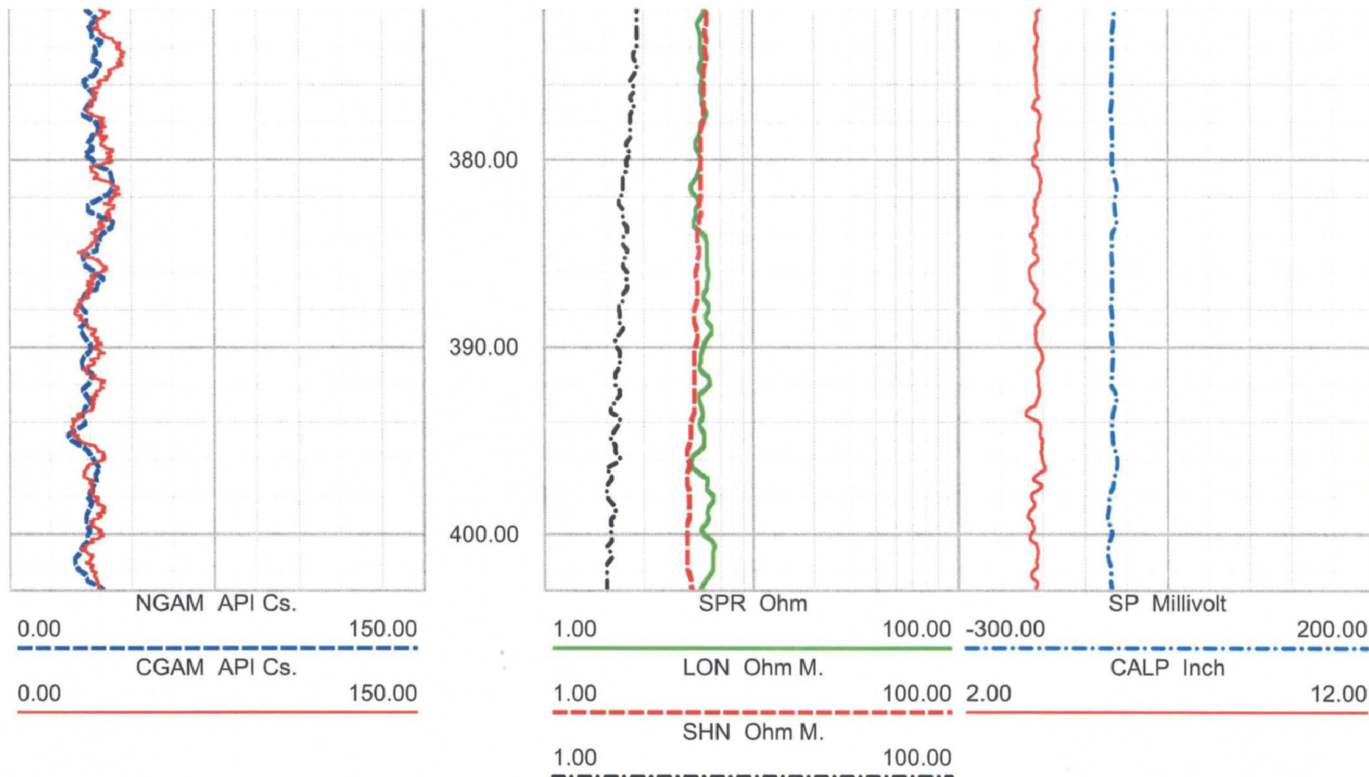



0.00 NGAM API Cs. 150.00  
 0.00 CGAM API Cs. 150.00

1.00 SPR Ohm 100.00 -500.00 SP Millivolt 0.00  
 1.00 LON Ohm M. 100.00 2.00 CALP Inch 12.00  
 1.00 SHN Ohm M. 100.00

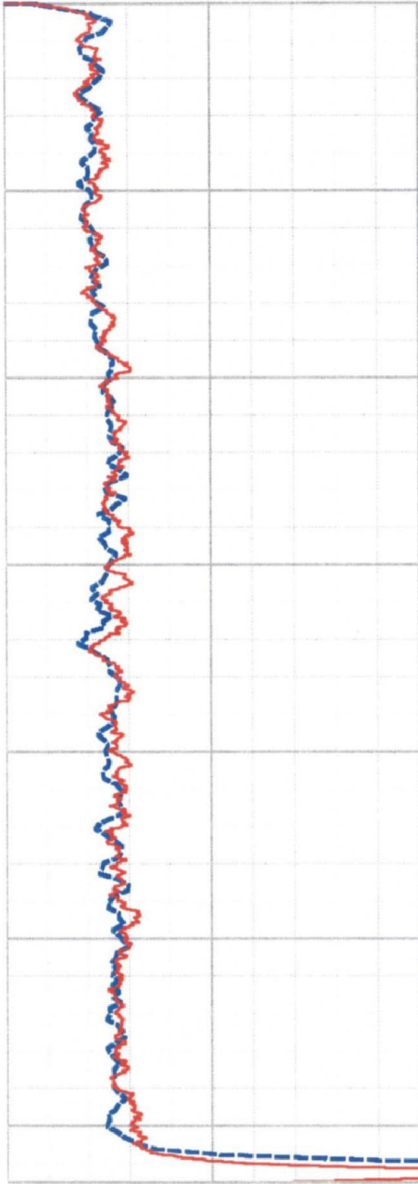

0.00 NGAM API Cs. 150.00  
 0.00 CGAM API Cs. 150.00

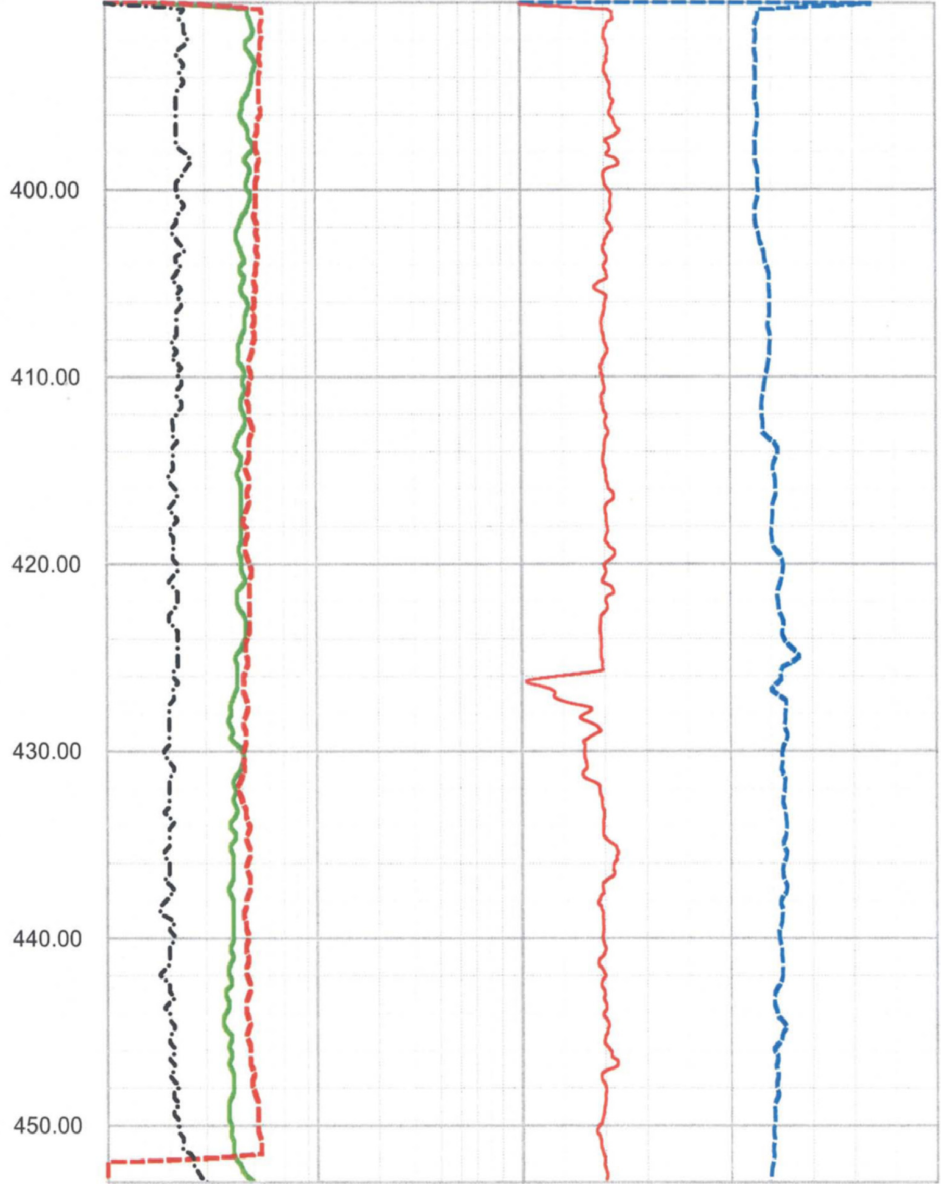

1.00 SPR Ohm 100.00 -500.00 SP Millivolt 0.00  
 1.00 LON Ohm M. 100.00 2.00 CALP Inch 12.00  
 1.00 SHN Ohm M. 100.00

0.00 NGAM API Cs. 150.00  
 0.00 CGAM API Cs. 150.00

1.00 SPR Ohm 1000.00 0.00 SP Millivolt 500.00  
 1.00 LON Ohm M. 1000.00 2.00 CALP Inch 12.00  
 1.00 SHN Ohm M. 1000.00

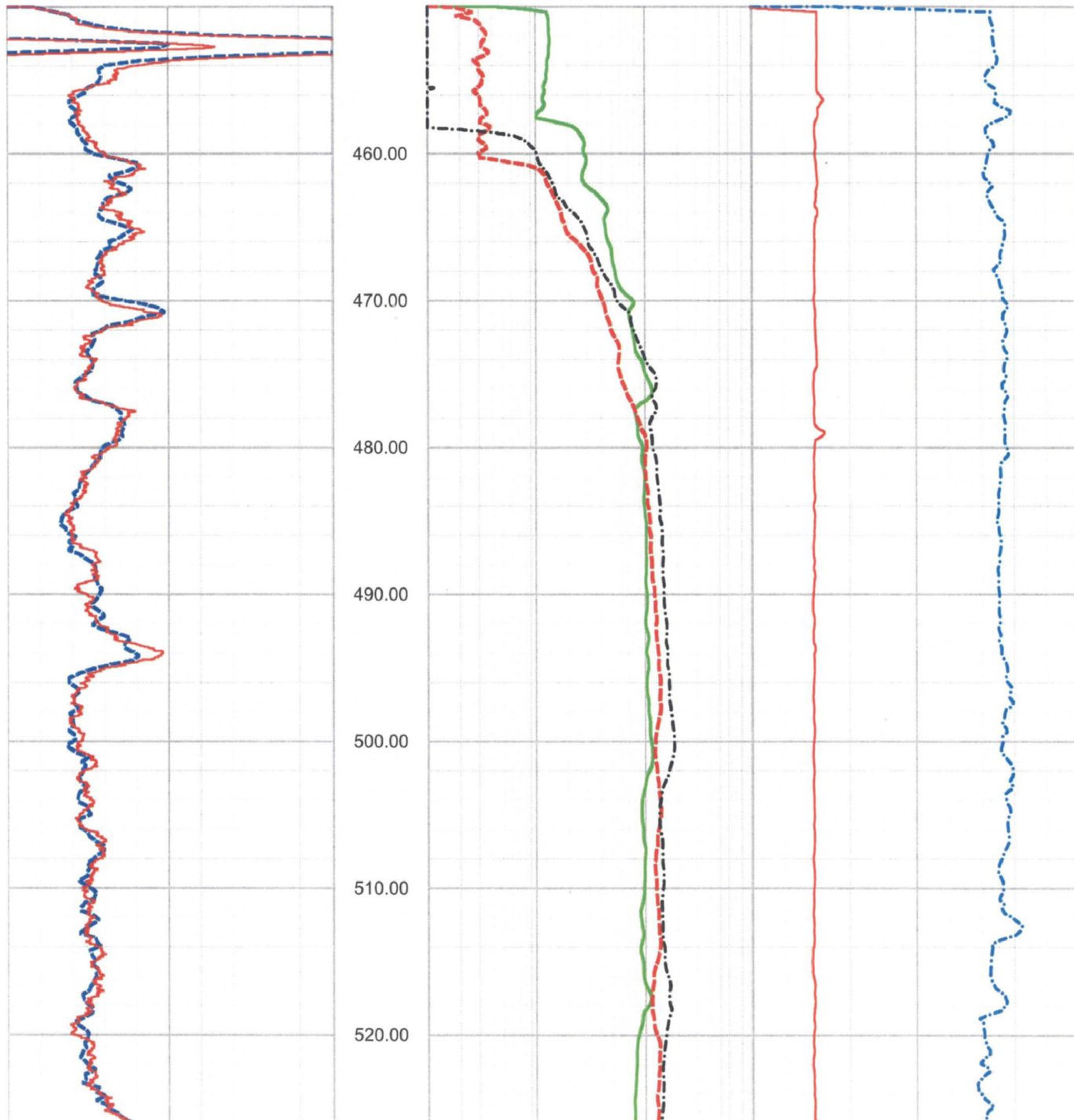

FPL Turkey Point COL Boring B-701 (DH) lower section ELOG, Caliper and Natural Gamma rev 1 Sheet 1 of 3