

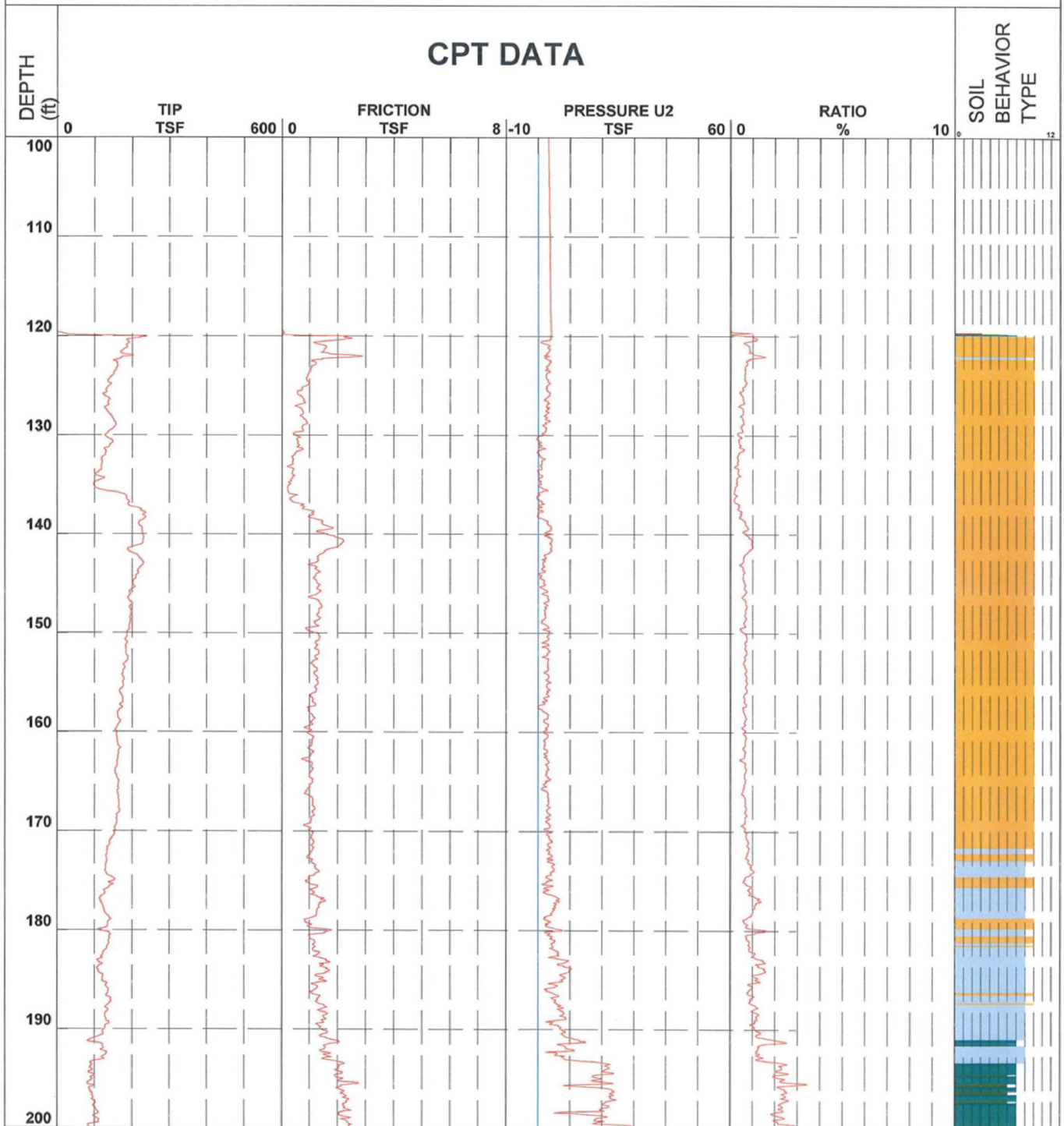

CPT Data

Job Number 04.1908-0029 CPT Number C-701 Location Turkey Point COL-FL
 Operator ALBERT FONSECA Date and Tin 18-May-2008 08:19:36 Cone Number F7.5CKE3SW2/0750
 Client MACTEC Elevation ND Water Table ND
 Coord. North ND Coord. East ND

Check: SG Verify: DS
06/24/08 6/29/08



- | | | | |
|----------------------------|-------------------------------|------------------------------|----------------------------------|
| 1 - sensitive fine grained | 4 - silty clay to clay | 7 - silty sand to sandy silt | 10 - gravelly sand to sand |
| 2 - organic material | 5 - clayey silt to silty clay | 8 - sand to silty sand | 11 - very stiff fine grained (*) |
| 3 - clay | 6 - sandy silt to clayey silt | 9 - sand | 12 - sand to clayey sand (*) |



CPT Data

Job Number 04.1908-0029 CPT Number C-701
 Operator ALBERT FONSECA Date and Tin 18-May-2008 08:19:36
 Client MACTEC Elevation ND
 Coord. North ND Coord. East ND

Location Turkey Point COL-FL
 Cone Number F7.5CKE3SW2/0750
 Water Table ND

Check: SG Verify: DS
06/24/08 6/29/08

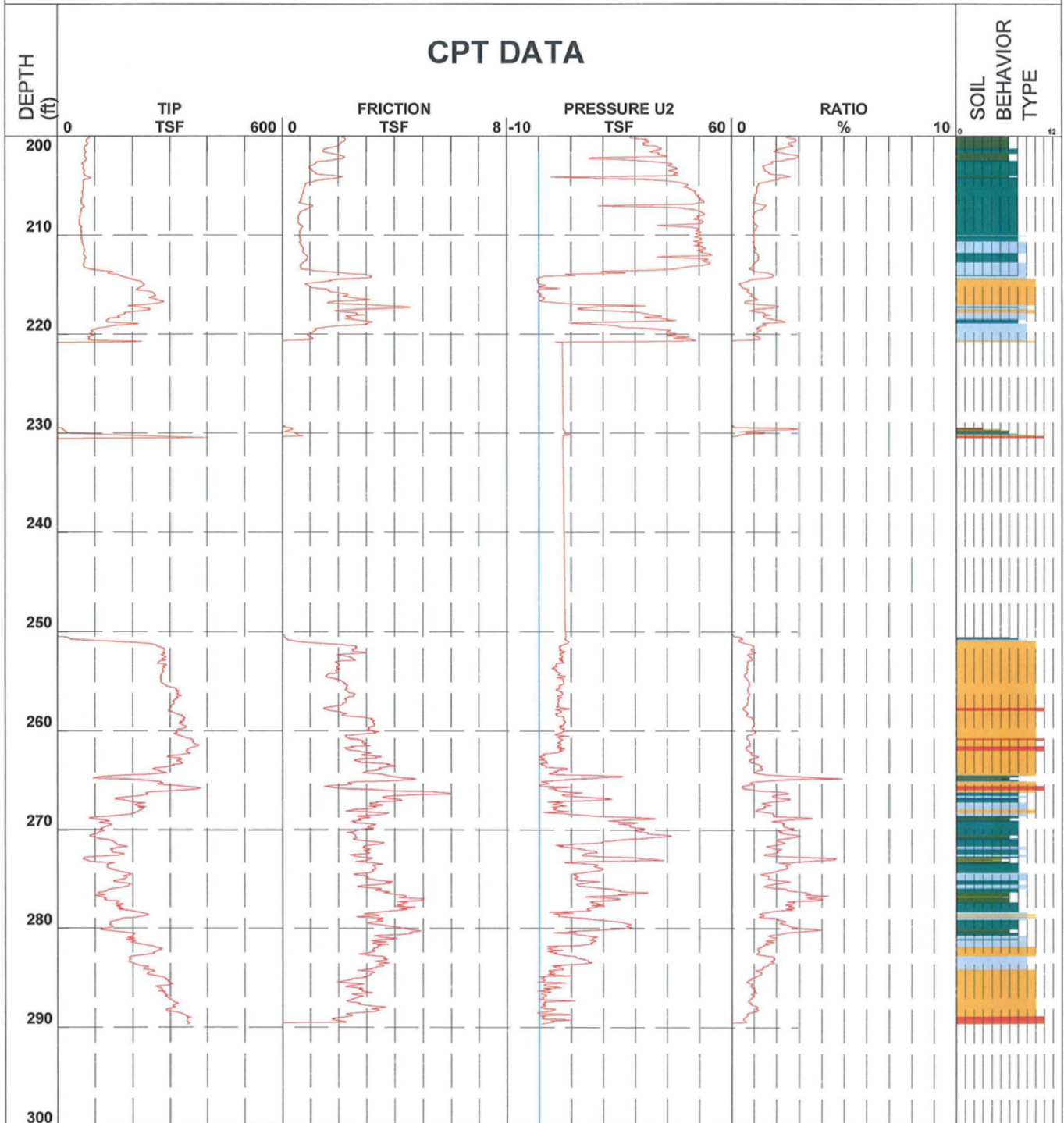

- | | | | |
|----------------------------|-------------------------------|------------------------------|----------------------------------|
| 1 - sensitive fine grained | 4 - silty clay to clay | 7 - silty sand to sandy silt | 10 - gravelly sand to sand |
| 2 - organic material | 5 - clayey silt to silty clay | 8 - sand to silty sand | 11 - very stiff fine grained (*) |
| 3 - clay | 6 - sandy silt to clayey silt | 9 - sand | 12 - sand to clayey sand (*) |



CPT Data

Job Number 04.1908-0029 CPT Number C-702 Location Turkey Point COL-FL
 Operator ALBERT FONSECA Date and Tin 14-May-2008 08:59:01 Cone Number F7.5CKE3SW2/0750
 Client MACTEC Elevation 0.3 Water Table -2.0 ft
 Coord. North 397149.4 Coord. East 876042.2

Check: SG Verify: RS
05/14/08 5/19/08

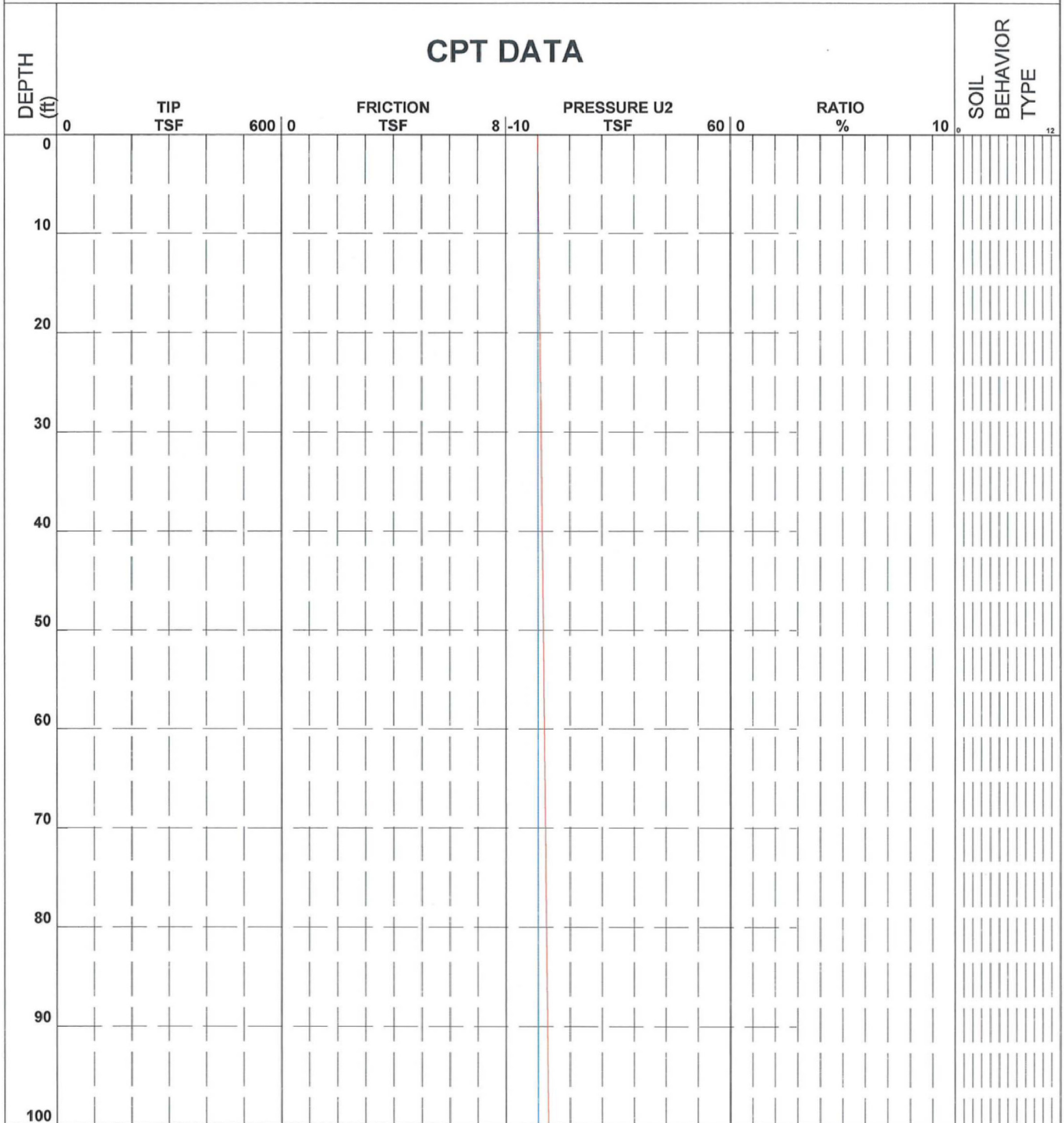

- | | | | |
|----------------------------|-------------------------------|------------------------------|----------------------------------|
| 1 - sensitive fine grained | 4 - silty clay to clay | 7 - silty sand to sandy silt | 10 - gravelly sand to sand |
| 2 - organic material | 5 - clayey silt to silty clay | 8 - sand to silty sand | 11 - very stiff fine grained (*) |
| 3 - clay | 6 - sandy silt to clayey silt | 9 - sand | 12 - sand to clayey sand (*) |



CPT Data

Job Number 04.1908-0029 CPT Number C-702 Location Turkey Point COL-FL
 Operator ALBERT FONSECA Date and Tin 14-May-2008 08:59:01 Cone Number F7.5CKE3SW2/0750
 Client MACTEC Elevation 0.3 Water Table -2.0 ft
 Coord. North 397149.4 Coord. East 876042.2

Check: SG Verify: TS
05/19/08 5/19/08

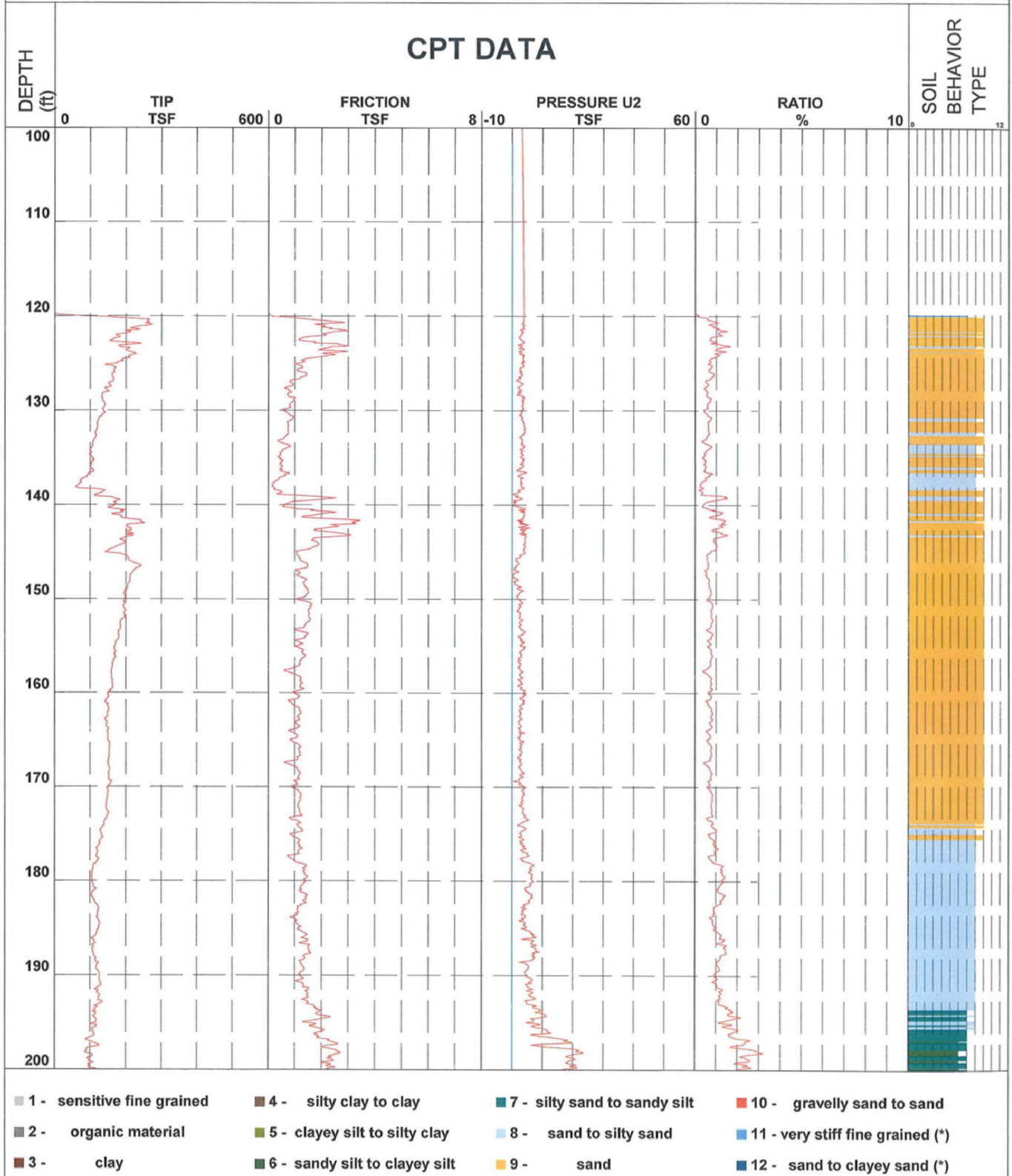



CPT Data

Job Number 04.1908-0029 CPT Number C-702

Location Turkey Point COL-FL

Operator ALBERT FONSECA Date and Tin 14-May-2008 08:59:01

Cone Number F7.5CKE3SW2/0750

Client MACTEC Elevation 0.3

Water Table -2.0 ft

Coord. North 397149.4 Coord. East 876042.2

Check: SG Verify: JS
05/19/08 5/19/08

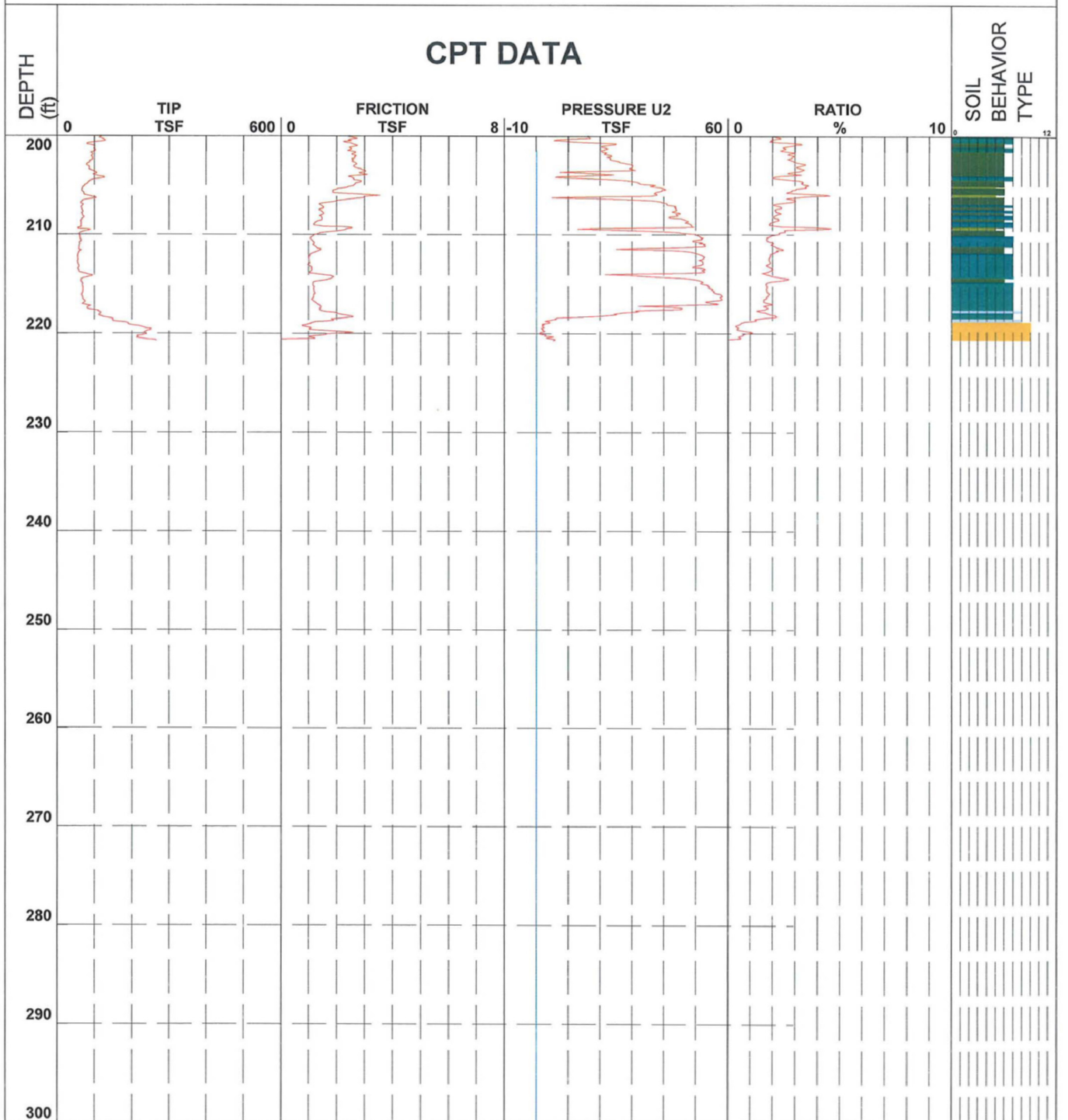

- | | | | |
|----------------------------|-------------------------------|------------------------------|----------------------------------|
| 1 - sensitive fine grained | 4 - silty clay to clay | 7 - silty sand to sandy silt | 10 - gravelly sand to sand |
| 2 - organic material | 5 - clayey silt to silty clay | 8 - sand to silty sand | 11 - very stiff fine grained (*) |
| 3 - clay | 6 - sandy silt to clayey silt | 9 - sand | 12 - sand to clayey sand (*) |