



You have been redirected from the former ECHO site to the modernized ECHO, now at echo.epa.gov. Please update your bookmarks, and see our [ECHO Modernization Information](#) page to learn about the new ECHO.

You are here [Home](#) » Detailed Facility Report

Detailed Facility Report

This page updates dynamically based on your search criteria and selections within the page.

[+ Expand All](#) [- Collapse All](#)

[Report Violation](#) [Report Data Error](#) [Data Dictionary](#) [Download Data](#) [Print](#) [Help](#)

Facility Summary

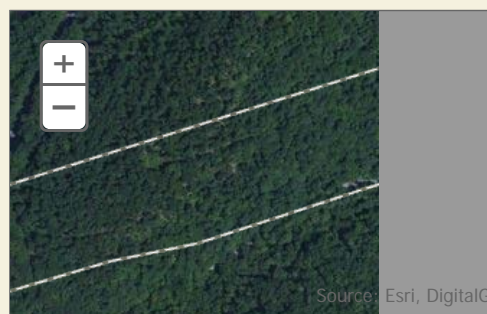

WATSONTOWN BRICK CO
PA 405, WATSONTOWN, PA 17777

Facility Information (FRS)

FRS ID: [110001065249](#)

EPA Region: 03

Latitude: 41.16011

Longitude: -76.8716

Industry:

Indian Country: N

[Go To Facility/System Characteristics](#)

Regulatory Interests

Clean Air Act: Operating Major (4209700039)

Clean Water Act: Minor, Permit Effective ([PAR214814](#))

Resource Conservation and Recovery Act: No Information

Safe Drinking Water Act: No Information

Also Reports

Air Emissions Inventory (EIS): 6651411

Greenhouse Gas Emissions (eGGRT): No Information

Toxic Releases (TRI): [17777WTSNTRTE40](#)

Enforcement and Compliance Summary

Statute	Insp (5 Years)	Date of Last Inspection	Current Compliance Status	Qtrs in NC (of 12)	Qtrs in Significant Violation	Informal Enforcement Actions (5 years)	Formal Enforcement Actions (5 years)	Penalties from Formal Enforcement Actions (5 years)	EPA Cases (5 years)	Penalties from EPA Cases (5 years)
CAA	4	05/15/2013	No Violation	1	0	1	--	--	--	--
CWA	1	03/14/2013	--	0	0	1	--	--	--	--

[Go To Enforcement/Compliance Details](#)

Facility/System Characteristics

Facility/System Characteristics

Statute	Identifier	Universe	Status	Areas	Permit Expiration Date	Indian Country	Latitude	Longitude
--	110001065249	--	--	--	--	N	41.16011	-76.8716
CAA	6651411	Brick, Structural Clay, or Clay Ceramics Plant	Operating	--	--	N	41.16011	-76.8716
CAA	4209700039	Major	Operating	SIP, NSPS, MACT (SECTION 63 NESHAPS), TITLE V PERMITS	--	N	--	--
CWA	PAR214814	Minor: General Permit Covered Facility	Effective	Storm Water Industrial	05/31/2016	N	41.069444	-76.851389
EP313	17777WTSNTRTE40	--	--	--	--	--	41.16011	-76.8716

Facility Contact Information

System	Identifier	Facility Name	Facility Address	Contact Name	Contact Telephone
FRS	110001065249	WATSONTOWN BRICK CO	PA 405, WATSONTOWN, PA 17777	x	x

EIS 2011	6651411	WATSONTOWN BRICK CO/WATSONTOWN PLT	PA 405, WATSONTOWN, PA 17777	x	x
AFS	4209700039	WATSONTOWN BRICK CO/WATSONTOWN PLT	PA 405, WATSONTOWN, PA 17777	x	x
ICP	PAR214814	WATSONTOWN BRICK CO INC	PA 405, WATSONTOWN, PA 17777-0068	x	x
TRI	17777WTSNTRTE40	WATSONTOWN BRICK CO	RT 405, WATSONTOWN, PA 177770068	x	x

Facility SIC Codes

System	Identifier	SIC Code	SIC Desc
TRI	17777WTSNTRTE40	3251	--
AFS	4209700039	3251	--
ICP	PAR214814	3251	--

Facility NAICS Codes

System	Identifier	NAICS Code	NAICS Desc
TRI	17777WTSNTRTE40	327121	Brick And Structural Clay Tile Manufacturing
AFS	4209700039	327120	--
EIS 2011	6651411	327120	--

Enforcement and Compliance

Filter Enforcement and Compliance Information



Include all statutes (default)

Restrict information to:

CAA Only (39) CWA Only (1) RCRA Only (0) SDWA Only (0)

Compliance Monitoring History (5 years)

Statute	Source ID	System	Inspection Type	Lead Agency	Date	Finding
CWA	PAR214814	ICP	Reconnaissance without Sampling	State	03/14/2013	--
CAA	4209700039	AFS	STATE PCE/OFF-SITE	State	08/30/2011	--
CAA	4209700039	AFS	COMPLAINT ON-SITE PCE (STATE)	State	09/23/2011	--
CAA	4209700039	AFS	STATE PCE/OFF-SITE	State	11/01/2011	--
CAA	4209700039	AFS	STATE PCE/OFF-SITE	State	09/24/2013	--
CAA	4209700039	AFS	STATE PCE/OFF-SITE	State	08/04/2011	--
CAA	4209700039	AFS	STATE PCE/OFF-SITE	State	05/14/2009	--
CAA	4209700039	AFS	STATE PCE/OFF-SITE	State	05/03/2010	--
CAA	4209700039	AFS	TITLE V COMPLIANCE CERTIFICATION REVIEW BY STATE	State	08/30/2011	Findings: IN COMPLIANCE;
CAA	4209700039	AFS	STATE PCE/OFF-SITE	State	03/18/2013	--
CAA	4209700039	AFS	STATE CONDUCTED FCE/ON-SITE	State	08/18/2011	--
CAA	4209700039	AFS	TITLE V COMPLIANCE CERTIFICATION REVIEW BY STATE	State	09/29/2009	Findings: IN COMPLIANCE;
CAA	4209700039	AFS	PERMIT ON-SITE PCE (STATE)	State	11/06/2009	--
CAA	4209700039	AFS	STATE PCE/OFF-SITE	State	08/02/2013	--
CAA	4209700039	AFS	STATE REQ (O/O COND) STACK TEST/NOT OBSV BUT REVWD	State	08/06/2013	Findings: STACK TEST PASSED;
CAA	4209700039	AFS	STATE PCE/OFF-SITE	State	03/14/2014	--
CAA	4209700039	AFS	STATE PCE/OFF-SITE	State	05/13/2011	--
CAA	4209700039	AFS	STATE PCE/OFF-SITE	State	03/01/2013	--
CAA	4209700039	AFS	STATE PCE/OFF-SITE	State	06/02/2010	--
CAA	4209700039	AFS	STATE PCE/OFF-SITE	State	03/23/2012	--
CAA	4209700039	AFS	TITLE V COMPLIANCE CERTIFICATION REVIEW BY STATE	State	11/30/2010	Findings: IN COMPLIANCE;
CAA	4209700039	AFS	STATE REQ (O/O COND) STACK TEST/NOT OBSV BUT REVWD	State	10/14/2009	Findings: STACK TEST FAILED;
CAA	4209700039	AFS	STATE PCE/OFF-SITE	State	05/03/2013	--
CAA	4209700039	AFS	STATE PCE/OFF-SITE	State	07/30/2012	--
CAA	4209700039	AFS	TITLE V COMPLIANCE CERTIFICATION REVIEW BY STATE	State	09/04/2013	Findings: IN COMPLIANCE;
CAA	4209700039	AFS	STATE PCE/OFF-SITE	State	03/06/2014	--
CAA	4209700039	AFS	STATE CONDUCTED FCE/ON-SITE	State	08/17/2010	--
CAA	4209700039	AFS	STATE PCE/OFF-SITE	State	02/17/2012	--
CAA	4209700039	AFS	STATE PCE/OFF-SITE	State	11/02/2012	--
CAA	4209700039	AFS	STATE CONDUCTED FCE/ON-SITE	State	05/15/2013	--
CAA	4209700039	AFS	STATE PCE/OFF-SITE	State	11/01/2013	--
CAA	4209700039	AFS	STATE PCE/OFF-SITE	State	05/09/2012	--
CAA	4209700039	AFS	STATE CONDUCTED FCE/ON-SITE	State	05/31/2012	--
CAA	4209700039	AFS	TITLE V COMPLIANCE CERTIFICATION REVIEW BY STATE	State	08/31/2012	Findings: IN COMPLIANCE;
CAA	4209700039	AFS	STATE PCE/OFF-SITE	State	10/02/2012	--

CAA	4209700039	AFS	STATE PCE/OFF-SITE	State	02/03/2011	--
CAA	4209700039	AFS	STATE REQ (O/O COND) STACK TEST/NOT OBSV BUT REVWD	State	10/14/2010	Findings: STACK TEST PASSED;
CAA	4209700039	AFS	STATE PCE/OFF-SITE	State	06/21/2011	--
CAA	4209700039	AFS	STATE PCE/OFF-SITE	State	02/04/2013	--
CAA	4209700039	AFS	STATE PCE/OFF-SITE	State	04/13/2009	--

Entries in italics are not considered inspections in official counts.

Compliance Summary Data

Statute	Source ID	Current SNC/HPV	Description	Current As Of	Qtrs in NC (of 12)
CAA	4209700039	No	--	02/15/2014	1
CWA	PAR214814	--	--	09/30/2013	0

Three Year Compliance Status by Quarter



Statute	Program/Pollutant/Violation Type	QTR 1	QTR 2	QTR 3	QTR 4	QTR 5	QTR 6	QTR 7	QTR 8	QTR 9	QTR 10	QTR 11	QTR 12
CAA (Source ID: 4209700039)		04/01-06/30 2011	07/01-09/30 2011	10/01-12/31 2011	01/01-03/31 2012	04/01-06/30 2012	07/01-09/30 2012	10/01-12/31 2012	01/01-03/31 2013	04/01-06/30 2013	07/01-09/30 2013	10/01-12/31 2013	01/01-03/31 2014
	Facility-Level Status	In Viol	No Viol	No Viol	No Viol	No Viol	No Viol	No Viol	No Viol	No Viol	No Viol	No Viol	No Viol
	HPV History	--	--	--	--	--	--	--	--	--	--	--	--
	Program/Pollutant in Current Violation												
CAA	SIP	V-Unknown	--	--	--	--	--	--	--	--	--	--	--
CAA	NSPS	V-Unknown	--	--	--	--	--	--	--	--	--	--	--
CAA	MACT (SECTION 63 NESHAPS)	--	--	--	--	--	--	--	--	--	--	--	--
CAA	TITLE V PERMITS	V-Unknown	--	--	--	--	--	--	--	--	--	--	--
CWA (Source ID: PAR214814)		01/01-03/31 2011	04/01-06/30 2011	07/01-09/30 2011	10/01-12/31 2011	01/01-03/31 2012	04/01-06/30 2012	07/01-09/30 2012	10/01-12/31 2012	01/01-03/31 2013	04/01-06/30 2013	07/01-09/30 2013	10/01-12/31 2013
	Facility-Level Status	No Viol	No Viol	No Viol	No Viol	No Viol	No Viol	No Viol	No Viol	No Viol	No Viol	No Viol	No Viol
	SNC/RNC History	--	--	--	--	--	--	--	--	--	--	--	--

Informal Enforcement Actions (5 Years)

Statute	Source ID	Type of Action	Lead Agency	Date
CAA	4209700039	STATE NOV ISSUED	State	06/03/2010
CWA	PAR214814	Notice of Violation	State	04/08/2013

Formal Enforcement Actions (5 Years)

Statute	Source ID	Type of Action	Lead Agency	Date	Penalty	Penalty Description
No data records returned						

ICIS Case History (5 years)

Primary Law/Section	Case No.	Case Type	Lead Agency	Case Name	Issued/Filed Date	Settlement Date	Federal Penalty	State/Local Penalty	SEP Cost	Comp Action Cost
No data records returned										

Environmental Conditions



Water Quality



Permit ID	Watershed (HUC 8)	Watershed Name (HUC 8)	Watershed (HUC 12)	Watershed Name (HUC 12)	Receiving Waters	Impaired Waters	Combined Sewer System?
PAR214814	02050206	LOWER WEST BRANCH SUSQUEHANNA	020502061205	Muddy Run-Lower West Branch Susquehanna River	West Branch Susquehanna River	No	--

Air Quality

Non-Attainment Area?	Pollutant(s)
No	Ozone
No	Lead

No

Particulate Matter

Pollutants

TRI History of Reported Chemicals Released in Pounds per Year at Site



Year	Total Air Emissions	Surface Water Discharges	Underground Injections	Releases to Land	Total On-site Releases	Total Off-site Releases
2004	40	0	--	--	40	26,252
2005	51	0	--	--	51	24,246
2006	45	0	--	--	45	15,333
2007	37,960	0	--	--	37,960	26,894
2008	19,804	0	--	--	19,804	16,532
2009	2,067	0	--	--	2,067	7,460
2010	1,294	0	--	--	1,294	10,731
2011	11,133	--	--	--	11,133	1,357
2012	12,777	--	--	--	12,777	7,815

TRI Total Releases and Transfers by Chemical and Year

Chemical Name	2004	2005	2006	2007	2008	2009	2010	2011	2012
ALUMINUM (FUME OR DUST)	2833	2093	--	3078	1689	516	908	96	467
BARIUM COMPOUNDS	5297	6599	6386	7441	3517	3669	5988	500	2966
CHROMIUM COMPOUNDS(EXCEPT CHROMITE ORE MINED IN THE TRANSVAAL REGION)	7013	6058	2564	6670	7147	2186	3838	403	1978
COPPER COMPOUNDS	4560	2338	--	2832	1359	--	--	--	--
HYDROCHLORIC ACID (1995 AND AFTER ACID AEROSOLS ONLY)	--	--	--	--	--	657	--	--	--
HYDROGEN FLUORIDE	--	--	--	37915	19773	1402	1291	11122	12761
MANGANESE COMPOUNDS	6589	7209	6428	6918	2851	1097	--	369	2420

Demographic Profile

Demographic Profile of Surrounding Area (3 Miles)



Select radius: 3 miles

This section provides demographic information regarding the community surrounding the facility. ECHO compliance data alone are not sufficient to determine whether violations at a particular facility had negative impacts on public health or the environment. Statistics are based upon the 2010 US Census and American Community Survey data, and are accurate to the extent that the facility latitude and longitude listed below are correct. The latitude and longitude are obtained from the EPA Locational Reference Table (LRT) when available.

Radius of Area:	3	Land Area:	96%	Households in Area:	1,847
Center latitude:	41.16011	Water Area:	4%	Housing Units in Area:	2,002
Center Longitude:	-76.8716	Population Density:	176/sq.mi.	Households on Public Assistance:	36
Total Persons:	4,847	Percent Minority:	5%	Persons Below Poverty Level:	1,928

Race Breakdown	Persons (%)	Age Breakdown	Persons (%)
White:	4,641 (95.75%)	Child 5 years and younger:	324 (6.68%)
African-American:	103 (2.13%)	Minors 17 years and younger:	1,162 (23.97%)
Hispanic-Origin:	80 (1.65%)	Adults 18 years and older:	3,686 (76.05%)
Asian/Pacific Islander:	14 (.29%)	Seniors 65 years and older:	728 (15.02%)
American Indian:	15 (.31%)		
Other/Multiracial:	74 (1.53%)		

Education Level (Persons 25 & older)	Persons (%)	Income Breakdown	Households (%)
Less than 9th Grade:	203 (5.99%)	Less than \$15,000:	362 (10.69%)
9th through 12th Grade:	467 (13.79%)	\$15,000 - \$25,000:	318 (16.42%)
High School Diploma:	1,589 (46.91%)	\$25,000 - \$50,000:	507 (26.17%)
Some College/2-yr:	766 (22.62%)	\$50,000 - \$75,000:	457 (23.59%)
B.S./B.A. or More:	362 (10.69%)	Greater than \$75,000:	388 (20.03%)

[EPA Home](#) | [Privacy and Security Notice](#) | [Accessibility](#)

[News by E-mail](#)

[Widgets](#)

[News Feeds](#)

[Podcasts](#)

[EPA Blogs](#)

Last updated September 24, 2013

Social sites:

[More social media at EPA >](#)