

Municipal Service Commission  
Michael Sadowski  
Leslie G. Lupo  
Gerald P. Cole  
Robert K. Alderman  
Bryan J. Hughes



Electric, Steam, Water  
Cable Television and High Speed Internet  
Service since 1889

Roderick J. Lesko  
General Manager and Secretary  
3200 Biddle Avenue, Suite 200  
Wyandotte, MI. 48192-0658  
Telephone: (734) 324-7100  
Fax: (734) 324-7119

Ms. Jennifer Bishop  
Health Physicist  
U.S. Nuclear Regulatory Commission, Region III  
Division of Nuclear Materials Safety  
Materials Licensing Branch

Re: Control Number 58397, Wyandotte Municipal Power Plant

Dear Ms. Bishop,

Here is the signature letter acknowledging that the requested documentation was emailed to you regarding the removal of our nuclear gauges and the transfer of ownership to Thermo Fisher. The following documentation, previously emailed to you, is as follows:

1. Acknowledgement of receipt of radioactive material. (Thermo Fisher)
2. Leak Test Report dated 3-20-2014. (MPC)
3. Certificate of Disposition of Material. (WMS)
4. Radioactive Material License. (TF)
5. Field Report for removal service (TF)
6. Leak Test Report provided by Thermo Fisher at time of removal of material. (TF)

WMS = Wyandotte Municipal Services  
TF = Thermo Fisher

Please let me know if you need any additional information. I can be reached at 734-324-7158 or my email is [chudson@wyan.org](mailto:chudson@wyan.org).

Sincerely,

Charlene Hudson  
Power Systems Supervising Engineer  
Wyandotte Municipal Services

**ACKNOWLEDGMENT OF RECEIPT OF RADIOACTIVE MATERIAL**

June 26, 2014

Curt Campau  
Wyandotte  
2555 Van Alstyne  
Wyandotte, MI 48173

RMA Number 32564

Attention Curt Campau:

This is to certify that Thermo Fisher Scientific has received and accepted ownership of the radioactive material described below pursuant to applicable regulations and as authorized by our Texas Radioactive Material License L03524.

Manufacturer	Model	Serial	Isotope	Source	Activity Units	Assay
KAY-RAY/SENSALL	7062BP	S92G1301	Cs-137	6985GH	50 mCi	2/1/1992
KAY-RAY/SENSALL	7062BP	S92G1302	Cs-137	6949GH	50 mCi	2/1/1992
STOCK EQUIP. CO.	D14400	SE3816	Cs-137	0303	25 mCi	9/20/1988
STOCK EQUIP. CO.	D14400	SE3817	Cs-137	0304	25 mCi	9/20/1988
STOCK EQUIP. CO.	D14400	SE3818	Cs-137	0305	25 mCi	9/20/1988
Summary (5 sources)					175 mCi	

This receipt should be retained in your files as a permanent record showing the disposition of this radioactive material. If you are not the Radiation Safety Officer or responsible for maintaining regulatory records for radioactive material, please forward this letter to the appropriate person.

If you have any questions or require additional assistance, please contact us at (800) 437-7979 or (713) 272-2204

Sincerely,  
Thermo Fisher Scientific

  
Danny Vicente  
Nuclear Services Specialist

# Thermo Fisher SCIENTIFIC

## Gauge Inspection and Leak Test Certificate

### USER

Company : Wyandotte Power Plant  
Address : 2555 Van Alstyne  
City : Wyandotte  
State : MI Zip: 48192

### PRODUCT

Model : Thermo Fisher Scientific Serial: S92G1801  
Location :  
Tag :  
Isotope :  Cs-137  Co-60  
 Am-241-Be

Activity : 50 mCi Assay: 02/92

### SURVEY METER

(req'd for leak test certification only)

Brand : Thermo Fisher Scientific  
Model : 200X Serial: C2185  
Cal. Date : 06/11/13  
Backgnd : 0.1

### LEAK TEST

Not performed  Measured <0.005 uCi  
 Measured >0.005 uCi **CONTACT RSO**

### PERFORMED BY

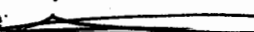
Company : *Thermo* Name : *George Alameda*  
Date *5-20-14* Signature: 

## System Information

### APPLICATION

- point level
- dual point level
- continuous level
- density
- neutron backscatter
- weigh scale
- strip source
- insertion source
- analyzer

### STATUS

- in use
- mounted but not in use
  - unlocked
  - locked off
- in storage

### COMMENTS:

Units will be Ship to Sugar Land for Transfer

### (1) NAMEPLATE

okay

needs cleaning

needs to be replaced

### (2) ON/OFF INDICATOR

okay

needs cleaning

needs to be replaced

### (3) SHUTTER LOCK

okay

needs to be replaced

### (4) SHUTTER OPERATION

okay

needs cleaning

### VERIFIED BY:

survey

needs lubrication

response

stuck on

stuck off

missing

### (5) OVERALL CONDITION

okay

mild to moderate corrosion

severe corrosion

needs to be replaced

**Thermo Fisher Scier**

1410 Gillingham Lane  
Sugar Land, Texas 77478  
800-437-7979 or 713-272-0404

## Five Point Safety Check

g of a nuclear gauge. A  
blanks for convenience.  
t be completed. As you  
nent the findings and/or

This record is important and must be kept on  
file for inspection by the regulatory agency.  
©2006 Thermo Fisher Scientific  
24 hour Emergency 1-800-437-7979  
<http://www.thermo.com> Rev. 13/2/22/10

# ThermoFisher SCIENTIFIC

## Gauge Inspection and Leak Test Certificate

### USER

Company : Wyandotte Power Plant  
Address : 2555 Van Alstyne  
City : Wyandotte  
State : MI Zip: 48192

### PRODUCT

Model : Thermo Fisher Scientific Serial: S92G1802  
Location :  
Tag :  
Isotope :  Cs-137  Co-60  
 Am-241-Be

Activity : 50 mCi Assay: 02/92

### SURVEY METER

(req'd for leak test certification only)

Brand : Thermo Fisher Scientific  
Model : 200X Serial: C2185  
Cal. Date : 06/11/13  
Backgnd : 0.1

### LEAK TEST

Not performed  Measured <0.005 uCi  
 Measured >0.005 uCi **CONTACT RSO**

### PERFORMED BY

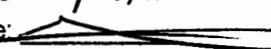
Company : ~~Thermo~~ Name : *George Alana do*  
Date : *5.20.14* Signature : 

## System Information

### APPLICATION

- point level  
 dual point level  
 continuous level  
 density  
 neutron backscatter  
 weigh scale  
 strip source  
 insertion source  
 analyzer

### STATUS

- in use  
 mounted but not in use  
 unlocked  
 locked off  
 in storage

### (1) NAMEPLATE

okay

needs cleaning

needs to be replaced

### (2) ON/OFF INDICATOR

okay

needs cleaning

needs to be replaced

### (3) SHUTTER LOCK

okay

needs to be replaced

### (4) SHUTTER OPERATION

okay

needs cleaning

### VERIFIED BY:

needs lubrication

survey

stuck on

response

stuck off

missing

### (5) OVERALL CONDITION

okay

mild to moderate corrosion

severe corrosion

needs to be replaced

### COMMENTS:

Units will be Ship to Sugar Land for Transfer

## Five Point Safety Check

### Thermo Fisher Scier

1410 Gillingham Lane  
Sugar Land, Texas 77478  
800-437-7979 or 713-272-0404

g of a nuclear gauge. A  
blanks for convenience.  
t be completed. As you  
ent the findings and/or

This record is important and must be kept on  
file for inspection by the regulatory agency.  
©2006 Thermo Fisher Scientific  
24 hour Emergency 1-800-437-7979  
<http://www.thermo.com> Rev. 13 2/22/10

# ThermoFisher SCIENTIFIC

Gauge Inspection and Leak Test Certificate	System Information	Five Point Safety Check
<p><b>USER</b>            Company : Wyandotte Power Plant            Address : 2555 Van Alstyne            City : Wyandotte            State : MI Zip: 48192</p> <p><b>PRODUCT</b>            Brand : SECOAL            Model : D14400 Serial: SE3816            Location :            Tag :            Isotope : <input checked="" type="checkbox"/> Cs-137 <input type="checkbox"/> Co-60  <input type="checkbox"/> Am-241-Be            Activity : 25 mCi Assay: 9/20/88</p> <p><b>SURVEY METER</b>  <small>(req'd for leak test certification only)</small>            Brand : Thermo Fisher Scientific            Model : 200X Serial: C2185            Cal. Date : 06/11/13            Backgnd : 0.1</p> <p><b>LEAK TEST</b>  <input type="checkbox"/> Not performed <input checked="" type="checkbox"/> Measured &lt;0.005 uCi  <input type="checkbox"/> Measured &gt;0.005 uCi <b>CONTACT RSO</b></p>	<p><b>APPLICATION</b></p> <p><input checked="" type="checkbox"/> point level  <input type="checkbox"/> dual point level  <input type="checkbox"/> continuous level  <input type="checkbox"/> density  <input type="checkbox"/> neutron backscatter  <input type="checkbox"/> weigh scale  <input type="checkbox"/> strip source  <input type="checkbox"/> insertion source  <input type="checkbox"/> analyzer</p> <p><b>STATUS</b></p> <p><input type="checkbox"/> in use  <input checked="" type="checkbox"/> mounted but not in use  <input type="checkbox"/> unlocked  <input type="checkbox"/> locked off  <input type="checkbox"/> in storage</p>	<p><b>(1) NAMEPLATE</b>  <input type="checkbox"/> okay <input checked="" type="checkbox"/> needs cleaning  <input type="checkbox"/> needs to be replaced</p> <p><b>(2) ON/OFF INDICATOR</b>  <input checked="" type="checkbox"/> okay <input type="checkbox"/> needs cleaning  <input type="checkbox"/> needs to be replaced</p> <p><b>(3) SHUTTER LOCK</b>  <input checked="" type="checkbox"/> okay <input type="checkbox"/> needs to be replaced</p> <p><b>(4) SHUTTER OPERATION</b>  <input checked="" type="checkbox"/> okay <input type="checkbox"/> needs cleaning  <b>VERIFIED BY:</b> <input type="checkbox"/> needs lubrication  <input checked="" type="checkbox"/> survey <input type="checkbox"/> stuck on  <input type="checkbox"/> response <input type="checkbox"/> stuck off  <input type="checkbox"/> missing</p> <p><b>(5) OVERALL CONDITION</b>  <input type="checkbox"/> okay <input checked="" type="checkbox"/> mild to moderate corrosion  <input type="checkbox"/> severe corrosion <input type="checkbox"/> needs to be replaced</p>
<p><b>PERFORMED BY</b>            Company : <del>Thermo</del> Name : <i>George ALVARADO</i>            Date <i>5-20-14</i> Signature: </p>	<p><b>COMMENTS:</b>            Units will be Ship to Sugar Land for Transfer</p>	
<p><b>Thermo Fisher Scientific</b>            1410 Gillingham Lane            Sugar Land, Texas 77478            800-437-7979 or 713-272-0404</p>		
<p><small>Instructions: This form is/may be used to record the visual inspection and leak testing of a nuclear gauge. A preprinted inventory label may be placed over the user and product information blanks for convenience. When this form is used for leak test certification, the survey meter information must be completed. As you complete the inspection, check all of the blanks that apply. Use comments to document the findings and/or recommended corrective actions as needed.</small></p>		
<p><small>This record is important and must be kept on file for inspection by the regulatory agency.            ©2006 Thermo Fisher Scientific            24 hour Emergency 1-800-437-7979  <a href="http://www.thermo.com">http://www.thermo.com</a> Rev. 13 2/22/10</small></p>		

# ThermoFisher SCIENTIFIC

Gauge Inspection and Leak Test Certificate	System Information	Five Point Safety Check
<p><b>USER</b>            Company : Wyandotte Power Plant            Address : 2555 Van Alstyne            City : Wyandotte            State : MI Zip: 48192</p> <p><b>PRODUCT</b>            Brand : SCOAL            Model : D14400 Serial: SE3817            Location :            Tag :            Isotope : <input checked="" type="checkbox"/> Cs-137 <input type="checkbox"/> Co-60  <input type="checkbox"/> Am-241-Be            Activity : 25 mCi Assay: 9/20/88</p> <p><b>SURVEY METER</b>  <small>(req'd for leak test certification only)</small>            Brand : Thermo Fisher Scientific            Model : 200X Serial: C2185            Cal. Date : 06/11/13            Backgnd : 0.1</p> <p><b>LEAK TEST</b>  <input type="checkbox"/> Not performed <input checked="" type="checkbox"/> Measured &lt;0.005 uCi  <input type="checkbox"/> Measured &gt;0.005 uCi <b>CONTACT RSO</b></p>	<p><b>APPLICATION</b></p> <p><input checked="" type="checkbox"/> point level  <input type="checkbox"/> dual point level  <input type="checkbox"/> continuous level  <input type="checkbox"/> density  <input type="checkbox"/> neutron backscatter  <input type="checkbox"/> weigh scale  <input type="checkbox"/> strip source  <input type="checkbox"/> insertion source  <input type="checkbox"/> analyzer</p> <p><b>STATUS</b></p> <p><input type="checkbox"/> in use  <input checked="" type="checkbox"/> mounted but not in use  <input type="checkbox"/> unlocked  <input type="checkbox"/> locked off  <input type="checkbox"/> in storage</p>	<p><b>(1) NAMEPLATE</b>  <input type="checkbox"/> okay <input checked="" type="checkbox"/> needs cleaning  <input type="checkbox"/> needs to be replaced</p> <p><b>(2) ON/OFF INDICATOR</b>  <input checked="" type="checkbox"/> okay <input type="checkbox"/> needs cleaning  <input type="checkbox"/> needs to be replaced</p> <p><b>(3) SHUTTER LOCK</b>  <input checked="" type="checkbox"/> okay <input type="checkbox"/> needs to be replaced</p> <p><b>(4) SHUTTER OPERATION</b>  <input checked="" type="checkbox"/> okay <input type="checkbox"/> needs cleaning  <input type="checkbox"/> needs lubrication  <input type="checkbox"/> stuck on  <input type="checkbox"/> stuck off  <input type="checkbox"/> missing</p> <p><b>(5) OVERALL CONDITION</b>  <input type="checkbox"/> okay <input checked="" type="checkbox"/> mild to moderate corrosion  <input type="checkbox"/> severe corrosion <input type="checkbox"/> needs to be replaced</p>
<p><b>PERFORMED BY</b>            Company : <i>Thermo</i> Name : <i>George ALVARA do</i>            Date <i>5.20.14</i> Signature: </p>	<p><b>COMMENTS:</b>            Units will be Ship to Sugar Land for Transfer</p>	
<p><b>Thermo Fisher Scientific</b>            1410 Gillingham Lane            Sugar Land, Texas 77478            800-437-7979 or 713-272-0404</p>		
<p><small>Instructions: This form is/may be used to record the visual inspection and leak testing of a nuclear gauge. A preprinted inventory label may be placed over the user and product information blanks for convenience. When this form is used for leak test certification, the survey meter information must be completed. As you complete the inspection, check all of the blanks that apply. Use comments to document the findings and/or recommended corrective actions as needed.</small></p>		
<p><small>This record is important and must be kept on file for inspection by the regulatory agency.            ©2006 Thermo Fisher Scientific            24 hour Emergency 1-800-437-7979  <a href="http://www.thermo.com">http://www.thermo.com</a> Rev. 13 2/22/10</small></p>		

# ThermoFisher SCIENTIFIC

Gauge Inspection and Leak Test Certificate	System Information	Five Point Safety Check
<p><b>USER</b>            Company : Wyandotte Power Plant            Address : 2555 Van Alstyne            City : Wyandotte            State : MI Zip: 48192</p> <p><b>PRODUCT</b>            Brand : SECOAL            Model : D14400 Serial: SE3818            Location :            Tag :            Isotope : <input checked="" type="checkbox"/> Cs-137 <input type="checkbox"/> Co-60  <input type="checkbox"/> Am-241-Be            Activity : 25 mCi Assay: 9/20/88</p> <p><b>SURVEY METER</b>  <small>(req'd for leak test certification only)</small>            Brand : Thermo Fisher Scientific            Model : 200X Serial: C2185            Cal. Date : 06/11/13            Backgnd : 0.1</p> <p><b>LEAK TEST</b>  <input type="checkbox"/> Not performed <input checked="" type="checkbox"/> Measured &lt;0.005 uCi  <input type="checkbox"/> Measured &gt;0.005 uCi <b>CONTACT RSO</b></p>	<p><b>APPLICATION</b></p> <p><input checked="" type="checkbox"/> point level  <input type="checkbox"/> dual point level  <input type="checkbox"/> continuous level  <input type="checkbox"/> density  <input type="checkbox"/> neutron backscatter  <input type="checkbox"/> weigh scale  <input type="checkbox"/> strip source  <input type="checkbox"/> insertion source  <input type="checkbox"/> analyzer</p> <p><b>STATUS</b></p> <p><input type="checkbox"/> in use  <input checked="" type="checkbox"/> mounted but not in use  <input type="checkbox"/> unlocked  <input type="checkbox"/> locked off  <input type="checkbox"/> in storage</p>	<p><b>(1) NAMEPLATE</b>  <input type="checkbox"/> okay <input checked="" type="checkbox"/> needs cleaning  <input type="checkbox"/> needs to be replaced</p> <p><b>(2) ON/OFF INDICATOR</b>  <input checked="" type="checkbox"/> okay <input type="checkbox"/> needs cleaning  <input type="checkbox"/> needs to be replaced</p> <p><b>(3) SHUTTER LOCK</b>  <input checked="" type="checkbox"/> okay <input type="checkbox"/> needs to be replaced</p> <p><b>(4) SHUTTER OPERATION</b>  <input checked="" type="checkbox"/> okay <input type="checkbox"/> needs cleaning  <input type="checkbox"/> needs lubrication  <input type="checkbox"/> stuck on  <input type="checkbox"/> stuck off  <input type="checkbox"/> missing</p> <p><b>(5) OVERALL CONDITION</b>  <input type="checkbox"/> okay <input checked="" type="checkbox"/> mild to moderate corrosion  <input type="checkbox"/> severe corrosion <input type="checkbox"/> needs to be replaced</p>
<p><b>PERFORMED BY</b>            Company: <i>Thermo</i> Name: <i>George ALVARADO</i>            Date: <i>5.20.14</i> Signature: </p>	<p><b>COMMENTS:</b>            Units will be Ship to Sugar Land for Transfer</p>	
<p><b>Thermo Fisher Scientific</b>            1410 Gillingham Lane            Sugar Land, Texas 77478            800-437-7979 or 713-272-0404</p>		
<p><small>Instructions: This form is/may be used to record the visual inspection and leak testing of a nuclear gauge. A preprinted inventory label may be placed over the user and product information blanks for convenience. When this form is used for leak test certification, the survey meter information must be completed. As you complete the inspection, check all of the blanks that apply. Use comments to document the findings and/or recommended corrective actions as needed.</small></p>		
<p><small>This record is important and must be kept on file for inspection by the regulatory agency.            ©2006 Thermo Fisher Scientific            24 hour Emergency 1-800-437-7979  <a href="http://www.thermo.com">http://www.thermo.com</a> Rev. 13 2/22/10</small></p>		

## Sealed Source Inventory and Radiation Exposure Measurements

Boiler 7, Chute 1 SE-CO D14400 Holder S/N SE-3816 25 mCi on 9/88

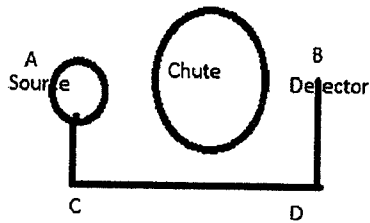

### Survey Instrument Used:

Ludlum 14C with Side Window GM Probe

S/N 292565

Calibrated in mR/hr on 4/9/13

Operational Check acceptable on 3/6/14

Readings (mR/hr)	Surface	10 cm
A	0.5	0.05
B	5.0	0.5
C	0.05	n/a
D	0.05	n/a

*Handwritten signature*  
3-20-14



## Sealed Source Inventory and Radiation Exposure Measurements

Boiler 7, Chute 2 SE-CO D14400 Holder S/N SE-3817 25 mCi on 9/88

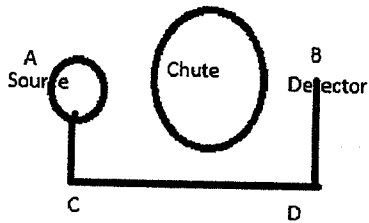

### Survey Instrument Used:

Ludlum 14C with Side Window GM Probe

S/N 292565

Calibrated in mR/hr on 4/9/13

Operational Check acceptable on 3/6/14

Readings (mR/hr)	Surface	10 cm
A	0.5	0.05
B	5.0	0.5
C	0.05	n/a
D	0.05	n/a

*Mary White*  
3-20-14

## Sealed Source Inventory and Radiation Exposure Measurements

Boiler 7, Chute 3 SE-CO D14400 Holder S/N SE-3818 25 mCi on 9/88

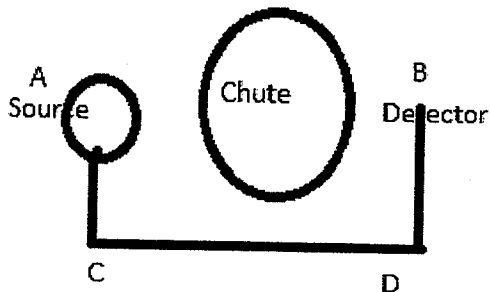

Survey Instrument Used:  
 Ludlum 14C with Side Window GM Probe  
 S/N 292565  
 Calibrated in mR/hr on 4/9/13  
 Operational Check acceptable on 3/6/14

The source was initially in a rotated position and the source pointed away from the coal chute. Readings at the detector were 1 mR/hr.

The source was rotated back to the proper operating position, that is, with the source pointing at the chute.

Maximum reading at any point on the perimeter of the device was 0.5 mR/hr.

Shutter check is not applicable for this device.

Readings (mR/hr)	Surface	10 cm
A	0.5	0.05
B	0.5	0.05
C	0.05	n/a
D	0.05	n/a

coal chute is assumed to be full as the readings at the detector for this chute are much less than the other chutes.

*Travis King*  
 3-20-14

**Sealed Source Inventory,  
Radiation Exposure Measurements, and Shutter Check**

Boiler 8, Chute A Kay-Ray Source 7062BP Holder S/N S92G1301 50 mCi on 2/92

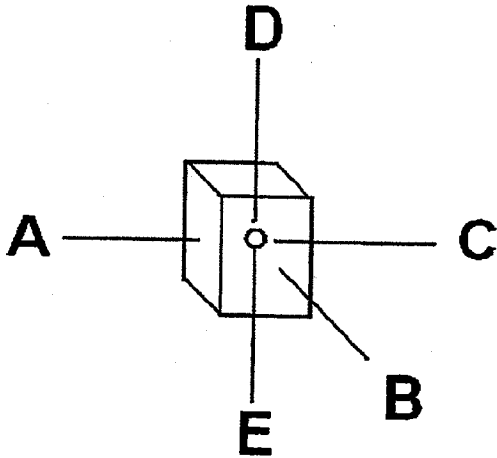

Survey Instrument Used:  
Ludlum 14C with Side Window GM Probe  
S/N 292565  
Calibrated in mR/hr on 4/9/13  
Operational Check acceptable on 3/6/14

Readings (mR/hr)	Surface	10 cm	Workspace(50 cm)
A	5.0	1.6	0.08
B	4.5	0.1	0.08
C	8.0	2.0	0.10
D	8.0	2.0	n/a
E	10	2.0	n/a

Reading at electrical panel: 0.10 mR/hr

**Shutter Check:**

Reading at detector(coal chute full)  
shutter open: 0.40 mR/hr  
shutter closed: 0.02 mR/hr

1.5 mR/hr when chute empty

*Transcript*  
3-20-14

**Sealed Source Inventory,  
Radiation Exposure Measurements, and Shutter Check**

Boiler 8, Chute B Kay-Ray Source 7062BP Holder S/N S92G1302 50 mCi on 2/92

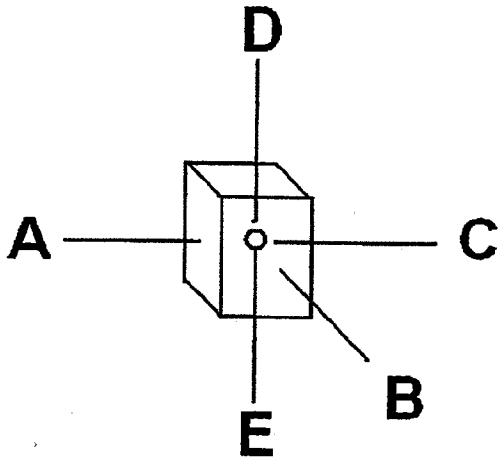

Survey Instrument Used:  
Ludlum 14C with Side Window GM Probe  
S/N 292565  
Calibrated in mR/hr on 4/9/13  
Operational Check acceptable on 3/6/14

Readings (mR/hr)	Surface	10 cm	Workspace(50 cm)
A	6.5	1.5	0.08
B	5.0	0.5	0.05
C	6.5	2.0	0.15
D	6.5	1.5	n/a
E	6.5	1.0	n/a

Reading at electrical panel: 0.05 mR/hr

**Shutter Check**

Reading at detector(coal chute full)  
shutter open: 0.45 mR/hr  
shutter closed: 0.03 mR/hr

*Handwritten signature*  
3-20-14

## Sealed Source Inventory and Leak Test

Facility: City of Wyandotte, Department of Municipal Service  
 Date: 03/06/14

Nuclide Type	Calibration Activity	Calibration Date	Location	Model	Serial
Cs-137 Fixed Gauge	25 mCi	09/88	Boiler7(1)	D14400	SE-3816
Cs-137 Fixed Gauge	25 mCi	09/86	Boiler7(2)	D14400	SE-3817
Cs-137 Fixed Gauge	25 mCi	09/88	Boiler7(3)	D14400	SE-3818
Cs-137 Fixed Gauge	50 mCi	02/92	Boiler8(A)	7062BP	S92G1301
Cs-137 Fixed Gauge	50 mCi	02/92	Boiler8(B)	7062BP	S92G1302

Comment: The sources listed above were leak tested using a dry wipe technique and were found to have less than 0.005  $\mu\text{Ci}$  removable activity. The following Minimum Detectable Activities are based upon a background at the indicated value. Background was at or below these levels when the above tests were completed.  
 Well Counter: Captus 3000

<u>Nuclide</u>	<u>MDA</u>	<u>Background</u>
Cs-137	$2.00 \times 10^{-4} \mu\text{Ci}$	145 cts/1 min
Ba-133	$8.80 \times 10^{-5} \mu\text{Ci}$	204 cts/1 min
Co-57	$1.70 \times 10^{-5} \mu\text{Ci}$	53 cts/1 min

Tested  
by:

*Handwritten signature* 3/20/14

## Dalzell-Bishop, Jennifer

---

**From:** chudson chudson <chudson@wyan.org>  
**Sent:** Wednesday, July 16, 2014 2:30 PM  
**To:** Dalzell-Bishop, Jennifer; Chris Brohl; Curt Campau  
**Subject:** Fwd: Cover letter for Control Number 58397 from Wyandotte Municipal Services  
**Attachments:** nrc wms control number 58397.pdf

Hi Jennifer,  
Attached is the signed letter; please let me know if you need any other documentation.  
Thank you,  
Charlene

Note:  
This message is being sent via my cell phone.

----- Forwarded message -----  
From: "Rod Lesko" <rlesko@wyan.org>  
Date: Jul 16, 2014 3:25 PM  
Subject:  
To: "chudson chudson" <chudson@wyan.org>  
Cc:

**Rod Lesko**

**General Manger**

**WYANDOTTE MUNICIPAL SERVICES**

**3200 Biddle Ave, Suite 200**

**Wyandotte, Mi. 48192**

**734.324.7111**

save a watt in  
**WYANDOTTE** 