

H
NORTHEAST

H'''
SOUTHWEST

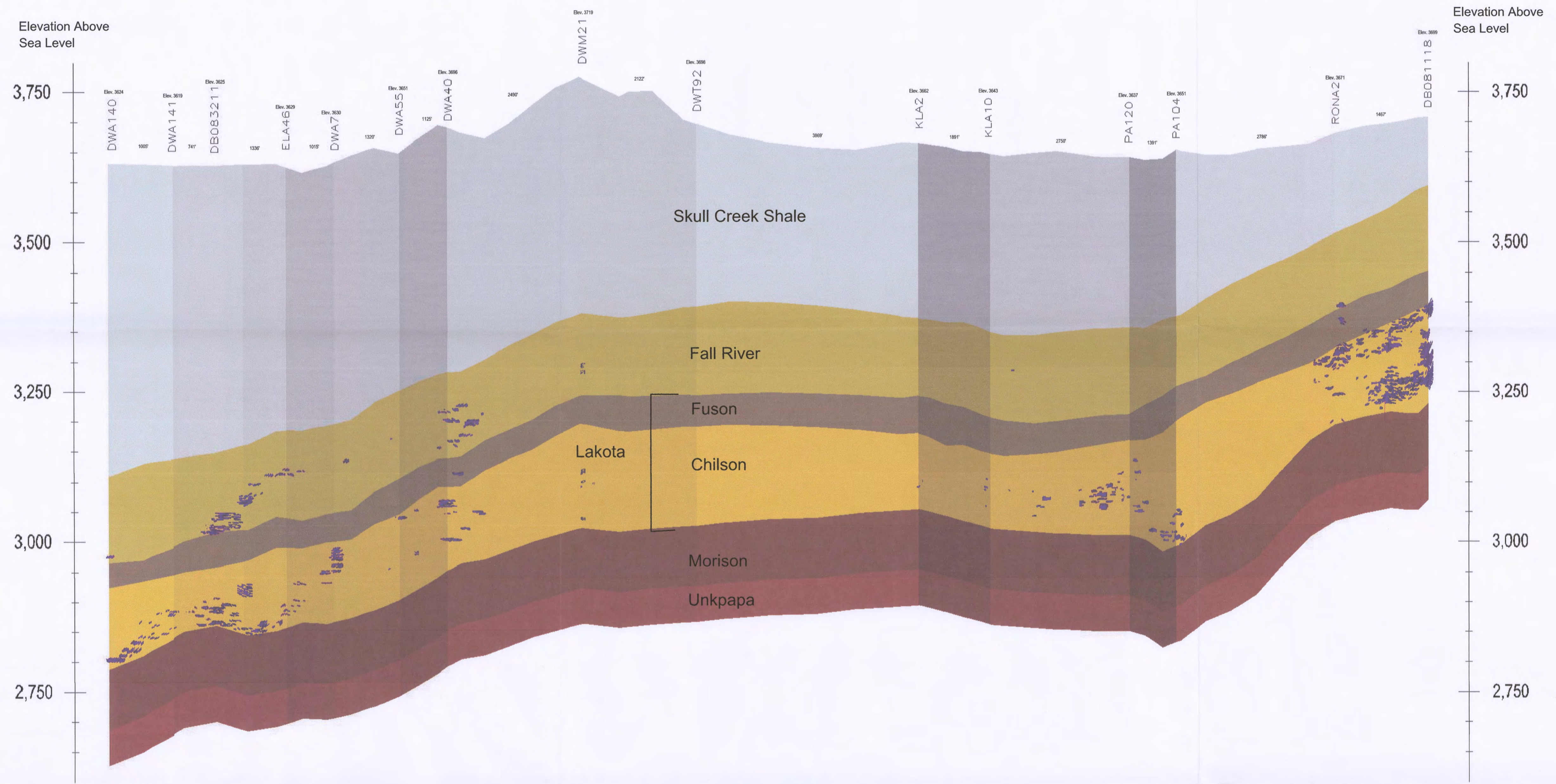

vertical exaggeration = 10X

Uranium Ore 0.02%
Grade Cutoff

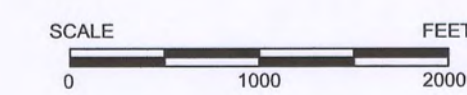

D81

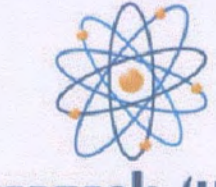
CONSULTANT		 POWERTECH (USA) INC.																																											
REF		PLATE 3.3-13 Ore Cross Section H-H''' Fall River & Custer Counties																																											
CHECK SCALES		<table border="1"> <thead> <tr> <th colspan="5">REVISIONS</th> </tr> <tr> <th>#</th> <th>DRAWN</th> <th>CHECKED</th> <th>APPROVED</th> <th>DATE</th> </tr> </thead> <tbody> <tr><td> </td><td> </td><td> </td><td> </td><td> </td></tr> <tr><td> </td><td> </td><td> </td><td> </td><td> </td></tr> <tr><td> </td><td> </td><td> </td><td> </td><td> </td></tr> <tr><td> </td><td> </td><td> </td><td> </td><td> </td></tr> <tr><td> </td><td> </td><td> </td><td> </td><td> </td></tr> <tr><td> </td><td> </td><td> </td><td> </td><td> </td></tr> </tbody> </table>				REVISIONS					#	DRAWN	CHECKED	APPROVED	DATE																														
REVISIONS																																													
#	DRAWN	CHECKED	APPROVED	DATE																																									
If this bar does not measure 1 inch this map is not at the original scale. Arch D 24" x 36"		PLOT DATE 11-Nov-2008 DRAWN RC SCALE Not Noted	DATE 11-Nov-2008 CHECKED RC FILENAME c:\powertech\south dakota\dewey burdock\autocad\2008\sections 10-15-2008\h-h''' ore\11-11-08.dwg	PROJECT Dewey-Burdock Project COORDS 1 of 1																																									