

R-6-1b Up

404.824 to 397.456ft

55

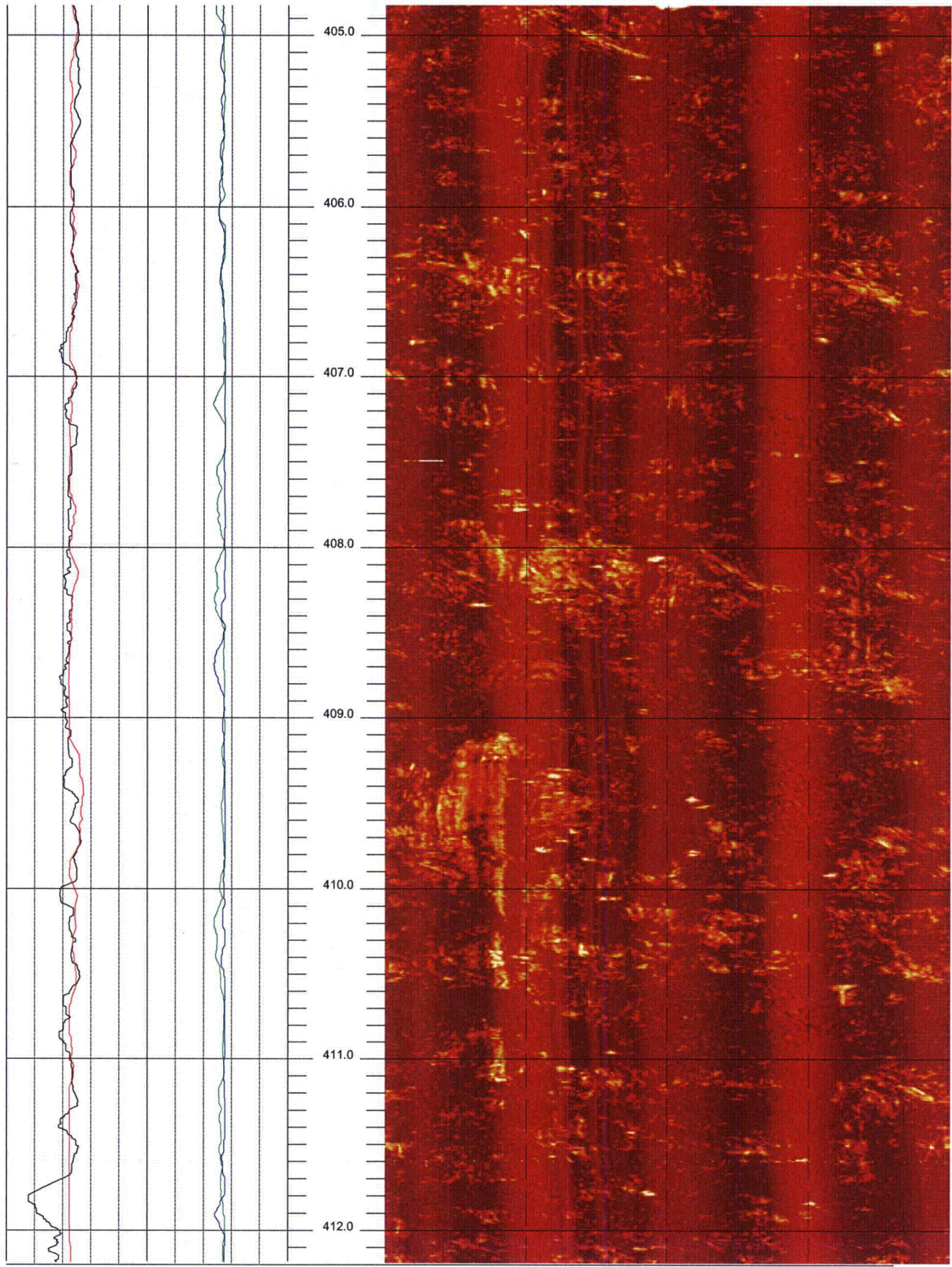

R-6-1b Up

412.192 to 404.824ft

56

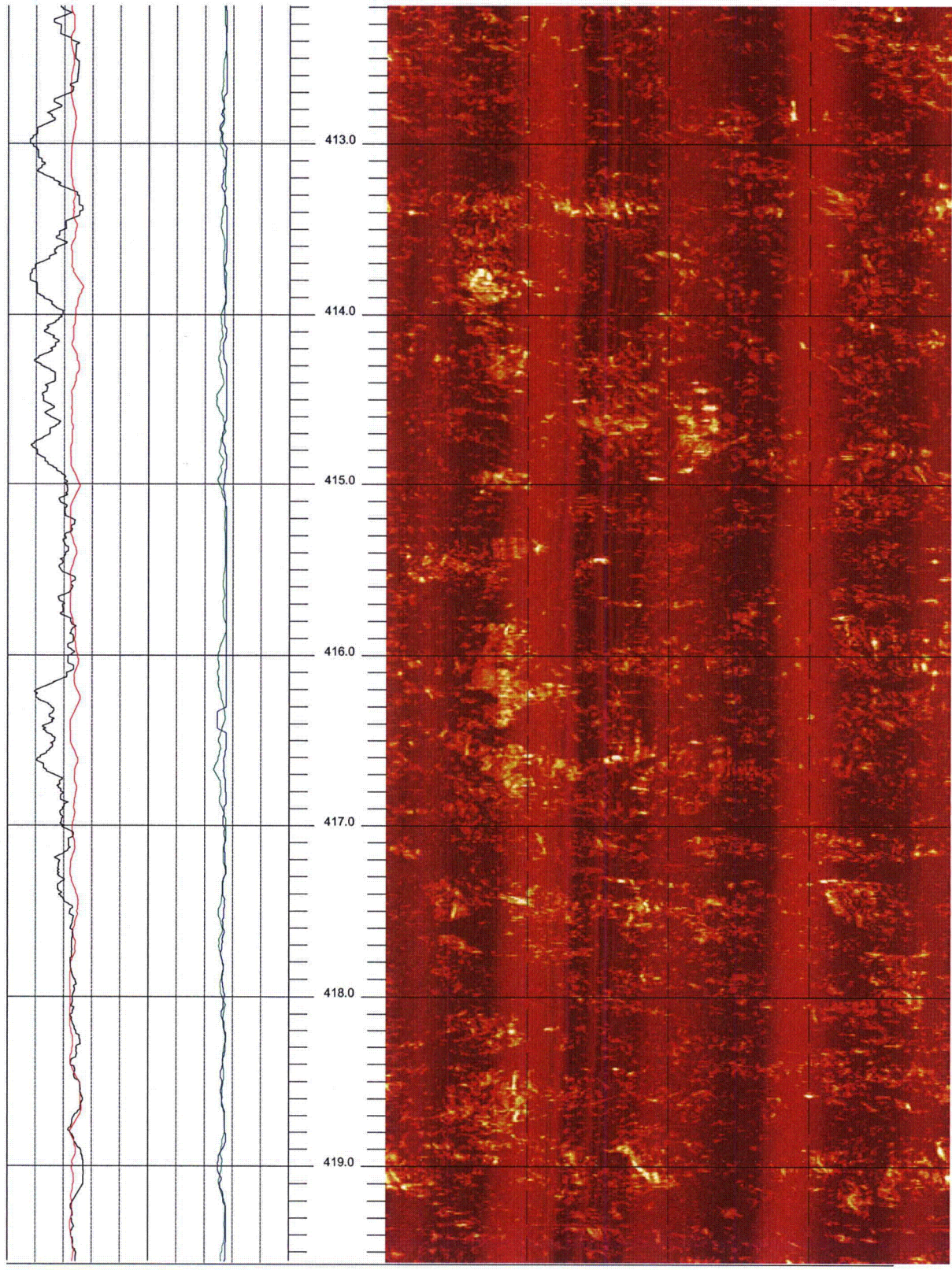

R-6-1b Up

419.560 to 412.192ft

57

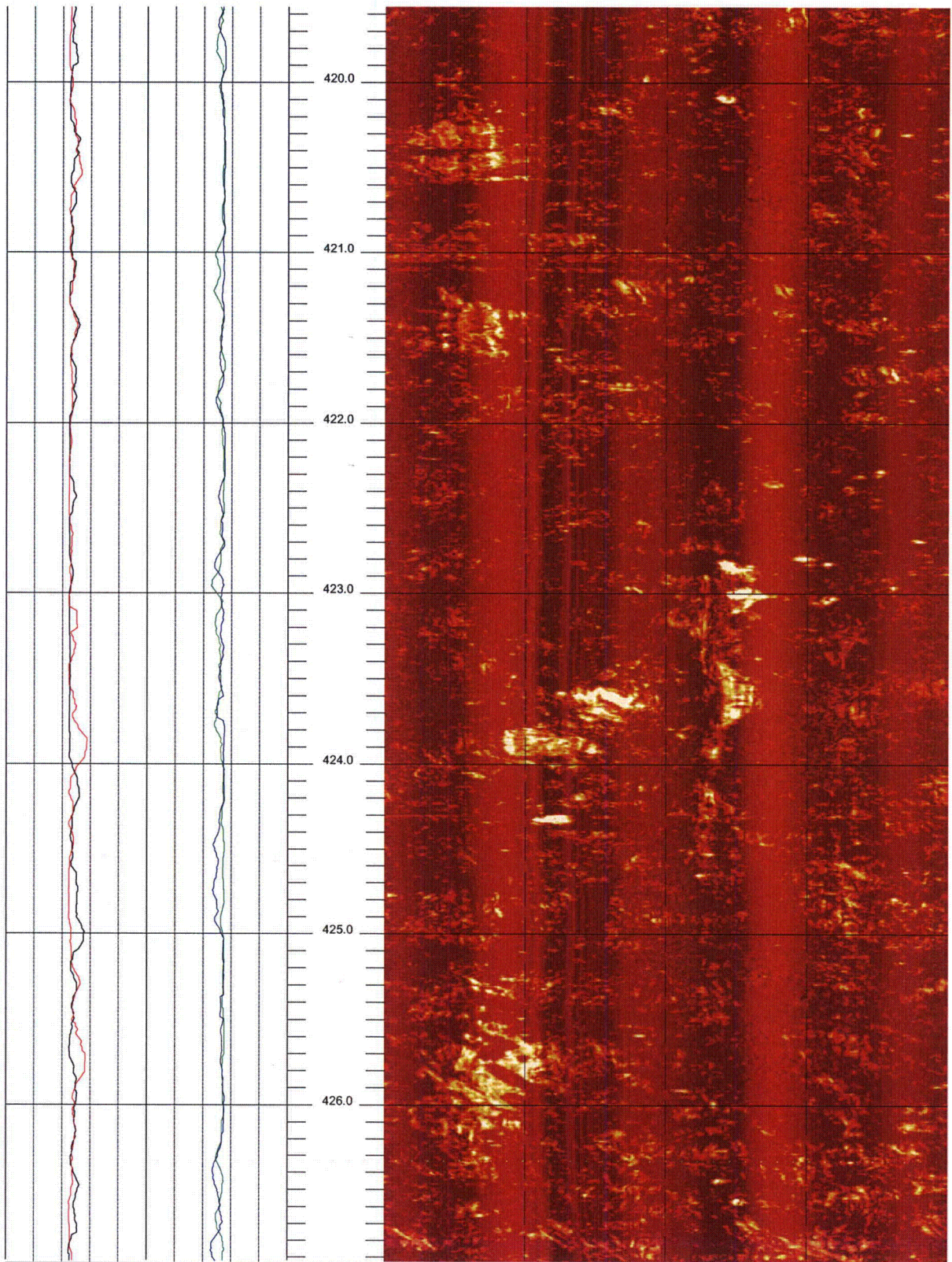

R-6-1b Up

426.928 to 419.560ft

58

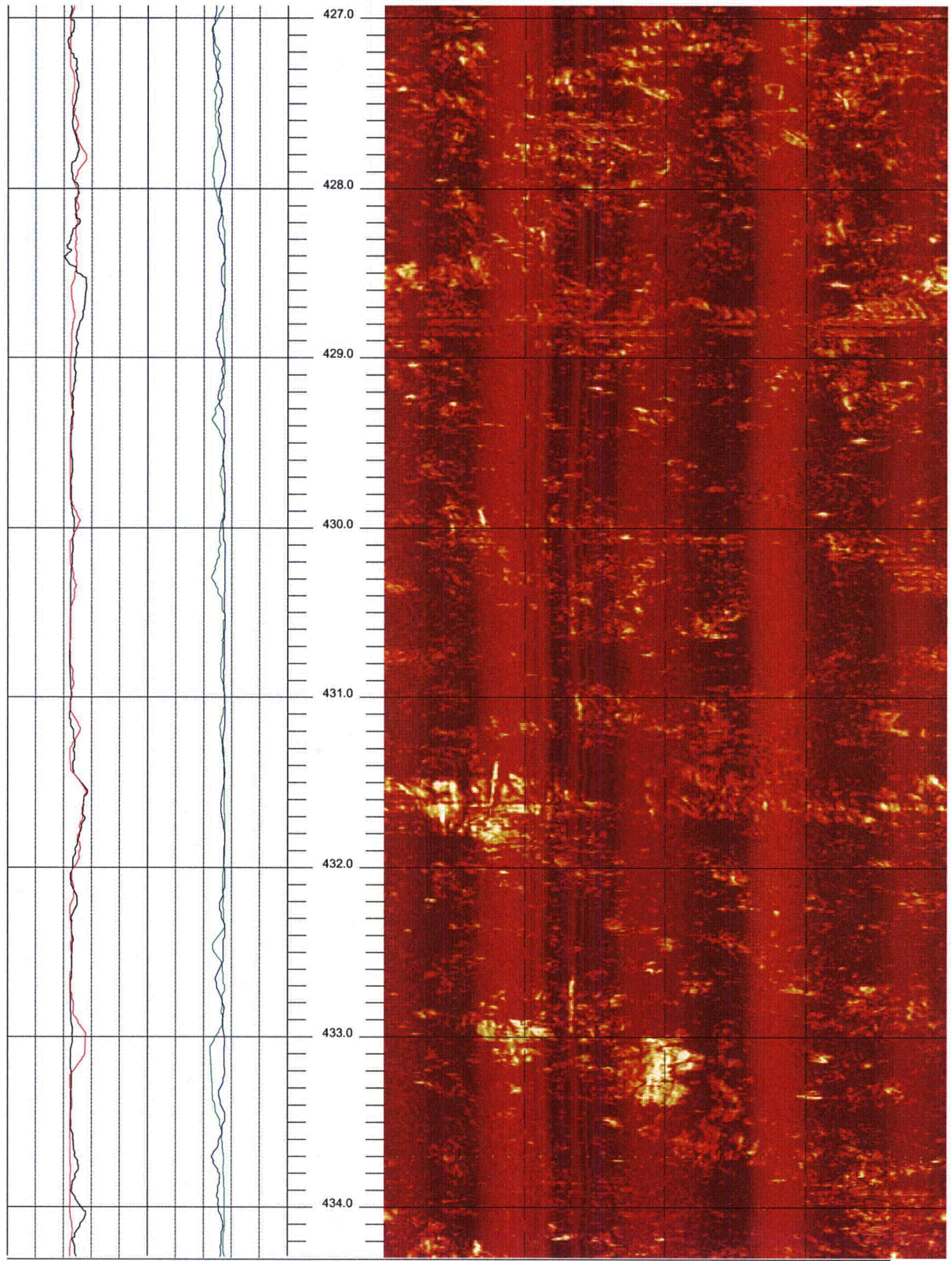

R-6-1b Up

434.296 to 426.928ft

59

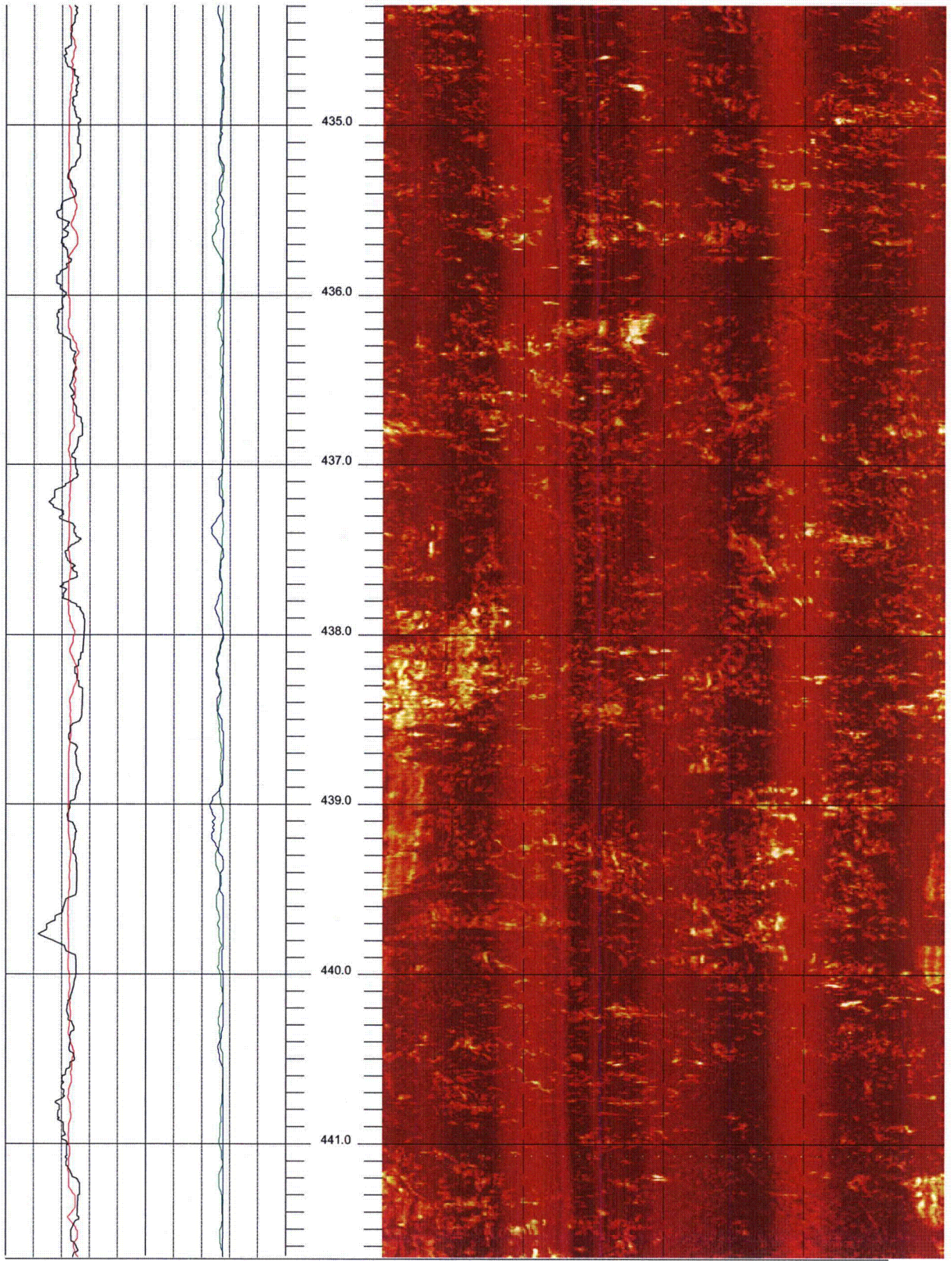

R-6-1b Up

441.664 to 434.296ft

60

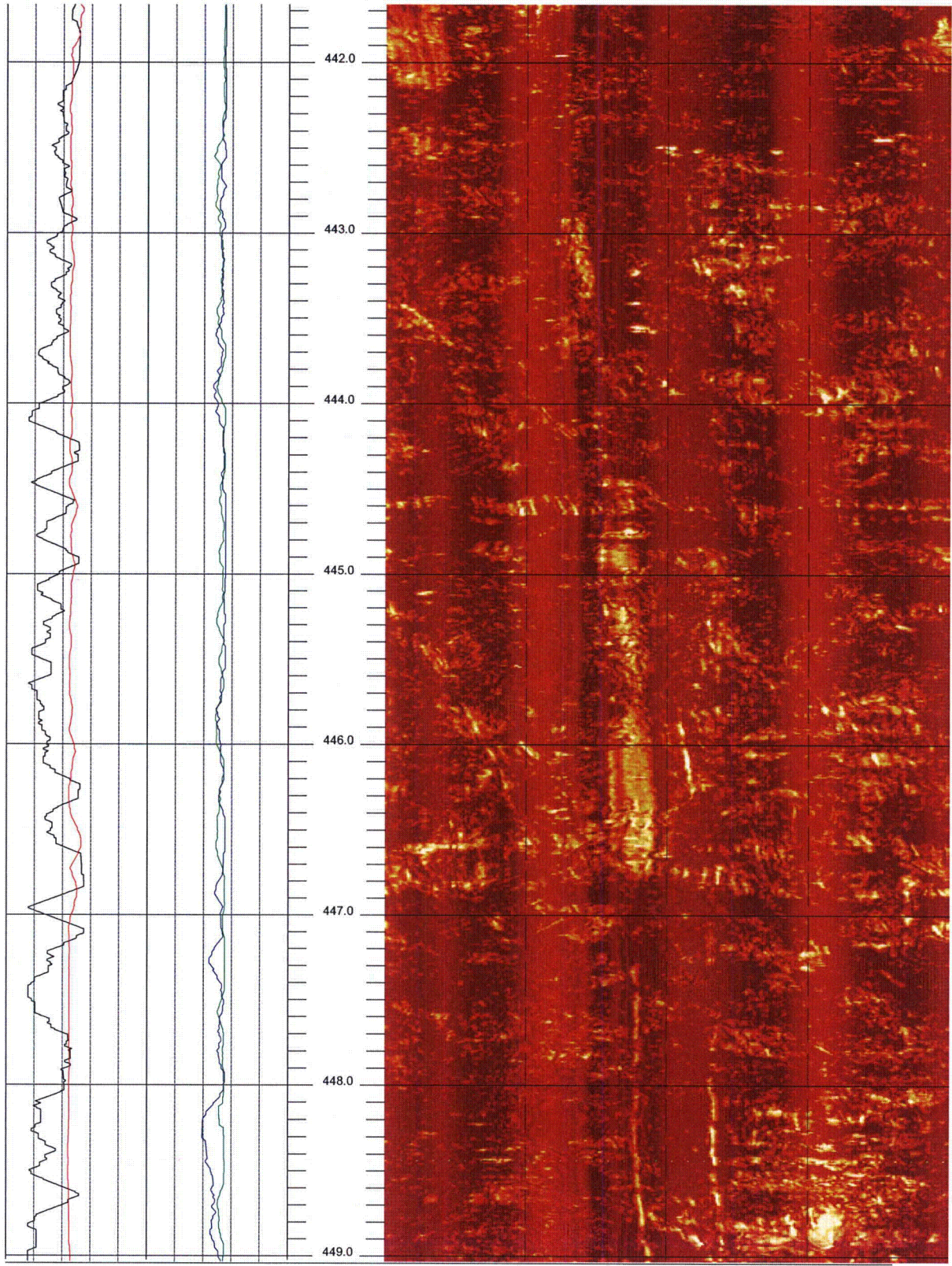

R-6-1b Up

449.032 to 441.664ft

61

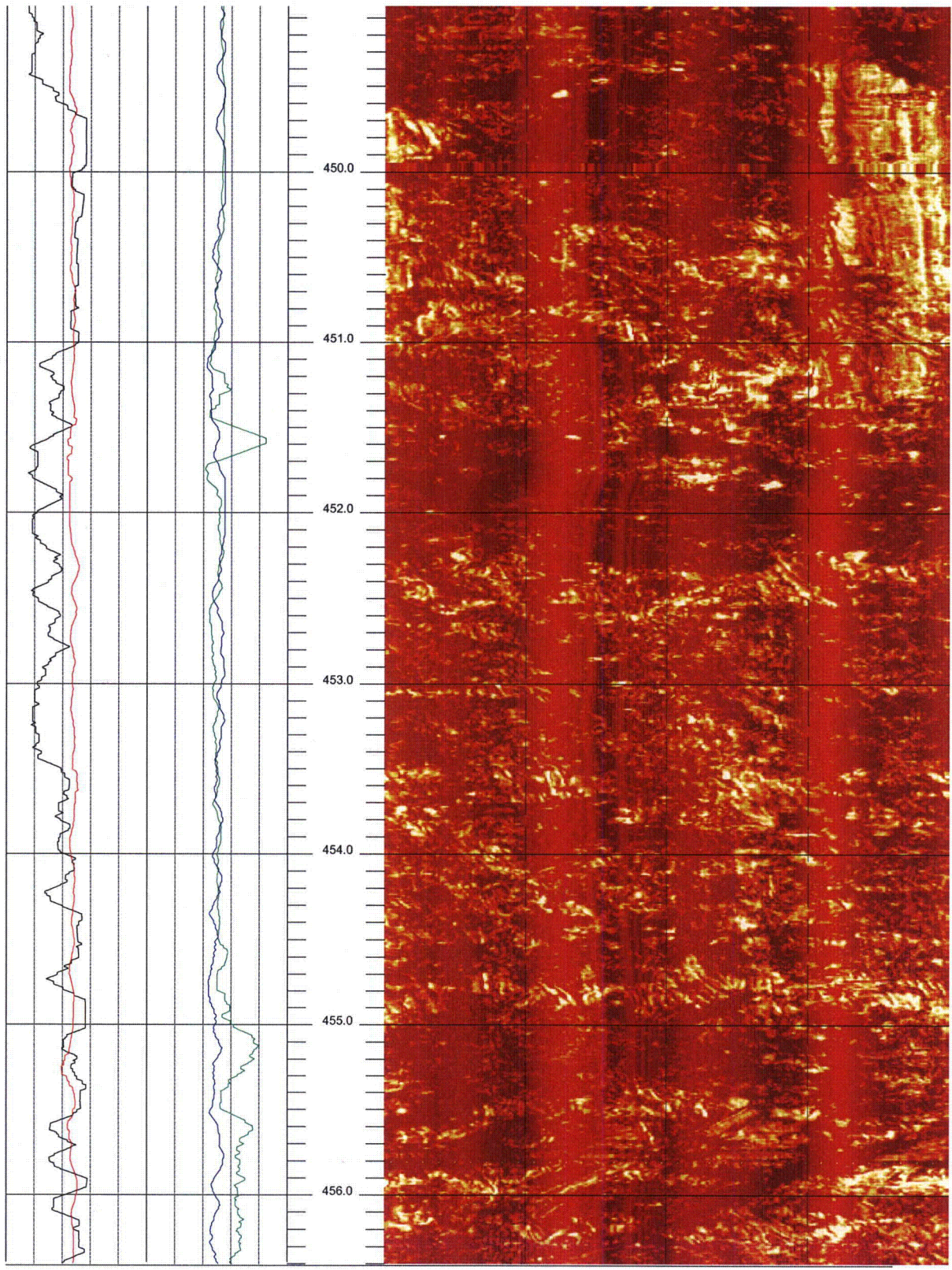

R-6-1b Up

456.400 to 449.032ft

62



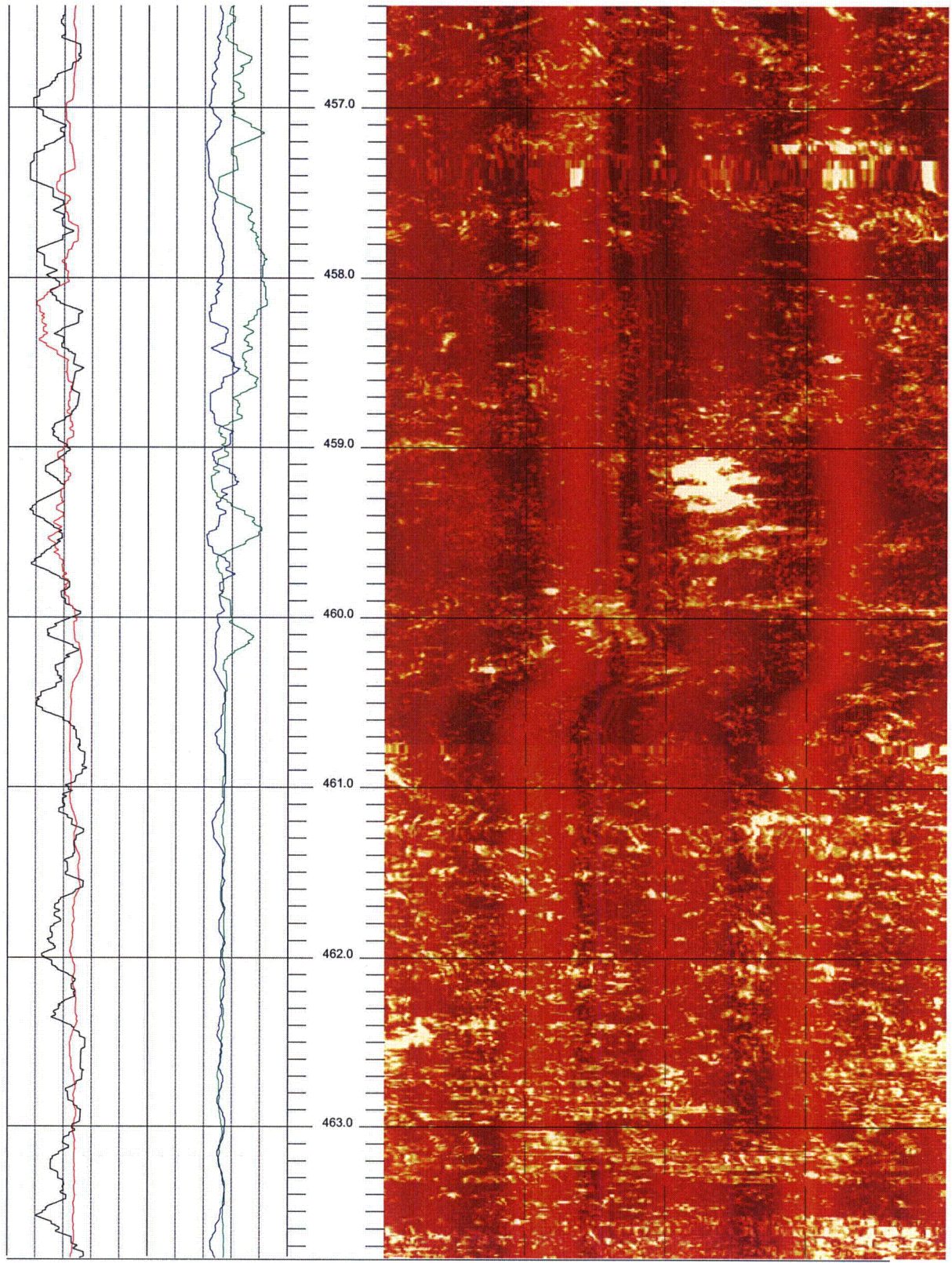



R-6-1b Up

463.768 to 456.400ft

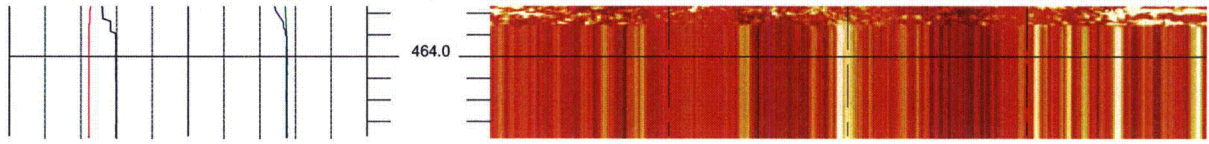
63



	BHTV DATA PROCESSING RGLDIP vsn 6.2 ACOUSTIC CALIPER LOG
RIZZO  Borehole: R-7-1  TURKEY POINT	
top of borehole..... East: _ North: _ Elev: _	North ref. is true Depth units are feet Vertical scale: 1/10
Zone from 454.104 to 2.648ft	Borehole diam: 5.000inch Vertical = borehole-axis Image: Amplitude

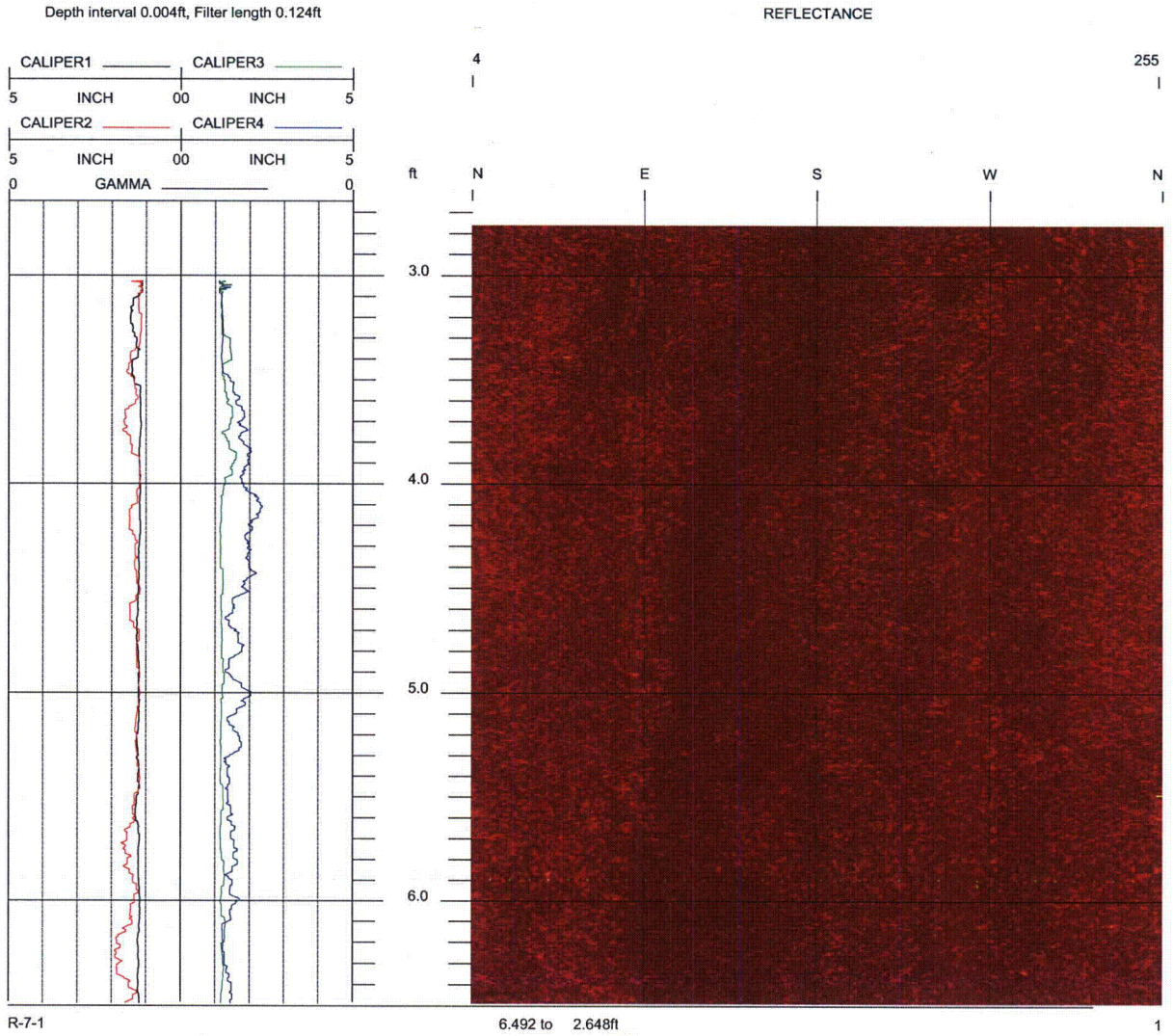

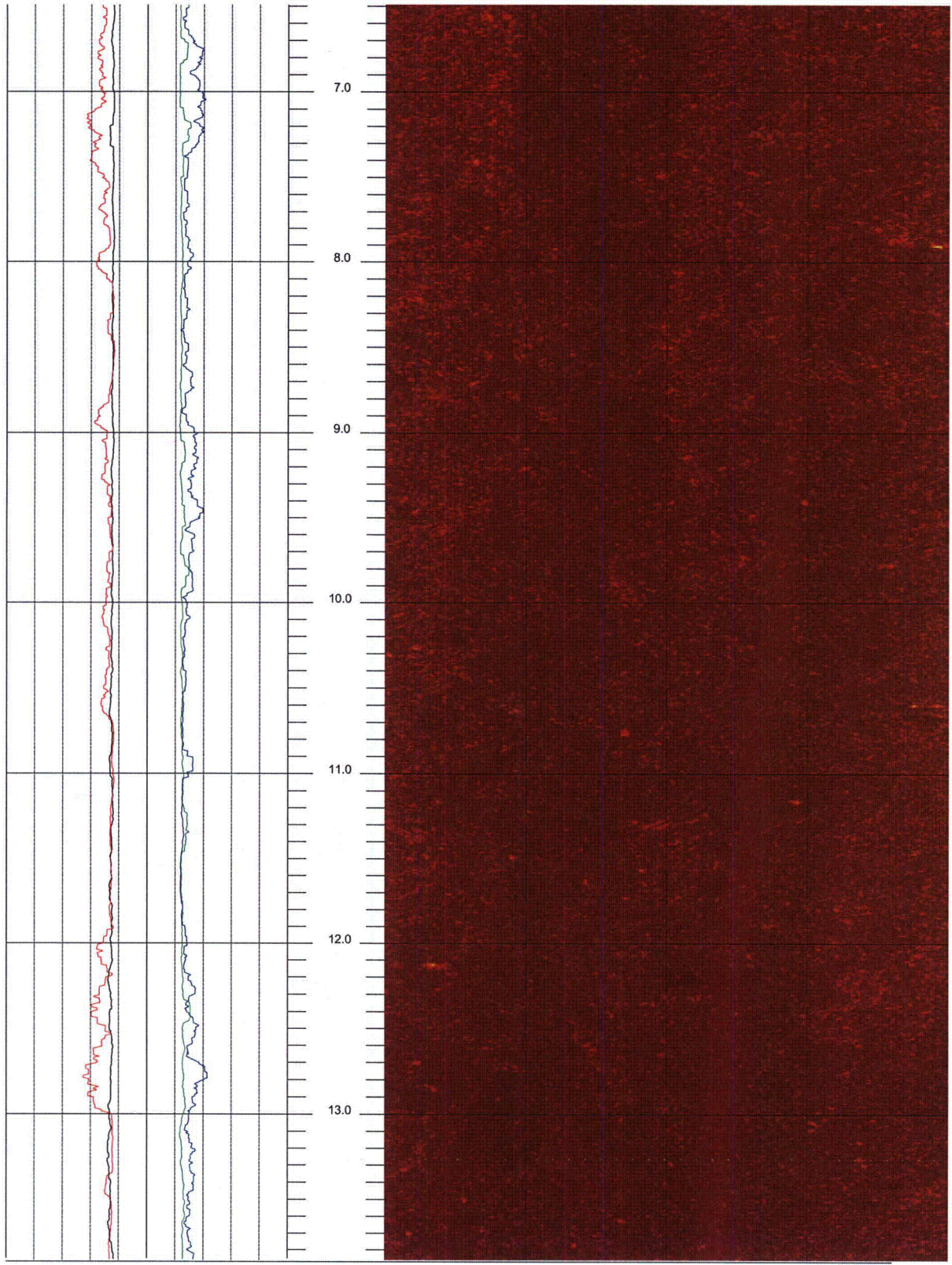

R-7-1

13.860 to 6.492ft

2

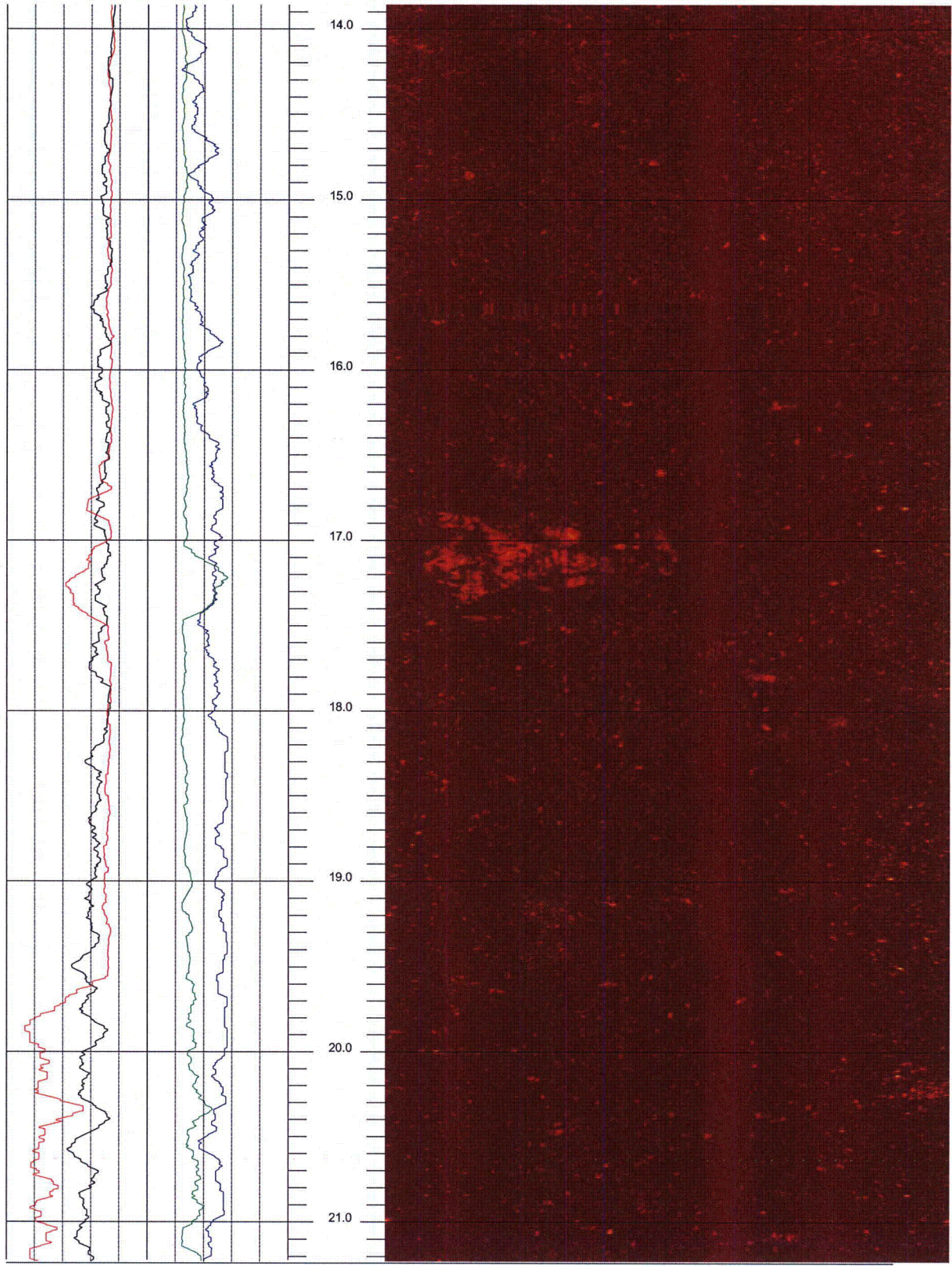

R-7-1

21.228 to 13.860ft

3

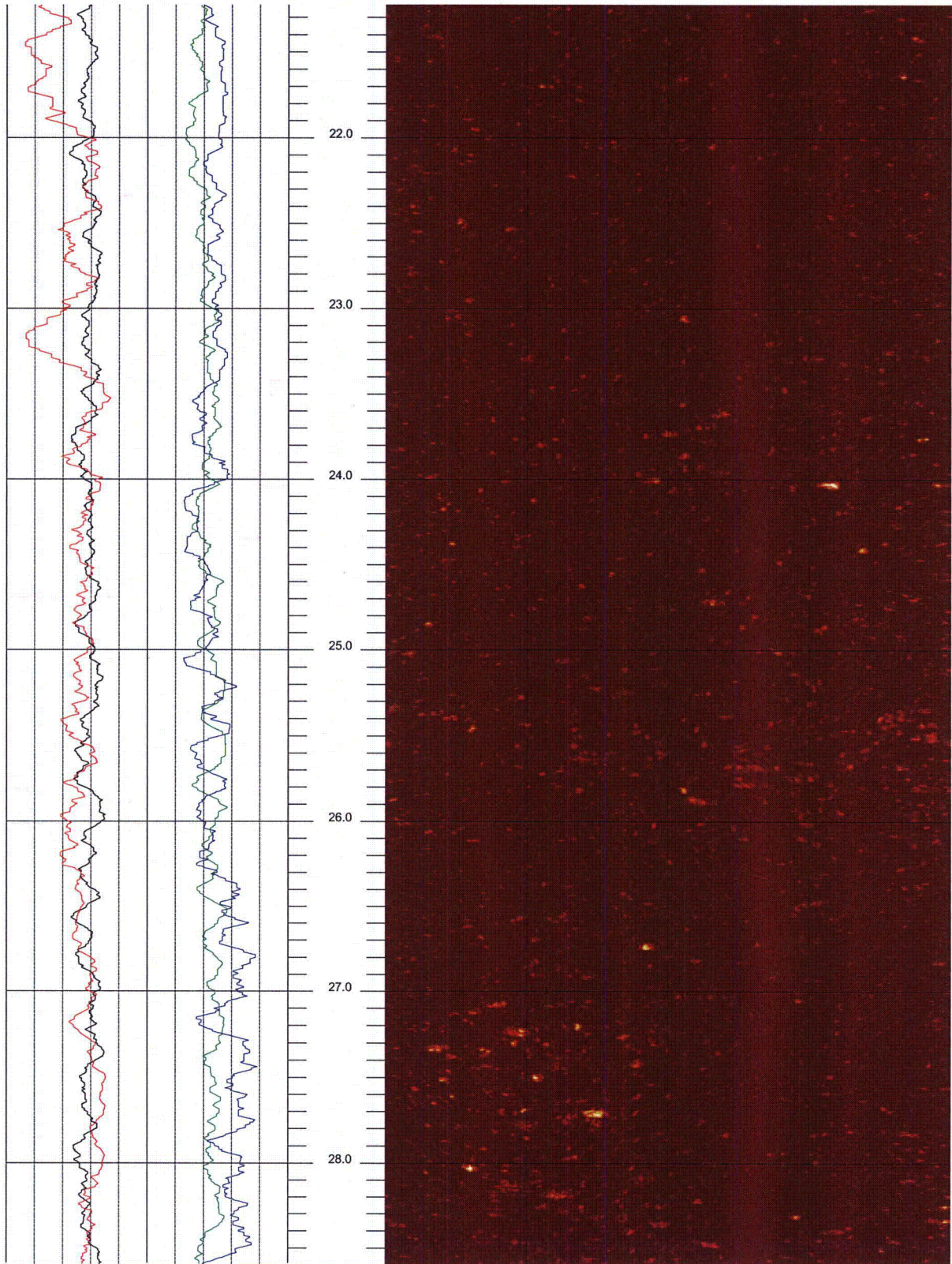

R-7-1

28.596 to 21.228ft

4

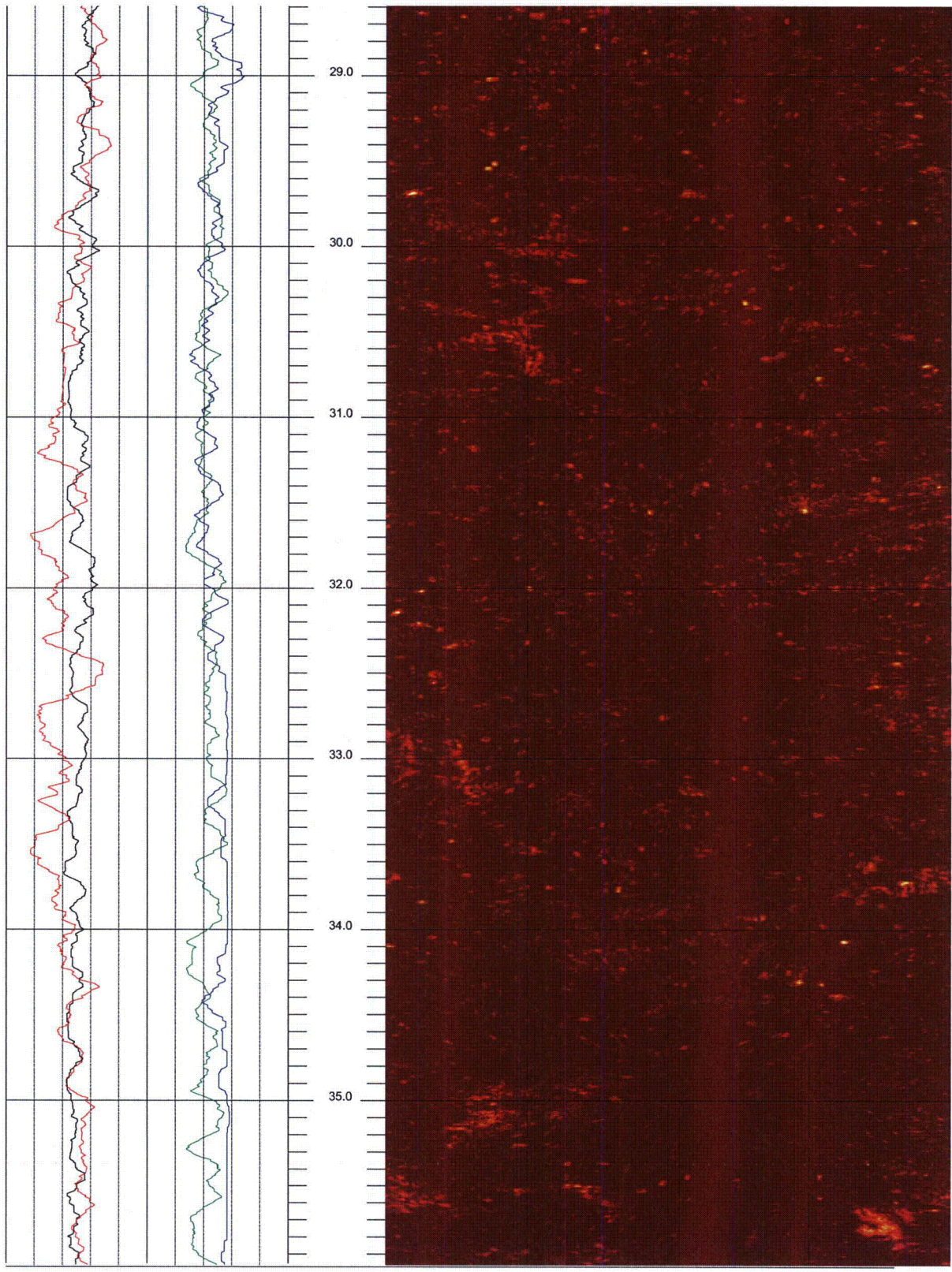

R-7-1

35.964 to 28.596ft

5

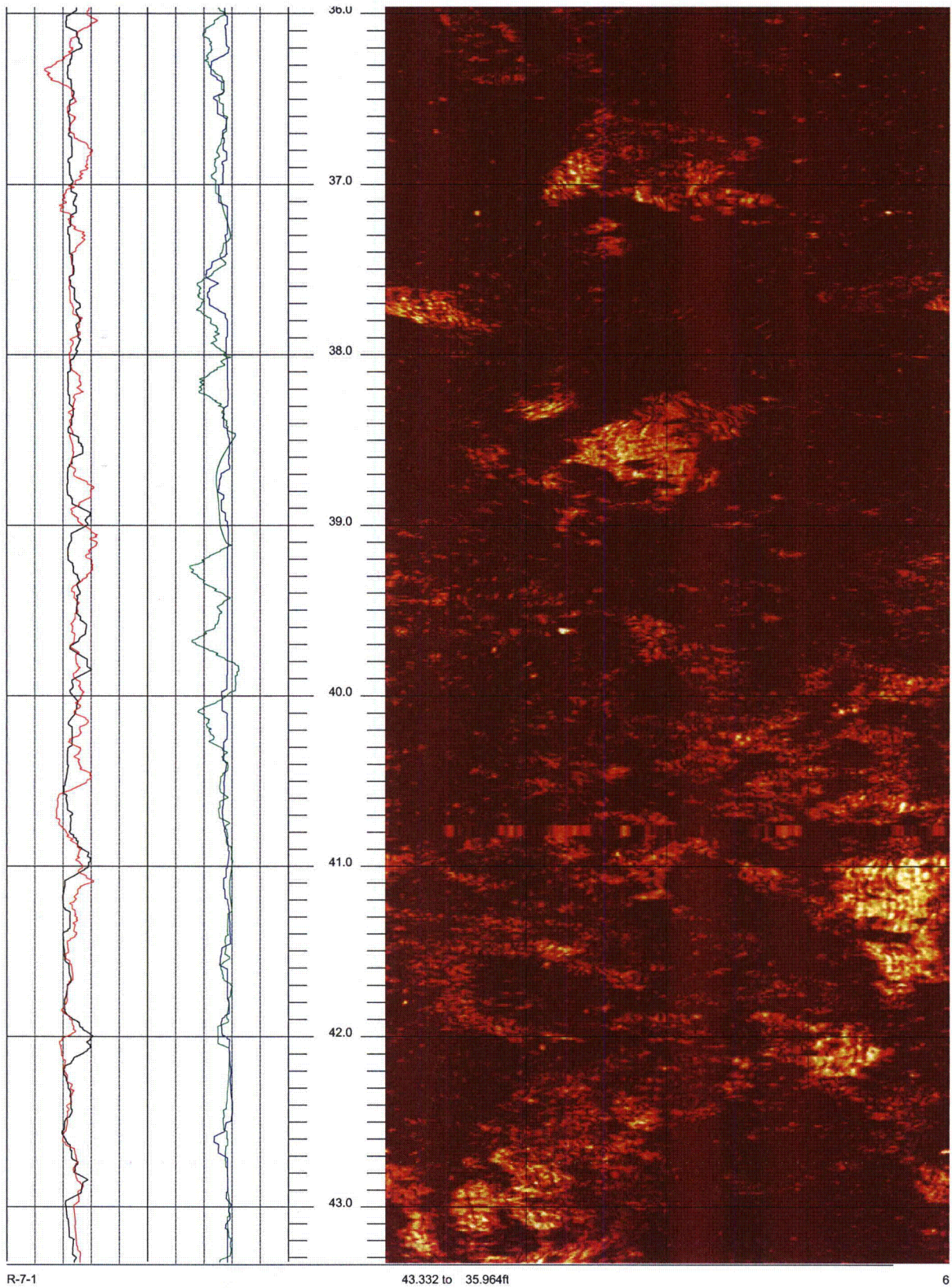



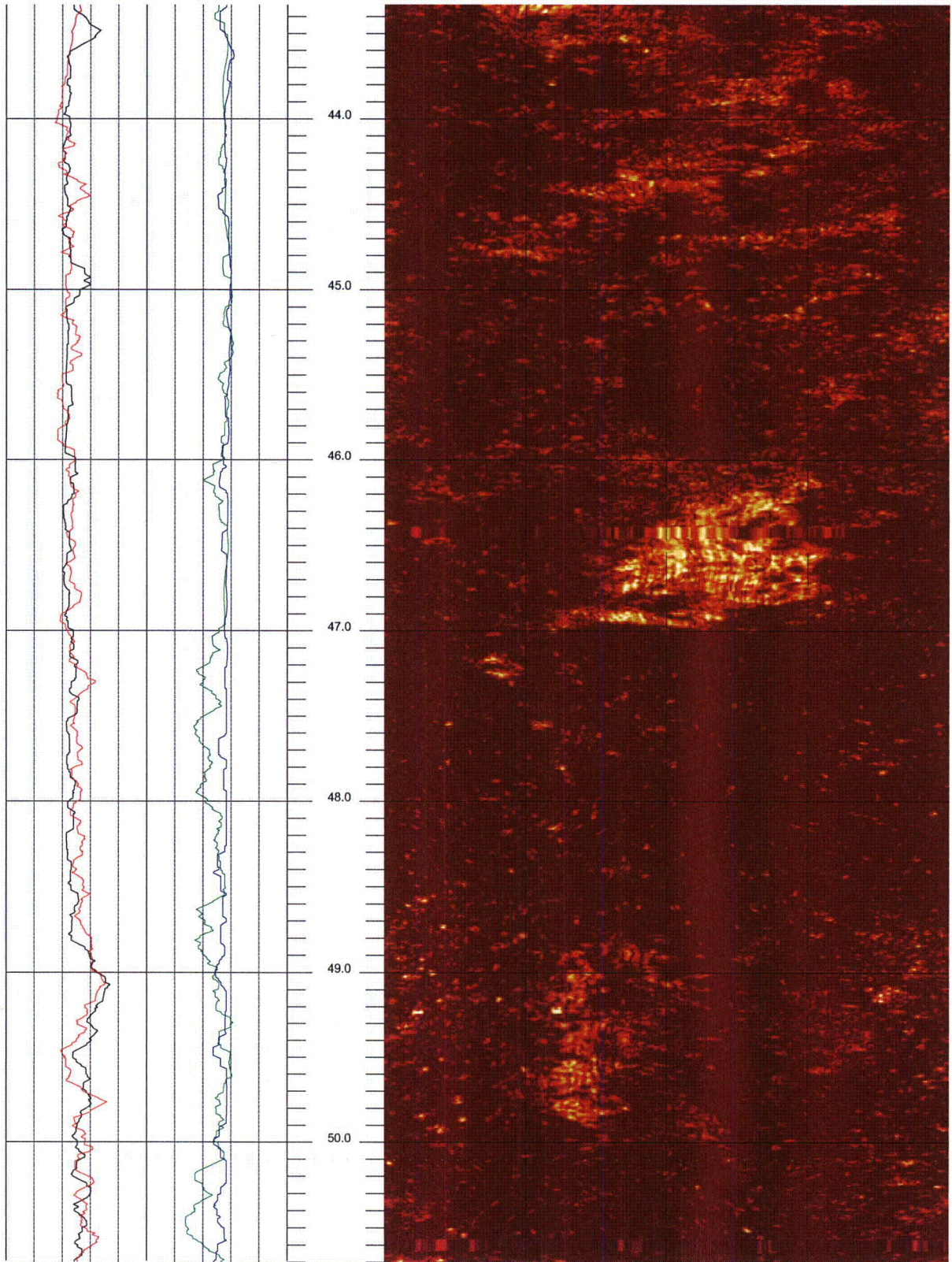

R-7-1

50.700 to 43.332ft

7

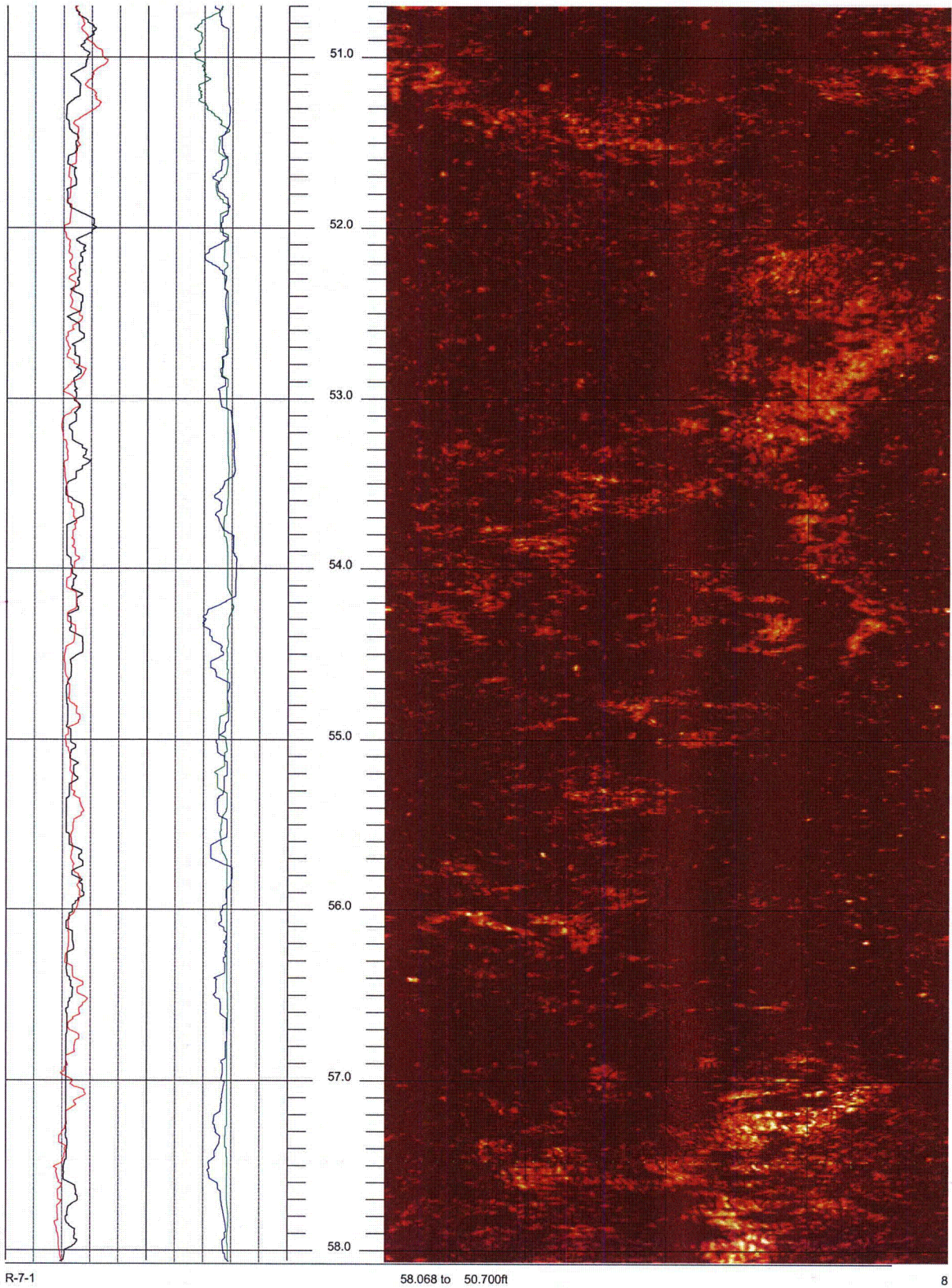

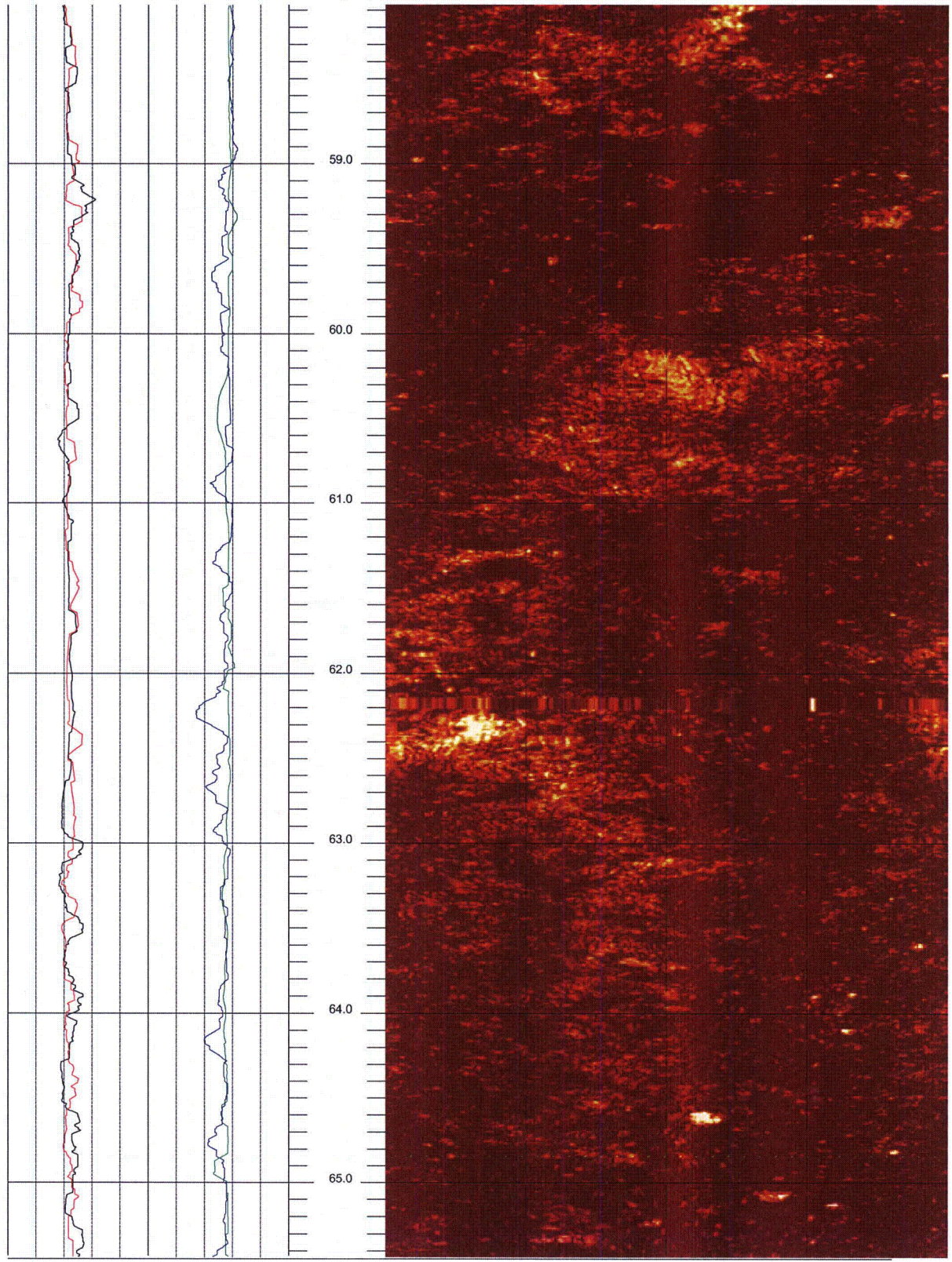

R-7-1

65.436 to 58.068ft

9

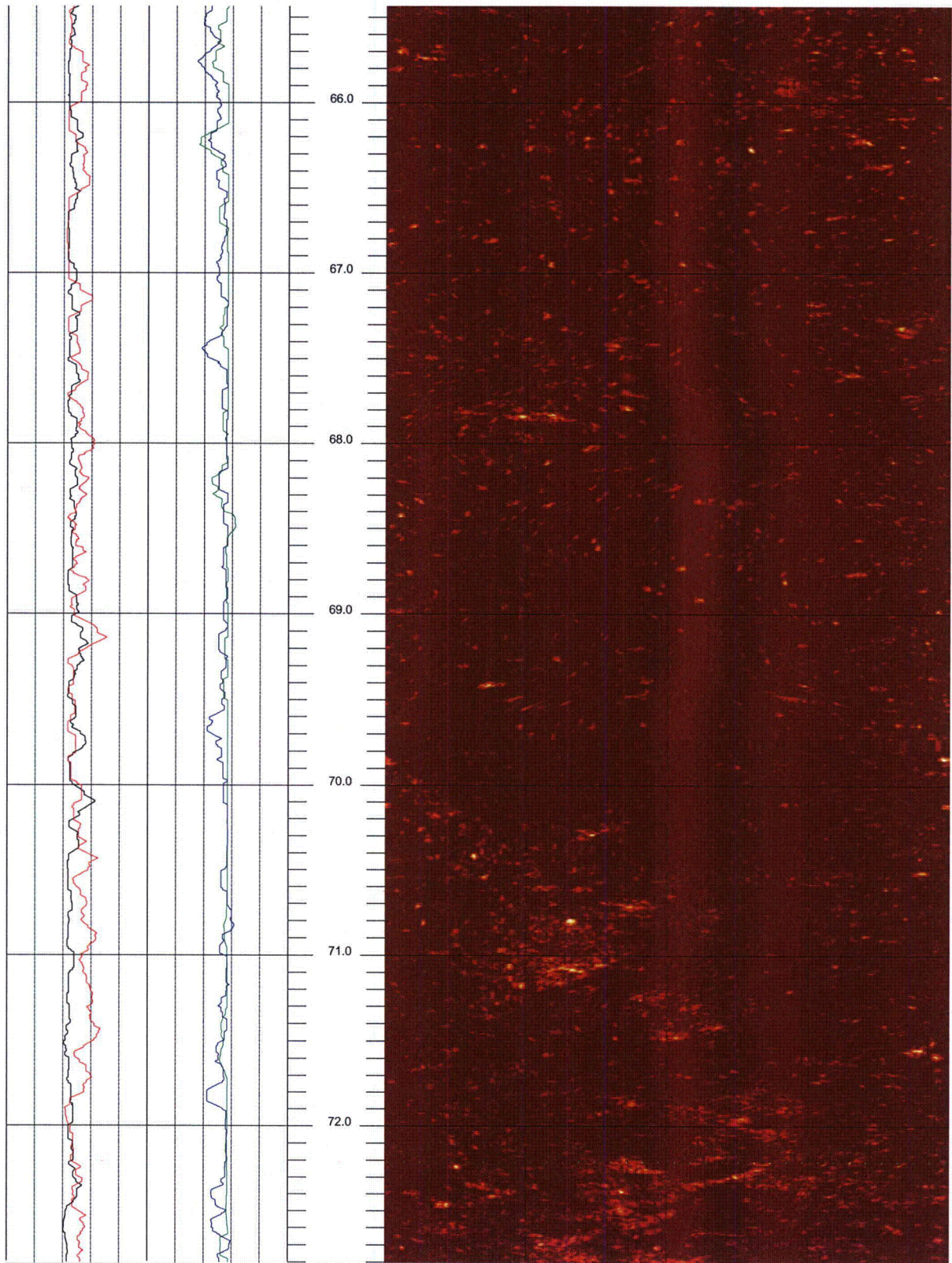

R-7-1

72.804 to 65.436ft

10

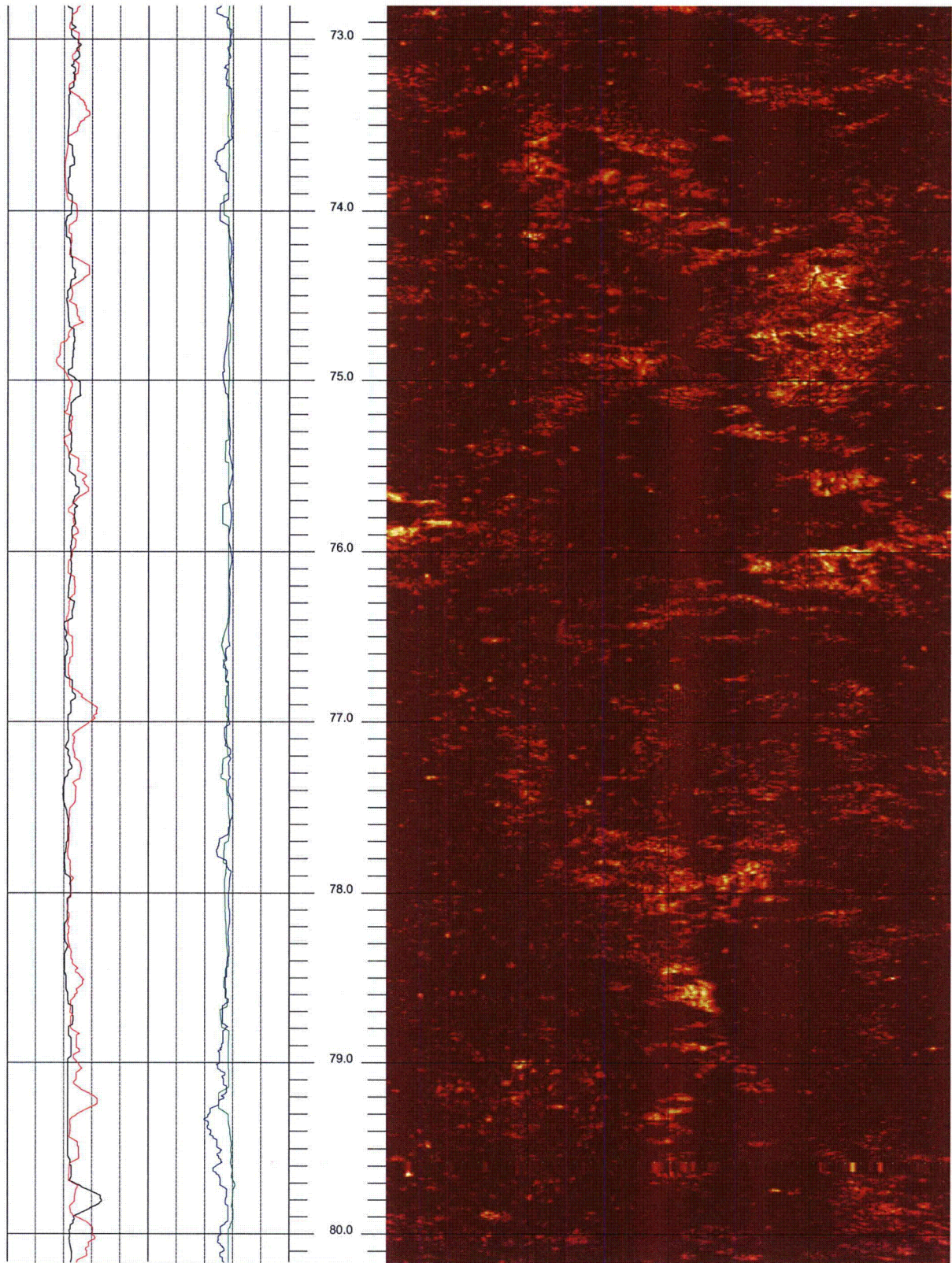

R-7-1

80.172 to 72.804ft

11

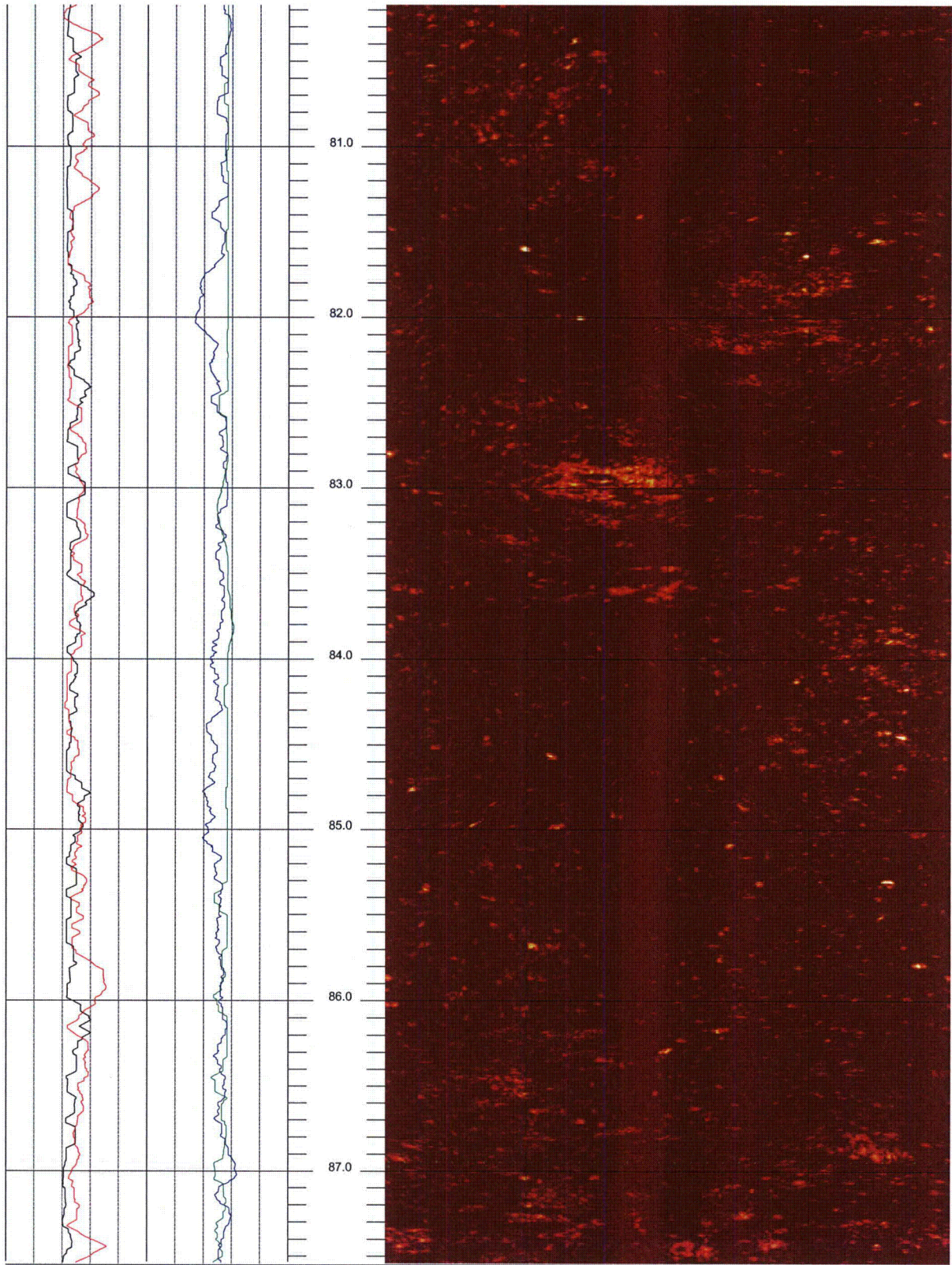

R-7-1

87.540 to 80.172ft

12

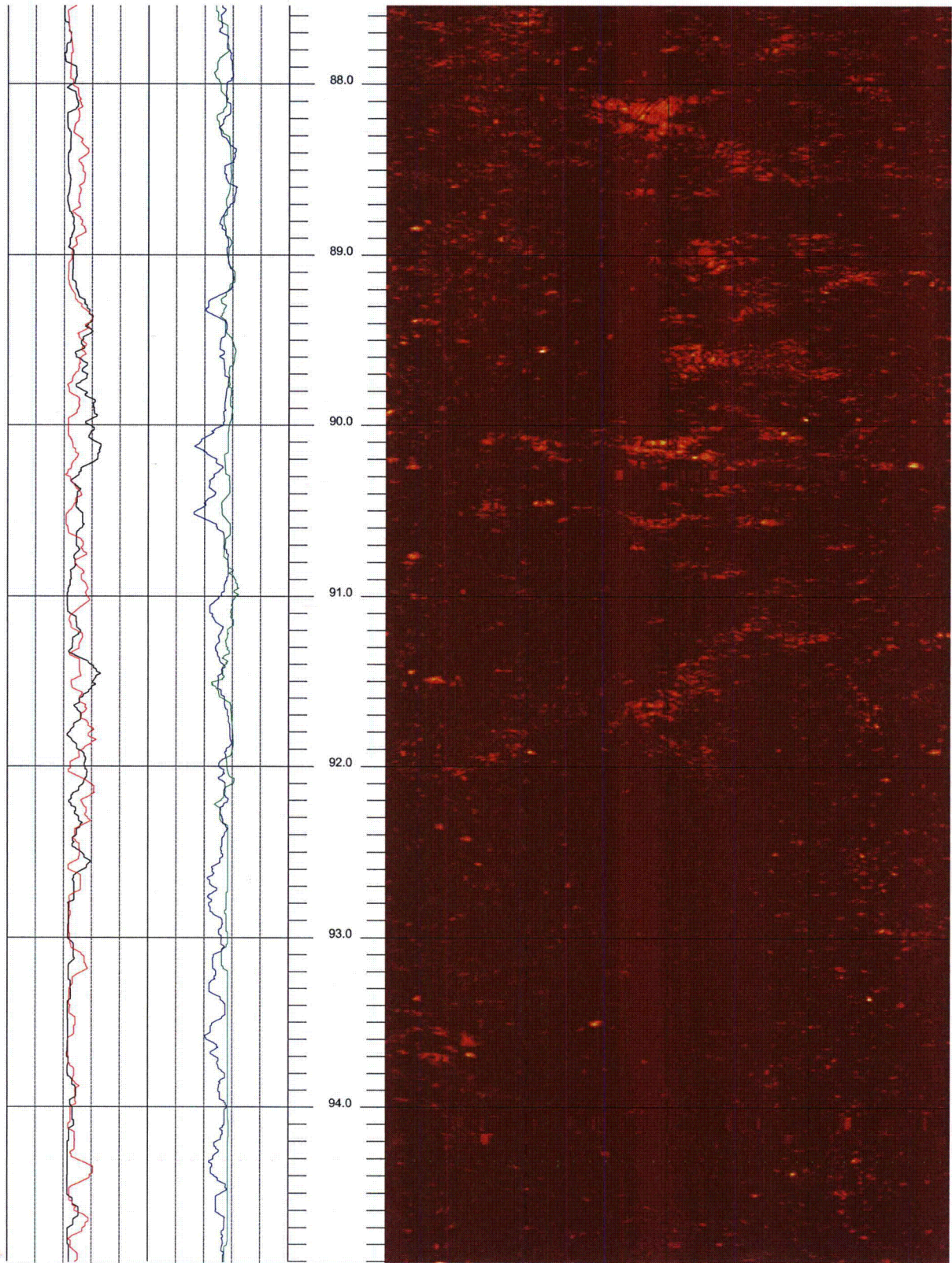

R-7-1

94.908 to 87.540ft

13

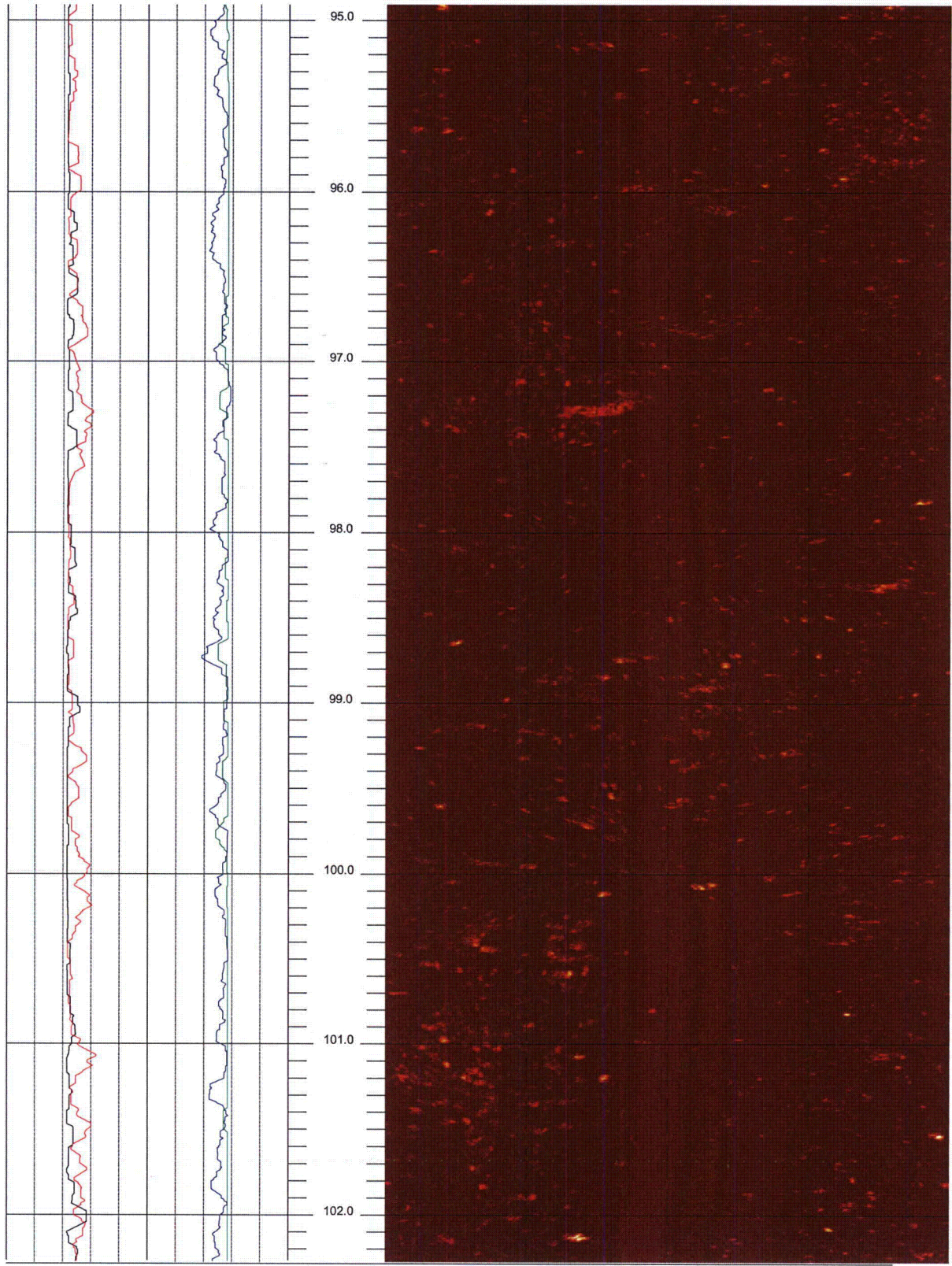

R-7-1

102.276 to 94.908ft

14



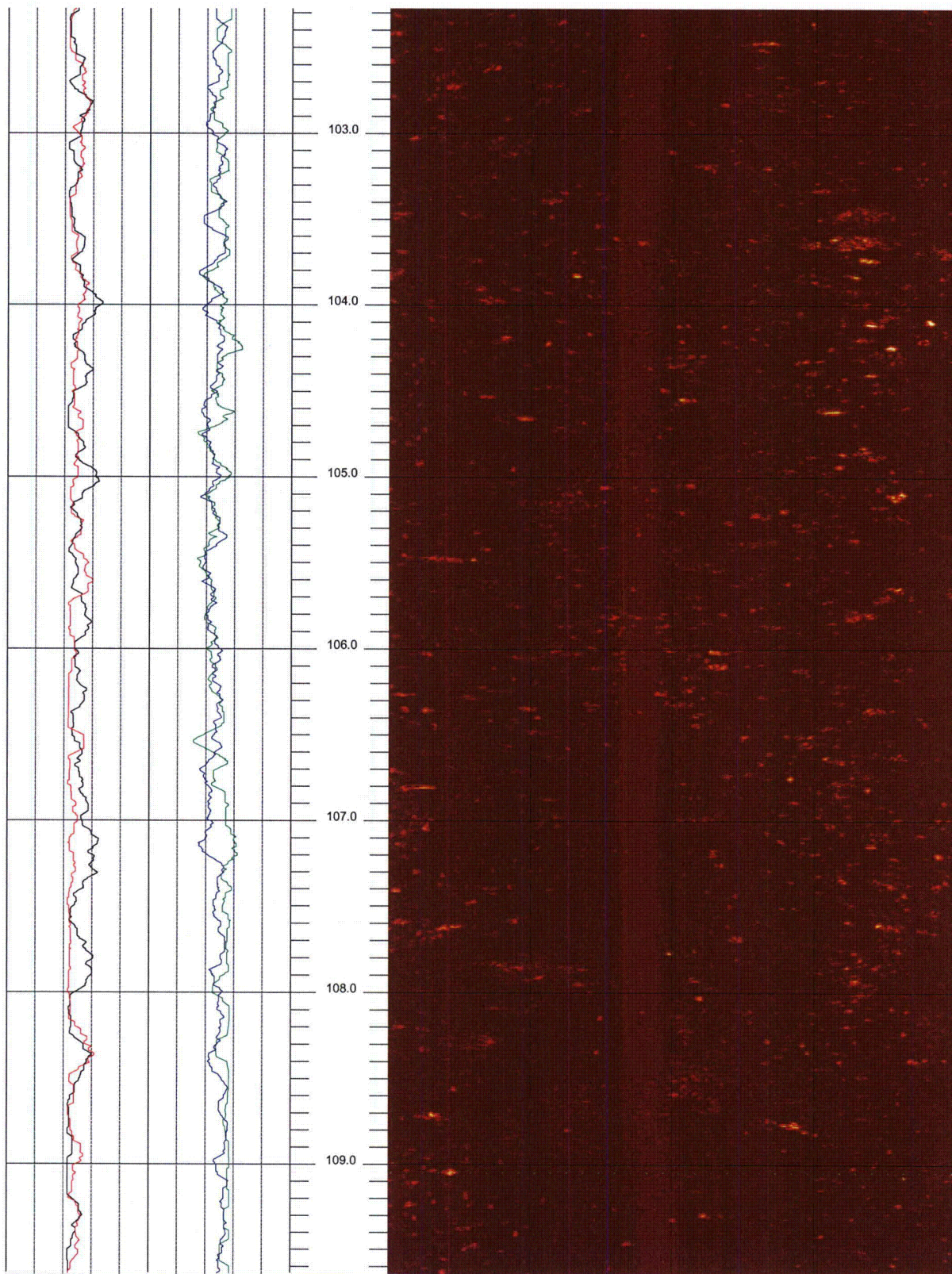

R-7-1

109.644 to 102.276ft

15

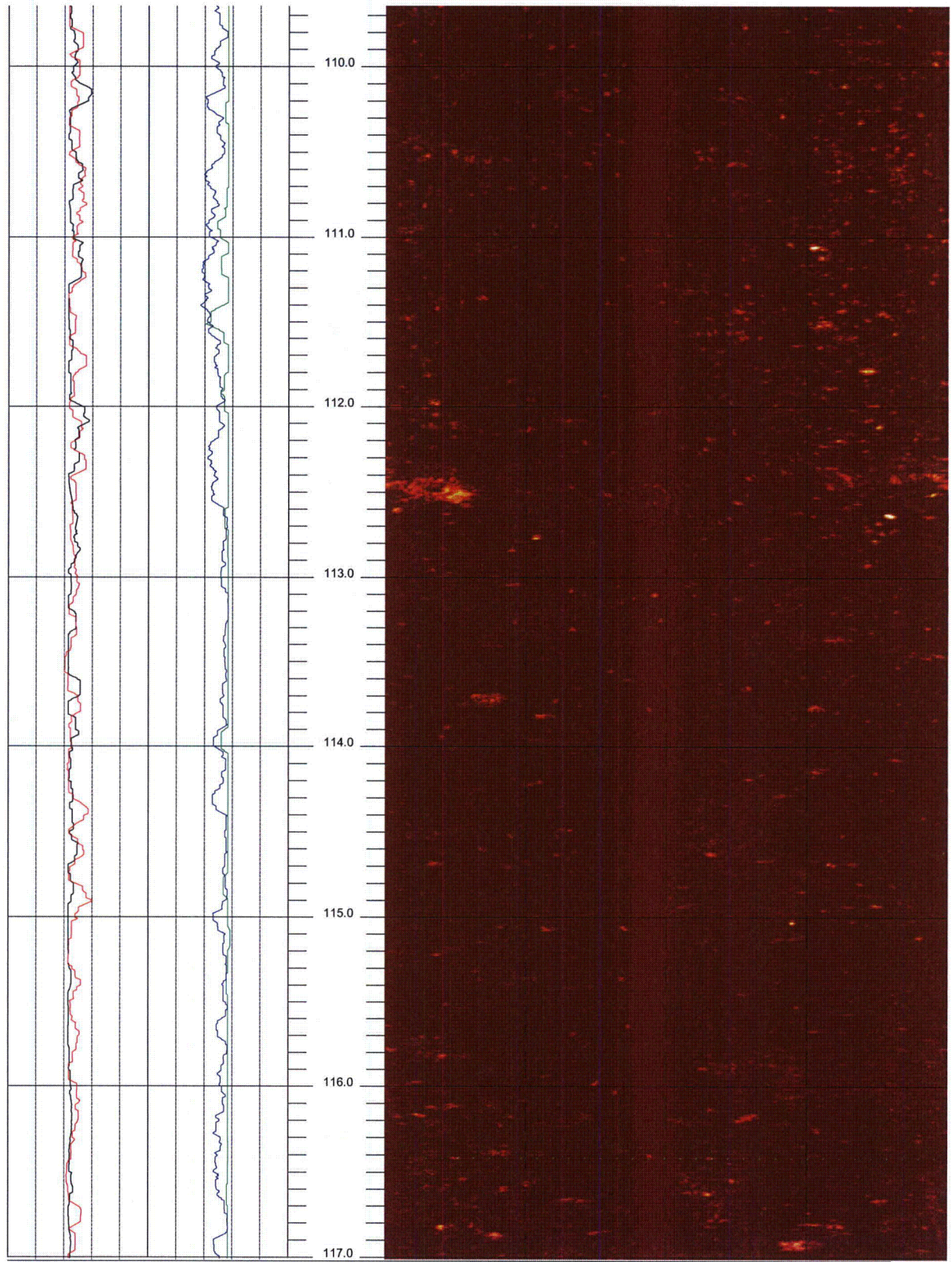

R-7-1

117.012 to 109.644ft

16

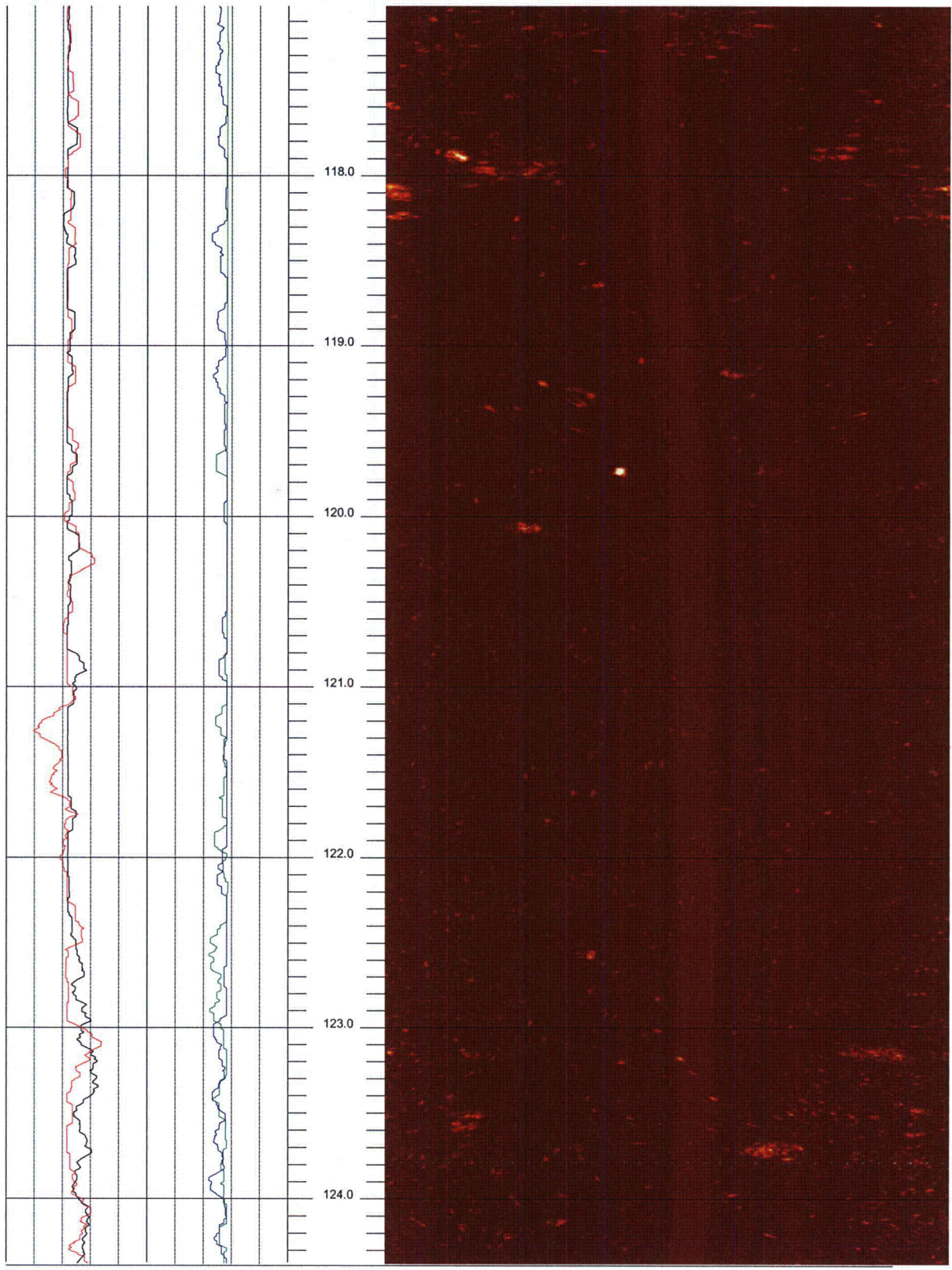

R-7-1

124.380 to 117.012ft

17

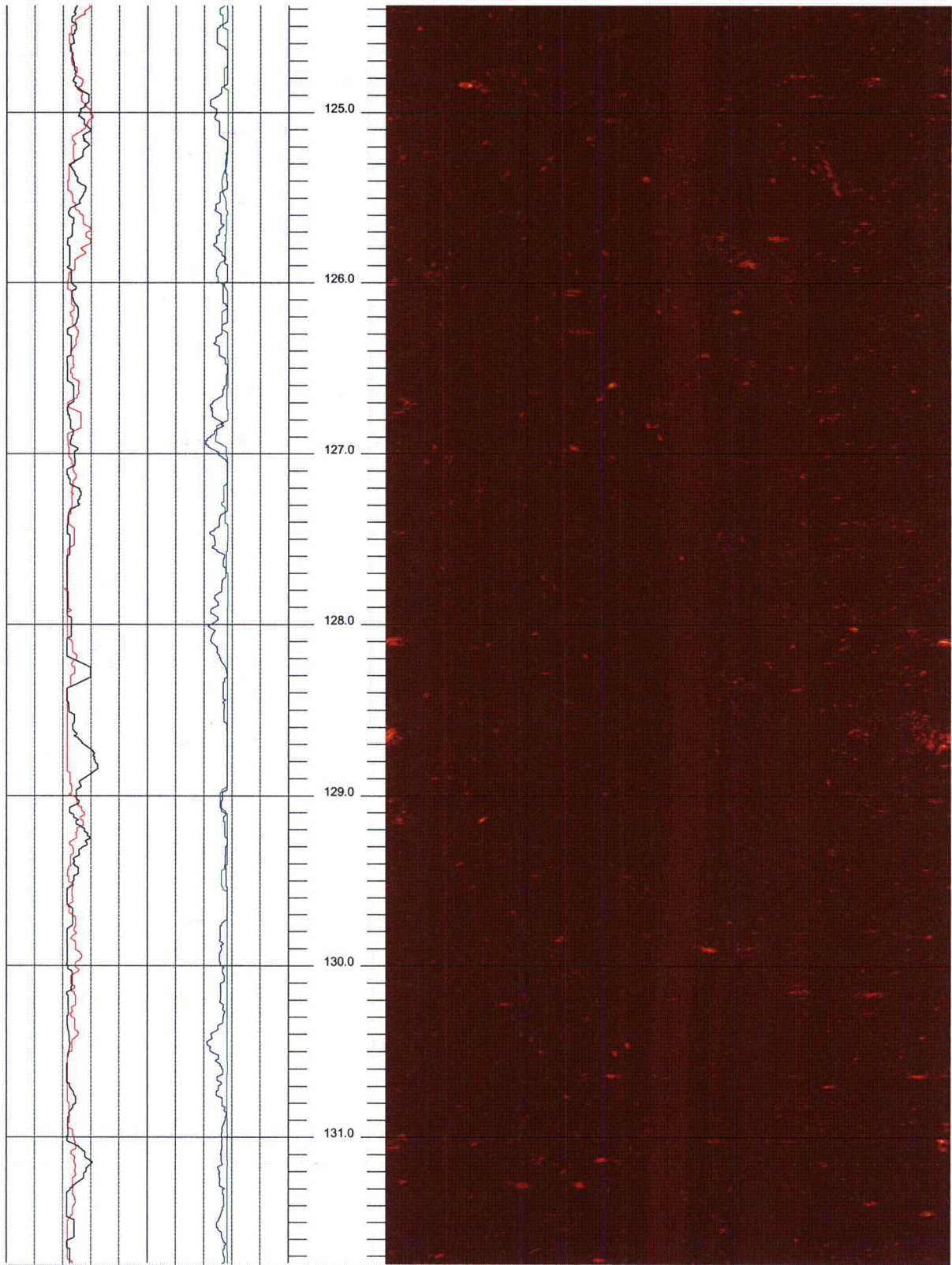

R-7-1

131.748 to 124.380ft

18

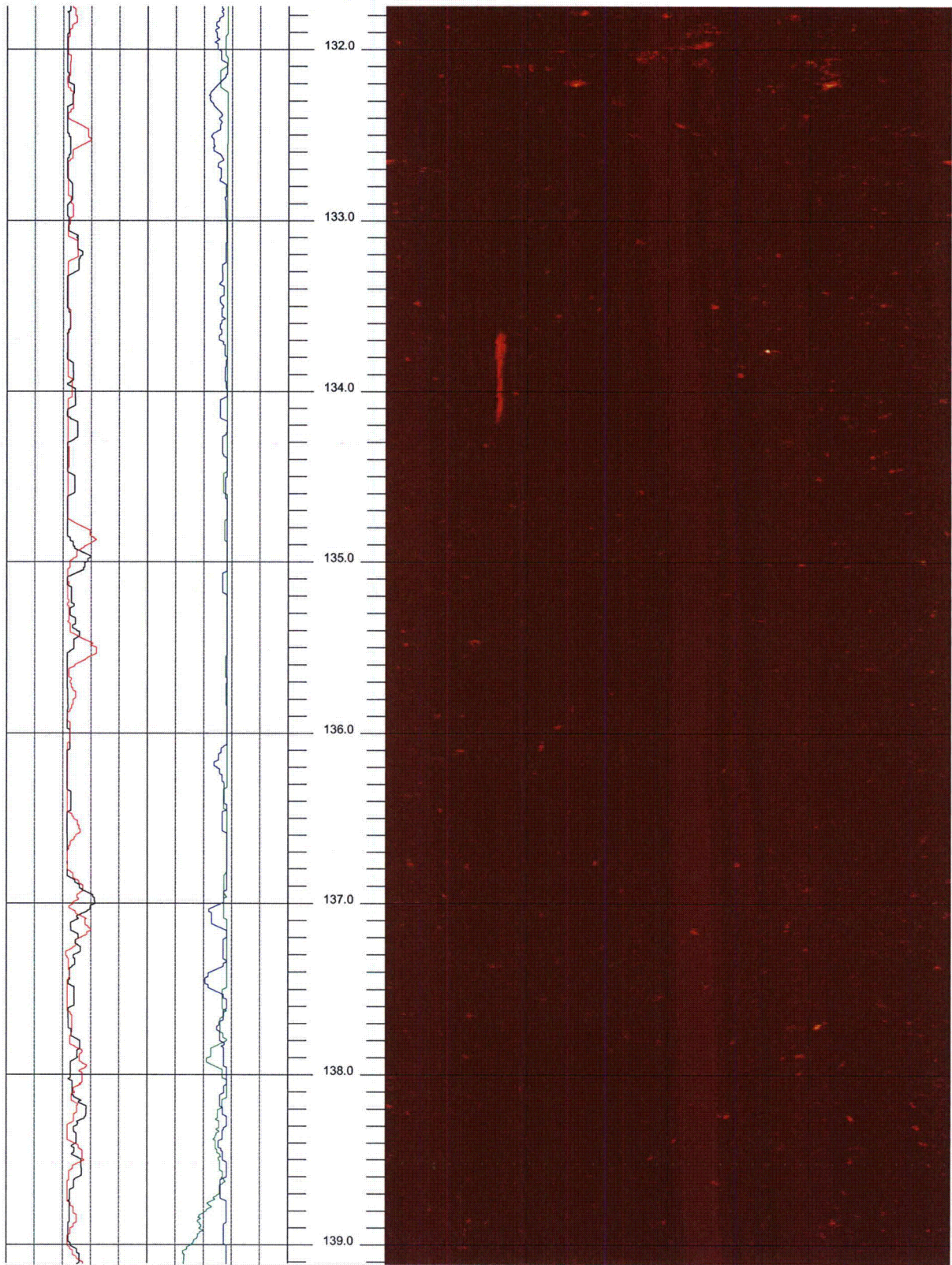

R-7-1

139.116 to 131.748ft

19

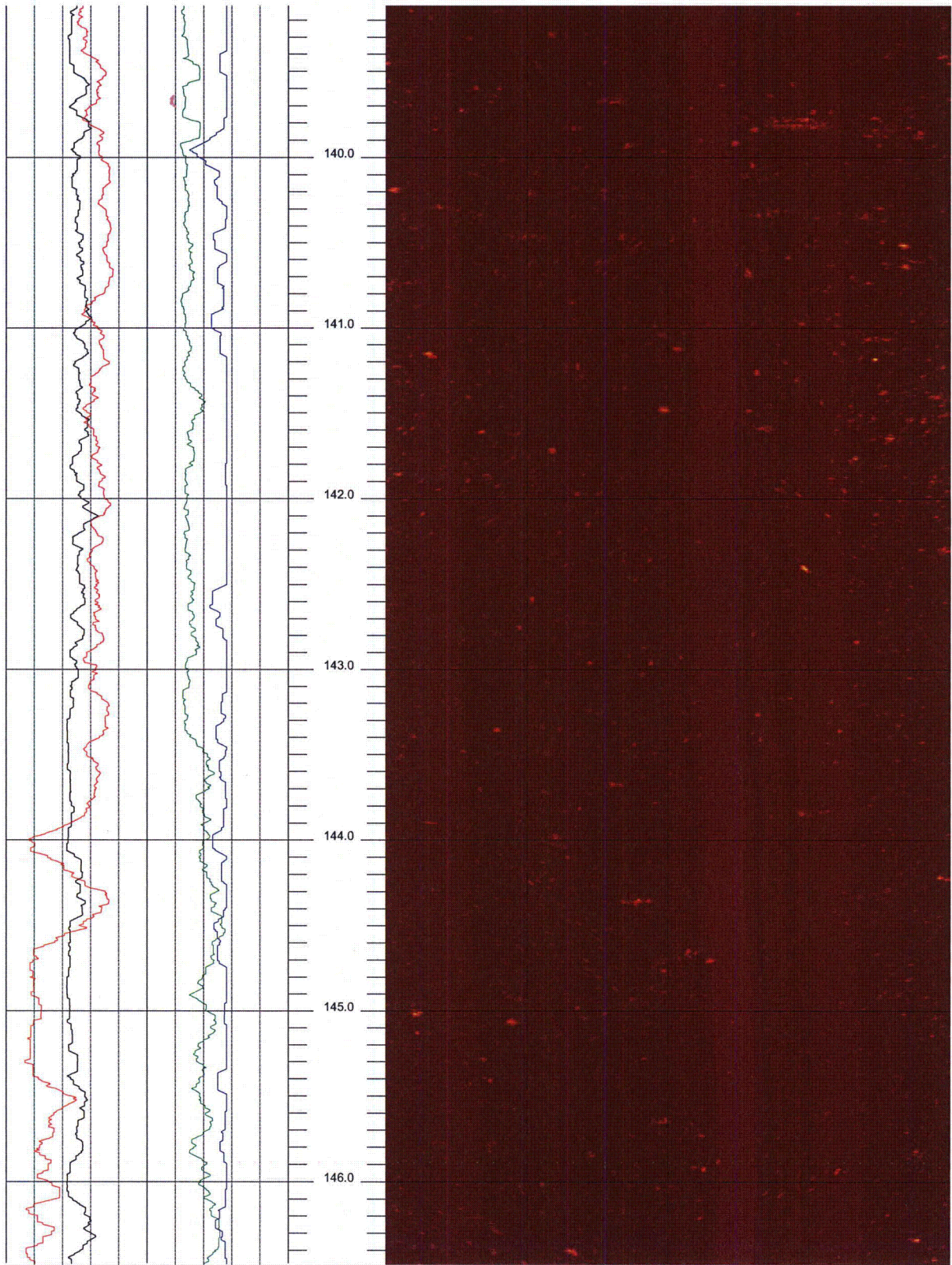

R-7-1

146.484 to 139.116ft

20

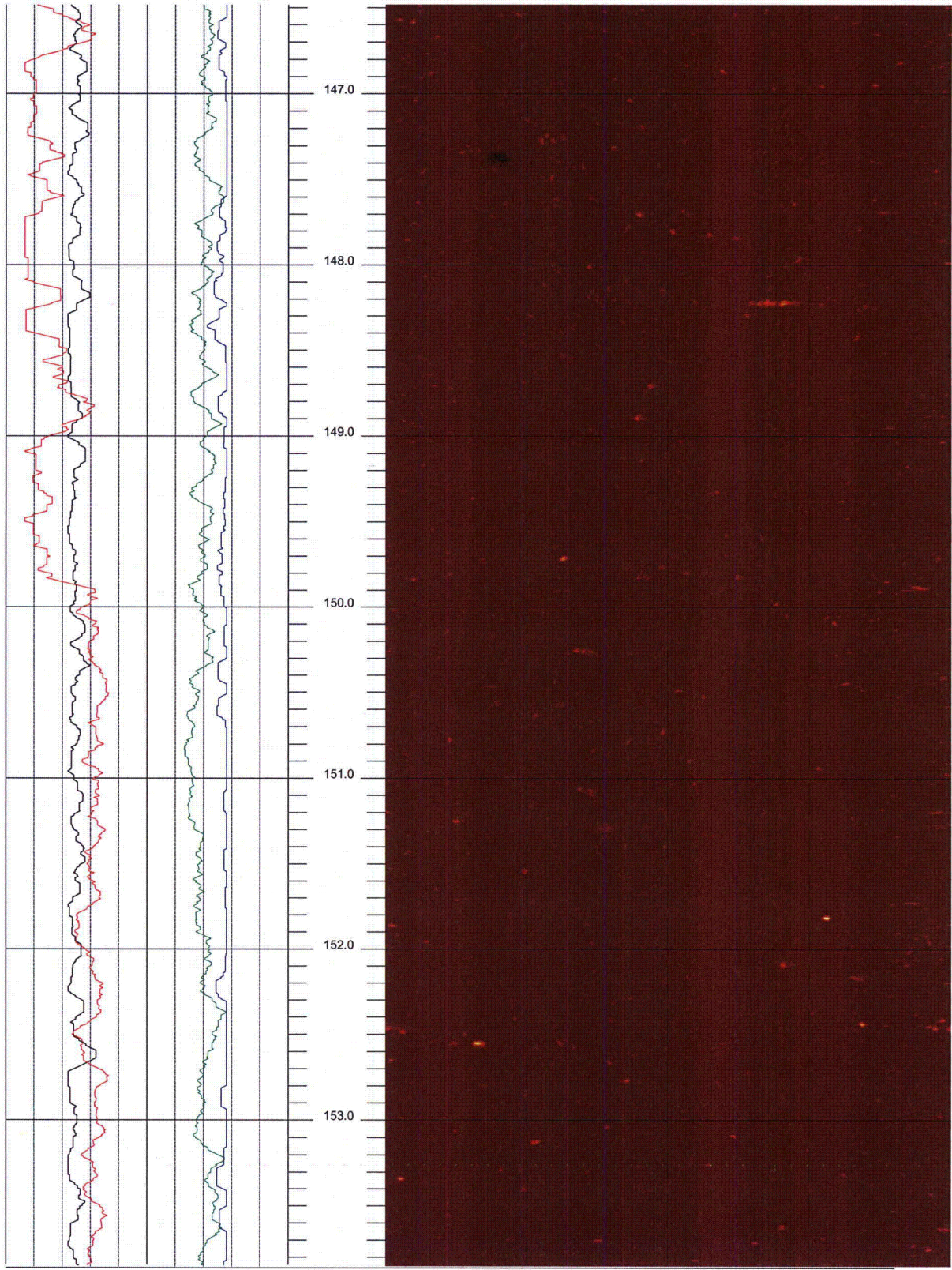

R-7-1

153.852 to 146.484ft

21

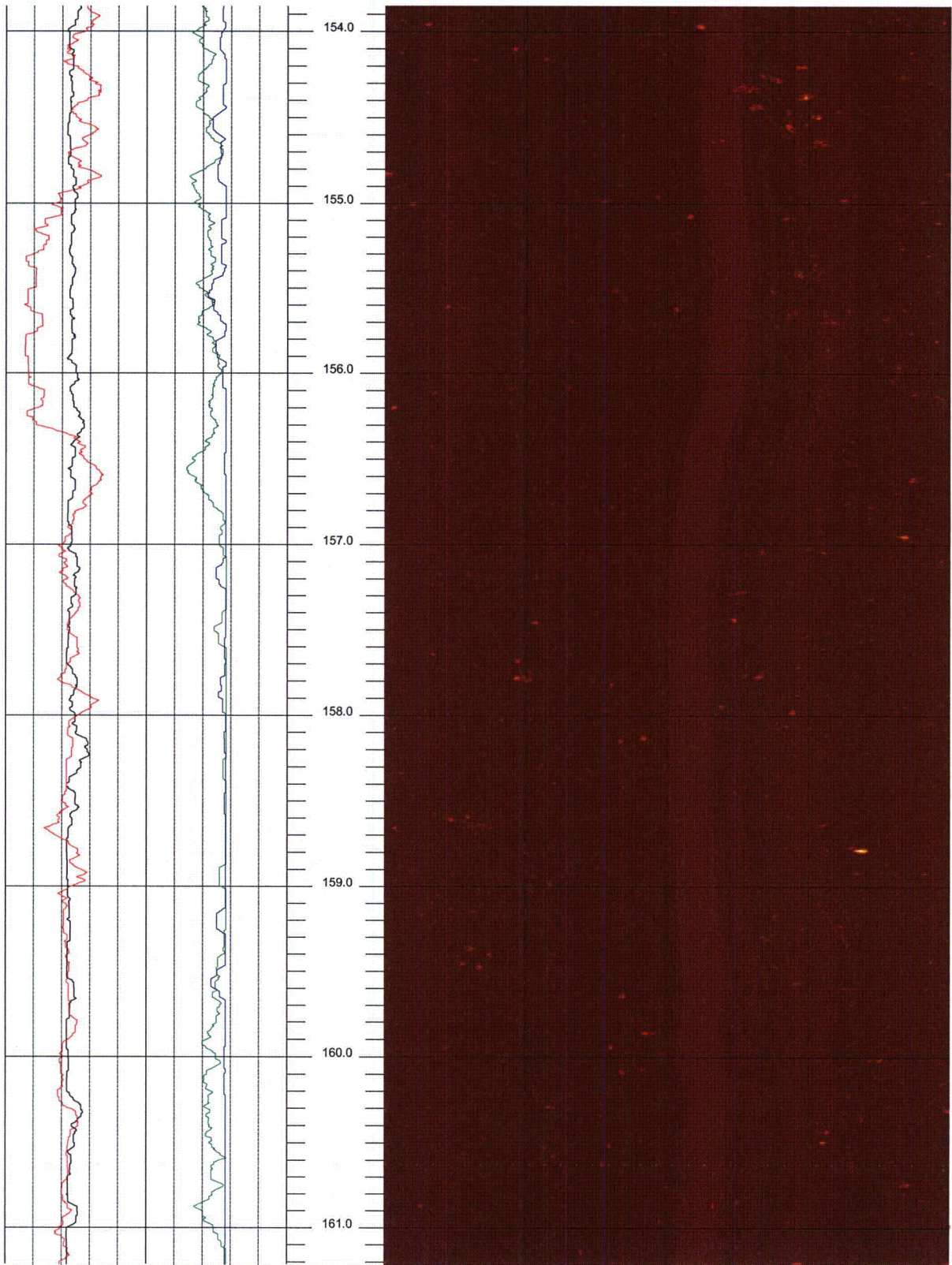

R-7-1

161.220 to 153.852ft

22



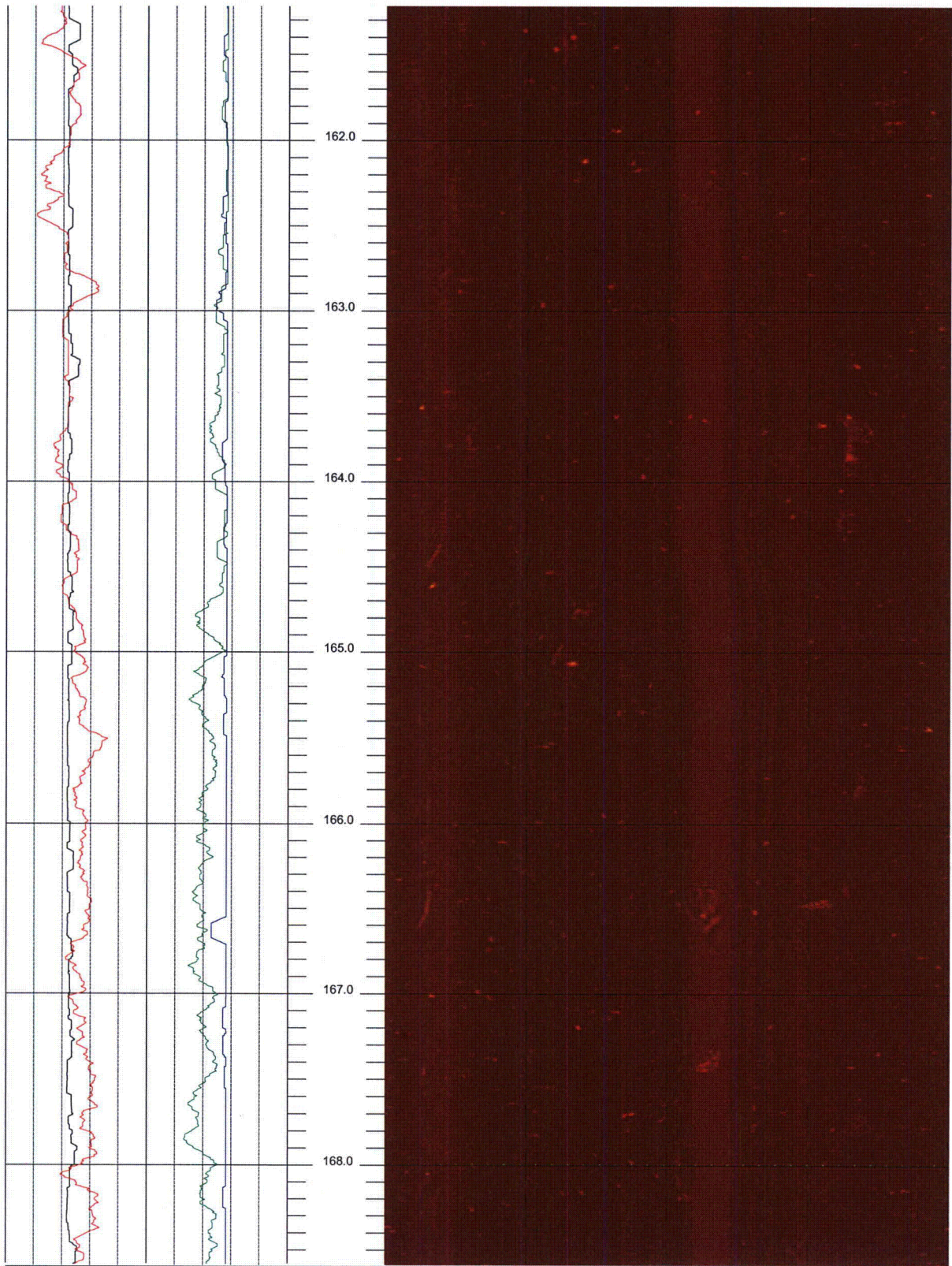

R-7-1

168.588 to 161.220ft

23

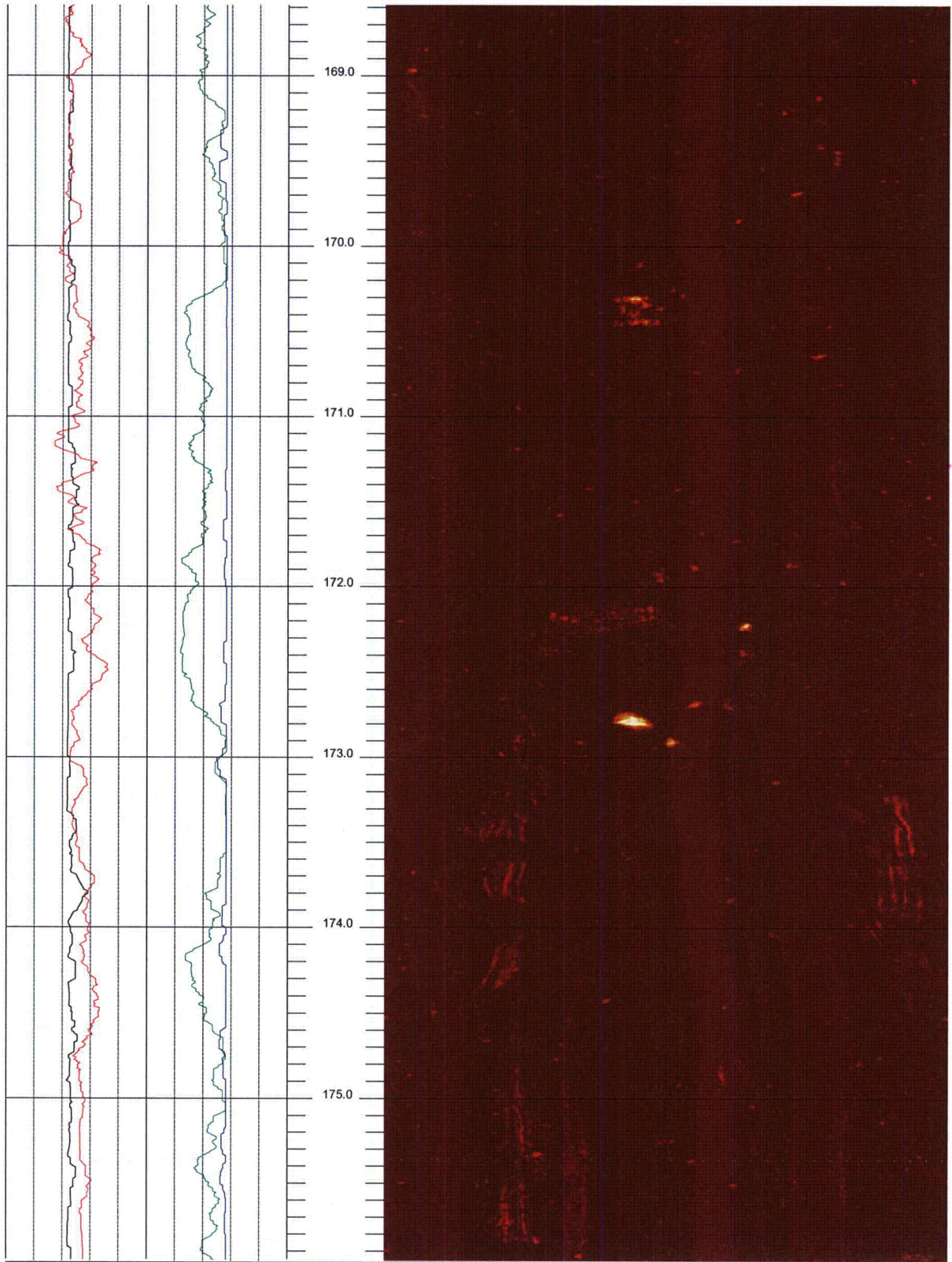

R-7-1

175.956 to 168.588ft

24

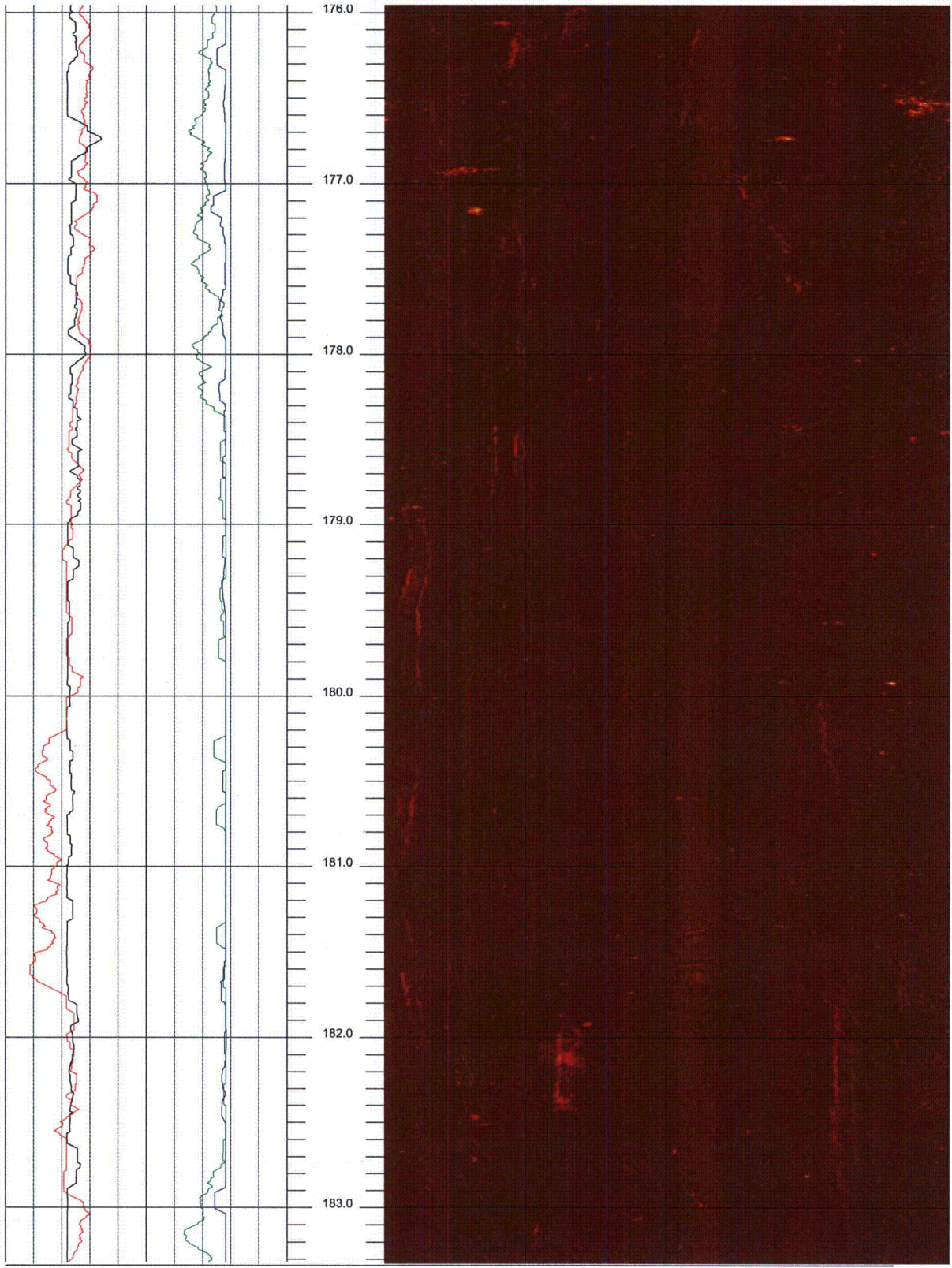

R-7-1

183.324 to 175.956ft

25

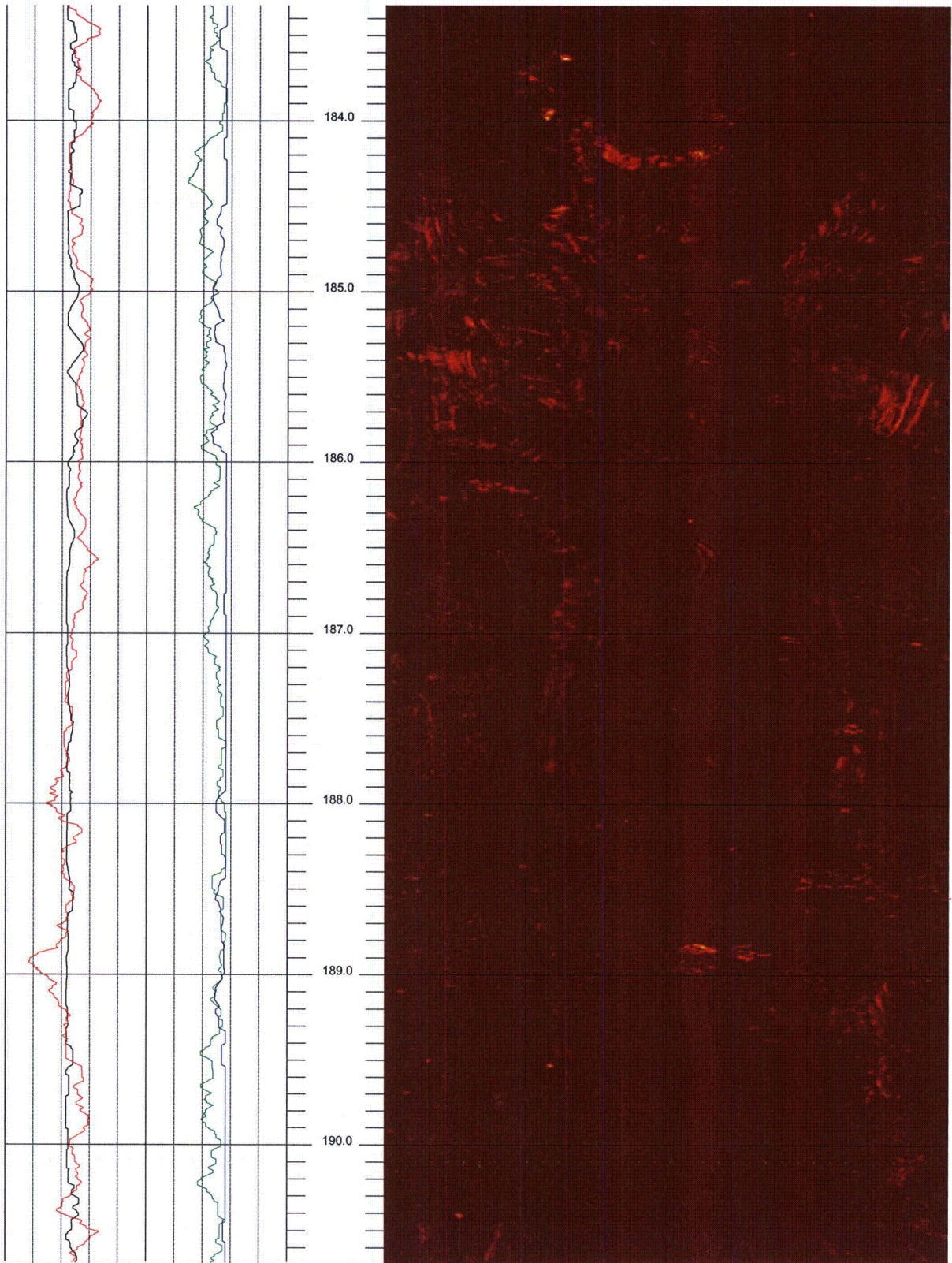

R-7-1

190.692 to 183.324ft

26

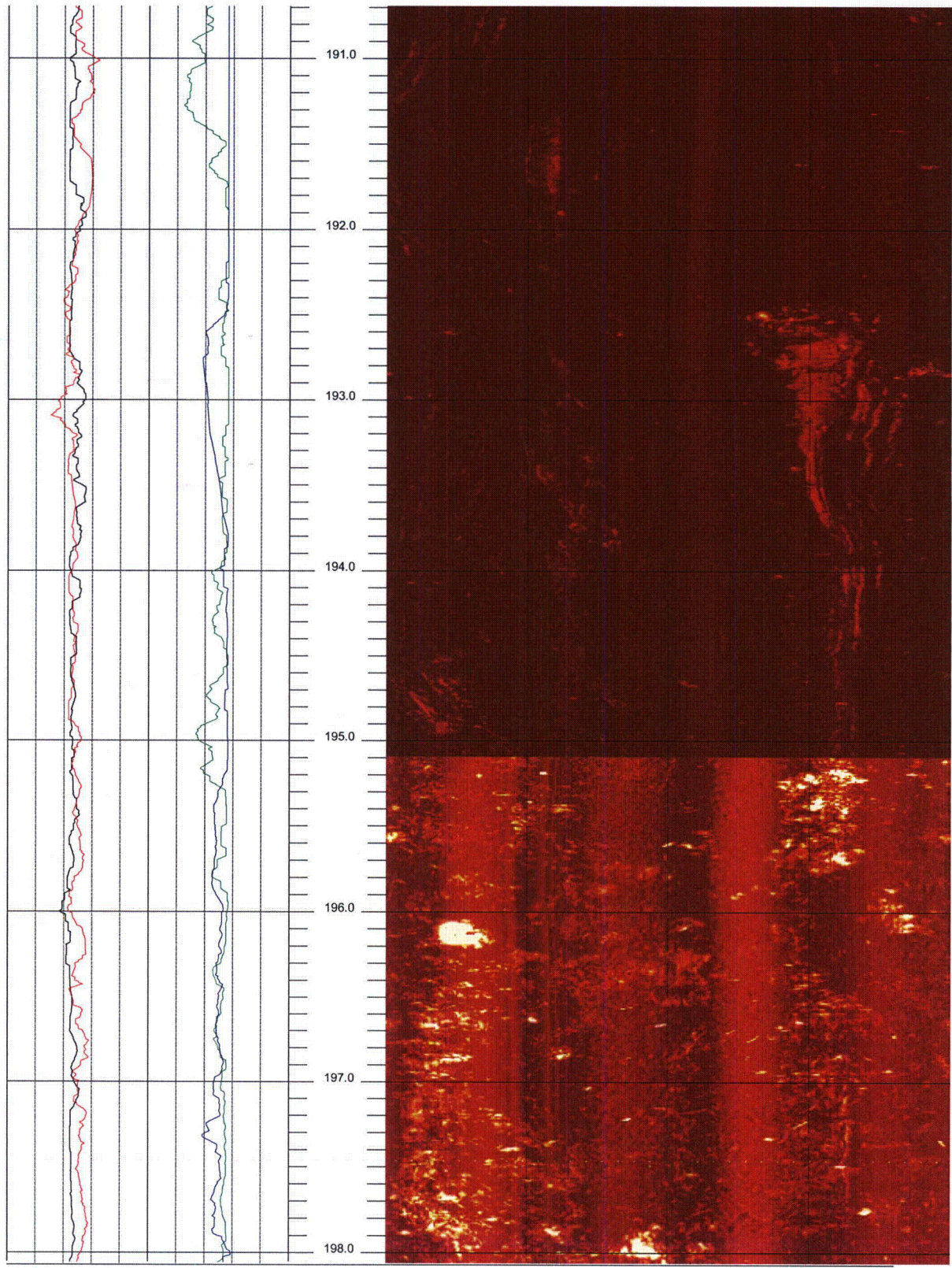

R-7-1

198.060 to 190.692ft

27

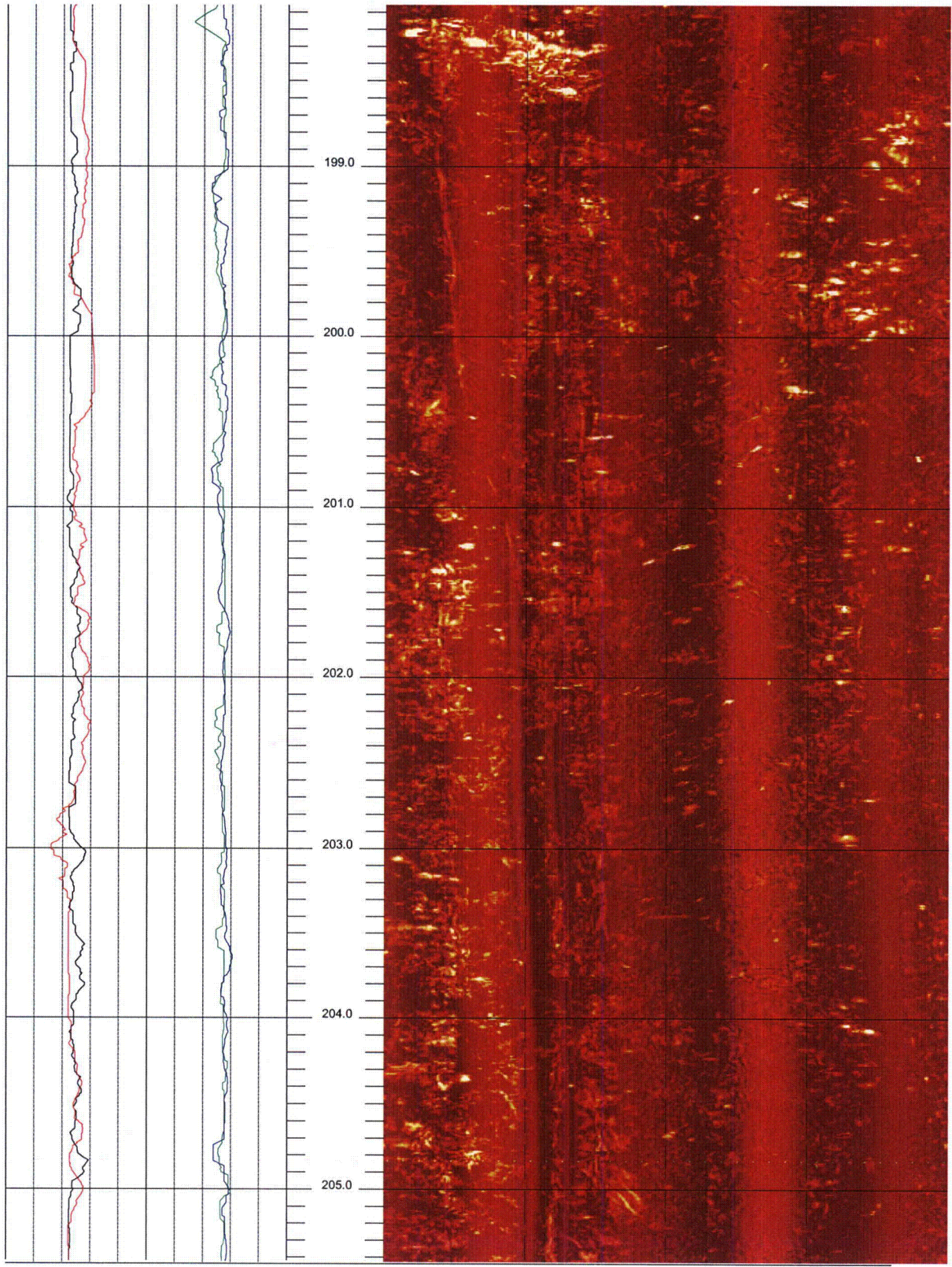

R-7-1

205.428 to 198.060ft

28

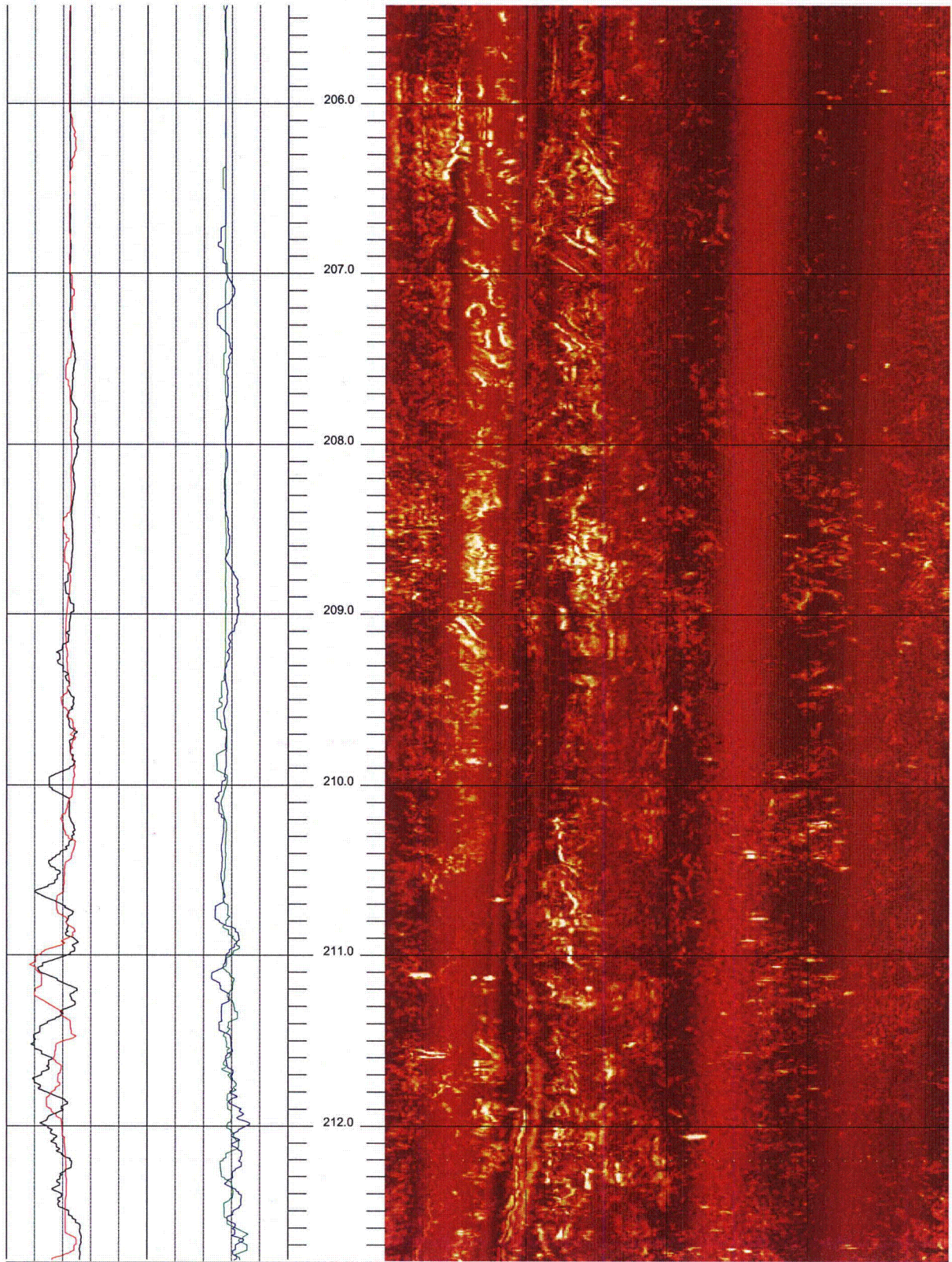

R-7-1

212.796 to 205.428ft

29

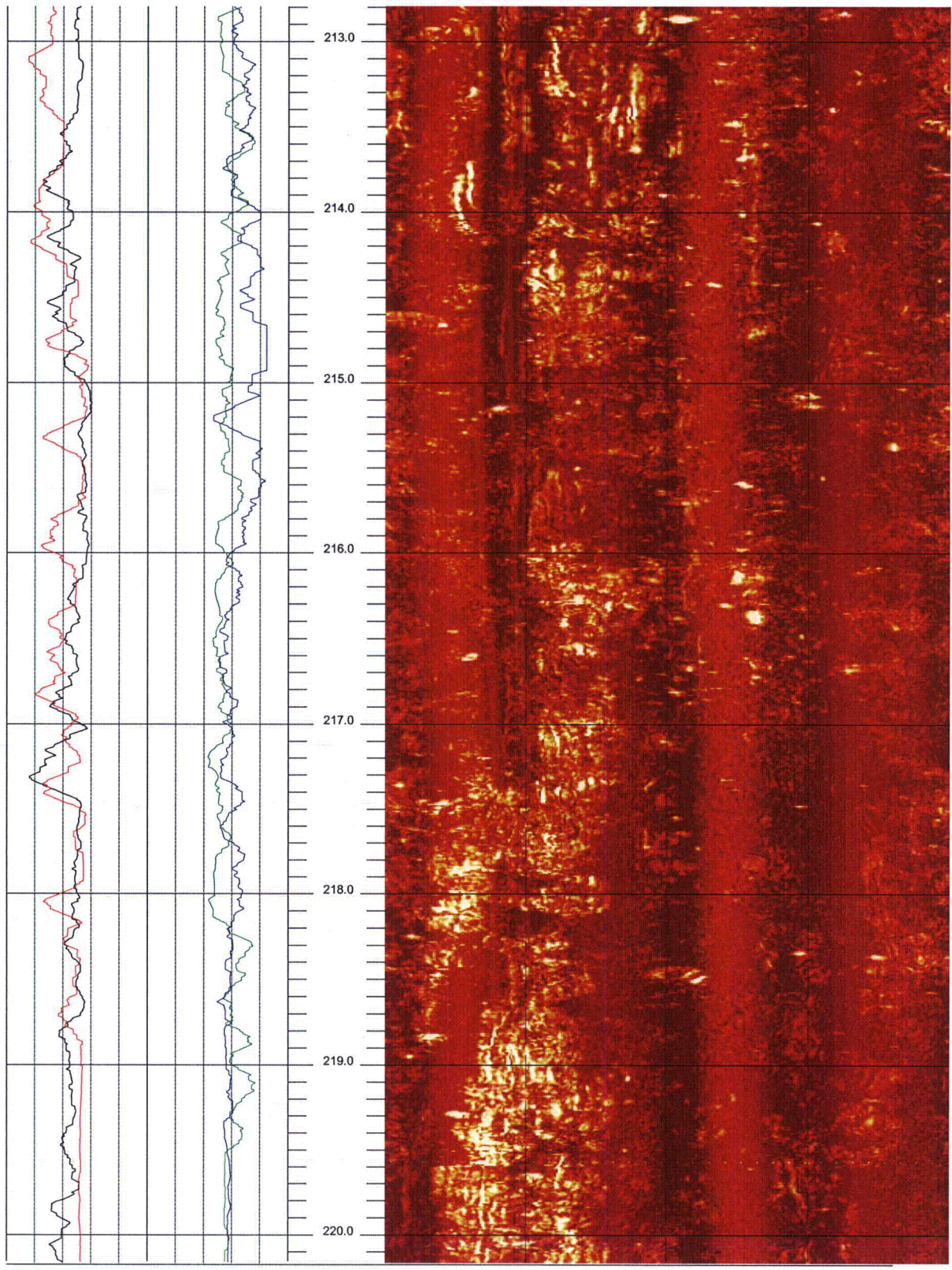

R-7-1

220.164 to 212.796ft

30



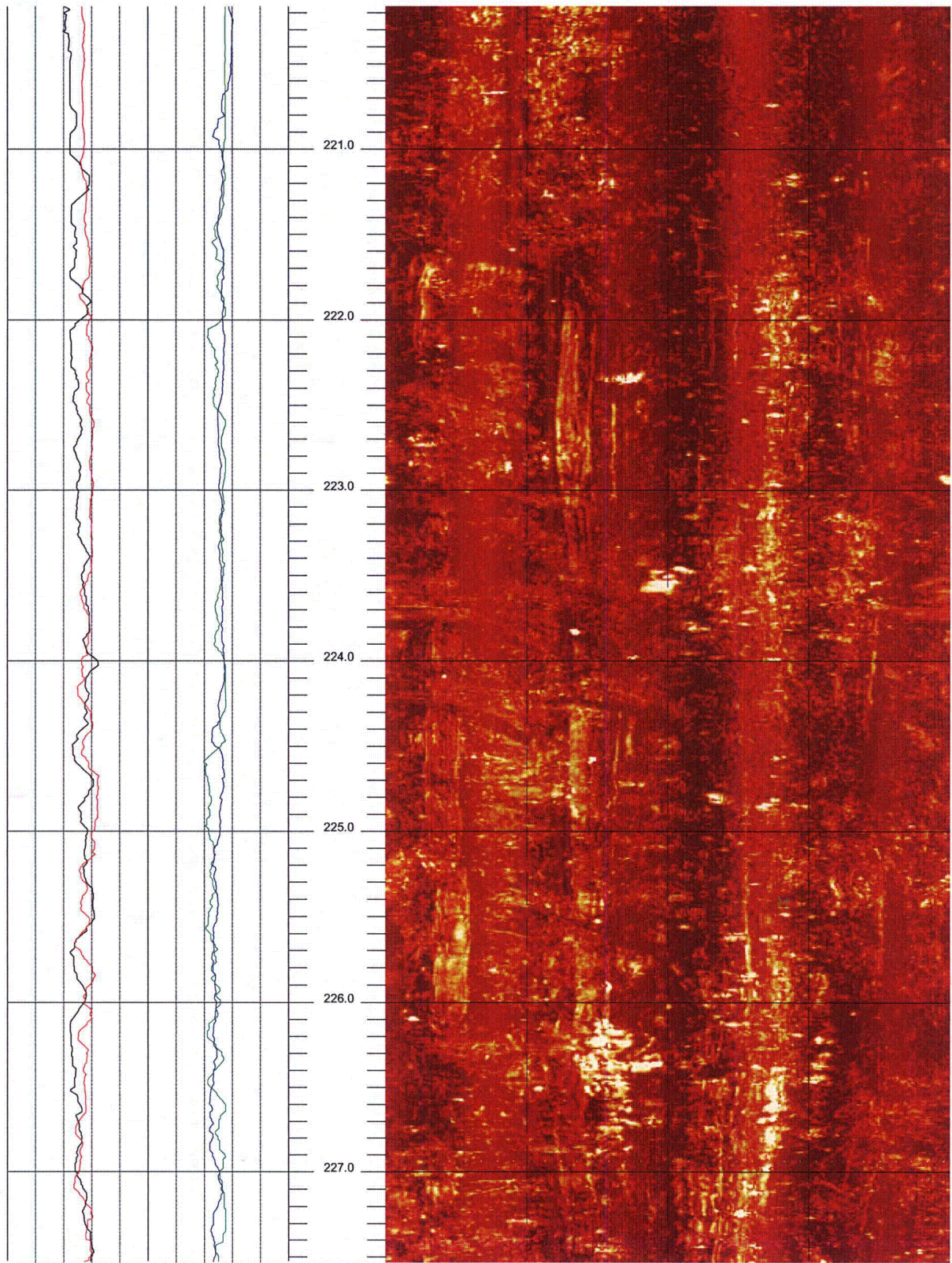

R-7-1

227.532 to 220.164ft

31

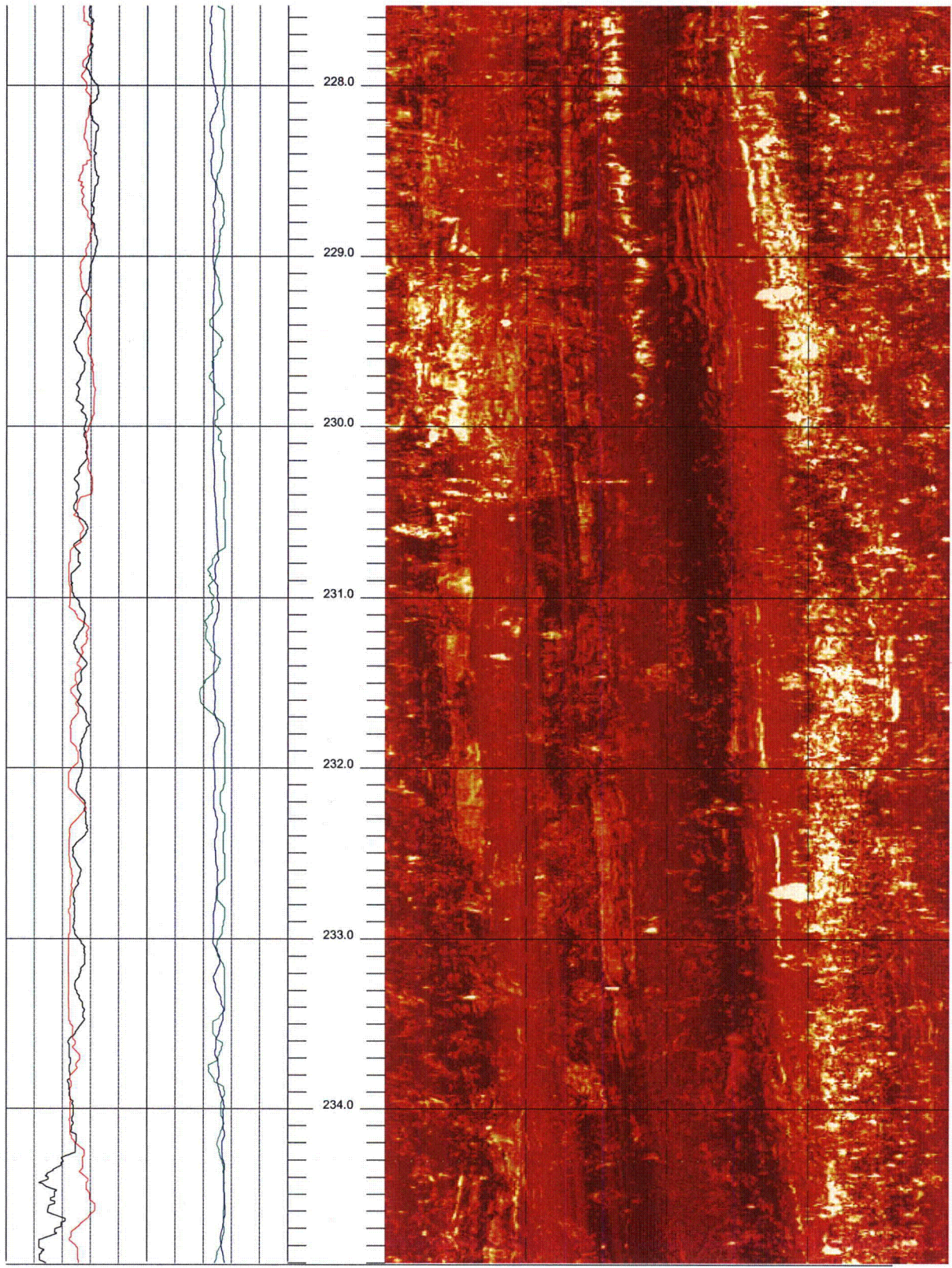

R-7-1

234.900 to 227.532ft

32

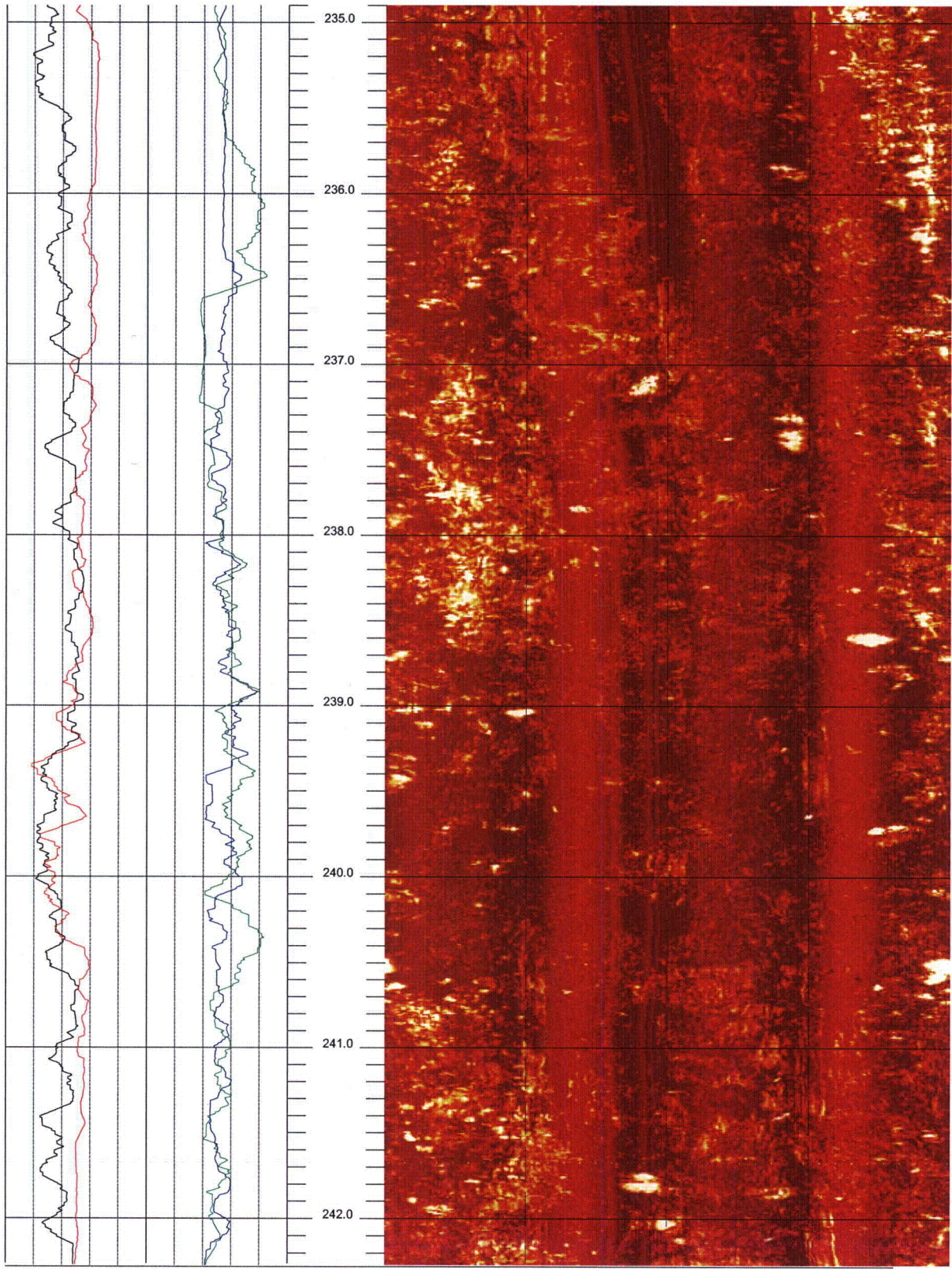

R-7-1

242.268 to 234.900ft

33

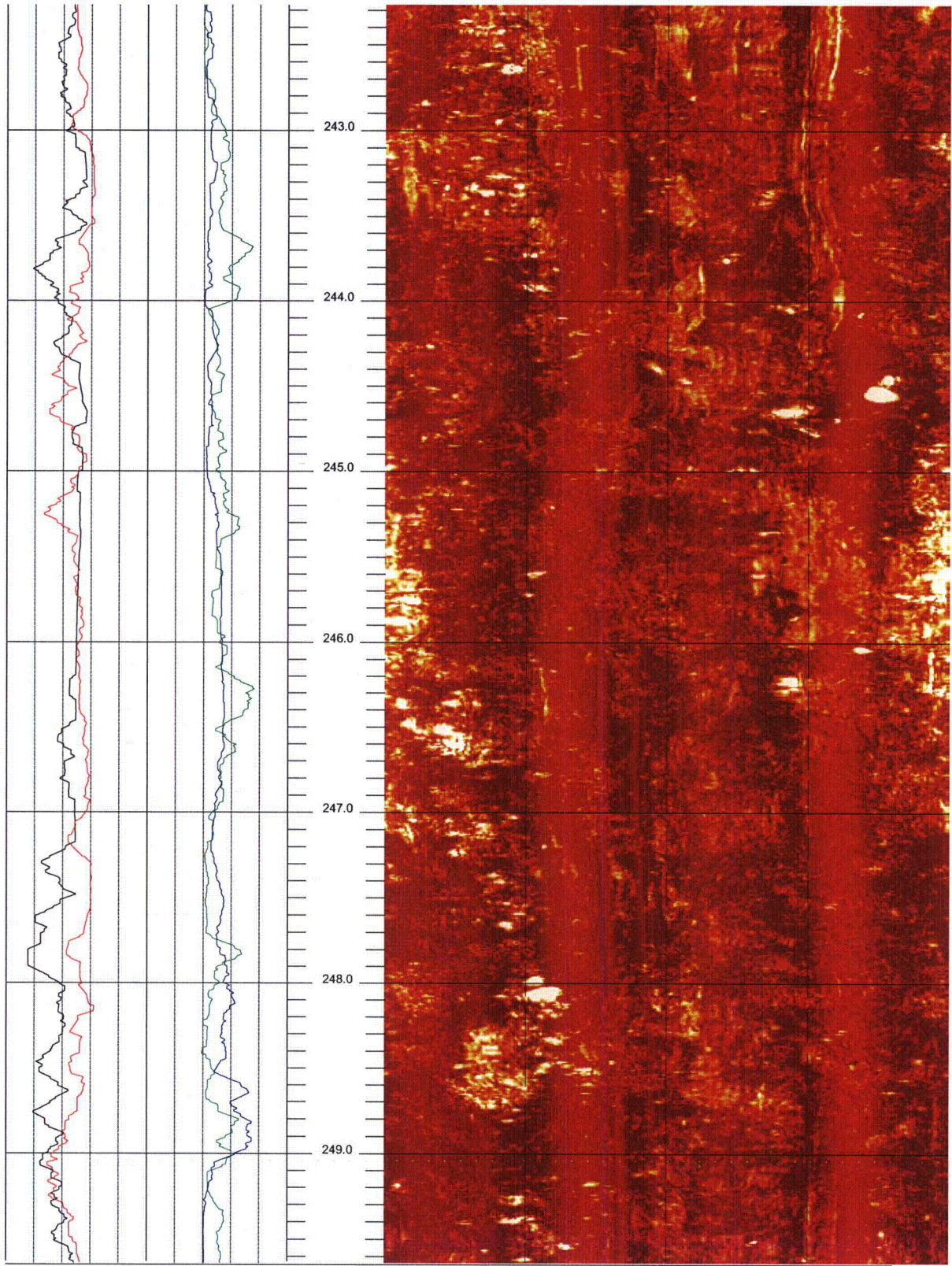

R-7-1

249.636 to 242.268ft

34

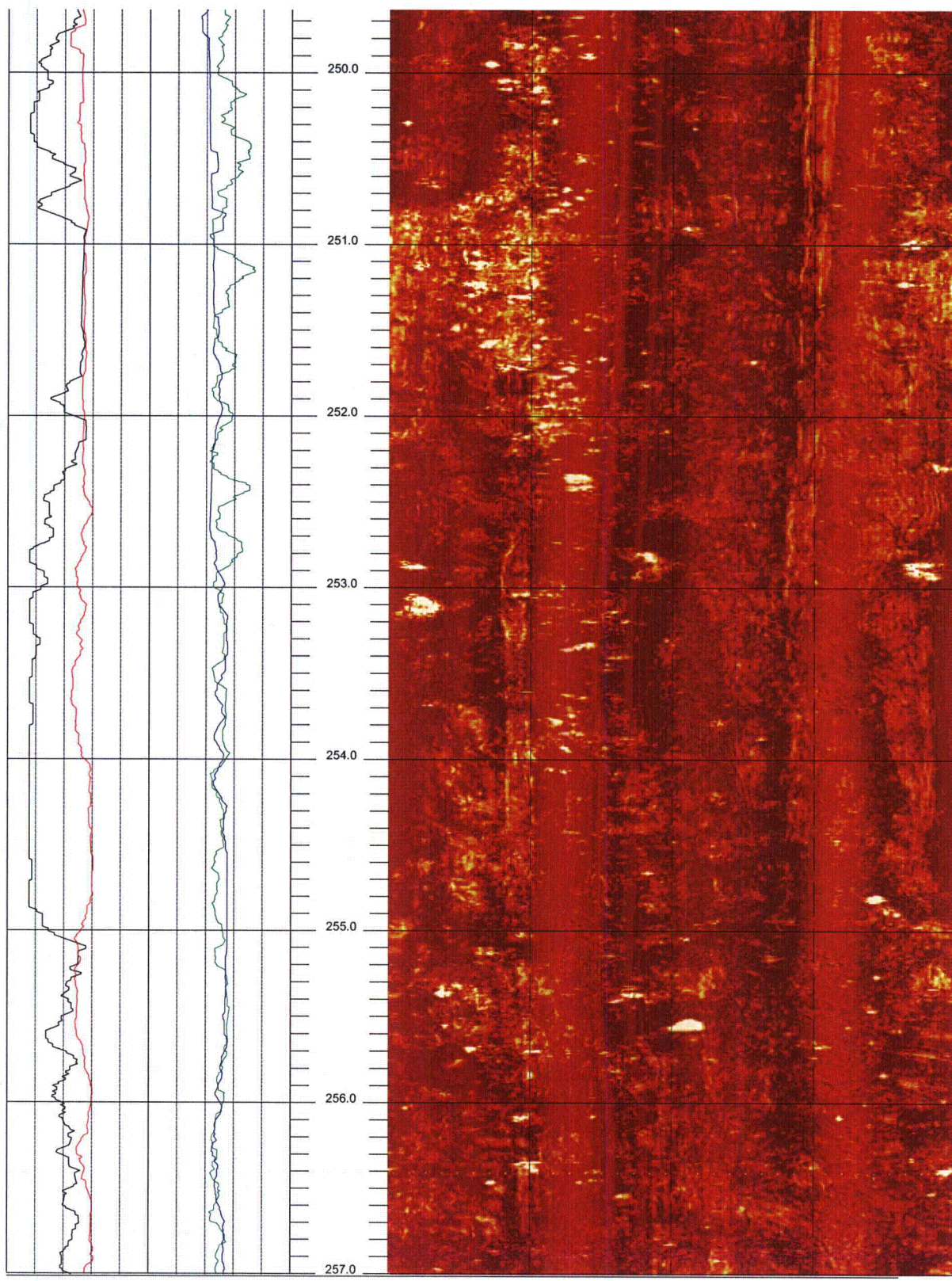

R-7-1

257.004 to 249.636ft

35

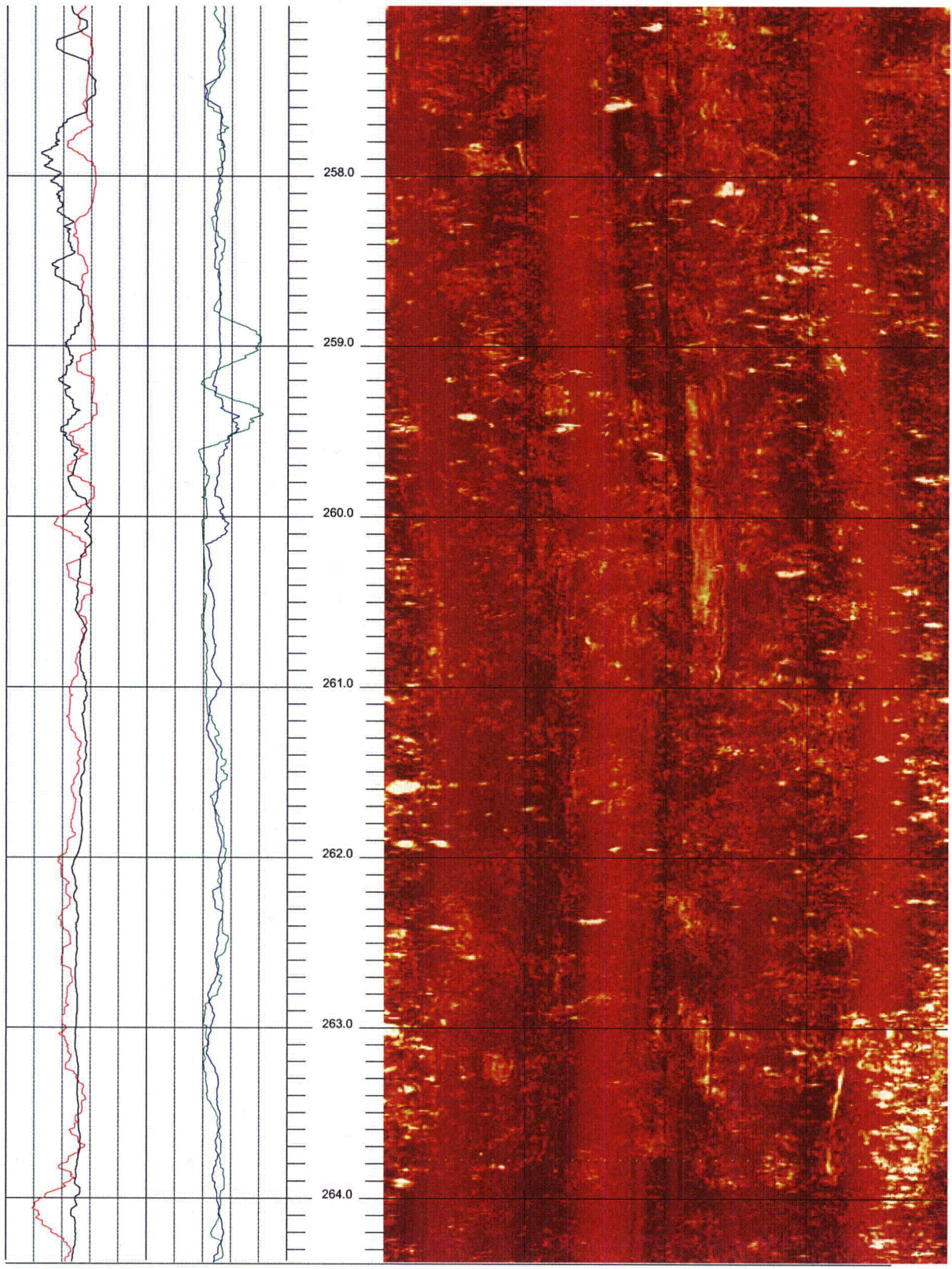

R-7-1

264.372 to 257.004ft

36

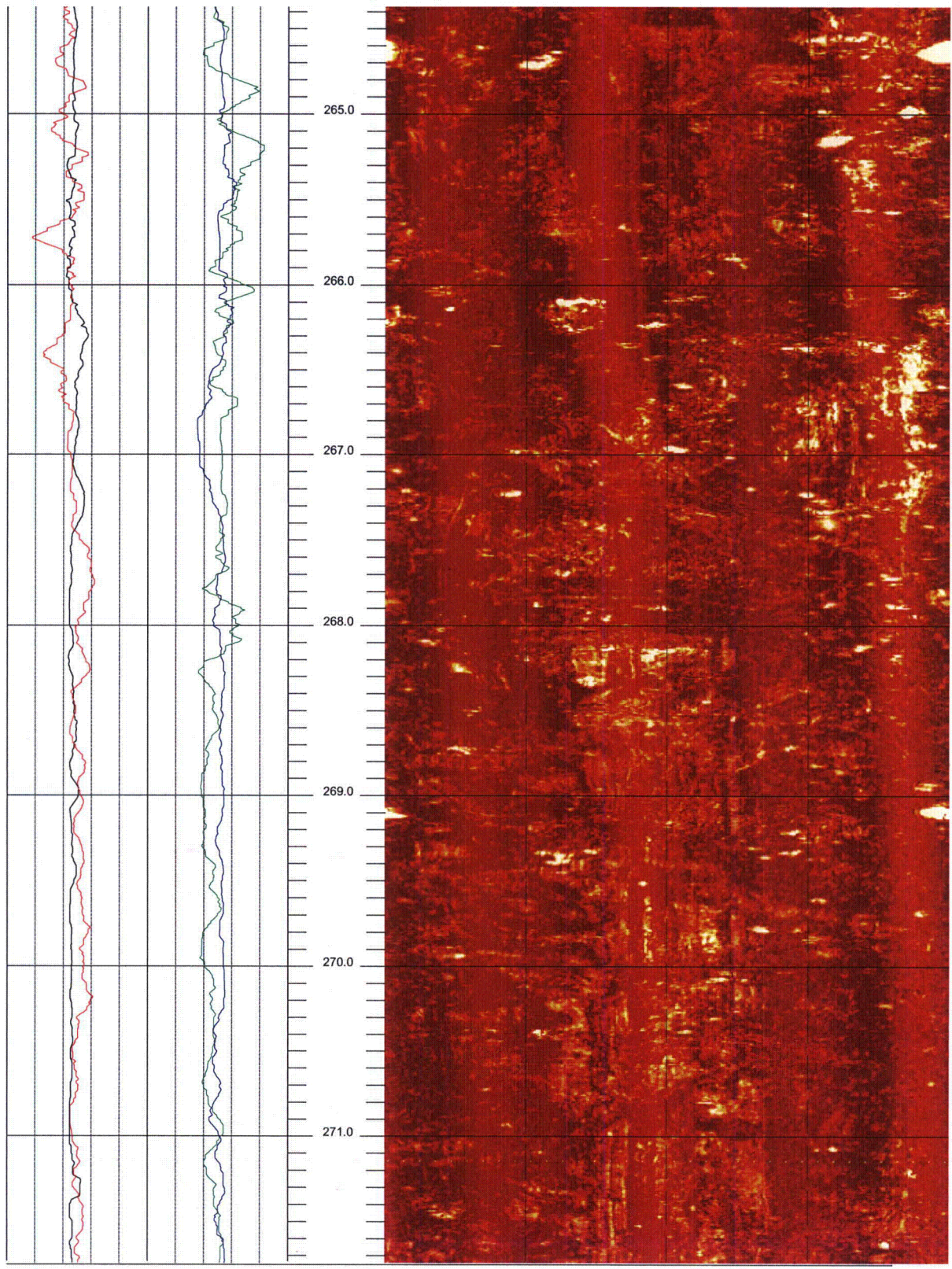

R-7-1

271.740 to 264.372ft

37

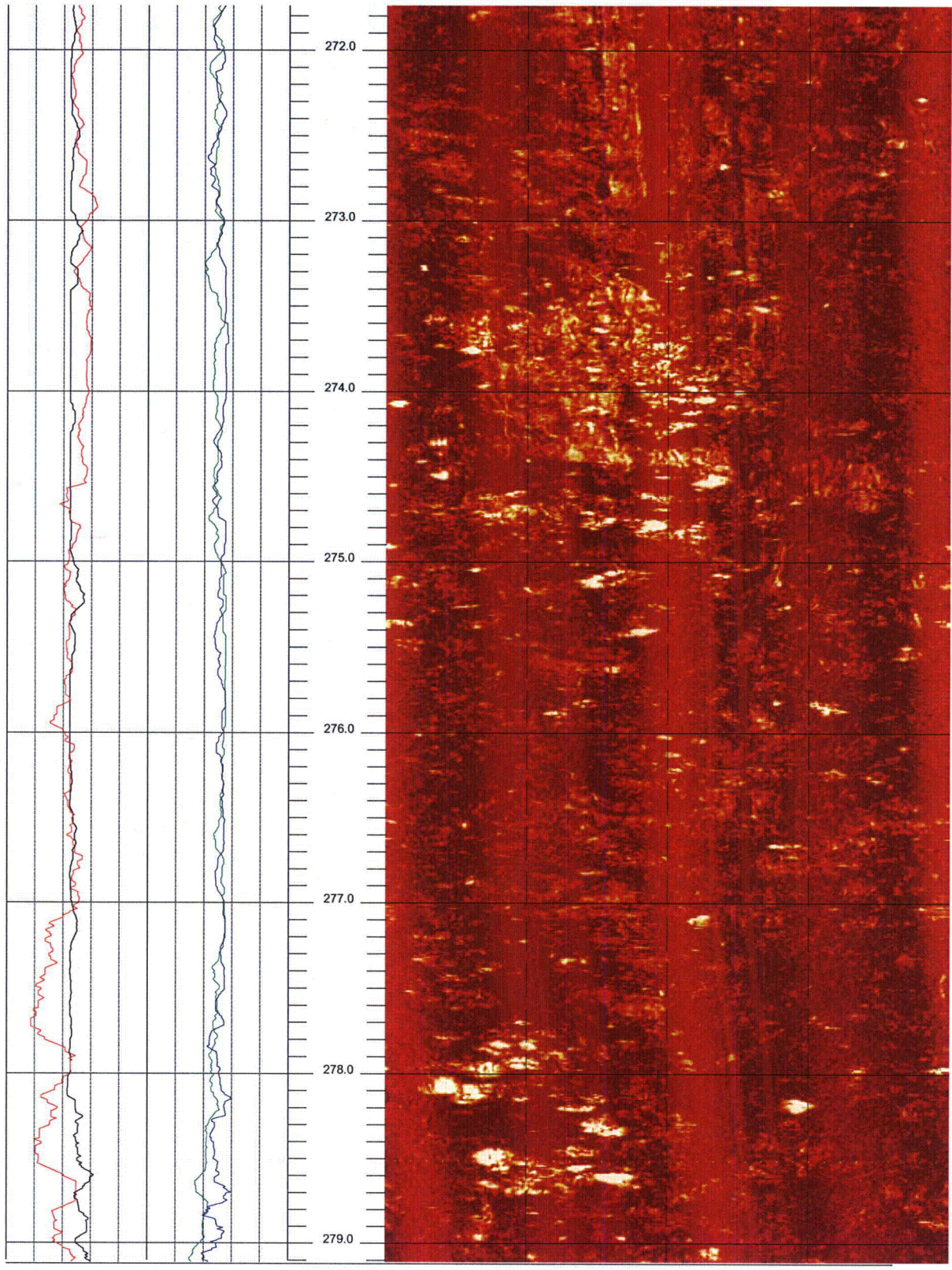

R-7-1

279.108 to 271.740ft

38



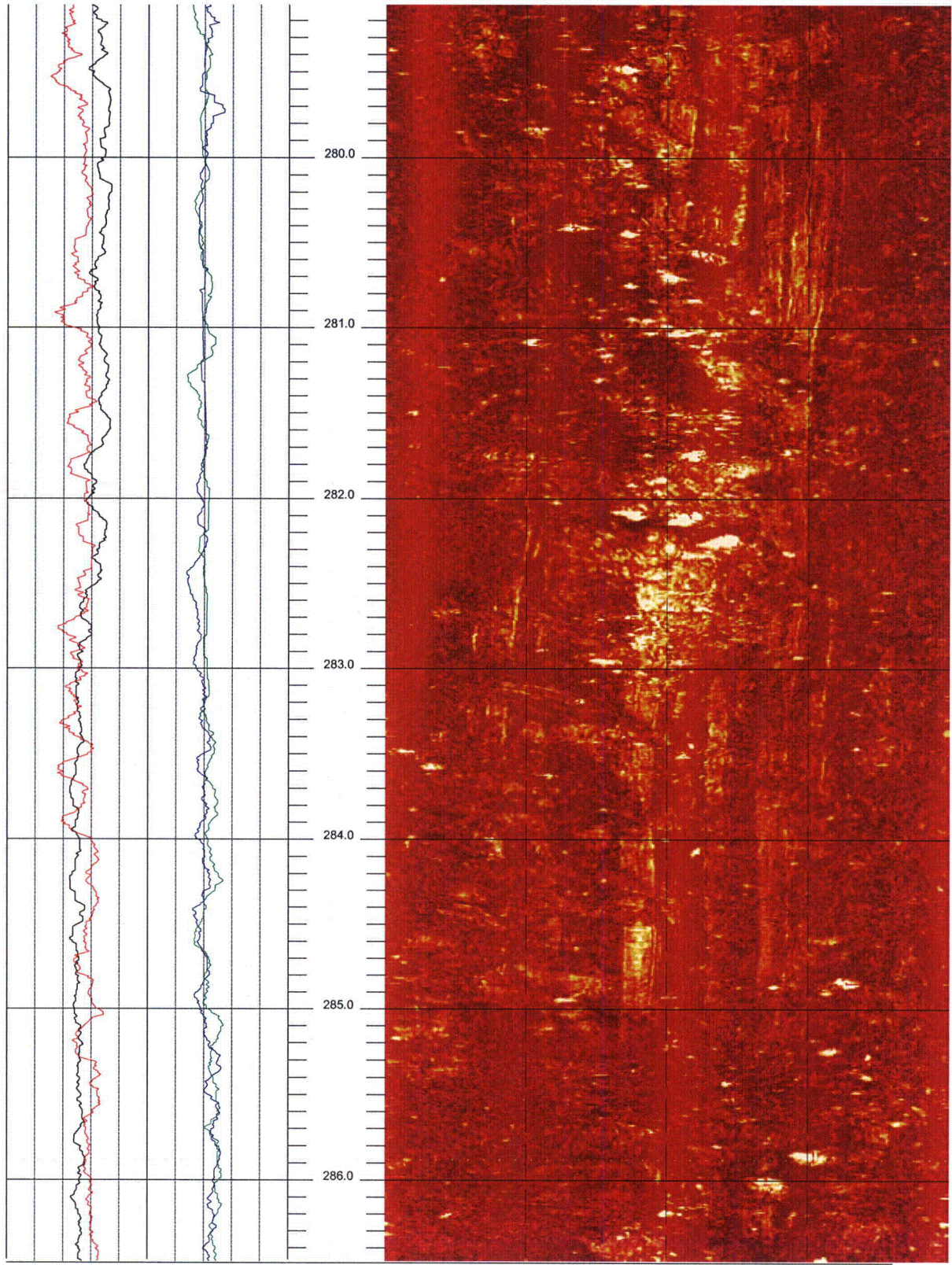

R-7-1

286.476 to 279.108ft

39

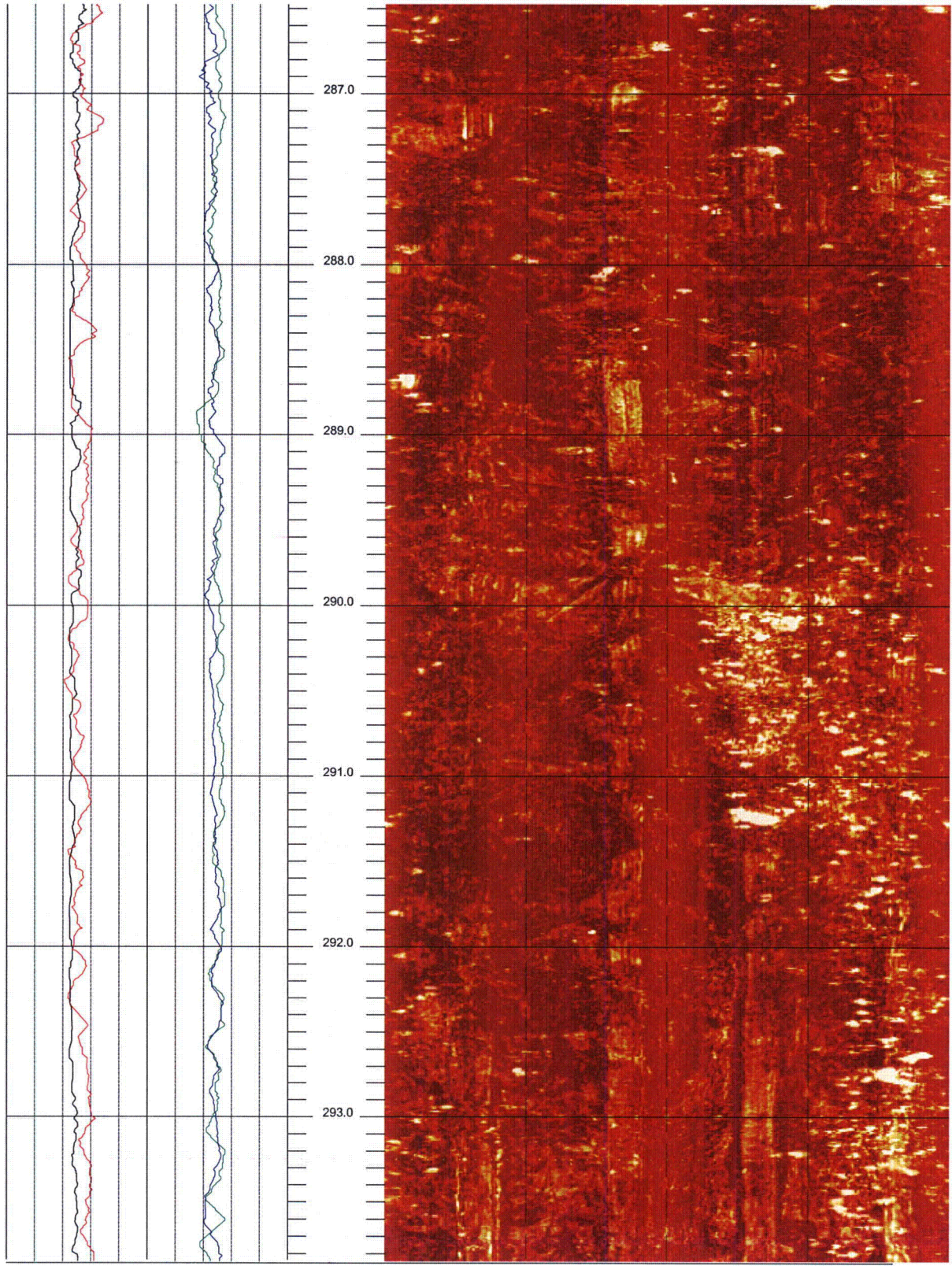

R-7-1

293.844 to 286.476ft

40