

From: [John Schmuck](#)
To: [Lancaster, Thomas](#)
Cc: [Wade Beins](#)
Subject: Well Logs
Date: Wednesday, April 30, 2014 6:45:21 PM
Attachments: [holibaugh 1.pdf](#)
[Smith1A.pdf](#)
[Chicoine 1A.pdf](#)

Tom – I have attached well logs that I downloaded from the Nebraska Oil and Gas Commission website. I think these pdfs will be easier to view.

I have attached logs for Holibaugh 1, Smith 1A and, Chicoine 1A.

Porter 1 and Chicoine 1 were lost holes and not logging was performed.

I need to talk to Wade about Royal in the morning.

I hope this helps.

.john

This email and any files transmitted with it are personal and confidential, and are solely for the use of the individual or entity addressed. Therefore, if you are not the intended recipient, please delete this email and any files transmitted with it (without making any copies) and advise the author immediately.

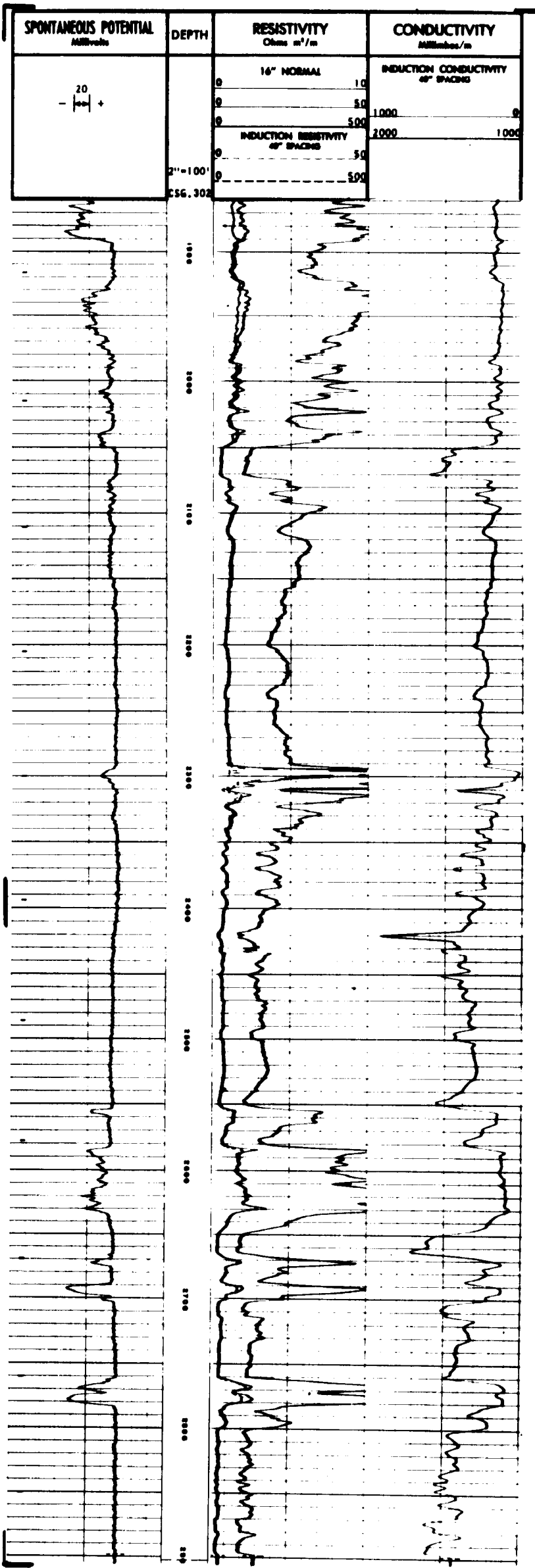

ABRIDGE-A-LOG

ROCKY MOUNTAIN WELL LOG SERVICE

ORD. REF. # K 5291H



Dresser Atlas		<i>Induction Logging</i>	
FILE NO.	COMPANY TOLTEK DRILLING CO. & O. M. BEER		
	WELL # 1-A SMITH		
	FIELD WILDCAT		
	COUNTY DAVES	STATE NEBRASKA	
LOCATION:	NE-NE		Other Services
	SEC 28	TWP 28N	GR-AL/C
	RANGE 50W		
Permanent Datum	G.L.	Rev. 4106	KB 4116
Log Measured from	R.L.	10 Ft. Above Permanent Datum	DF 4106
Drilling Measured from	R.L.		
Date	2-12-69		
Run No.	081		
Depth - Surface	2900		
Depth - Logger	2902		
Bottom Logged Interval	2902		
Top Logged Interval	302		
Center - Surface	8 5/8	304	
Center - Logger	302		
Dr. Dia.	7 7/8		
Type Fluid in Hole	CHEM. GEL.		
Density and Viscosity	8.7	74	
pH and Fluid Loss	10.0	10.4	
Losses of Sample	POSITIVE		
Loss @ 1000 Yards	7.0	0.24	
Loss @ 2000 Yards	7.0	0.24	
Losses of Mud and Gas	CALCULATED		
Loss @ 1000	7.0	0.18	
Loss @ 2000	7.0	0.18	
Time Run Ctr.	1.3 HOURS		
Time Log. Yards. Exp. 7	11.3000 F.H.		
Depth, Dia. and Location	11.3000 F.H.		
Recorded by	BAUERMAN		
Witnessed by	MR. ROBERTS & MR. DUBB		

Company	TOLTEK DRILLING CO. & O. M. BEER/Drillers I.D.	2900'
Well	# 1-A SMITH	2890'
Field	WILDCAT	2902'
County	DAVES	Elevations:
State	NEBRASKA	K.B. 4116 D.F.
		G.L. 4106'



