

FI-51

Sheet 1 of 3

Status: Y ☒ N ☐ U ☐**Seismic Walkdown Checklist (SWC)**Equipment ID No. Q1N11HV3369A Equip. Class¹ 7Equipment Description MAIN STEAM ISOLATION VALVELocation: Bldg. AUXILIARY Floor El. 121 Room, Area 241

Manufacturer, Model, Etc. (optional but recommended) _____

Instructions for Completing Checklist

This checklist may be used to document the results of the Seismic Walkdown of an item of equipment on the SWEL. The space below each of the following questions may be used to record the results of judgments and findings. Additional space is provided at the end of this checklist for documenting other comments.

Anchorage

1. Is the anchorage configuration verification required (i.e., is the item one of the 50% of SWEL items requiring such verification)? Y ☐ N ☒
2. Is the anchorage free of bent, broken, missing or loose hardware? Y ☐ N ☐ U ☐ N/A ☒
Offset not in-line component
3. Is the anchorage free of corrosion that is more than mild surface oxidation? Y ☐ N ☐ U ☐ N/A ☒
4. Is the anchorage free of visible cracks in the concrete near the anchors? Y ☐ N ☐ U ☐ N/A ☒
5. Is the anchorage configuration consistent with plant documentation? (Note: This question only applies if the item is one of the 50% for which an anchorage configuration verification is required.) Y ☐ N ☐ U ☐ N/A ☒
6. Based on the above anchorage evaluations, is the anchorage free of potentially adverse seismic conditions? ☒ Y ☐ N ☐ U ☐

¹ Enter the equipment class name from Appendix B: Classes of Equipment.

F1-51 (swc)

F1-51

Sheet 2 of 3

Status: Y ☒ N ☐ U ☐**Seismic Walkdown Checklist (SWC)**Equipment ID No. Q1N11HV3369A Equip. Class: 7Equipment Description MAIN STEAM ISOLATION VALVE**Interaction Effects**

7. Are soft targets free from impact by nearby equipment or structures? Y ☒ N ☐ U ☐ N/A ☐
8. Are overhead equipment, distribution systems, ceiling tiles and lighting, and masonry block walls not likely to collapse onto the equipment? Y ☒ N ☐ U ☐ N/A ☐
9. Do attached lines have adequate flexibility to avoid damage? Y ☒ N ☐ U ☐ N/A ☐
10. Based on the above seismic interaction evaluations, is equipment free of potentially adverse seismic interaction effects? Y ☒ N ☐ U ☐

Other Adverse Conditions

11. Have you looked for and found no other seismic conditions that could adversely affect the safety functions of the equipment? Y ☒ N ☐ U ☐

Comments (Additional pages may be added as necessary)

NONE

*See component Q1N11SV3369BC (Folder F1-55) for Area Walk-By Checklist

Evaluated by: SCOTT WALDEN Scott Walden Date: 8.23.2012
Crystal Levelady [Signature] 8/23/2012

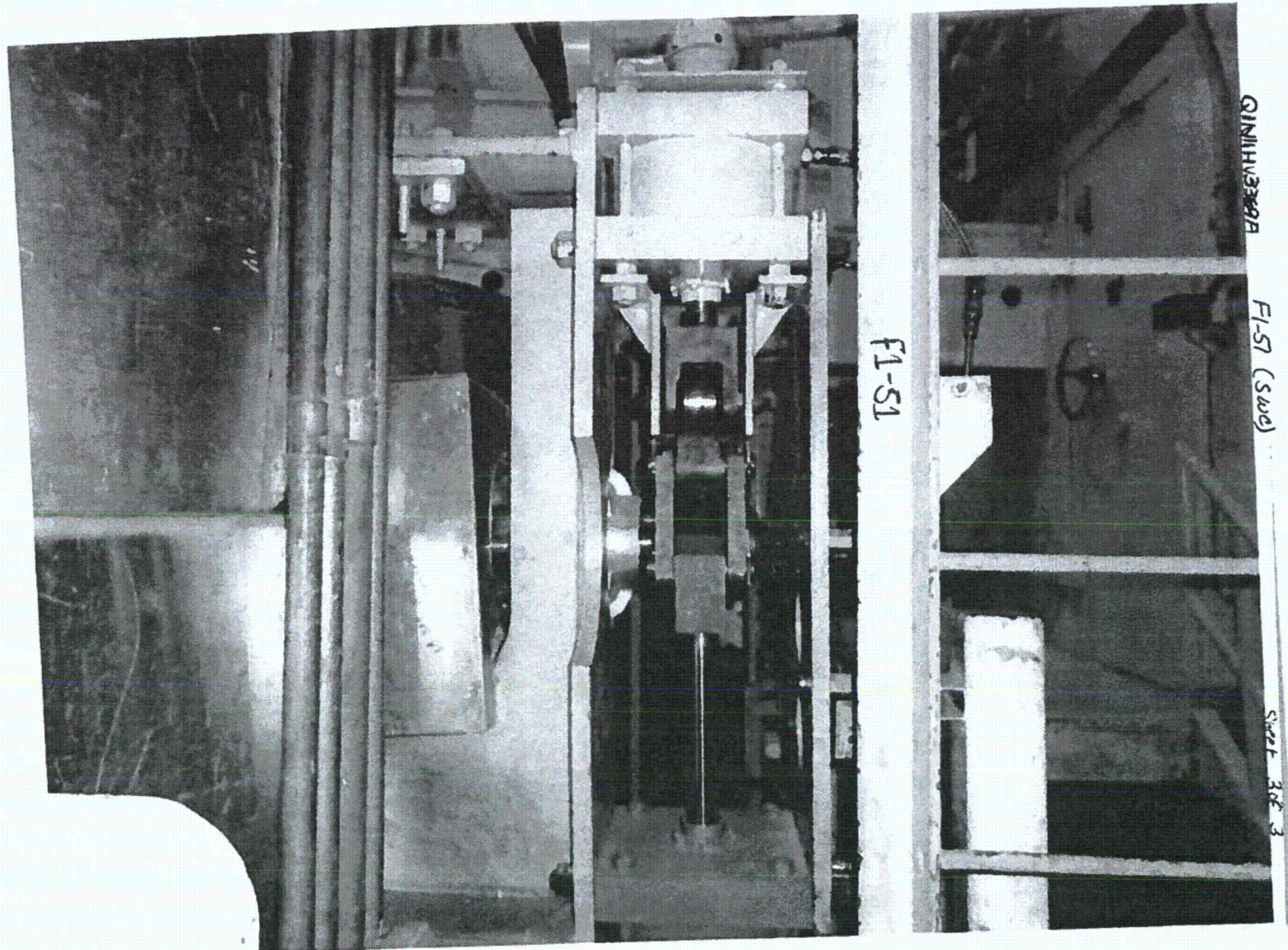

F1-52

Sheet 1 of 34

Status: Y ☒ N ☐ U ☐**Seismic Walkdown Checklist (SWC)**Equipment ID No. Q1N11HV3370A Equip. Class¹ 7Equipment Description MAIN STEAM LINE ISOLATION VALVELocation: Bldg. AUXILIARY Floor El. 121 Room, Area 241

Manufacturer, Model, Etc. (optional but recommended) _____

Instructions for Completing Checklist

This checklist may be used to document the results of the Seismic Walkdown of an item of equipment on the SWEL. The space below each of the following questions may be used to record the results of judgments and findings. Additional space is provided at the end of this checklist for documenting other comments.

Anchorage

1. Is the anchorage configuration verification required (i.e., is the item one of the 50% of SWEL items requiring such verification)? Y ☐ N ☒
2. Is the anchorage free of bent, broken, missing or loose hardware? Y ☐ N ☐ U ☐ N/A ☒
Offset but IN-LINE COMPONENT
3. Is the anchorage free of corrosion that is more than mild surface oxidation? Y ☐ N ☐ U ☐ N/A ☒
4. Is the anchorage free of visible cracks in the concrete near the anchors? Y ☐ N ☐ U ☐ N/A ☒
5. Is the anchorage configuration consistent with plant documentation? Y ☐ N ☐ U ☐ N/A ☒
(Note: This question only applies if the item is one of the 50% for which an anchorage configuration verification is required.)
6. Based on the above anchorage evaluations, is the anchorage free of potentially adverse seismic conditions? Y ☒ N ☐ U ☐

¹ Enter the equipment class name from Appendix B: Classes of Equipment.

F1-52

Sheet 2 of 2 ^{CXC 8/23/12}Status: Y ☒ N ☐ U ☐Seismic Walkdown Checklist (SWC)Equipment ID No. Q1N11HV3370A Equip. Class: 7Equipment Description MAIN STEAM LINE ISOLATION VALVEInteraction Effects7. Are soft targets free from impact by nearby equipment or structures? Y ☒ N ☐ U ☐ N/A ☐8. Are overhead equipment, distribution systems, ceiling tiles and lighting, and masonry block walls not likely to collapse onto the equipment? Y ☒ N ☐ U ☐ N/A ☐9. Do attached lines have adequate flexibility to avoid damage? Y ☒ N ☐ U ☐ N/A ☐10. Based on the above seismic interaction evaluations, is equipment free of potentially adverse seismic interaction effects? Y ☒ N ☐ U ☐Other Adverse Conditions11. Have you looked for and found no other seismic conditions that could adversely affect the safety functions of the equipment? Y ☒ N ☐ U ☐Comments (Additional pages may be added as necessary)

NONE

* Component Q1N11SV3369C (Folder 1-55) Air Area Walk-By ChecklistEvaluated by: SCOTT WALDEN Date: 8.23.2012Crystal Lovelady 8/23/2012

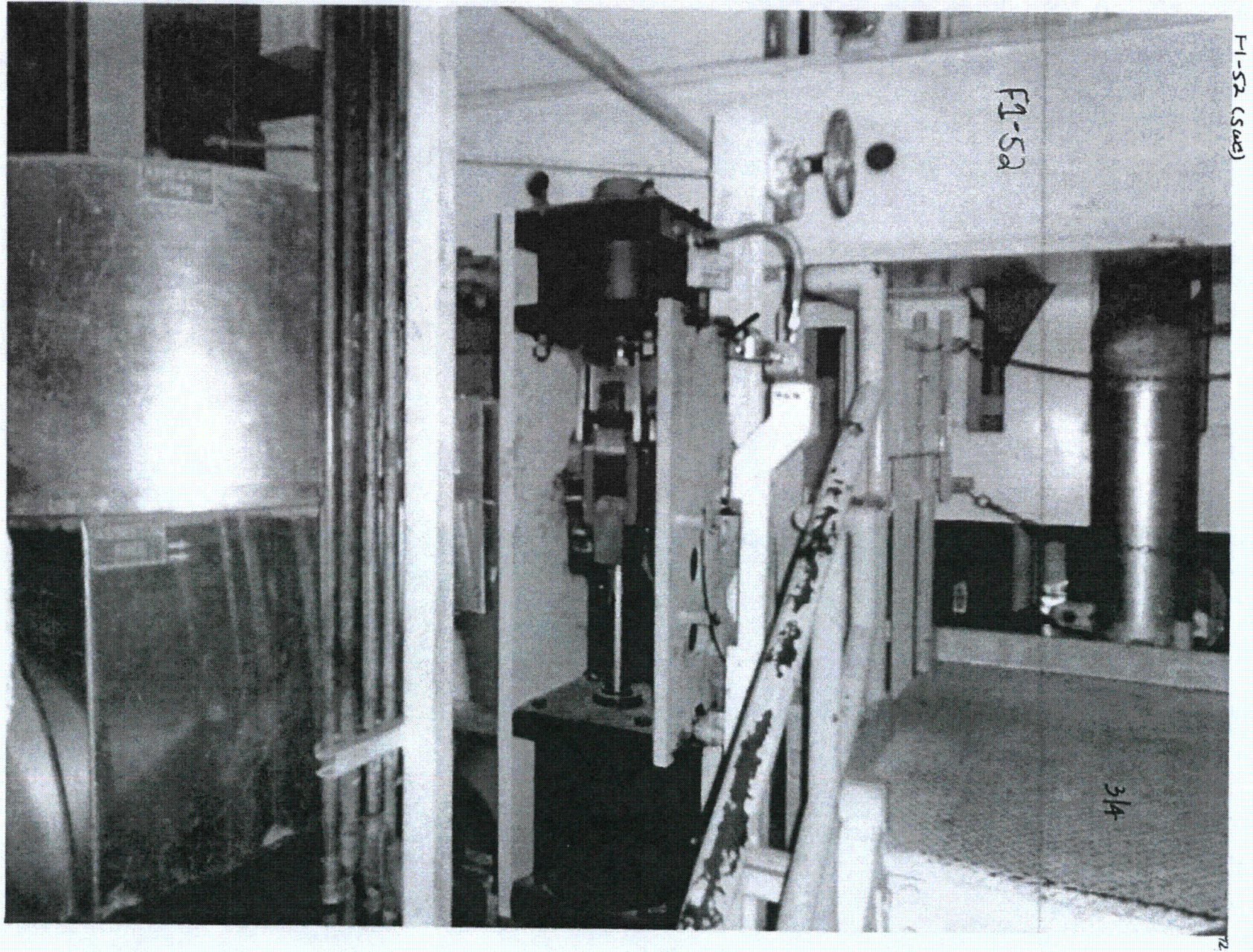

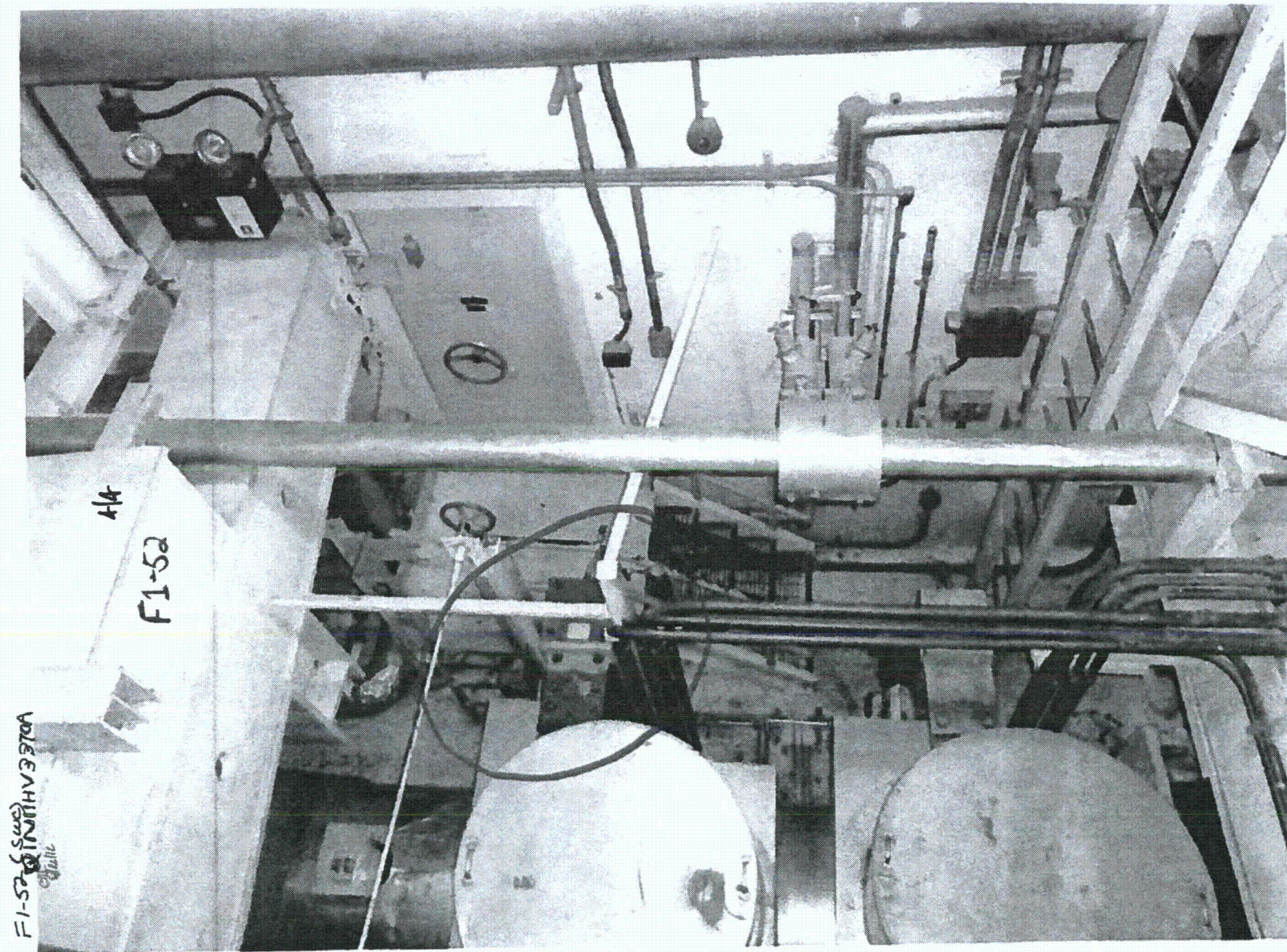

F1-53

8/29/12

Sheet 1 of 8

Status: Y ☐ N ☐ U ☒

f1-53

Seismic Walkdown Checklist (SWC)Equipment ID No. Q1N11PT0476 Equip. Class¹ 18Equipment Description STEAM GENERATOR 1A DISCHARGE PRESSURELocation: Bldg. AUXILIARY Floor El. 155 Room, Area 462

Manufacturer, Model, Etc. (optional but recommended) _____

Instructions for Completing Checklist

This checklist may be used to document the results of the Seismic Walkdown of an item of equipment on the SWEL. The space below each of the following questions may be used to record the results of judgments and findings. Additional space is provided at the end of this checklist for documenting other comments.

Anchorage

1. Is the anchorage configuration verification required (i.e., is the item one of the 50% of SWEL items requiring such verification)? Y ☐ N ☒

2. Is the anchorage free of bent, broken, missing or loose hardware? Y ☐ N ☐ U ☒ N/A ☐
 OPS
 OPENED TRANSMITTER BOX BUT THICK ^{FOAM} INSULATION ON ALL
 COMPONENTS OF THE TRANSMITTER OBSCURED THE ANCHORAGES.

3. Is the anchorage free of corrosion that is more than mild surface oxidation? Y ☐ N ☐ U ☒ N/A ☐

4. Is the anchorage free of visible cracks in the concrete near the anchors? Y ☐ N ☐ U ☒ N/A ☐

5. Is the anchorage configuration consistent with plant documentation? Y ☐ N ☐ U ☐ N/A ☒
 (Note: This question only applies if the item is one of the 50% for which an anchorage configuration verification is required.)

6. Based on the above anchorage evaluations, is the anchorage free of potentially adverse seismic conditions? Y ☐ N ☐ U ☒

¹ Enter the equipment class name from Appendix B: Classes of Equipment.

F1-S3
Seismic Walkdown Checklist (SWC)

Equipment ID No. Q1N11PT0476 Equip. Class' 18

Equipment Description STEAM GENERATOR 1A DISCHARGE PRESSURE

Interaction Effects

7. Are soft targets free from impact by nearby equipment or structures? Y ☒ N ☐ U ☐ N/A ☐

8. Are overhead equipment, distribution systems, ceiling tiles and lighting, and masonry block walls not likely to collapse onto the equipment? Y ☒ N ☐ U ☐ N/A ☐

9. Do attached lines have adequate flexibility to avoid damage? Y ☐ N ☐ U ☒ N/A ☐

10. Based on the above seismic interaction evaluations, is equipment free of potentially adverse seismic interaction effects? Y ☒ N ☐ U ☐

Other Adverse Conditions

11. Have you looked for and found no other seismic conditions that could adversely affect the safety functions of the equipment? Y ☒ N ☐ U ☐

Comments (Additional pages may be added as necessary)

REQUIRES WALKDOWN/VERIFICATION DURING A FUTURE OUTAGE

Evaluated by: P. MIKTUS *Paul Miktus* Date: 08-29-12

SYUAN *Stephen Yuam* 08-29-12





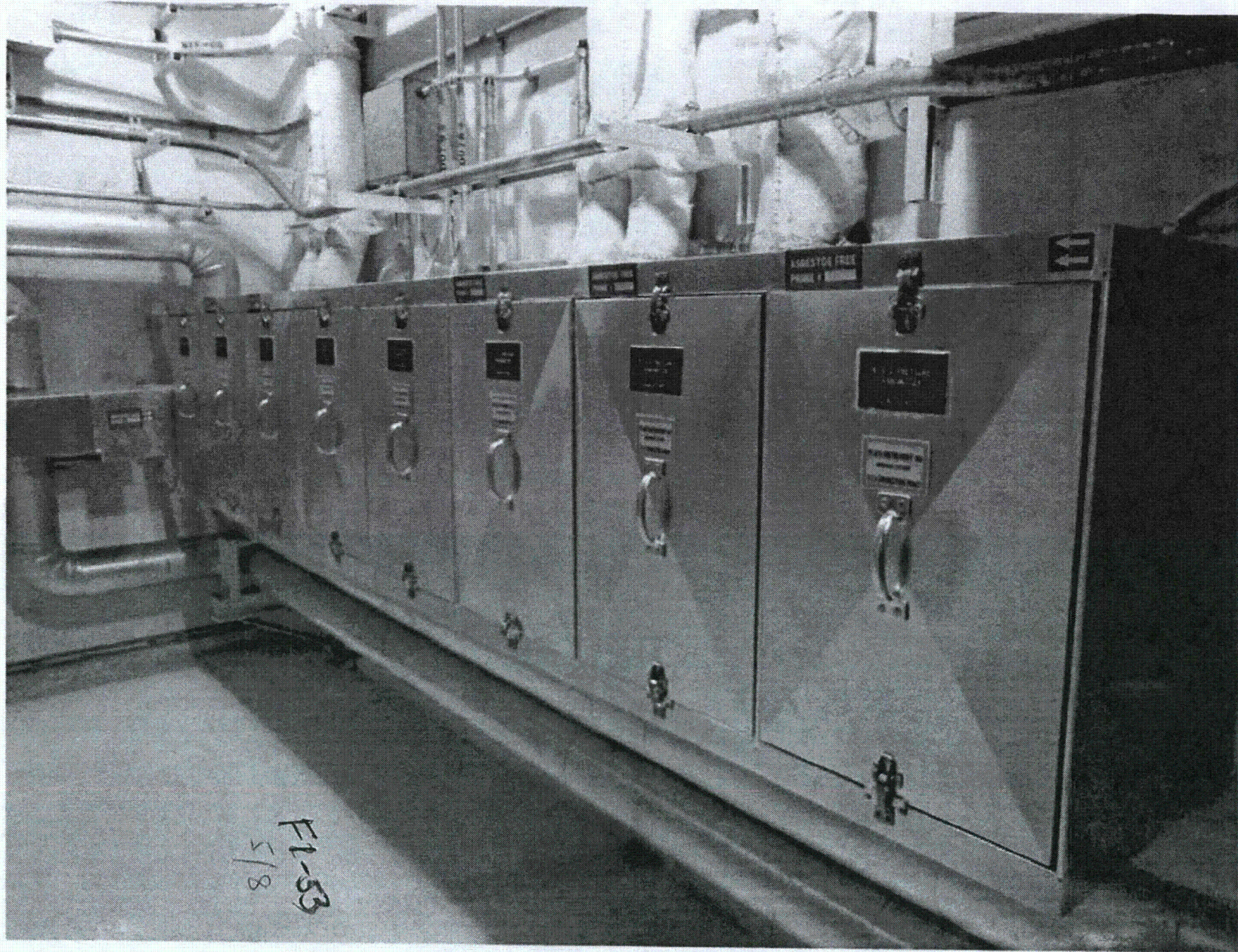

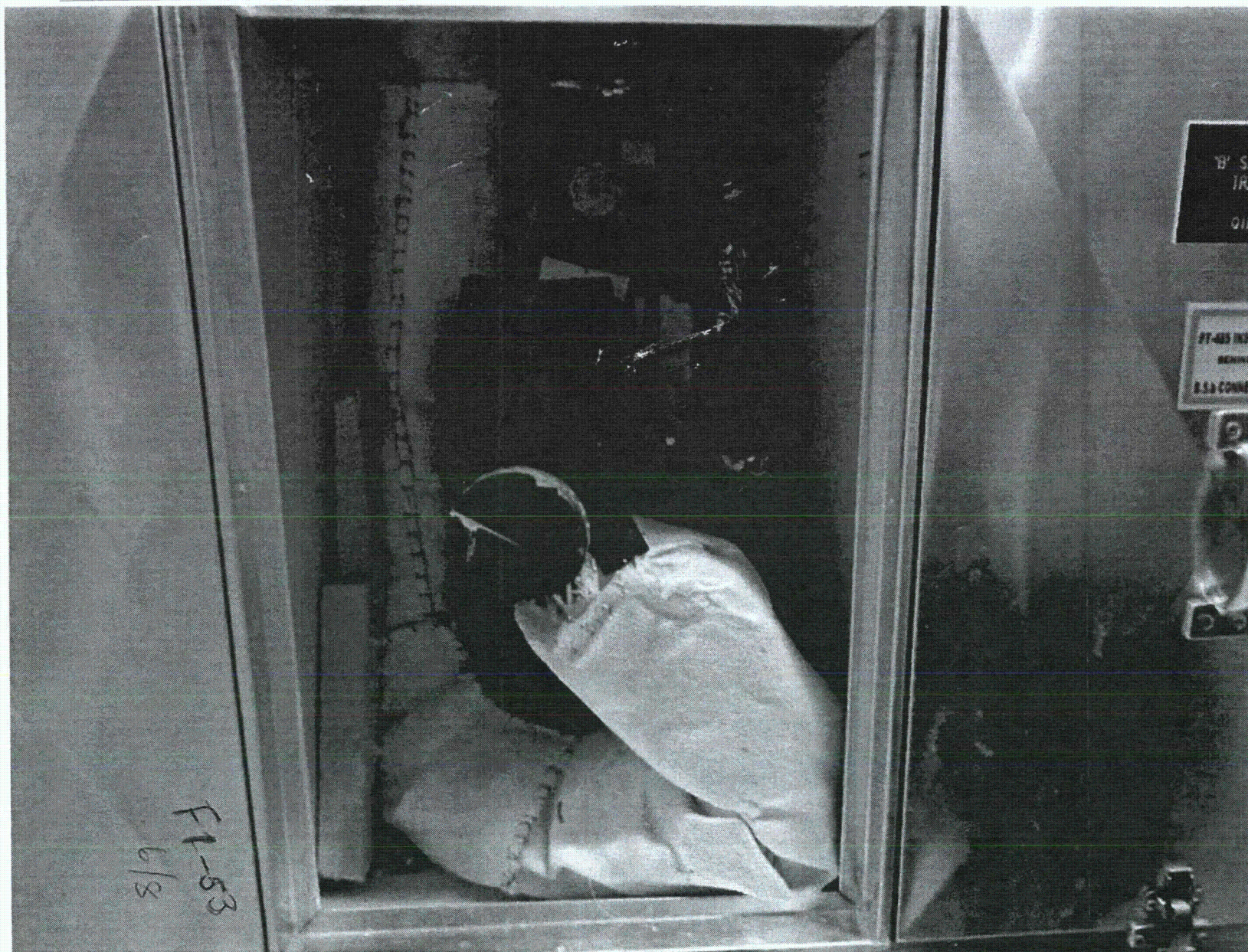

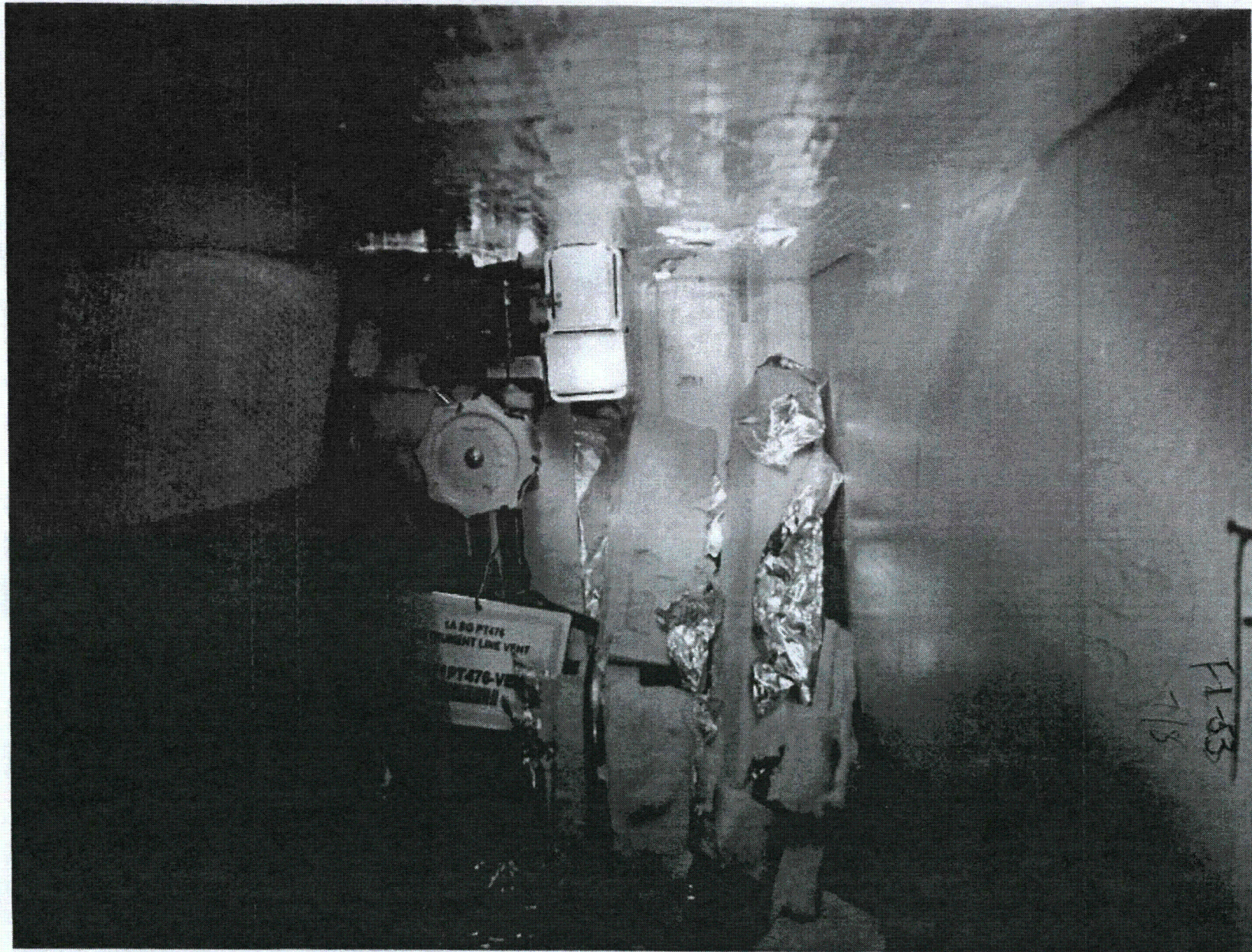

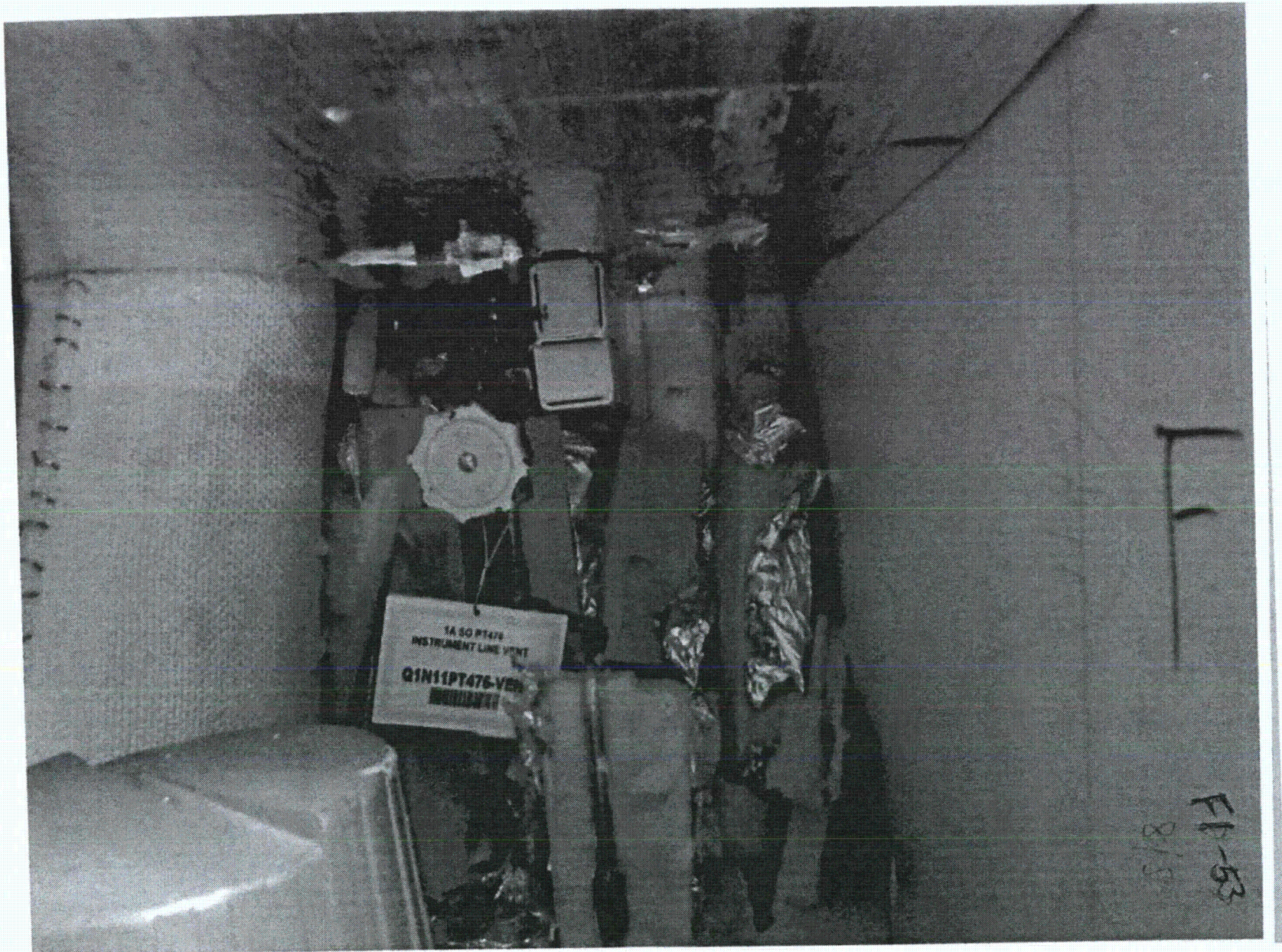

F1-54

F1-54

C/L 8/23/12
Sheet 1 of 45Status: Y ☒ N ☐ U ☐**Seismic Walkdown Checklist (SWC)**Equipment ID No. Q1N11PV3371C Equip. Class¹ 7Equipment Description MAIN STEAM ATMOSPHERIC RELIEF VALVELocation: Bldg. AUXILIARY Floor El. 121 Room, Area 241

Manufacturer, Model, Etc. (optional but recommended) _____

Instructions for Completing Checklist

This checklist may be used to document the results of the Seismic Walkdown of an item of equipment on the SWEL. The space below each of the following questions may be used to record the results of judgments and findings. Additional space is provided at the end of this checklist for documenting other comments.

Anchorage

1. Is the anchorage configuration verification required (i.e., is the item one of the 50% of SWEL items requiring such verification)? Y ☐ N ☒
2. Is the anchorage free of bent, broken, missing or loose hardware? Y ☐ N ☐ U ☐ N/A ☒
IN-LINE COMPONENT
3. Is the anchorage free of corrosion that is more than mild surface oxidation? Y ☐ N ☐ U ☐ N/A ☒
4. Is the anchorage free of visible cracks in the concrete near the anchors? Y ☐ N ☐ U ☐ N/A ☒
5. Is the anchorage configuration consistent with plant documentation?
(Note: This question only applies if the item is one of the 50% for which an anchorage configuration verification is required.) Y ☐ N ☐ U ☐ N/A ☒
6. Based on the above anchorage evaluations, is the anchorage free of potentially adverse seismic conditions? Y ☒ N ☐ U ☐

¹ Enter the equipment class name from Appendix B: Classes of Equipment.

F1-54

F1-54

OK 8/23/12

Sheet 2 of 3-45

Status: Y ☒ N ☐ U ☐**Seismic Walkdown Checklist (SWC)**Equipment ID No. Q1N11PV3371C Equip. Class¹ 7Equipment Description MAIN STEAM ATMOSPHERIC RELIEF VALVE**Interaction Effects**7. Are soft targets free from impact by nearby equipment or structures? Y ☒ N ☐ U ☐ N/A ☐8. Are overhead equipment, distribution systems, ceiling tiles and lighting, and masonry block walls not likely to collapse onto the equipment? Y ☒ N ☐ U ☐ N/A ☐9. Do attached lines have adequate flexibility to avoid damage? Y ☒ N ☐ U ☐ N/A ☐10. Based on the above seismic interaction evaluations, is equipment free of potentially adverse seismic interaction effects? Y ☒ N ☐ U ☐**Other Adverse Conditions**11. Have you looked for and found no other seismic conditions that could adversely affect the safety functions of the equipment? Y ☒ N ☐ U ☐**Comments** (Additional pages may be added as necessary)

NONE

*See Component Q1N11SV3369BC (Folder 1-55) for Area Walkdown Check.

Evaluated by: Scott Walden Scott Walden Date: 8.23.2012Crystal Lovebody [Signature] 8/23/2012

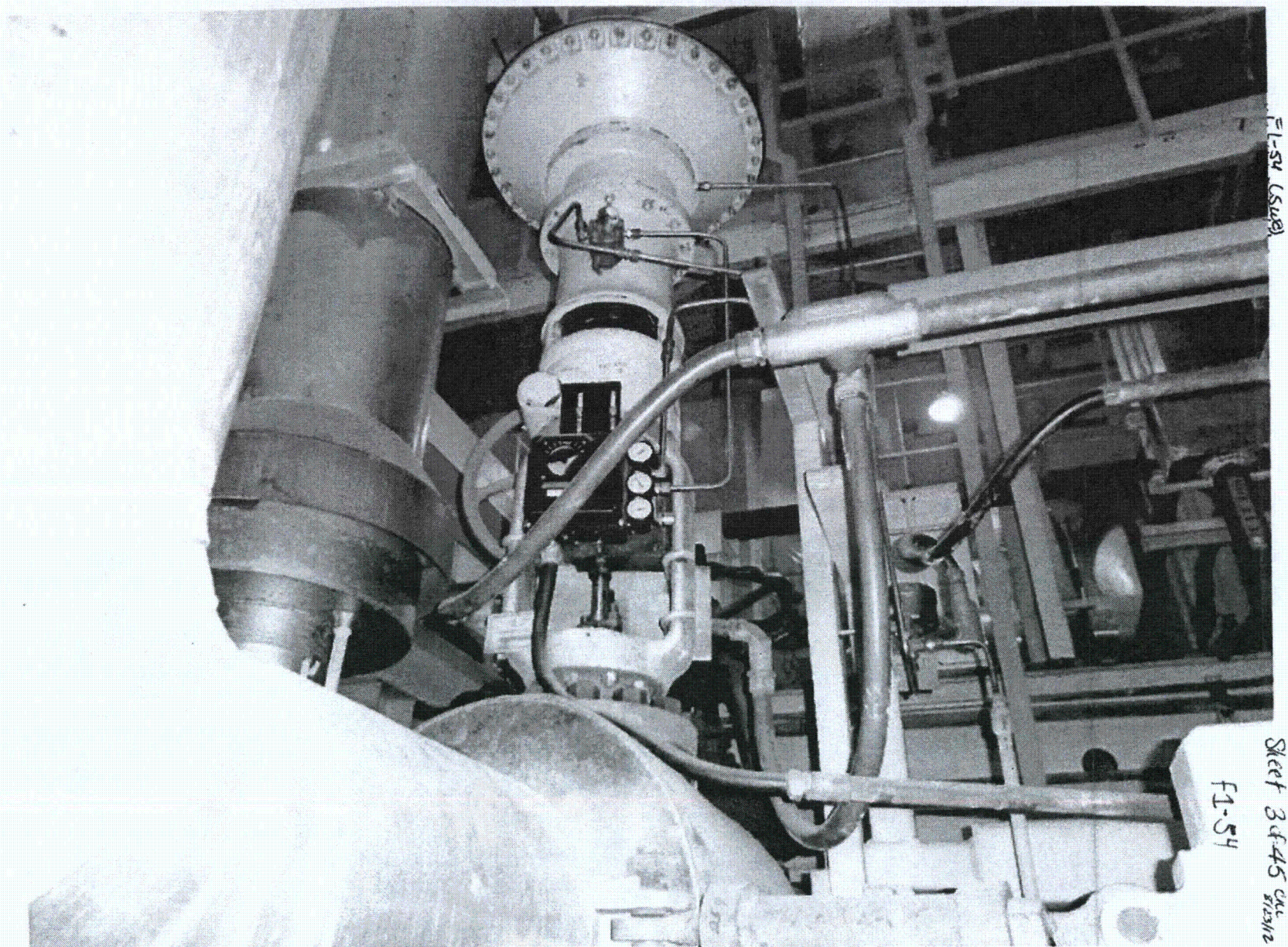

F1-54 (S428)

Sheet 3 of 45 CAC
F1-54 5/12/12

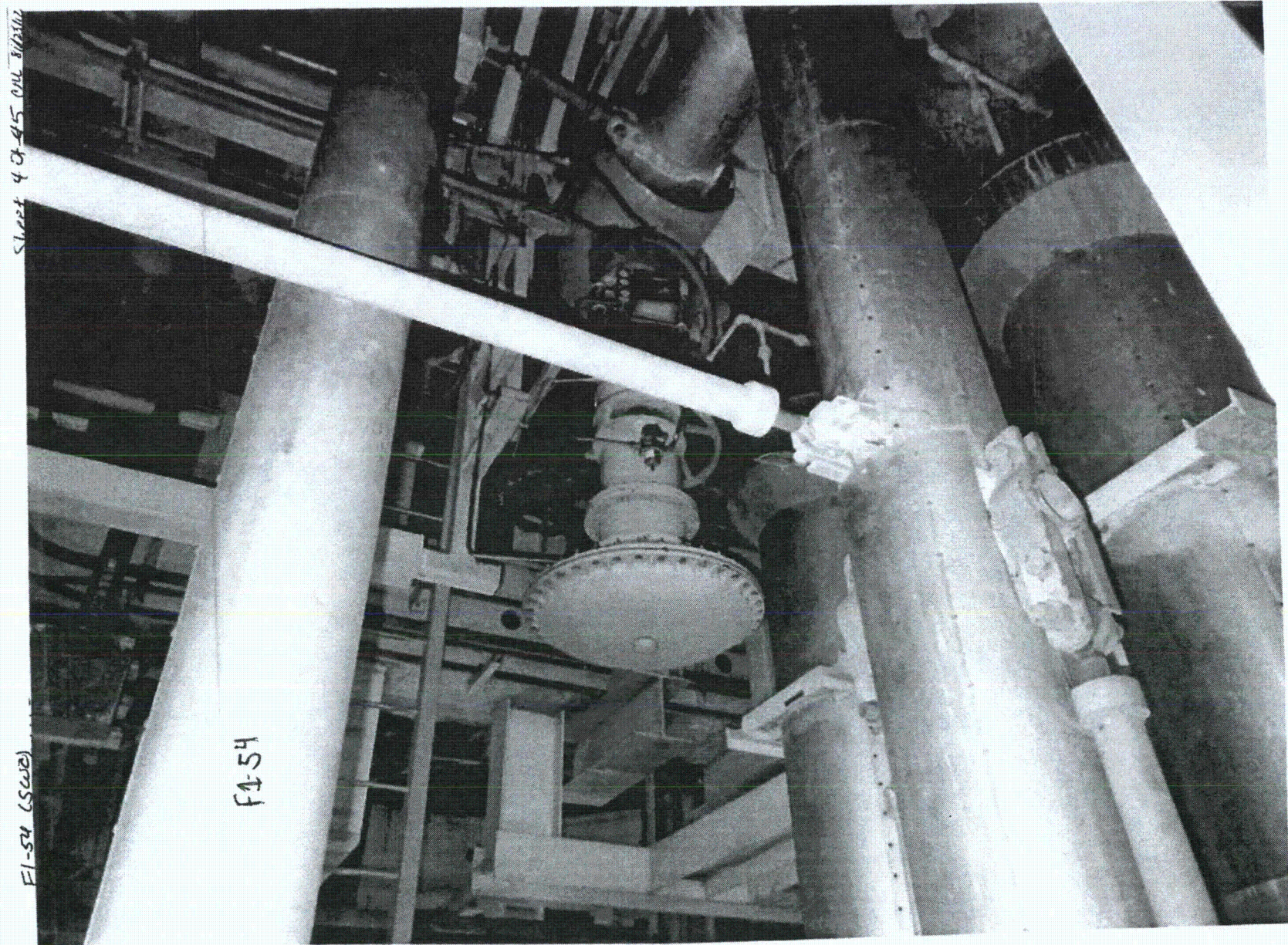

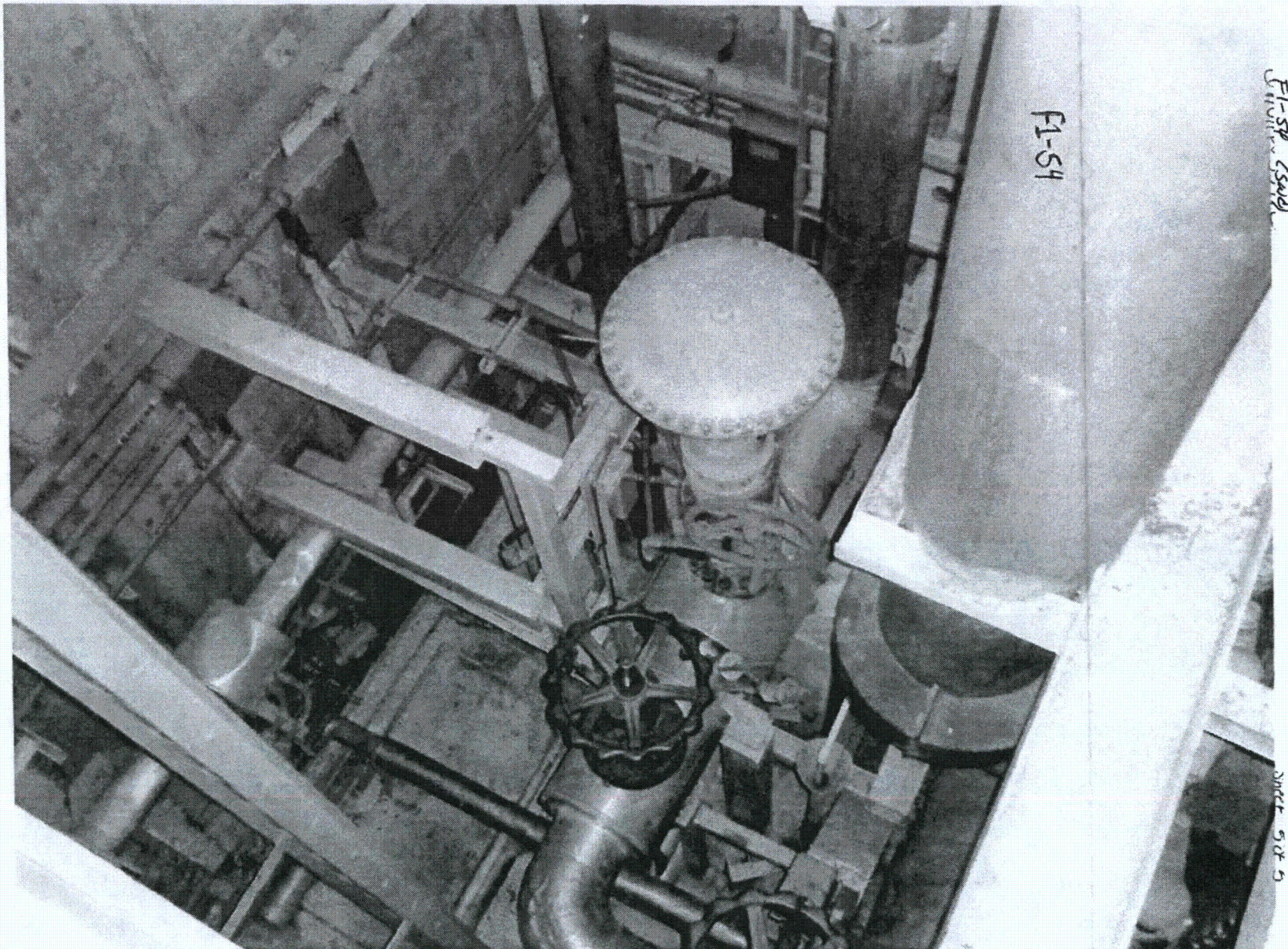

F1-55

Sheet 1 of ^{all 8/23/12} 3-4Status: Y ☒ N ☐ U ☐

F1-55

Seismic Walkdown Checklist (SWC)Equipment ID No. Q1N11SV3369BC Equip. Class¹ 8Equipment Description SOLENOID VALVELocation: Bldg. AUXILIARY Floor El. 121 Room, Area 241

Manufacturer, Model, Etc. (optional but recommended) _____

Instructions for Completing Checklist

This checklist may be used to document the results of the Seismic Walkdown of an item of equipment on the SWEL. The space below each of the following questions may be used to record the results of judgments and findings. Additional space is provided at the end of this checklist for documenting other comments.

Anchorage

1. Is the anchorage configuration verification required (i.e., is the item one of the 50% of SWEL items requiring such verification)? Y ☐ N ☒
2. Is the anchorage free of bent, broken, missing or loose hardware? Y ☐ N ☐ U ☐ N/A ☒
IN-LINE COMPONENT
3. Is the anchorage free of corrosion that is more than mild surface oxidation? Y ☐ N ☐ U ☐ N/A ☒
4. Is the anchorage free of visible cracks in the concrete near the anchors? Y ☐ N ☐ U ☐ N/A ☒
5. Is the anchorage configuration consistent with plant documentation? Y ☐ N ☐ U ☐ N/A ☒
(Note: This question only applies if the item is one of the 50% for which an anchorage configuration verification is required.)
6. Based on the above anchorage evaluations, is the anchorage free of potentially adverse seismic conditions? Y ☒ N ☐ U ☐

¹ Enter the equipment class name from Appendix B: Classes of Equipment.

F1-55 (SWC)

Sheet 2 of 3

Status: Y ☒ N ☐ U ☐**Seismic Walkdown Checklist (SWC)**Equipment ID No. Q1N11SV3369BC Equip. Class: 8Equipment Description SOLENOID VALVE**Interaction Effects**7. Are soft targets free from impact by nearby equipment or structures? Y ☒ N ☐ U ☐ N/A ☐8. Are overhead equipment, distribution systems, ceiling tiles and lighting, and masonry block walls not likely to collapse onto the equipment? Y ☒ N ☐ U ☐ N/A ☐9. Do attached lines have adequate flexibility to avoid damage? Y ☒ N ☐ U ☐ N/A ☐10. Based on the above seismic interaction evaluations, is equipment free of potentially adverse seismic interaction effects? Y ☒ N ☐ U ☐**Other Adverse Conditions**11. Have you looked for and found no other seismic conditions that could adversely affect the safety functions of the equipment? Y ☒ N ☐ U ☐**Comments** (Additional pages may be added as necessary)

NONE

Evaluated by:

Scott Walden

Date:

8.23.2012

Crystal Lavelady

8/23/2012

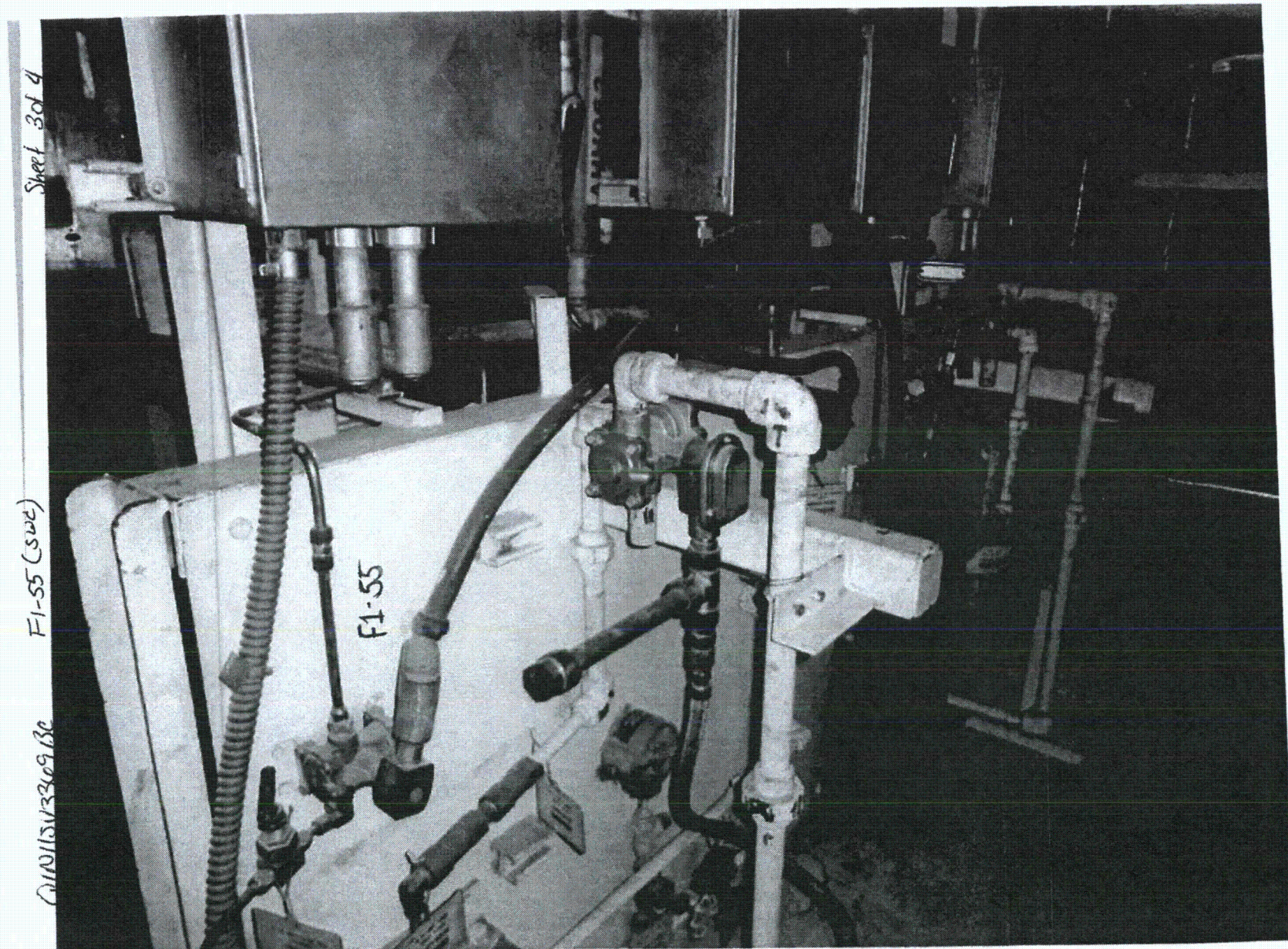

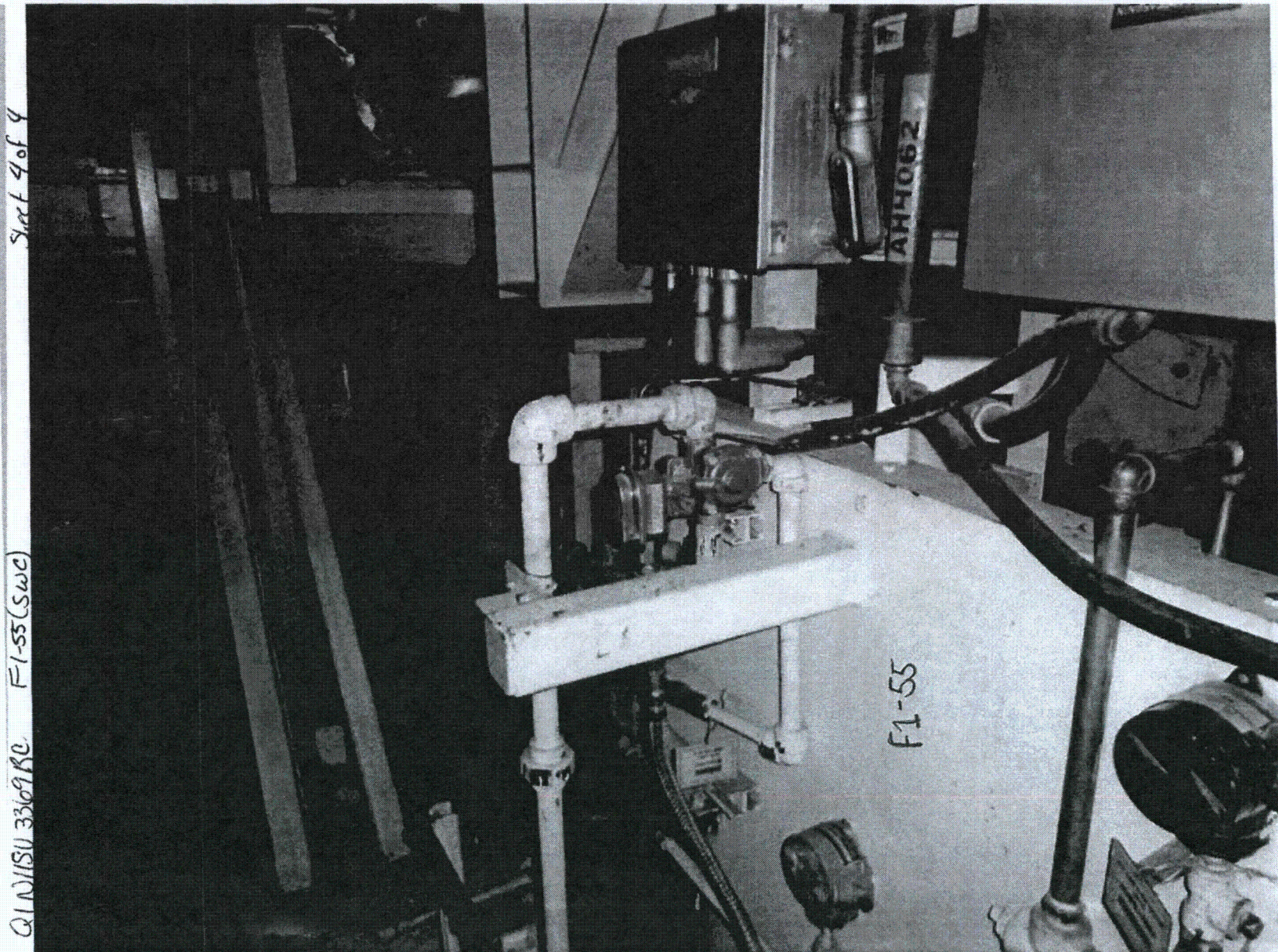

Sheet 1 of 4

Status: Y ☒ N ☐ U ☐**Seismic Walkdown Checklist (SWC)**Equipment ID No. Q1N23FIS3229CB, Equip. Class¹ 18
Pkg F1-56Equipment Description FEEDWATER INTAKE FLOW INDICATIONLocation: Bldg. AUXILIARY Floor El. 100 Room, Area 190

Manufacturer, Model, Etc. (optional but recommended) _____

Instructions for Completing Checklist

This checklist may be used to document the results of the Seismic Walkdown of an item of equipment on the SWEL. The space below each of the following questions may be used to record the results of judgments and findings. Additional space is provided at the end of this checklist for documenting other comments.

Anchorage

1. Is the anchorage configuration verification required (i.e., is the item one of the 50% of SWEL items requiring such verification)? Y ☐ N ☒
2. Is the anchorage free of bent, broken, missing or loose hardware? Y ☒ N ☐ U ☐ N/A ☐
3. Is the anchorage free of corrosion that is more than mild surface oxidation? Y ☒ N ☐ U ☐ N/A ☐
4. Is the anchorage free of visible cracks in the concrete near the anchors? Y ☒ N ☐ U ☐ N/A ☐
5. Is the anchorage configuration consistent with plant documentation?
(Note: This question only applies if the item is one of the 50% for which an anchorage configuration verification is required.) Y ☐ N ☐ U ☐ N/A ☒
6. Based on the above anchorage evaluations, is the anchorage free of potentially adverse seismic conditions? Y ☒ N ☐ U ☐

¹ Enter the equipment class name from Appendix B: Classes of Equipment.

Sheet 2 of 4

Status: Y ☒ N ☐ U ☐**Seismic Walkdown Checklist (SWC)**Equipment ID No. Q1N23FIS3229CB, Equip. Class¹ 18
Pkg F1-56Equipment Description FEEDWATER INTAKE FLOW INDICATION**Interaction Effects**7. Are soft targets free from impact by nearby equipment or structures? Y ☒ N ☐ U ☐ N/A ☐8. Are overhead equipment, distribution systems, ceiling tiles and lighting, and masonry block walls not likely to collapse onto the equipment? Y ☒ N ☐ U ☐ N/A ☐9. Do attached lines have adequate flexibility to avoid damage? Y ☒ N ☐ U ☐ N/A ☐10. Based on the above seismic interaction evaluations, is equipment free of potentially adverse seismic interaction effects? Y ☒ N ☐ U ☐**Other Adverse Conditions**11. Have you looked for and found no other seismic conditions that could adversely affect the safety functions of the equipment? Y ☒ N ☐ U ☐*No comments.***Comments** (Additional pages may be added as necessary)*Cabinet adjacent (N-42) per D-175069 is <3/4" away, but adequately stiff to pose no adverse seismic I/A concern.**This package was originally signed on 8-22-12 but retyped for clarity on 10-15-12.*

Evaluated by:

 10/15/12
Paul A. Miktus

Date: 8/22/12

 10/15/12
Stephen Yuan by Telecon

8/22/12

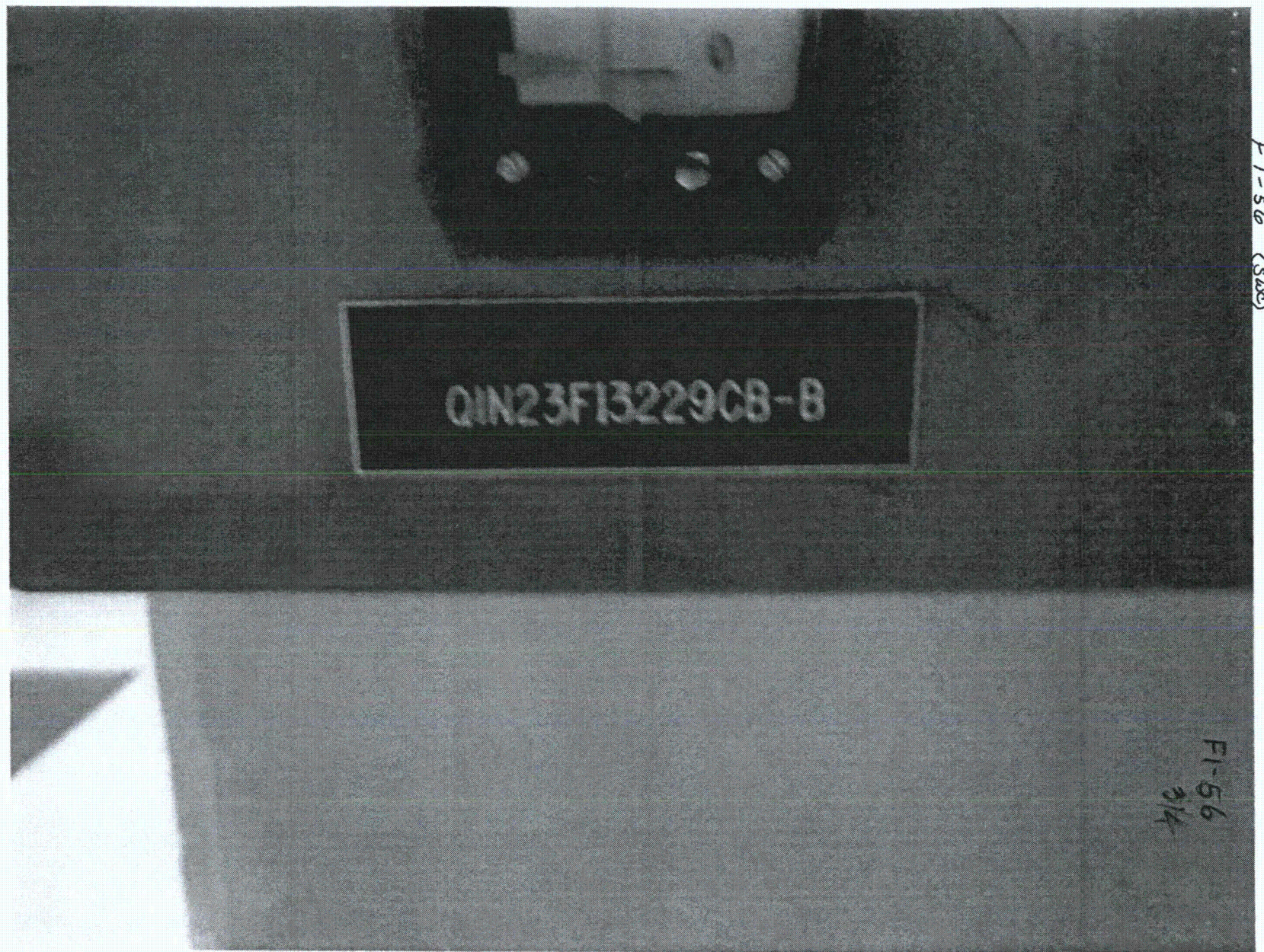

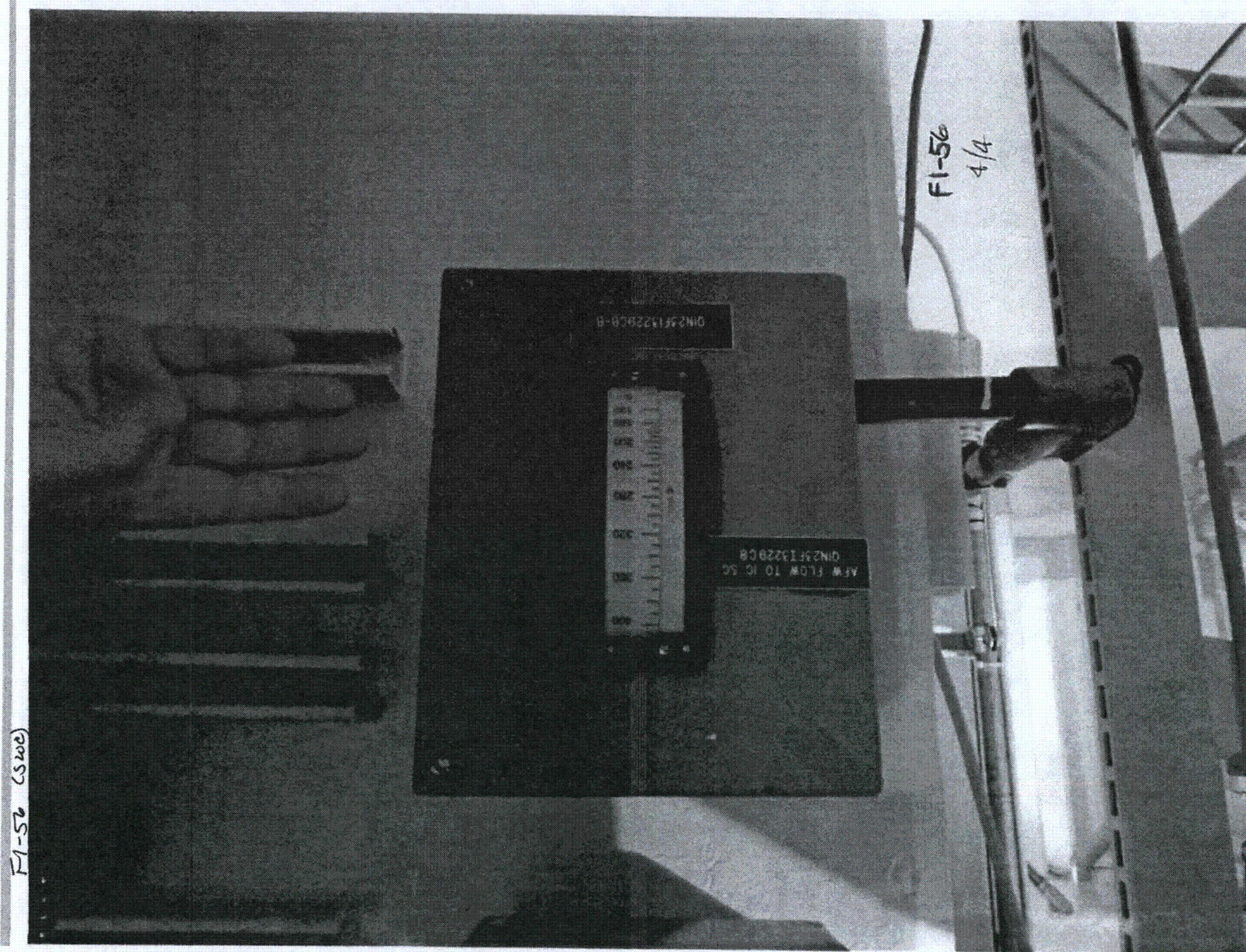

F1-57

F1-57

Sheet 1 of 3

Status: Y ☒ N ☐ U ☐**Seismic Walkdown Checklist (SWC)**Equipment ID No. Q1N23FT3229A Equip. Class¹ 18Equipment Description AUX FEEDWATER FLOW TRANSMITTERLocation: Bldg. AUXILIARY Floor El. 100 Room, Area 190

Manufacturer, Model, Etc. (optional but recommended) _____

Instructions for Completing Checklist

This checklist may be used to document the results of the Seismic Walkdown of an item of equipment on the SWEL. The space below each of the following questions may be used to record the results of judgments and findings. Additional space is provided at the end of this checklist for documenting other comments.

Anchorage

1. Is the anchorage configuration verification required (i.e., is the item one of the 50% of SWEL items requiring such verification)? Y ☐ N ☒
2. Is the anchorage free of bent, broken, missing or loose hardware? Y ☒ N ☐ U ☐ N/A ☐
3. Is the anchorage free of corrosion that is more than mild surface oxidation? Y ☒ N ☐ U ☐ N/A ☐
4. Is the anchorage free of visible cracks in the concrete near the anchors? Y ☒ N ☐ U ☐ N/A ☐
5. Is the anchorage configuration consistent with plant documentation?
(Note: This question only applies if the item is one of the 50% for which an anchorage configuration verification is required.) Y ☐ N ☐ U ☐ N/A ☒
6. Based on the above anchorage evaluations, is the anchorage free of potentially adverse seismic conditions? Y ☒ N ☐ U ☐

¹ Enter the equipment class name from Appendix B: Classes of Equipment.

F1-57

Sheet 2 of 3

Status: Y ☒ N ☐ U ☐

F1-57

Seismic Walkdown Checklist (SWC)Equipment ID No. Q1N23FT3229A Equip. Class 18Equipment Description AUX FEEDWATER FLOW TRANSMITTER**Interaction Effects**7. Are soft targets free from impact by nearby equipment or structures? Y ☒ N ☐ U ☐ N/A ☐8. Are overhead equipment, distribution systems, ceiling tiles and lighting, and masonry block walls not likely to collapse onto the equipment? Y ☒ N ☐ U ☐ N/A ☐9. Do attached lines have adequate flexibility to avoid damage? Y ☒ N ☐ U ☐ N/A ☐10. Based on the above seismic interaction evaluations, is equipment free of potentially adverse seismic interaction effects? Y ☒ N ☐ U ☐**Other Adverse Conditions**11. Have you looked for and found no other seismic conditions that could adversely affect the safety functions of the equipment? Y ☒ N ☐ U ☐**Comments** (Additional pages may be added as necessary)

NONE

Evaluated by: Scott Walden Date: 8.27.2012Crystal Lovelady CR 8/27/2012

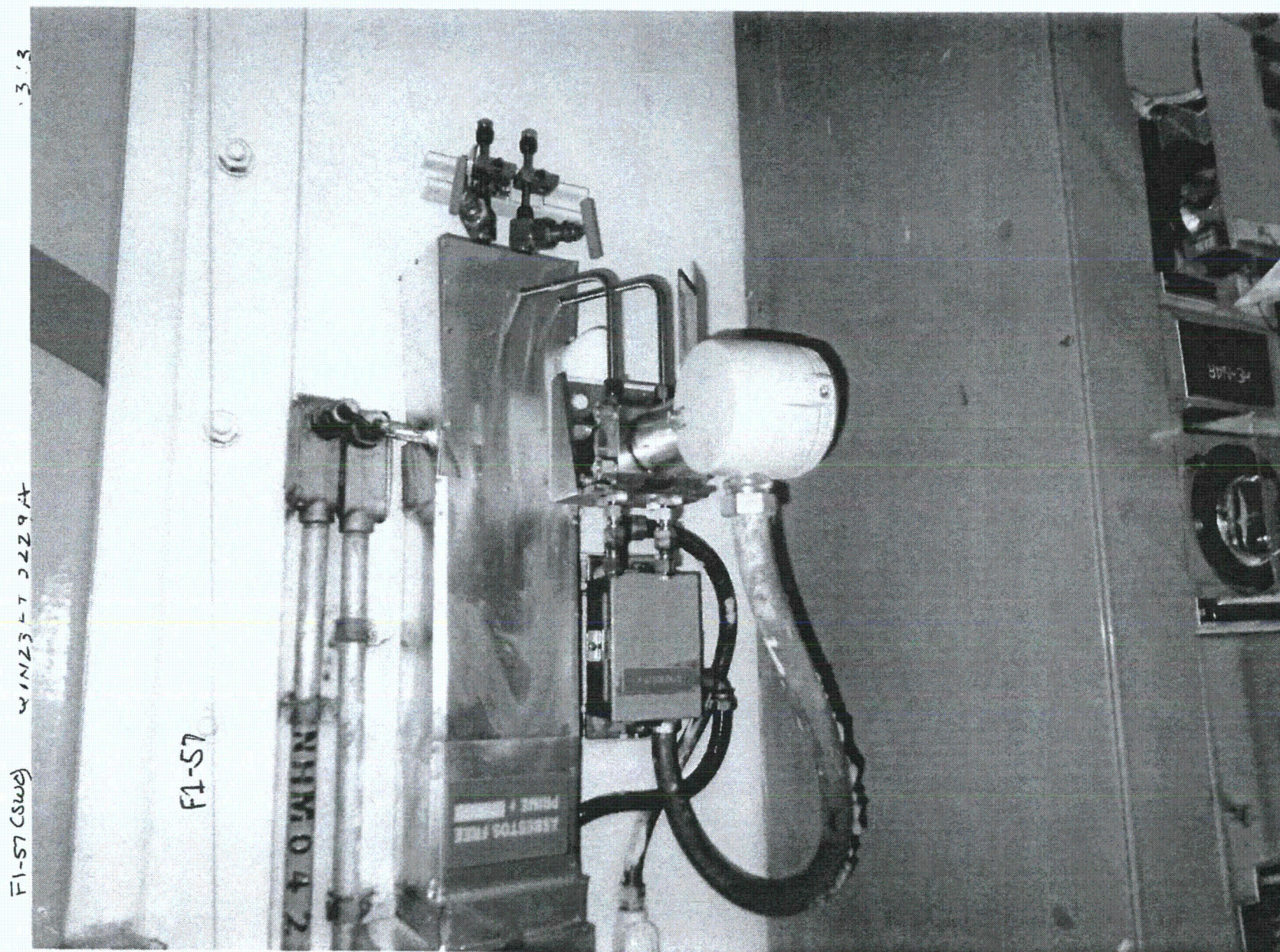

F1-58

F1-58

Sheet 1 of 3

Status: Y ☒ N ☐ U ☐**Seismic Walkdown Checklist (SWC)**Equipment ID No. Q1N23HV3227A Equip. Class¹ 7Equipment Description MOTOR DRIVEN AUX FEEDWATER TO STEAM GENERATOR 1ALocation: Bldg. AUXILIARY Floor El. 121 Room, Area 241

Manufacturer, Model, Etc. (optional but recommended) _____

Instructions for Completing Checklist

This checklist may be used to document the results of the Seismic Walkdown of an item of equipment on the SWEL. The space below each of the following questions may be used to record the results of judgments and findings. Additional space is provided at the end of this checklist for documenting other comments.

Anchorage

1. Is the anchorage configuration verification required (i.e., is the item one of the 50% of SWEL items requiring such verification)? Y ☐ N ☒

2. Is the anchorage free of bent, broken, missing or loose hardware? Y ☐ N ☐ U ☐ N/A ☒
IN LINE COMPONENT

3. Is the anchorage free of corrosion that is more than mild surface oxidation? Y ☐ N ☐ U ☐ N/A ☒

4. Is the anchorage free of visible cracks in the concrete near the anchors? Y ☐ N ☐ U ☐ N/A ☒

5. Is the anchorage configuration consistent with plant documentation?
 (Note: This question only applies if the item is one of the 50% for which an anchorage configuration verification is required.) Y ☐ N ☐ U ☐ N/A ☒

6. Based on the above anchorage evaluations, is the anchorage free of potentially adverse seismic conditions? Y ☒ N ☐ U ☐

¹ Enter the equipment class name from Appendix B: Classes of Equipment.

F1-58

Sheet 2 of 3

Status: Y ☒ N ☐ U ☐

F1-58

Seismic Walkdown Checklist (SWC)Equipment ID No. Q1N23HV3227A Equip. Class¹ 7Equipment Description MOTOR DRIVEN AUX FEEDWATER TO STEAM GENERATOR 1A**Interaction Effects**7. Are soft targets free from impact by nearby equipment or structures? Y ☒ N ☐ U ☐ N/A ☐8. Are overhead equipment, distribution systems, ceiling tiles and lighting, and masonry block walls not likely to collapse onto the equipment? Y ☒ N ☐ U ☐ N/A ☐9. Do attached lines have adequate flexibility to avoid damage? Y ☒ N ☐ U ☐ N/A ☐10. Based on the above seismic interaction evaluations, is equipment free of potentially adverse seismic interaction effects? Y ☒ N ☐ U ☐**Other Adverse Conditions**11. Have you looked for and found no other seismic conditions that could adversely affect the safety functions of the equipment? Y ☒ N ☐ U ☐**Comments** (Additional pages may be added as necessary)

NONE

Evaluated by: Scott Walden Bob Walden Date: 8.23.2012Crystal Love/ady [Signature] 8/23/2012

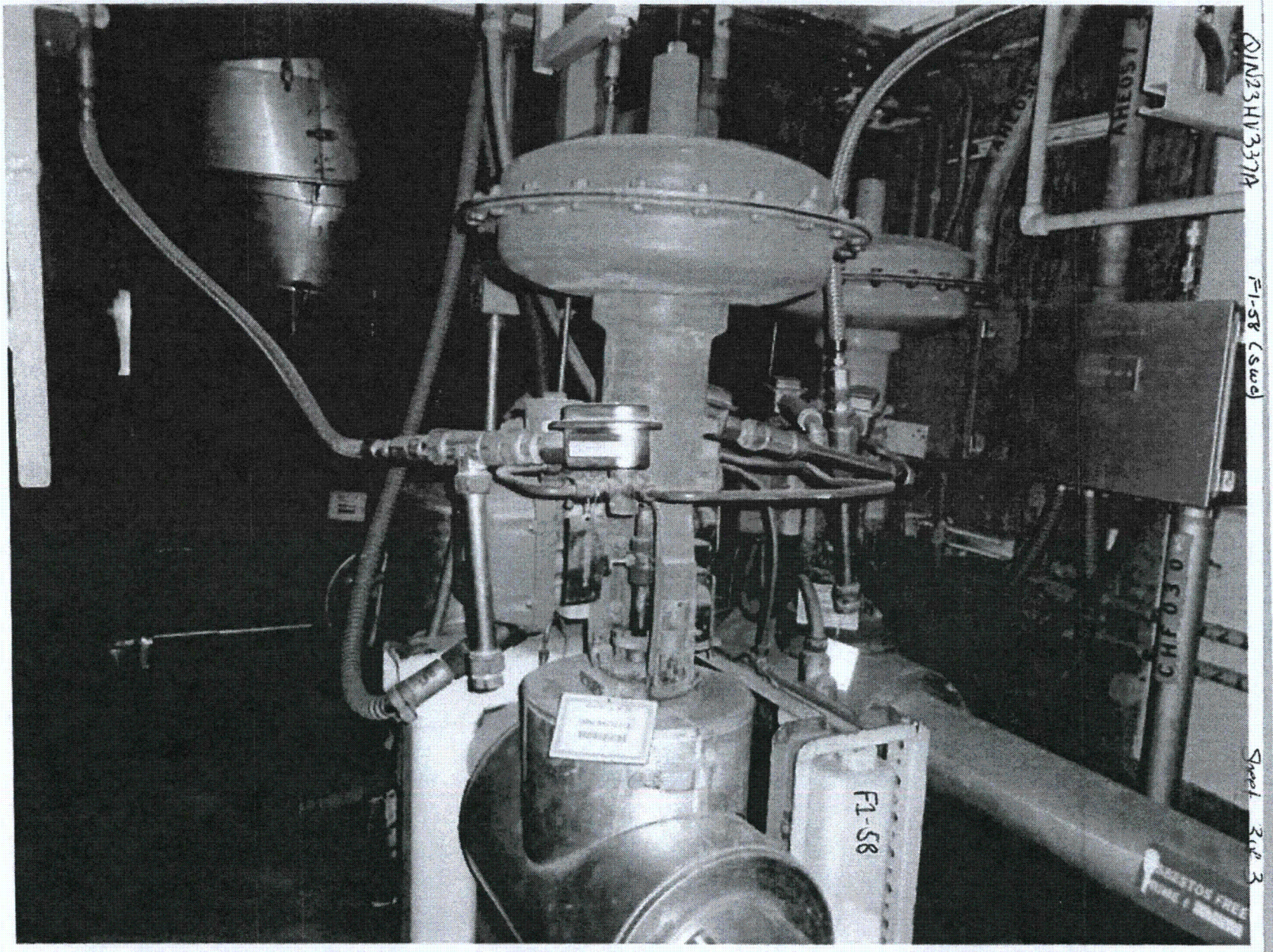

F1-59

F1-59 Q1N23V014A

Sheet 1 of 3

Status: Y ☒ N ☐ U ☐**Seismic Walkdown Checklist (SWC)**Equipment ID No. Q1N23MOV3209A Equip. Class¹ 8Equipment Description SERVICE WATER ISOLATION VALVE TO AUX FEEDWATERLocation: Bldg. AUXILIARY Floor El. 100 Room, Area 191

Manufacturer, Model, Etc. (optional but recommended) _____

Instructions for Completing Checklist

This checklist may be used to document the results of the Seismic Walkdown of an item of equipment on the SWEL. The space below each of the following questions may be used to record the results of judgments and findings. Additional space is provided at the end of this checklist for documenting other comments.

Anchorage

1. Is the anchorage configuration verification required (i.e., is the item one of the 50% of SWEL items requiring such verification)? Y ☐ N ☒
2. Is the anchorage free of bent, broken, missing or loose hardware? Y ☒ N ☐ U ☐ N/A ☒
IN-LINE COMPONENT
3. Is the anchorage free of corrosion that is more than mild surface oxidation? Y ☐ N ☐ U ☐ N/A ☒
4. Is the anchorage free of visible cracks in the concrete near the anchors? Y ☐ N ☐ U ☐ N/A ☒
5. Is the anchorage configuration consistent with plant documentation?
(Note: This question only applies if the item is one of the 50% for which an anchorage configuration verification is required.) Y ☐ N ☐ U ☐ N/A ☒
6. Based on the above anchorage evaluations, is the anchorage free of potentially adverse seismic conditions? Y ☒ N ☐ U ☐

¹ Enter the equipment class name from Appendix B: Classes of Equipment.

F1-59

Sheet 2 of 3

F1-59

Status: Y ☒ N ☐ U ☐**Seismic Walkdown Checklist (SWC)**Equipment ID No. Q1N23MOV3209A Equip. Class 8Equipment Description SERVICE WATER ISOLATION VALVE TO AUX FEEDWATER**Interaction Effects**7. Are soft targets free from impact by nearby equipment or structures? Y ☒ N ☐ U ☐ N/A ☐8. Are overhead equipment, distribution systems, ceiling tiles and lighting, and masonry block walls not likely to collapse onto the equipment? Y ☒ N ☐ U ☐ N/A ☐9. Do attached lines have adequate flexibility to avoid damage? Y ☒ N ☐ U ☐ N/A ☐10. Based on the above seismic interaction evaluations, is equipment free of potentially adverse seismic interaction effects? Y ☒ N ☐ U ☐**Other Adverse Conditions**11. Have you looked for and found no other seismic conditions that could adversely affect the safety functions of the equipment? Y ☒ N ☐ U ☐**Comments** (Additional pages may be added as necessary)

NONE

Evaluated by:

Scott Walden
Crystal Lovelady

Date:

8.27.20128/27/2012

