

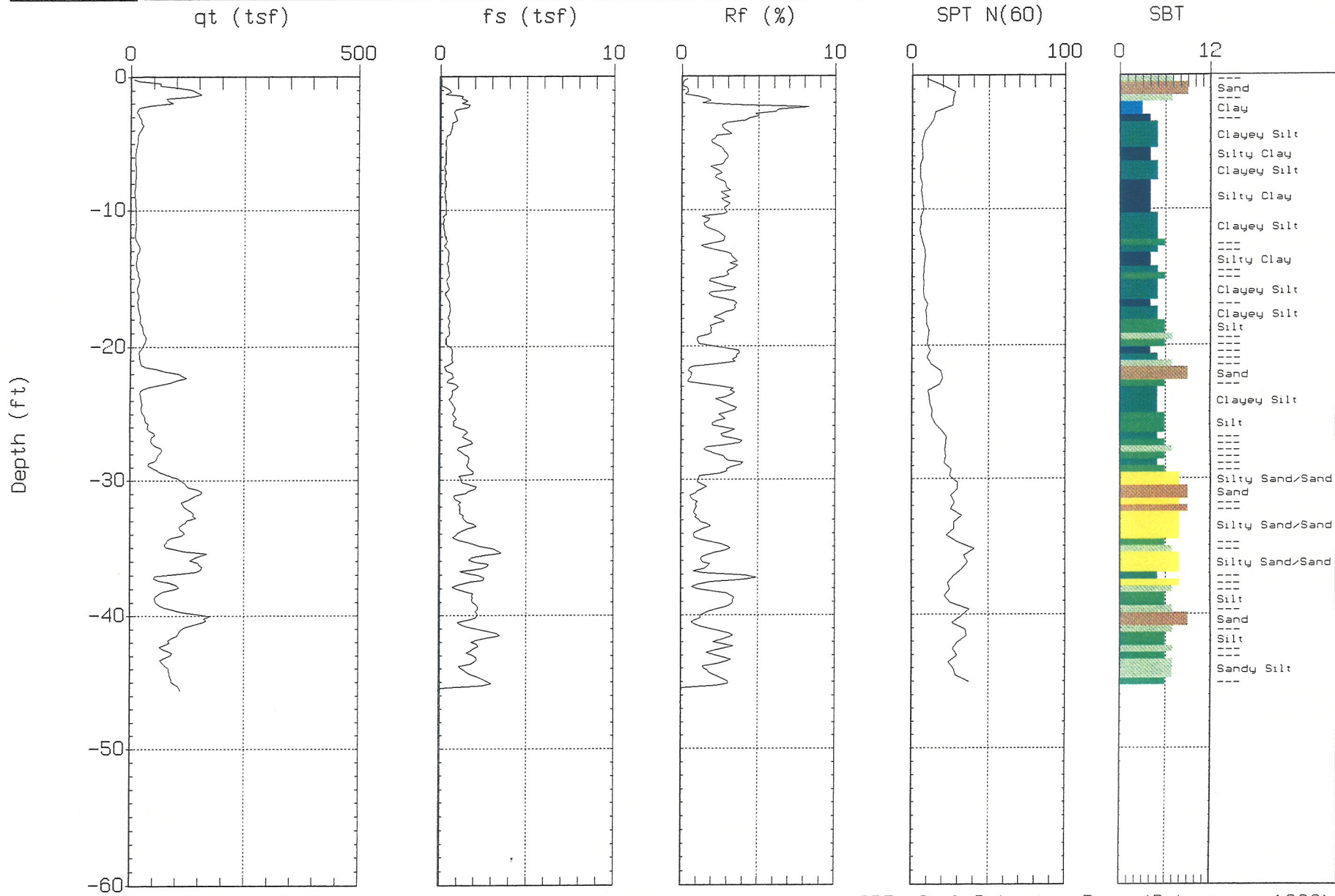

# MACTEC

Site: NORTH ANNA COL.  
Location: CPT-905

Operator: R. AGUILAR  
Date: 09/21/06 12:22



Max. Depth: 45.60 (ft)  
Depth Inc.: 0.164 (ft)

SBT: Soil Behavior Type (Robertson 1990)



# MACTEC

Site: NORTH ANNA COL.  
Location: CPT-906

Operator: R.AGUILAR  
Date: 09/21/06 13:08

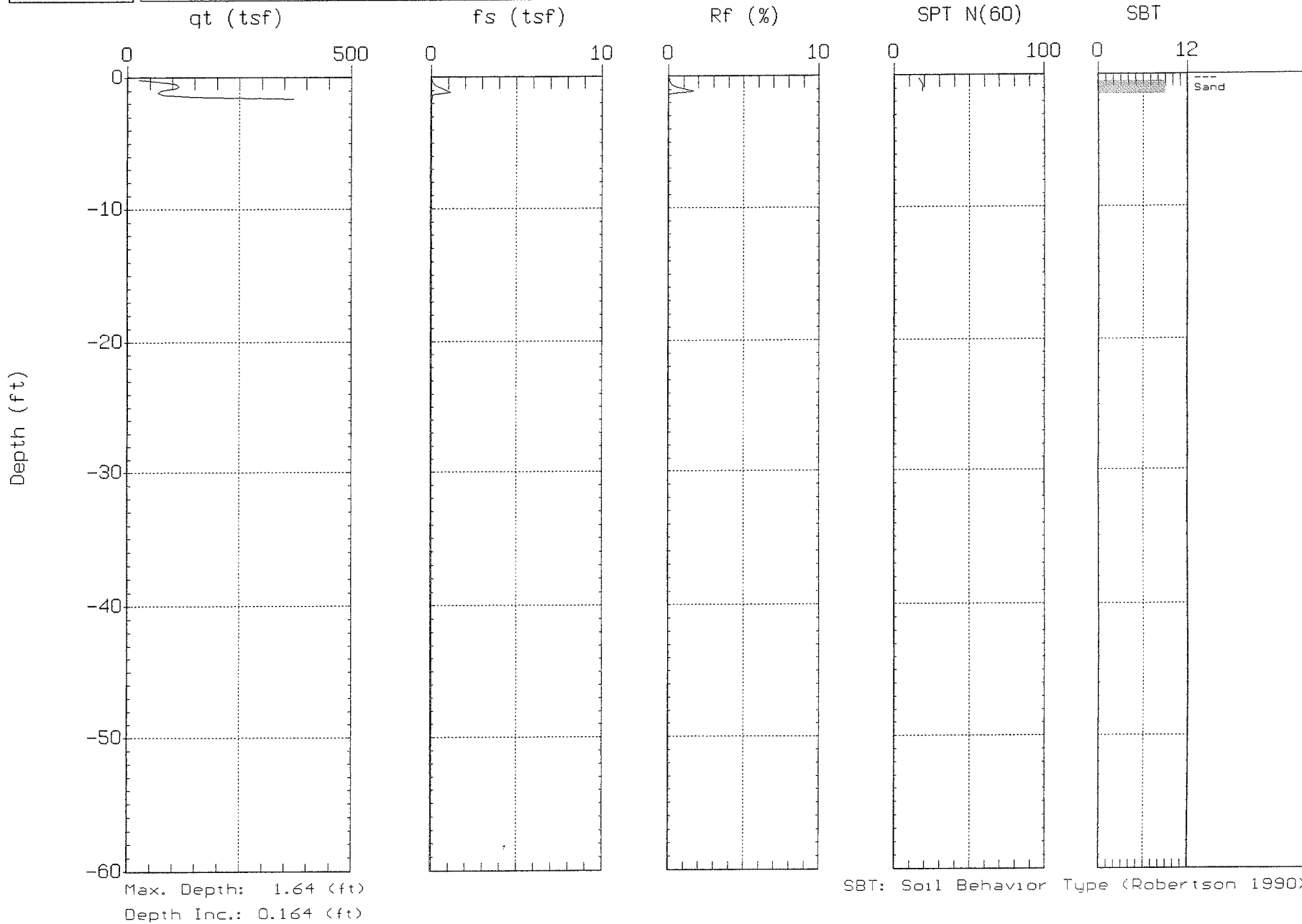



# MACTEC

Site: NORTH ANNA COL.  
Location: CPT-906a

Operator: R. AGUILAR  
Date: 09/21/06 13:29

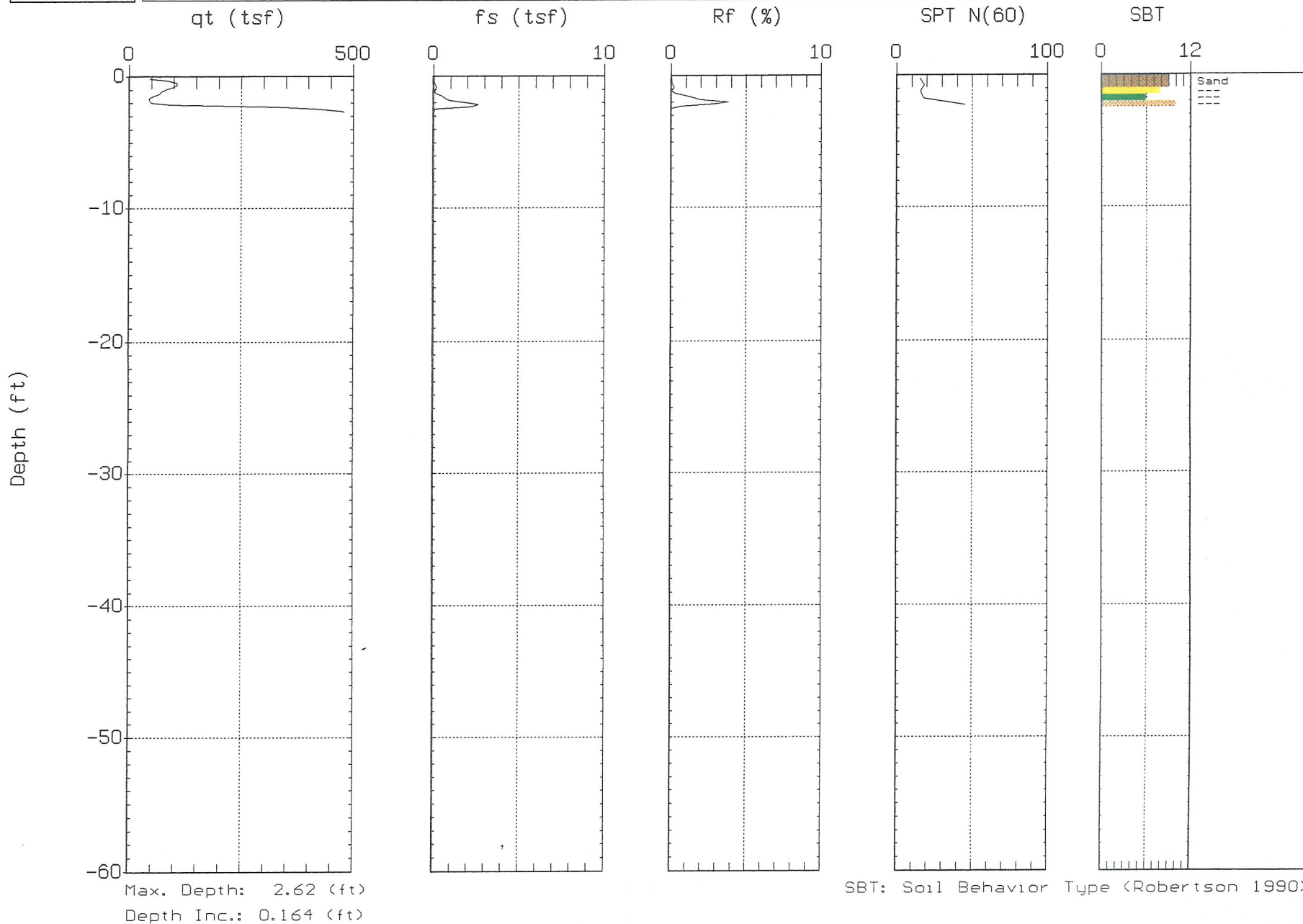



# MACTEC

Site: NORTH ANNA COL.  
Location: CPT-906b

Operator: R. AGUILAR  
Date: 09/21/06 13:37

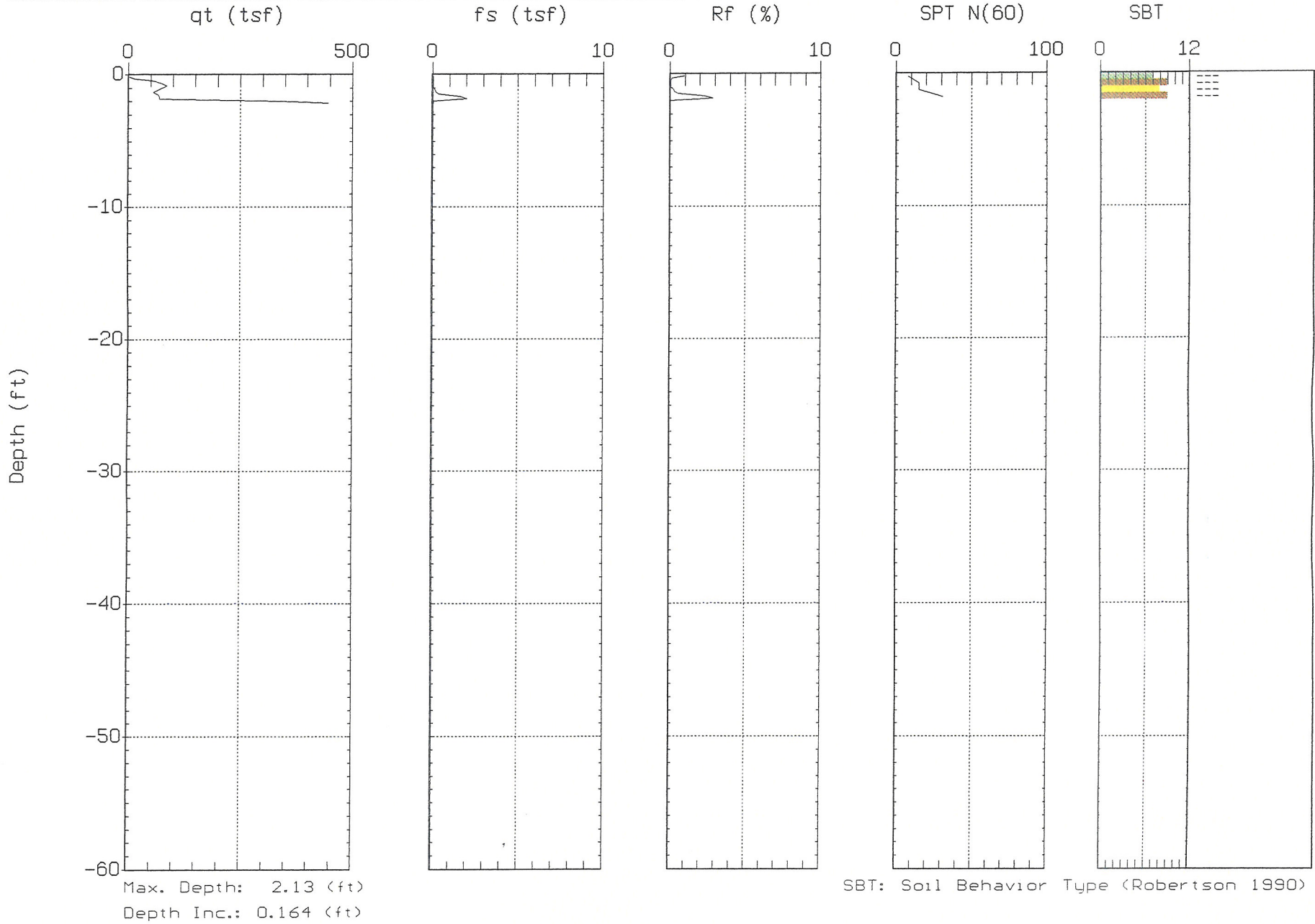





# MACTEC

Site: NORTH ANNA COL.  
Location: CPT-907

Operator: R. AGUILAR  
Date: 09/21/06 13:49

Rev. 1

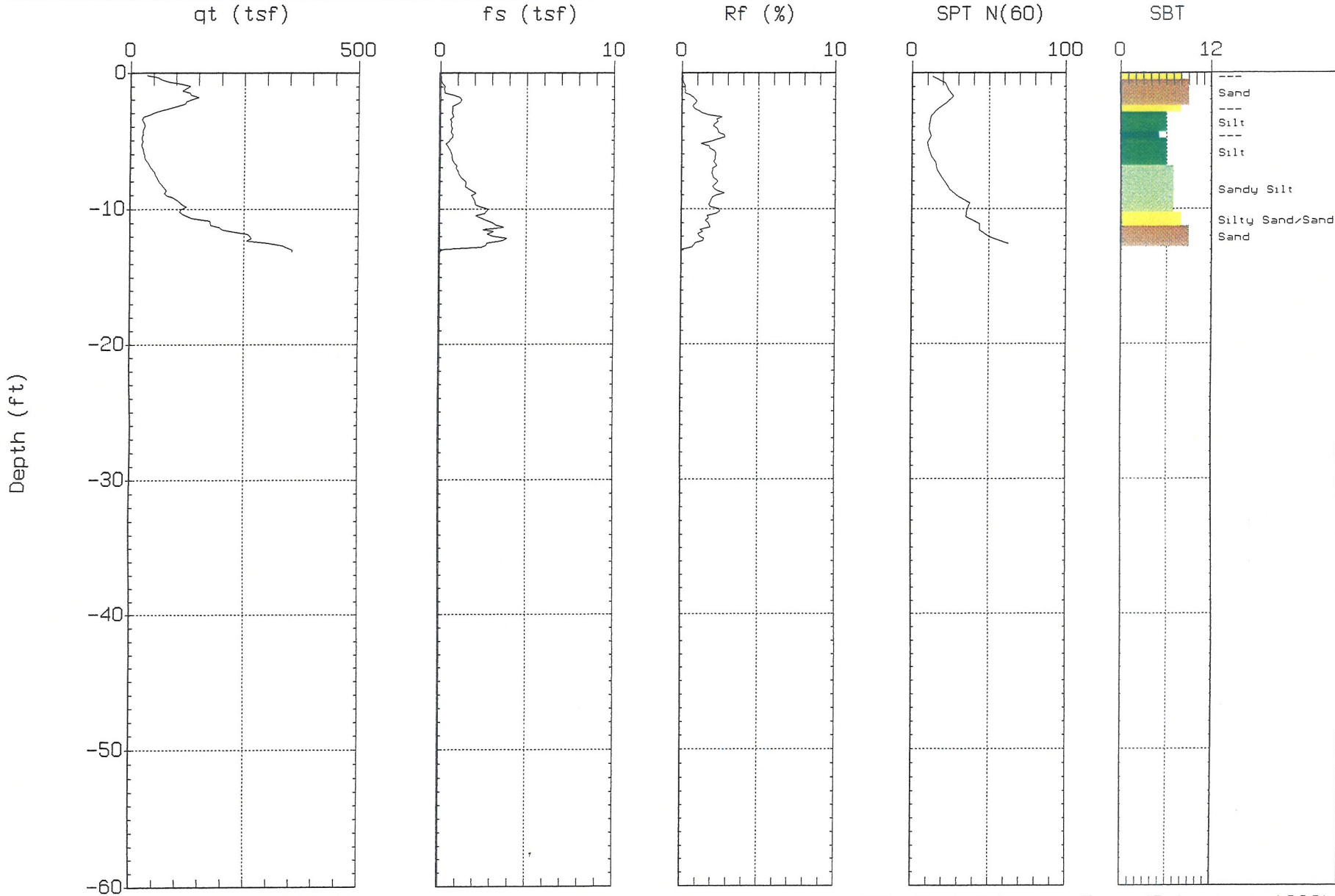

Max. Depth: 13.12 (ft)  
Depth Inc.: 0.164 (ft)

SBT: Soil Behavior Type (Robertson 1990)

Rev. 1 09/21/06  
MACTEC



# MACTEC

Site: NORTH ANNA COL.  
Location: CPT-908

Operator: R. AGUILAR  
Date: 09/22/06 05:35

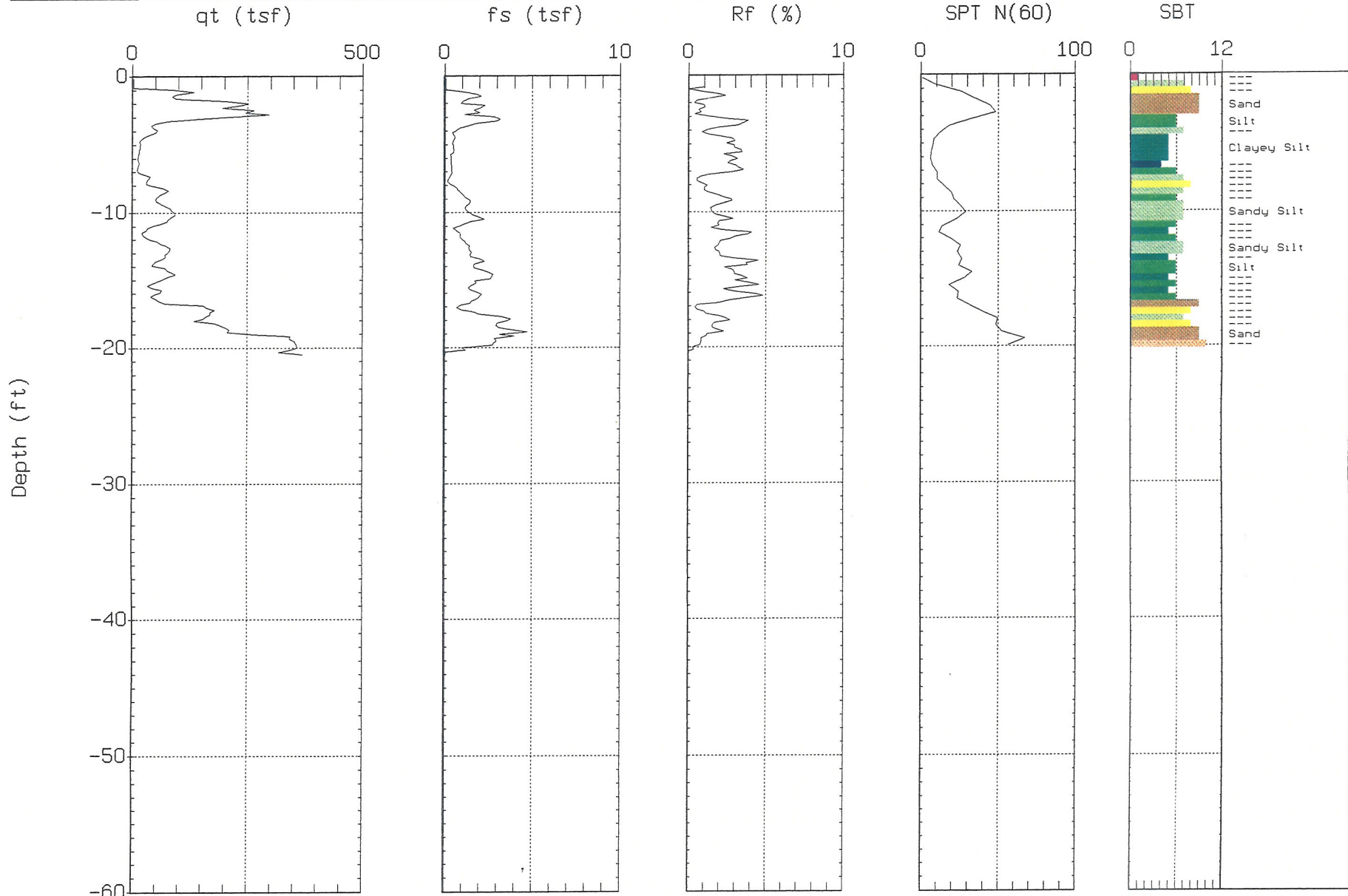

Max. Depth: 20.51 (ft)  
Depth Inc.: 0.164 (ft)

SBT: Soil Behavior Type (Robertson 1990)



# MACTEC

Site: NORTH ANNA COL.  
Location: CPT-909

Operator: R. AGUILAR  
Date: 09/20/06 08:38

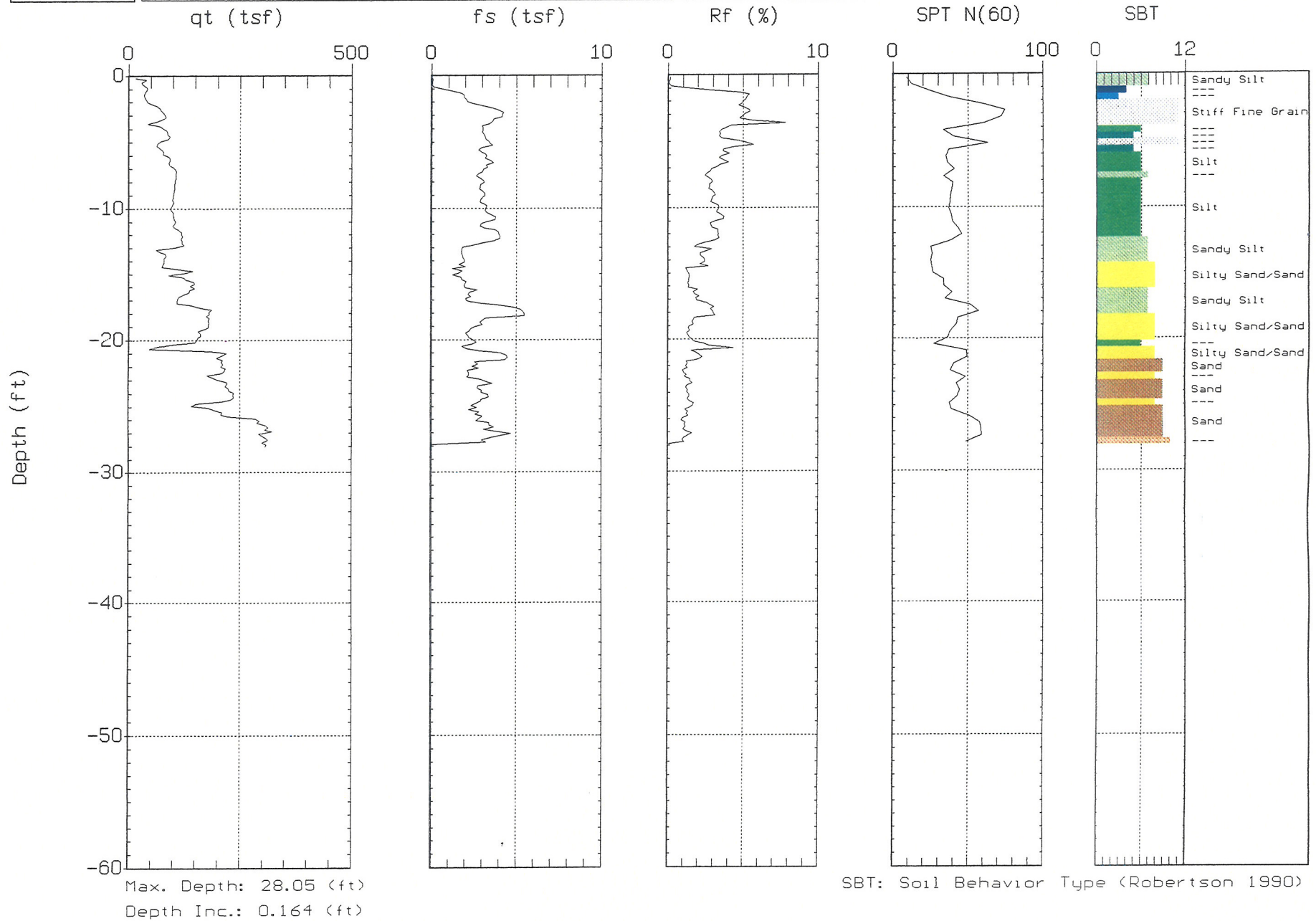



# MACTEC

Site: NORTH ANNA COL.  
Location: CPT-910

Operator: R. AGUILAR  
Date: 09/18/06 12:25

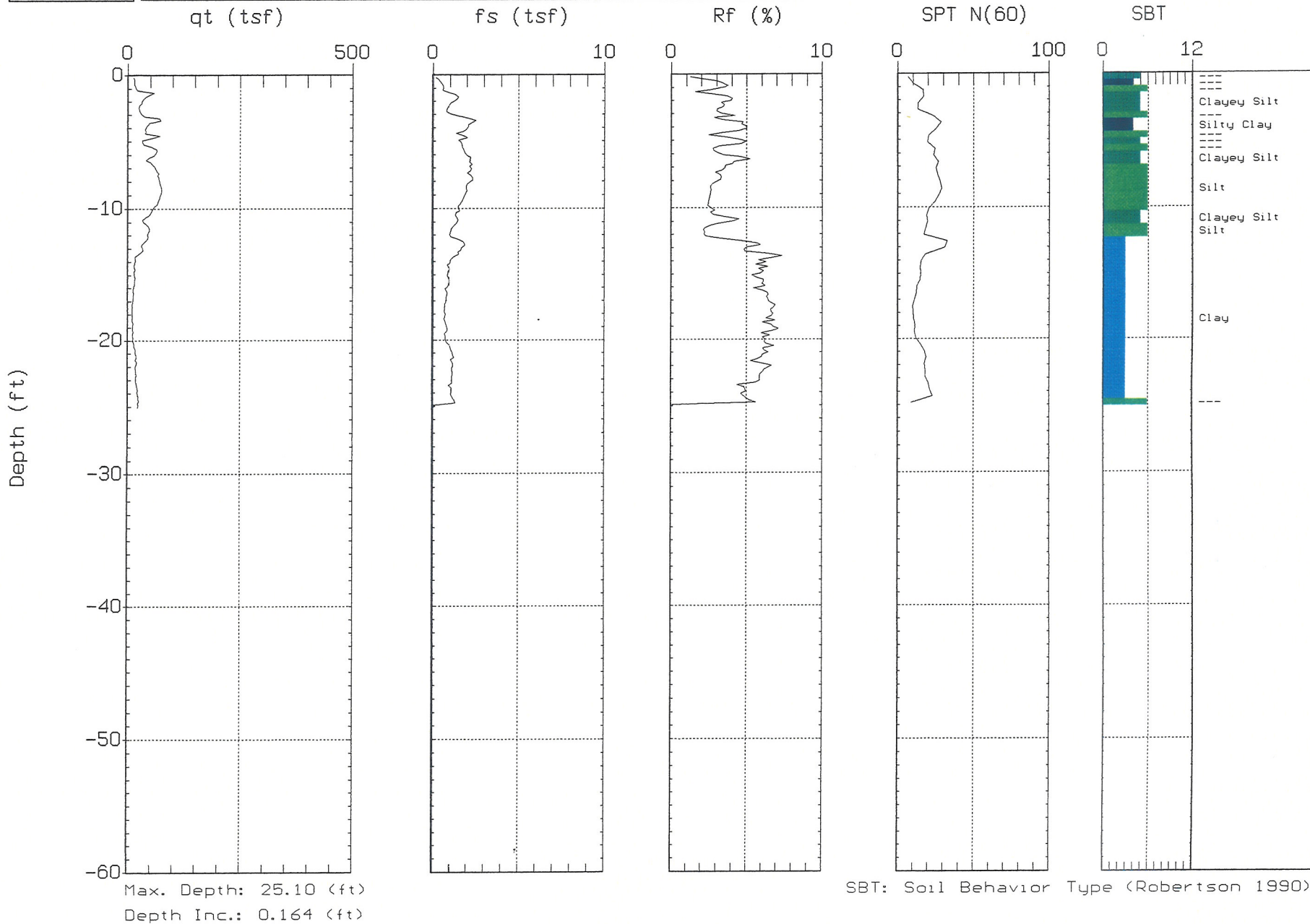





# MACTEC

Site: NORTH ANNA COL.  
Location: CPT-910a

Operator: R. AGUILAR  
Date: 09/19/06 05:24

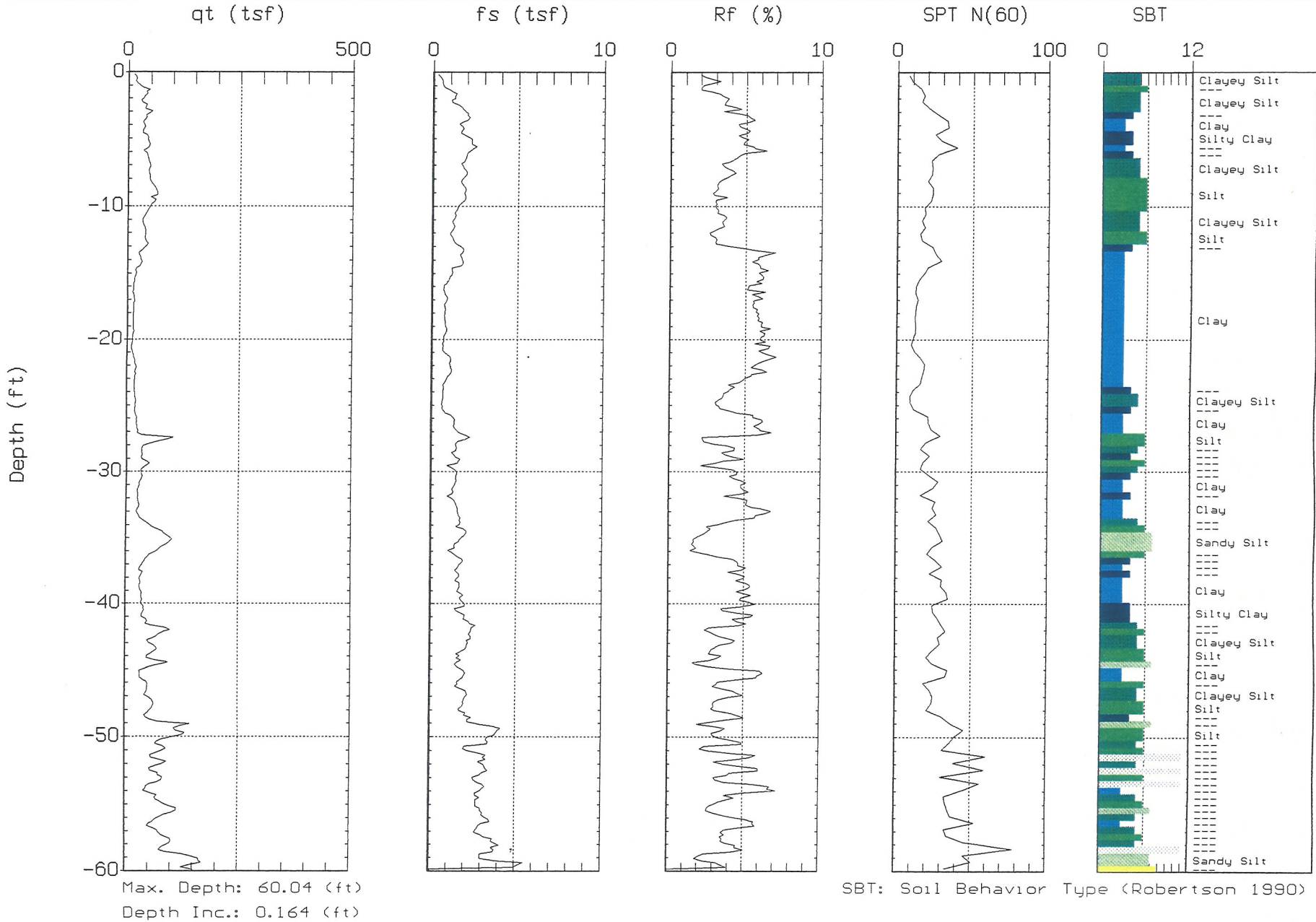





# MACTEC

Site: NORTH ANNA COL.  
Location: CPT-911

Operator: R. AGUILAR  
Date: 09/22/06 07:57

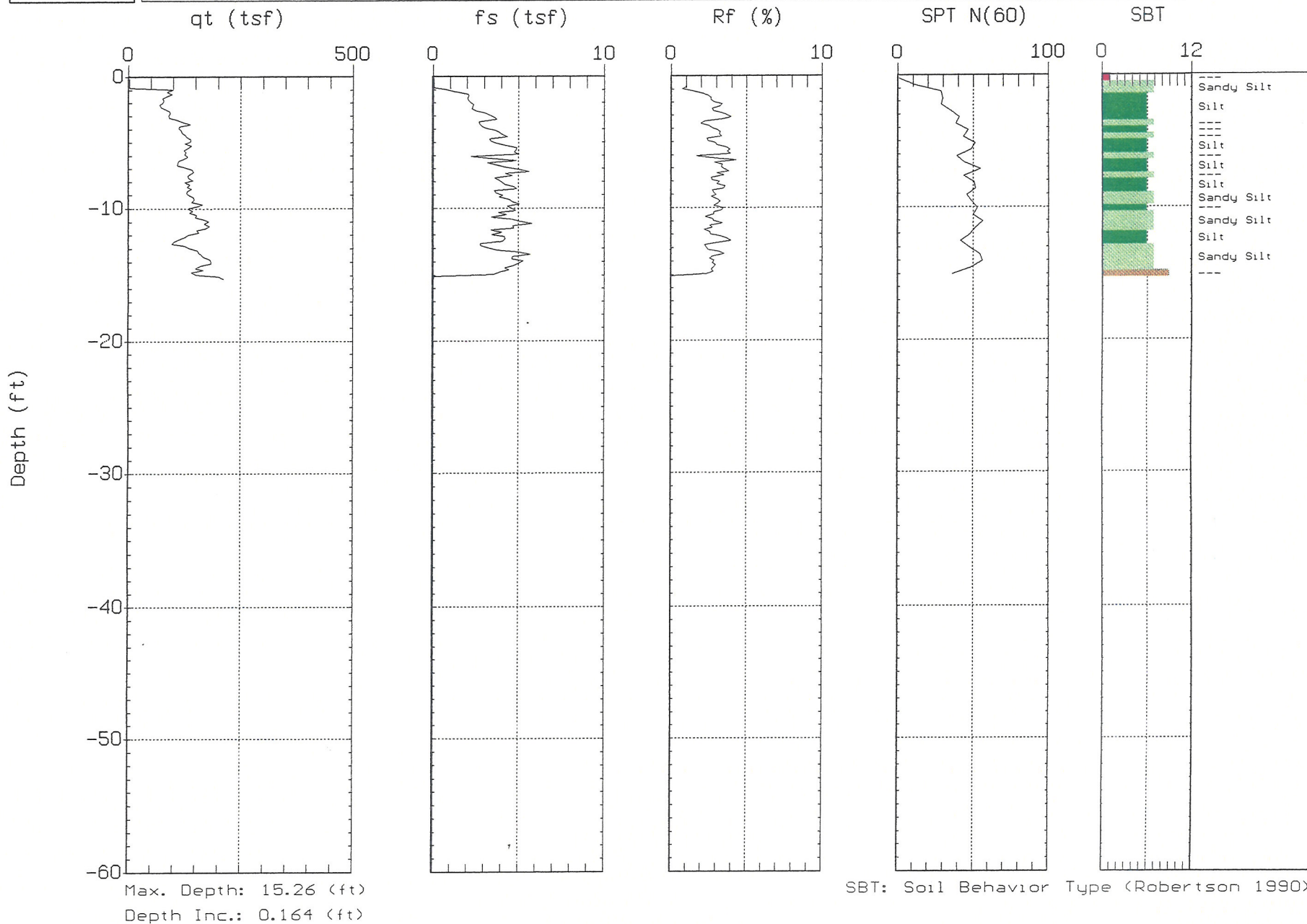



# MACTEC

Site: NORTH ANNA COL.  
Location: CPT-912

Operator: R. AGUILAR  
Date: 09/25/06 07:08

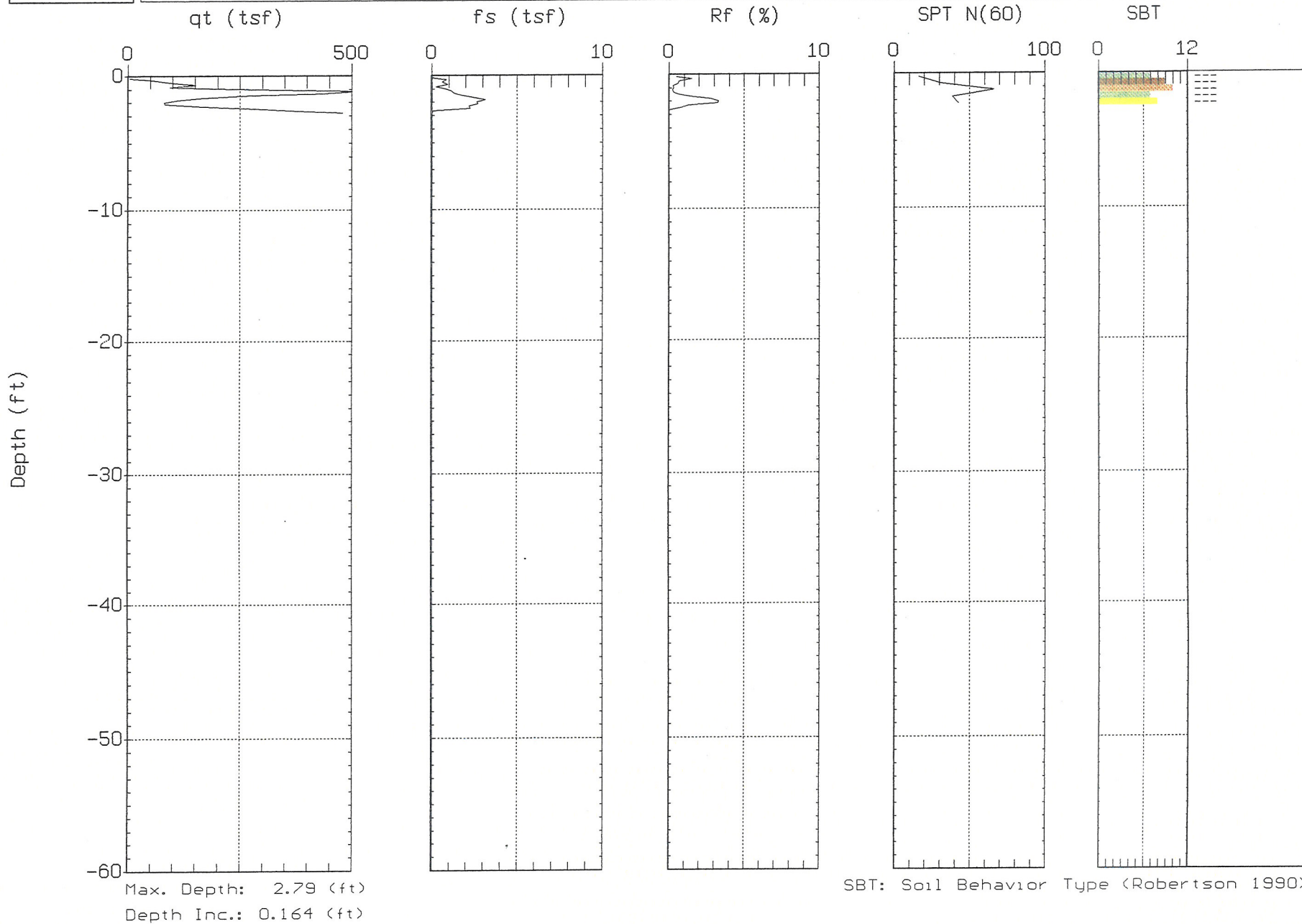



# MACTEC

Site: NORTH ANNA COL.  
Location: CPT-913

Operator: R. AGUILAR  
Date: 09/22/06 06:38

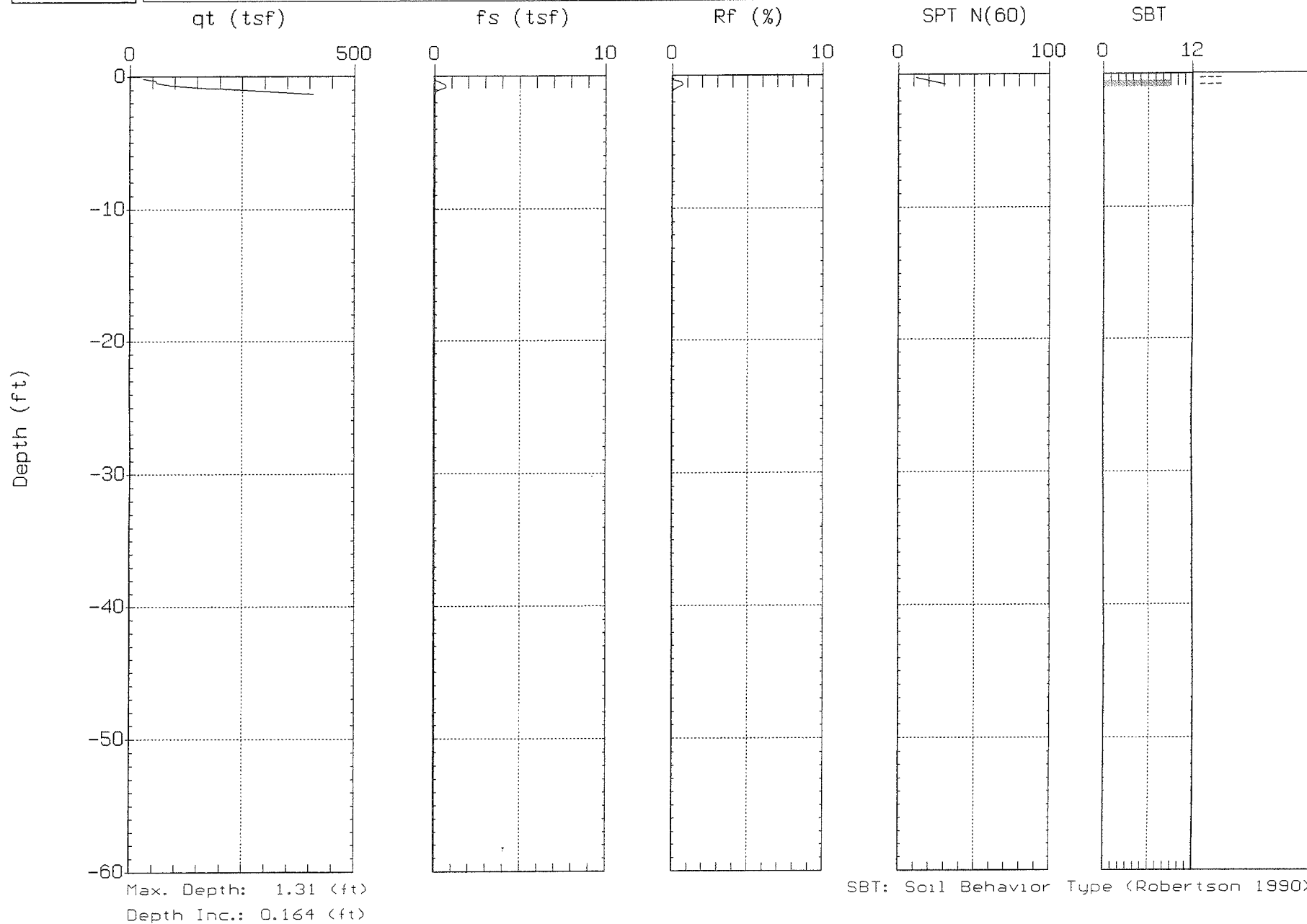



# MACTEC

Site: NORTH ANNA COL.  
Location: CPT-913a

Operator: R. AGUILAR  
Date: 09/22/06 06:49

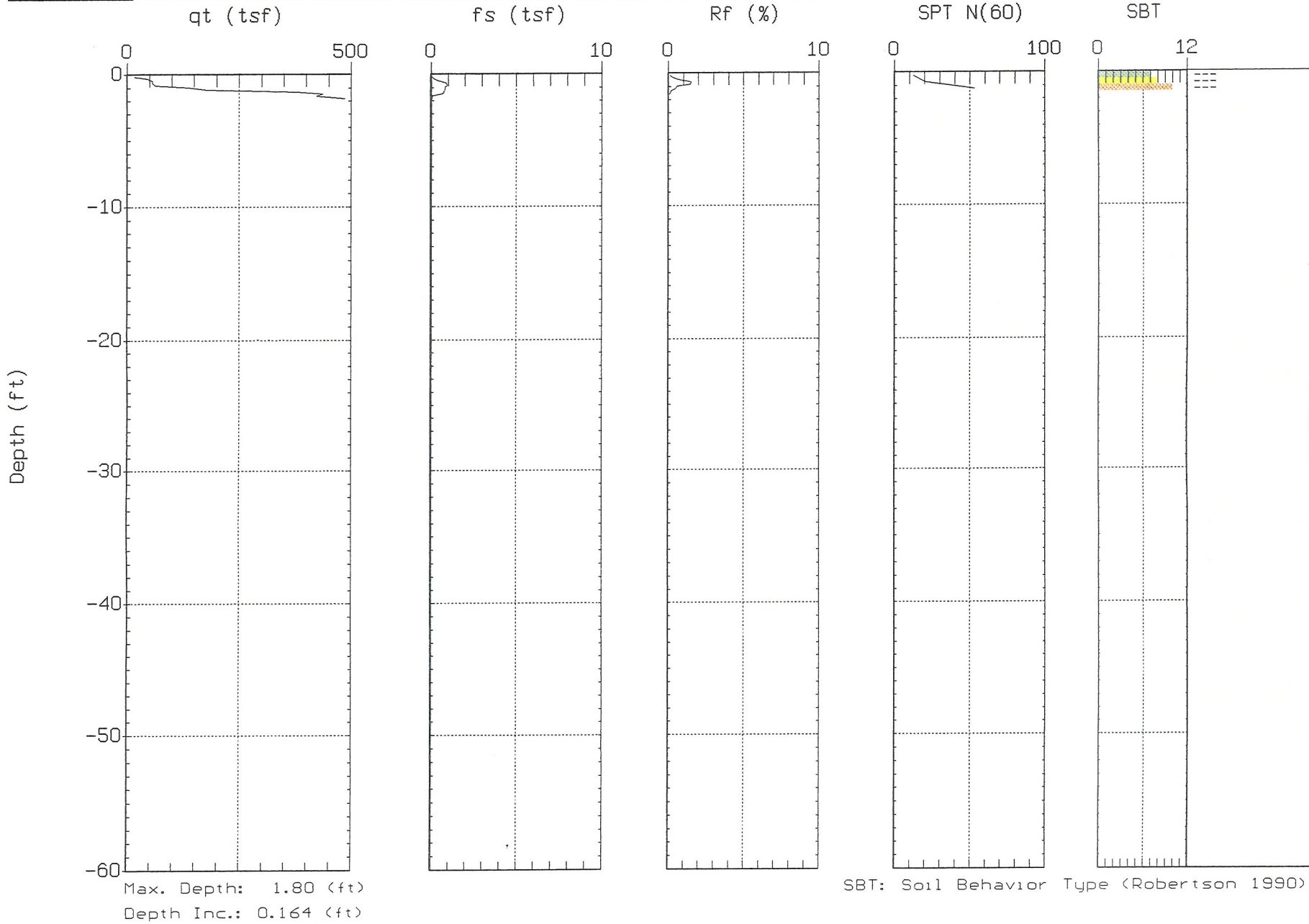



# MACTEC

Site: NORTH ANNA COL.  
Location: CPT-913b

Operator: R. AGUILAR  
Date: 09/22/06 06:59

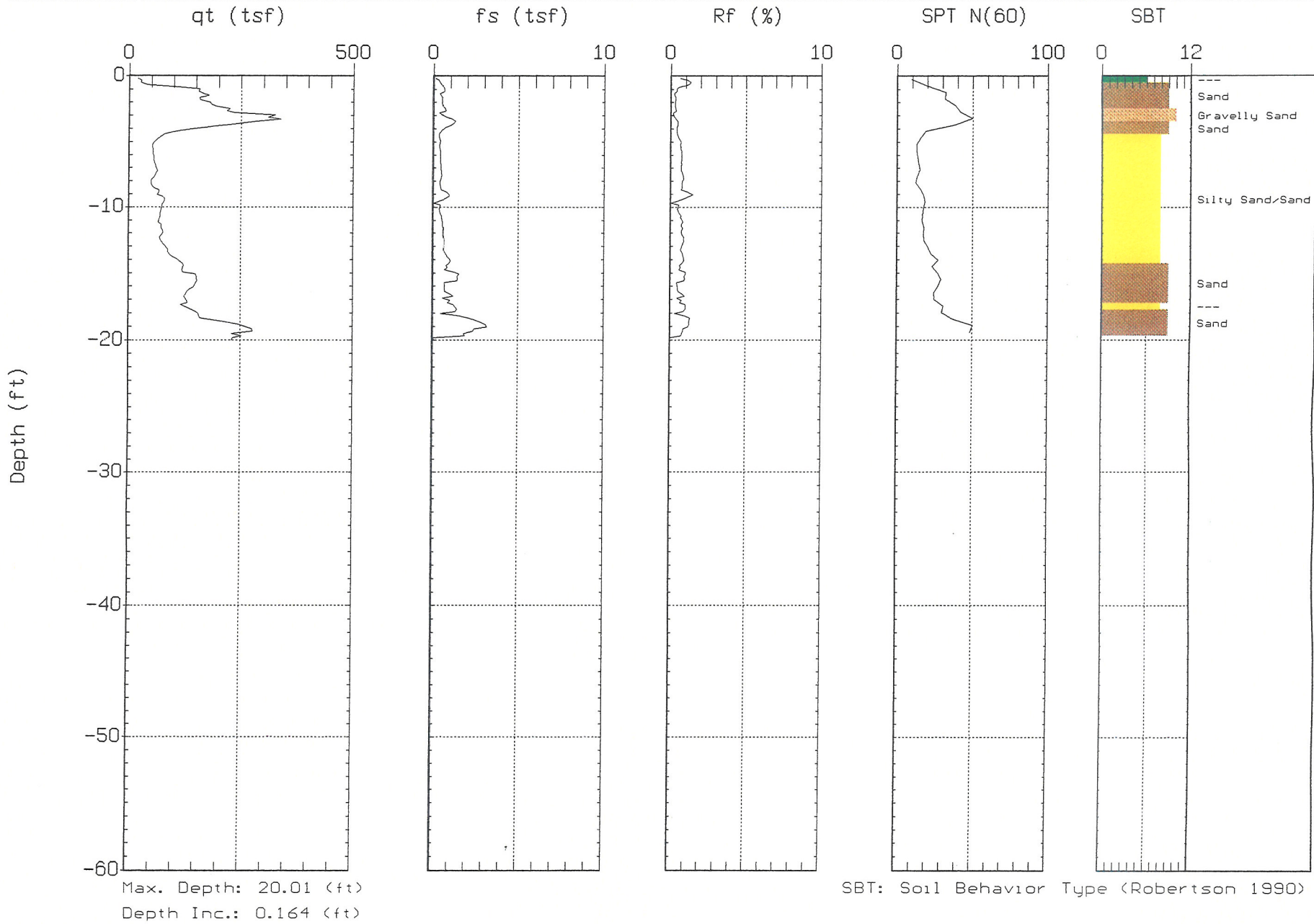





# MACTEC

Site: NORTH ANNA COL.  
Location: CPT-914

Operator: R.AGUILAR  
Date: 09/25/06 07:56

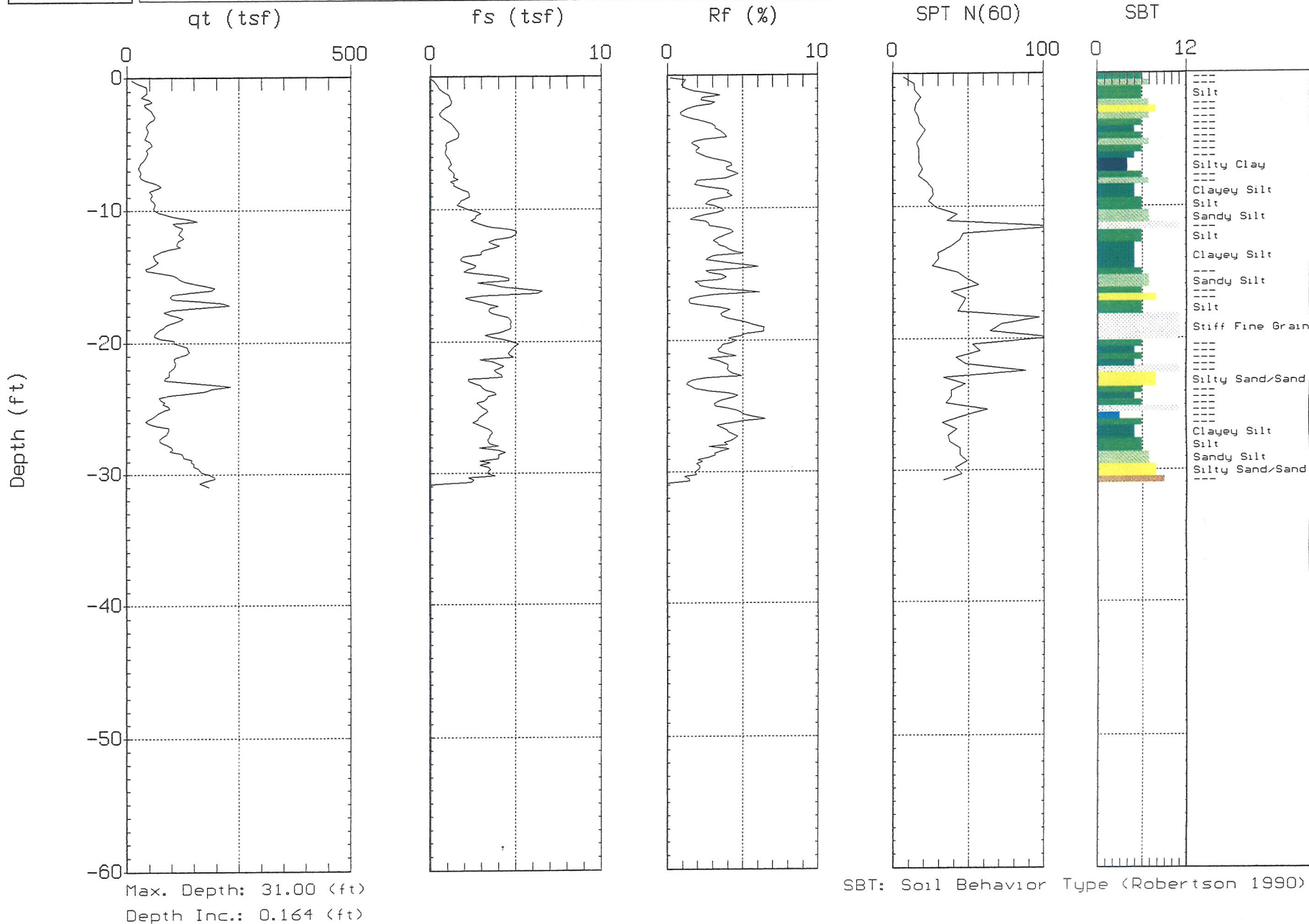



# MACTEC

Site: NORTH ANNA COL.  
Location: CPT-915

Operator: R. AGUILAR  
Date: 09/20/06 12:06

