

NORTHWEST

FISHER EDDIE  
HEATH NO. 1  
SEC. 4 T30N R52W  
TD: 3,347' KB ELEV: 4074'  
DRY AND ABANDONED  
API NO. 26045050220000

GULF OIL CORP.  
ROYAL NO. 1  
SEC. 23 T30N R51W  
TD: 3,956' KB ELEV: 4469'  
DRY AND ABANDONED  
API NO. 26045050120000

PROPOSED  
ME A INJECTION WELLS  
NO. 1 AND NO. 2

CURRENTLY UNASSIGNED  
HOLLIBAUGH NO. 1  
SEC. 12 T29N R51W  
TD: 3,295' KB ELEV: 4244'  
DRY AND ABANDONED  
API NO. 26045210040000

TOLTEK DRILLING CO.  
SMITH "A" NO. 1  
SEC. 29 T29N R50W  
TD: 2,901' KB ELEV: 4116'  
DRY AND ABANDONED  
API NO. 26045210080000

CURRENTLY UNASSIGNED  
C.H. WURST NO. 1  
SEC. 9 T28N R50W  
TD: 3,060' KB ELEV: 4332'  
DRY AND ABANDONED  
API NO. 26013050500000

B.A. WILLIAMS  
WILSON NO. 1  
SEC. 31 T28N R50W  
TD: 3,180' KB ELEV: 4256'  
DRY AND ABANDONED  
API NO. 26013050480000

SOUTHEAST

ELEVATION  
(Feet Mean Sea Level)

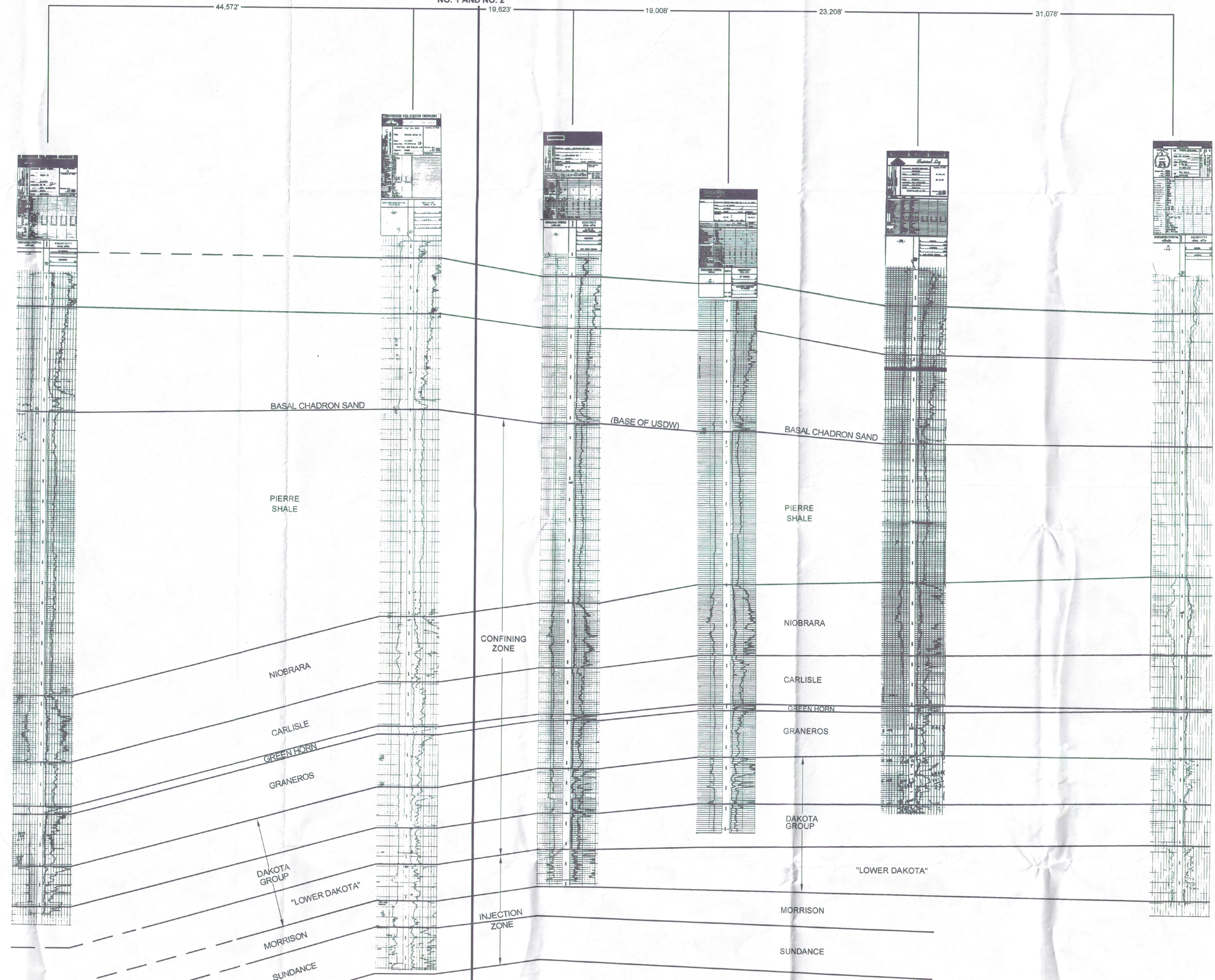
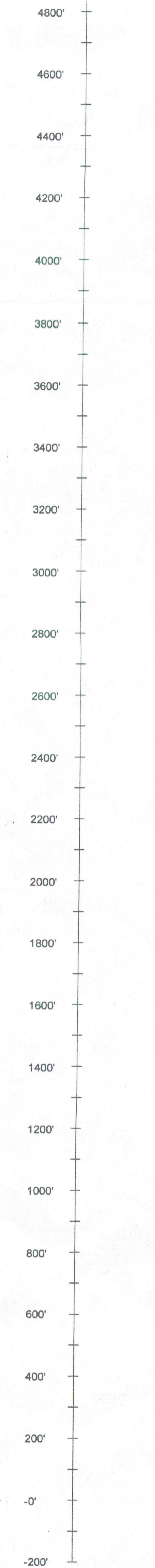

PTD: +/-4,000'  
(actual well depth to be determined)

ELEVATION  
(Feet Mean Sea Level)

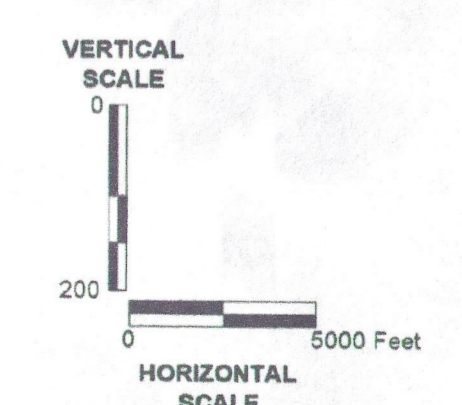
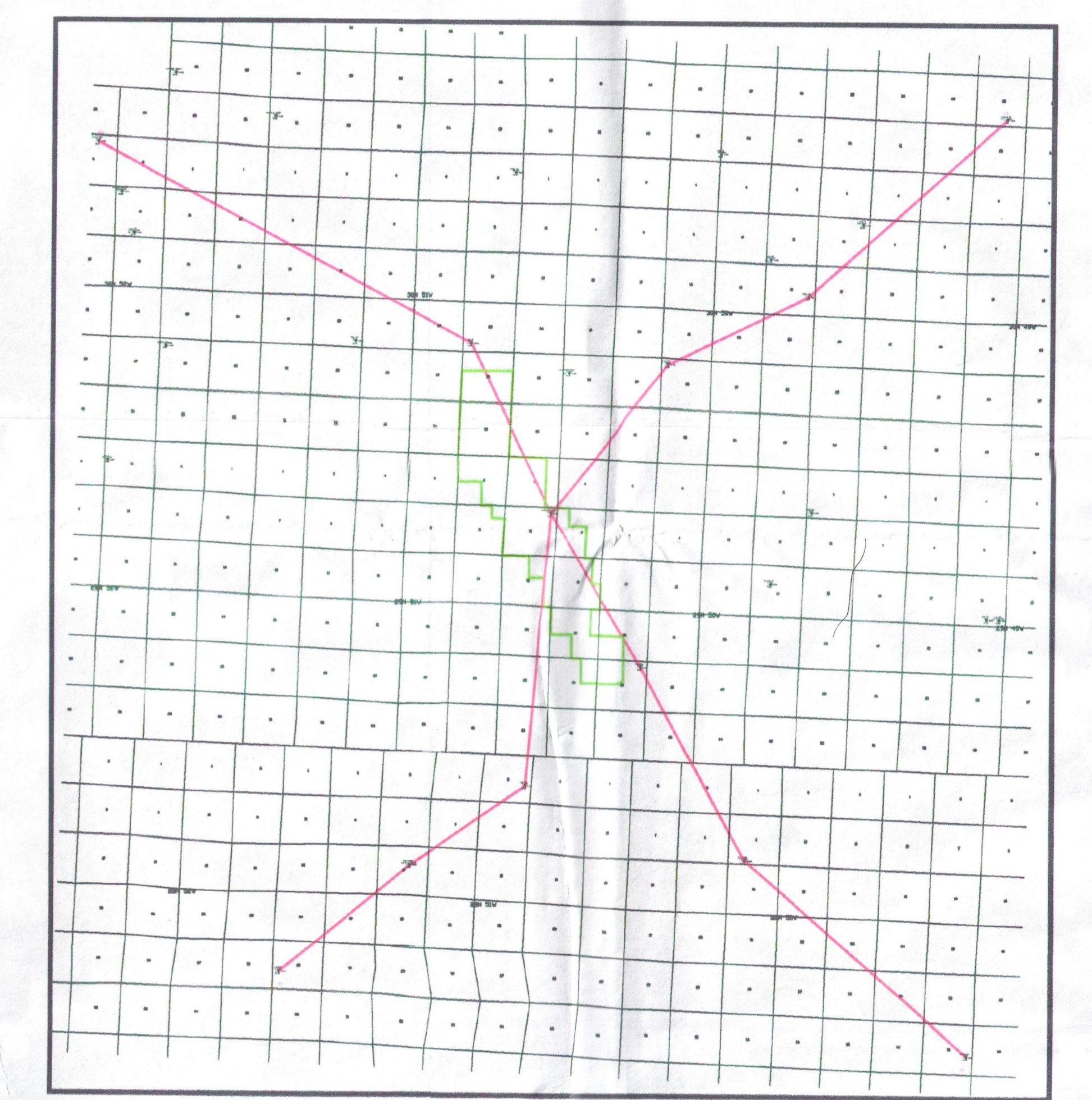
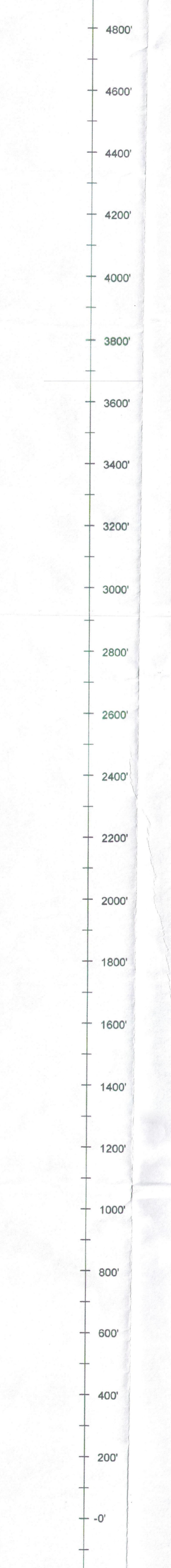

SUBSURFACE

HOUSTON, TX  
SOUTH BEND, IN  
BATON ROUGE, LA

DRAWING 2.3-2

CROW BUTTE RESOURCES, INC.  
MARSLAND EXPANSION AREA  
DAWES COUNTY, NEBRASKA

**NORTHWEST - SOUTHWEST  
GEOLOGIC CROSS-SECTION**

DATE: 01/19/12 CHECKED BY: JOB NO: 606753  
DRAWN BY: WGD APPROVED BY: DWG NO:

D02