

SOUTHWEST

CURRENTLY UNASSIGNED  
HOVORKE NO. 1  
SEC. 25 T28N R52W  
TD: 3,700' KB ELEV: 4512'  
DRY AND ABANDONED  
API NO. 26013050490000

CURRENTLY UNASSIGNED  
MONAHAN CATTLE NO. 1  
SEC. 17 T28N R51W  
TD: 3,410' KB ELEV: 4239'  
DRY AND ABANDONED  
API NO. 26013052030000

TOLTEK DRILLING CO.  
FURMAN NO. 1  
SEC. 3 T28N R51W  
TD: 3,389' KB ELEV: 4207'  
DRY AND ABANDONED  
API NO. 26013210040000

PROPOSED  
MEA INJECTION WELLS  
NO. 1 AND NO. 2

CURRENTLY UNASSIGNED  
HOLLIBAUGH NO. 1  
SEC. 12 T29N R51W  
TD: 3,295' KB ELEV: 4244'  
DRY AND ABANDONED  
API NO. 26045210040000

TOLTEK DRILLING CO.  
WILKINS NO. 1  
SEC. 28 T30N R50W  
TD: 3,200' KB ELEV: 4347'  
DRY AND ABANDONED  
API NO. 26045210090000

POTTER DRILLING CO.  
HULSEMAN NO. 1  
SEC. 14 T30N R50W  
TD: 5,395' KB ELEV: 4396'  
DRY AND ABANDONED  
API NO. 26045050150000

CURRENTLY UNASSIGNED  
DEANS NO. 1  
SEC. 28 T31N R49W  
TD: 5,221' KB ELEV: 4416'  
DRY AND ABANDONED  
API NO. 26045050230000

NORTHEAST

ELEVATION  
(Feet Mean Sea Level)

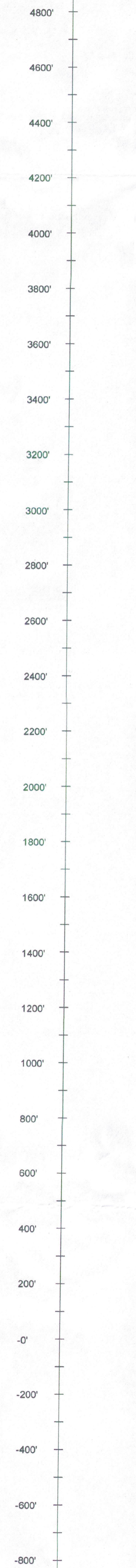

ELEVATION  
(Feet Mean Sea Level)

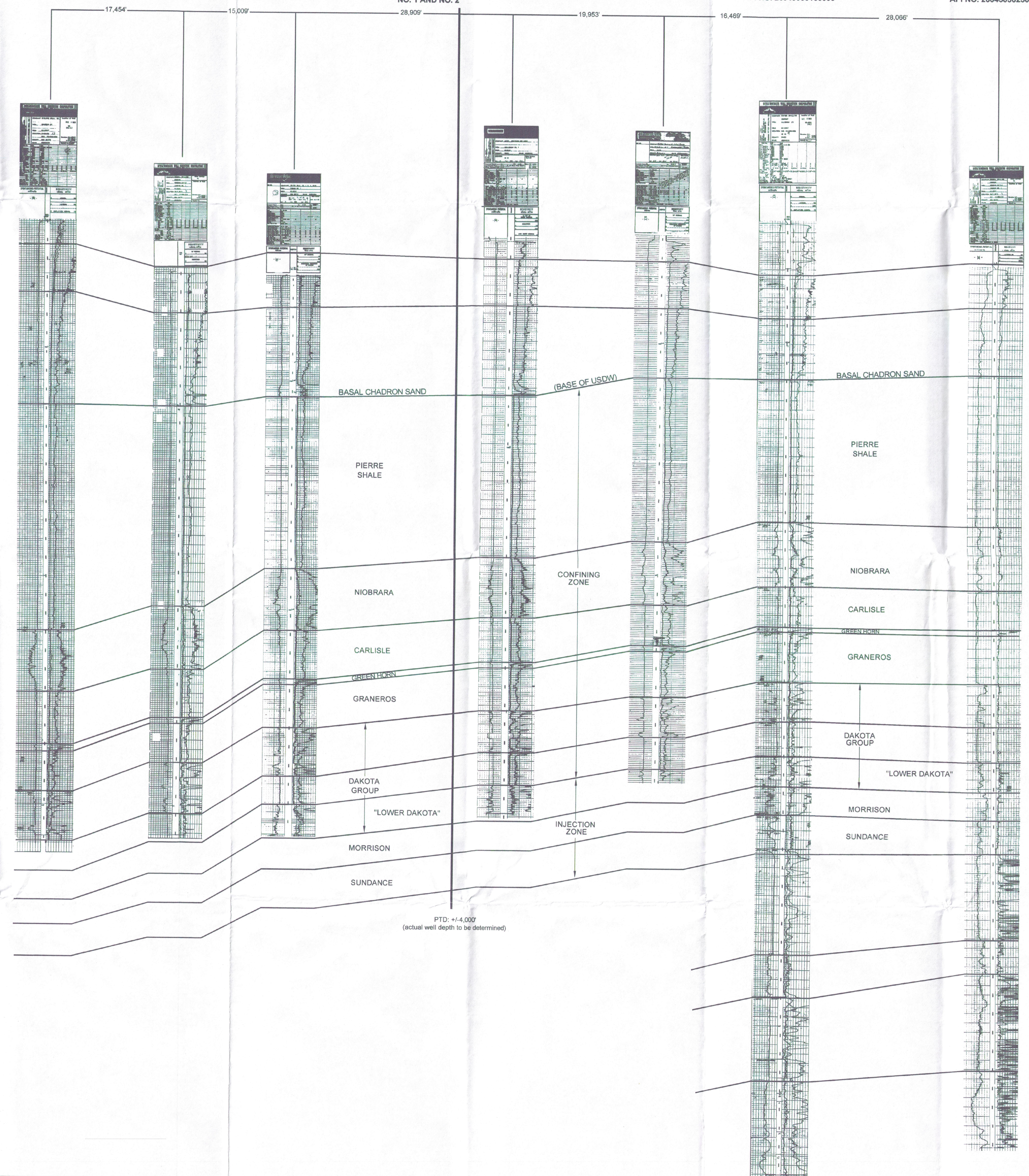
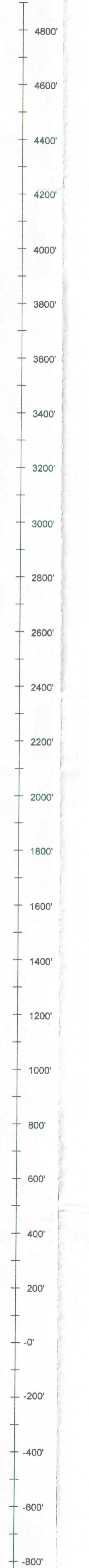

PTD: +14,000'  
(actual well depth to be determined)

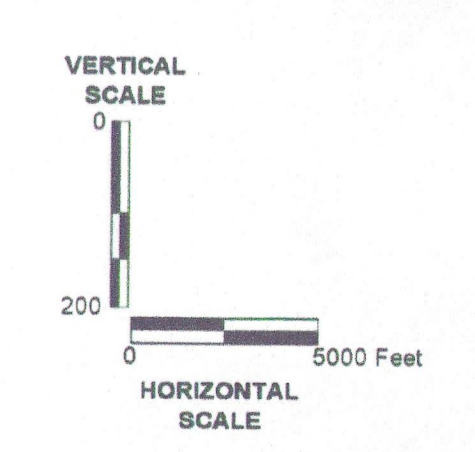
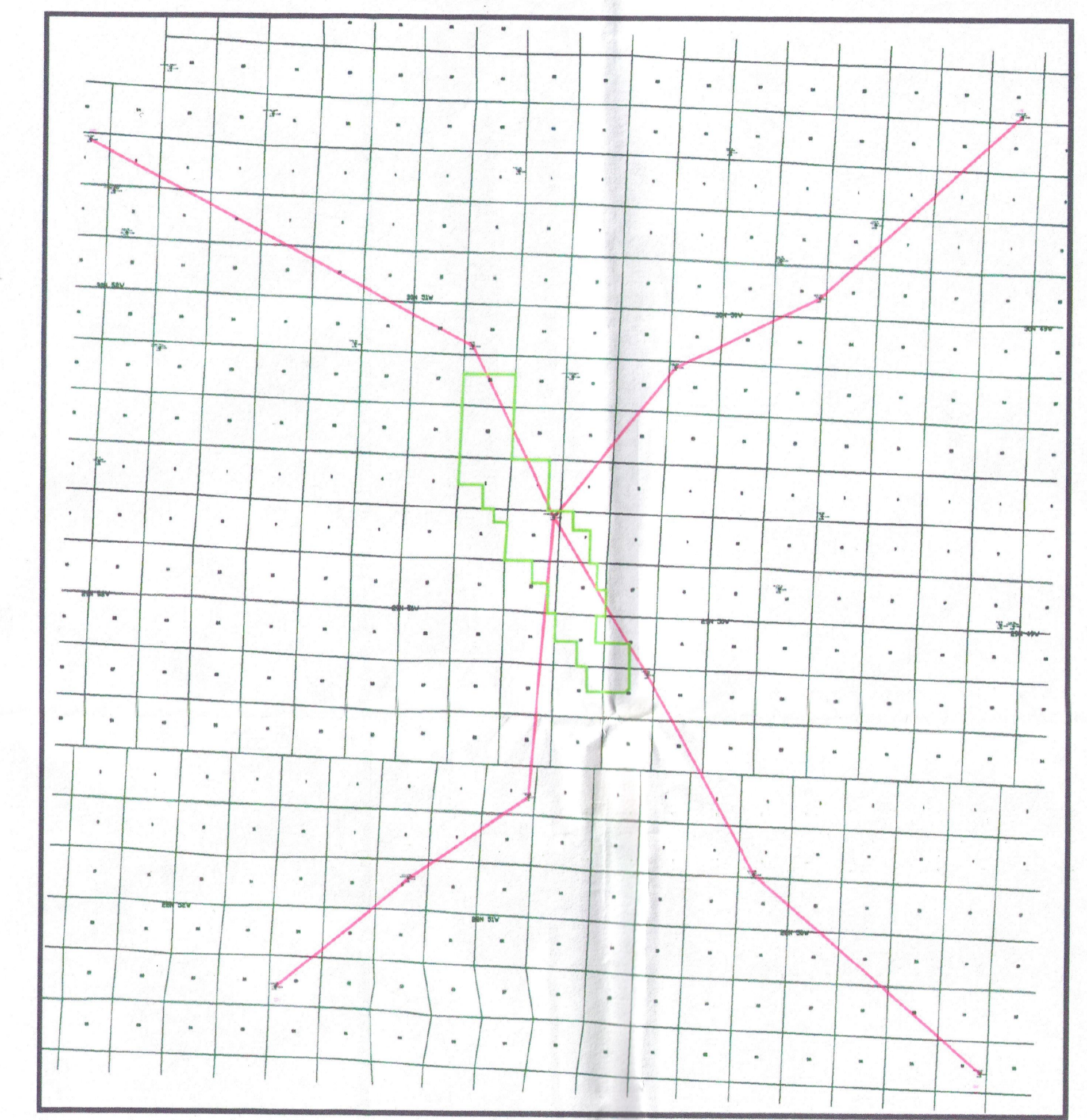

SUBSURFACE  
HOUSTON, TX  
SOUTH BEND, IN  
BATON ROUGE, LA  
DRAWING 2.3-1  
CROW BUTTE RESOURCES, INC.  
MARSLAND EXPANSION AREA  
DAWES COUNTY, NEBRASKA  
**SOUTHWEST - NORTHEAST  
GEOLOGIC CROSS-SECTION**  
DATE: 01/19/12 CHECKED BY: JOB NO: 6006753  
DRAWN BY: WDD APPROVED BY: DWS, NO:

101